

**TABLE 6A**  
**Notification of Earth stations under Article 11**  
**PART I-S**

Month	Earth stations received	Earth stations published	Date of receipt	Part I-S under treatment	Treatment time (months) *
Apr.23	2	50	14.02.2023	179	2.1
May.23	39	90	28.03.2023	128	2.0
Jun.23	5	50	05.05.2023	83	1.8
Jul. 23	3	35	26.06.2023	51	1.0
Aug.23	9	4	10.07.2023	56	1.4
Sep.23	5	2	01.08.2023	59	1.6
Oct.23	10	19	03.10.2023	50	0.9
Nov.23	8	4	03.11.2023	54	0.8
Dec.23	38	3	15.11.2023	89	0.9
Jan.24	3	1	04.12.2023	91	1.7
Feb.24	10	31	22.12.2023	70	2.0
Mar.24	0	8	14.02.2024	62	1.2
Apr.24	3	12	21.02.2024	53	1.9
May.24	77	21	03.05.2024	109	0.9
Jun.24	28	36	06.05.2024	101	1.7

\* Regulatory time limit under No. **11.28**: 2 months

**Note:** There may be some discrepancies in the numbers shown over the 15 months. This is due to cases being merged after detailed analysis or being cancelled at the request of the Administration.

**Column description:**

**Earth stations received** – The number of filings received from administrations during the month.

**Earth stations published** – The number of filings received from administrations published in Part I-S during the month.

**Date of receipt** – The regulatory date of receipt of the last filing published.

**Under treatment** – The number of filings received from administrations for treatment under Article **11** at the end of the month.

**Treatment time** – Time between the regulatory date of receipt and the date of publication of the last network treated.

**TABLE 6B1**

**Notification pertaining to Earth stations under Article 11  
PART II-S / PART III-S examination (including cases related to disputed territories, cases waiting for the  
notification of the associated space stations and radio astronomy stations)**

Month	Received for technical examination	Part II –S / Part III –S Earth stations examined	Under treatment	Under examination	Date of receipt	Average exam. time (months)	Part I / II / III –S	
							Average treatment time (months)	Total under treatment
Apr.23	82*	13	32	237	22.10.2022	13.7	17.8	448
May.23	31	40	181	79	30.12.2022	15.2	19.2	388
Jun.23	49	165	46	98	28.03.2023	23.1	26.3	227
Jul. 23	35	14	32	133	28.03.2023	21.3	24.3	216
Aug.23	3	35	27	106	28.03.2023	26.1	28.8	189
Sep.23	3	21	35	80	28.03.2023	30.4	33.1	174
Oct.23	19	27	40	67	25.05.2023	32.8	35.4	157
Nov.23	4*	21	19	72	25.05.2023	39.5	42.1	145
Dec.23	1	0	19	73	25.05.2023	39.3	41.8	181
Jan.24	1	7	13	73	10.07.2023	42.3	44.9	177
Feb.24	30	13	28	75	03.10.2023	35.6	38.1	173
Mar.24	2	13	23	69	04.12.2023	40.4	43.0	154
Apr.24	0*	7	15	69	11.12.2023	44.7	47.3	137
May.24	1	5	22	58	11.12.2023	47.5	50.3	189
Jun.24	18	14	8	76	11.12.2023	45.5	48.1	185

\* Includes cases withdrawn for administrative reasons or at the request of the administration during Part II-S/III-S processing.

**Note:** There may be some discrepancies in the numbers shown over the 15 months. This is due to cases being merged after detailed analysis or being cancelled at the request of the Administration.

**Column description:**

**Received for technical examination** – The number of filings ready for technical examination after publication in Part I-S during the month.

**Part II-S / Part III-S Earth stations examined** – The number of filings published in Part II-S and/or Part III-S of the BR IFIC (Space Services) during the month.

**Under treatment** – The number of filings for which the Part II-S / III-S examination has been initiated and is still under treatment at the end of the month.

**Under examination** – The number of filings ready for examination with the associated date of receipt of the first notice to be treated for which the Part II-S/III-S examination has not yet been initiated at the end of the month.

**Date of receipt** – The regulatory date of receipt of the last filing treated.

**Average examination time (months)** – The time in months for examination of a notification request from the date of publication in Part I-S up to Part II-S/III-S examination.

**Average treatment time (months) – Part I/II/III-S.** Average time in months for the complete treatment of a notification request from the date of receipt of the notice up to Part II-S/III-S examination.

**Total under treatment** – The number of filings requiring treatment in the notification process at the end of the month.

**TABLE 6B2**

**Notification pertaining to Earth stations under Article 11  
PART II-S / PART III-S examination (excluding cases related to disputed territories, cases waiting for the  
notification of the associated space stations and radio astronomy stations)**

Month	Received for technical examination	Part II –S / Part III –S Earth stations examined	Under treatment	Under examination	Date of receipt	Average exam. Time (months)	Part I / II / III –S	
							Average treatmt. Time (months)	Total under treatment
Apr.23	82	13	12	199	22.10.2022	2.1	6.4	390
May.23	31	40	162	41	30.12.2022	2.6	6.9	331
Jun. 23	49	165	32	60	28.03.2023	1.6	4.7	175
Jul. 23	35	14	16	94	28.03.2023	2.3	5.2	161
Aug.23	3	35	12	67	28.03.2023	2.6	4.9	135
Sep. 23	3	21	21	41	28.03.2023	3.3	5.5	121
Oct.23	19	27	26	29	25.05.2023	2.9	5.0	105
Nov.23	4	21	5	34	25.05.2023	3.2	5.0	93
Dec.23	1	0	5	35	25.05.2023	4.0	5.7	129
Jan.24	1	7	8	27	10.07.2023	4.3	5.8	126
Feb.24	30	13	22	29	03.10.2023	2.5	4.3	121
Mar.24	2	13	16	23	04.12.2023	2.9	4.8	101
Apr.24	0	7	9	23	11.12.2023	4.1	6.0	85
May.24	1	5	16	12	11.12.2023	4.6	6.7	137
Jun.24	18	14	2	30	11.12.2023	3.1	4.7	133

\* Includes cases withdrawn for administrative reasons or at the request of the administration during Part II-S/III-S processing.

**Note:** There may be some discrepancies in the numbers shown over the 15 months. This is due to cases being merged after detailed analysis or being cancelled at the request of the Administration.

**Column description:**

**Earth stations received for technical examination** – The number of filings ready for examination after publication in Part I-S during the month.

**Part II-S / Part III-S Earth stations examined** – The number of filings published in Part II-S and/or Part III-S of the BR IFIC (Space Services) during the month.

**Under treatment** – The number of filings for which the Part II-S / III-S examination has been initiated and is still under treatment at the end of the month.

**Under examination** – The number of filings ready for examination with the associated date of receipt of the first notice to be treated for which the Part II-S/III-S examination has not yet been initiated at the end of the month.

**Date of receipt** – The regulatory date of receipt of the last filing treated.

**Average examination time (months)** – The time in months for examination of a notification request from the date of publication in Part I-S up to Part II-S/III-S examination.

**Average treatment time (months) – Part I/II/III-S.** Average time in months for the complete treatment of a notification request from the date of receipt of the notice up to Part II-S/III-S examination.

**Total networks under treatment** – The number of filings requiring treatment in the notification process at the end of the month.

**FIGURE 6B1**

**Notification pertaining to Earth stations (Last 15 months)** including cases related to disputed territories, cases waiting for the notification of the associated space stations and radio astronomy stations

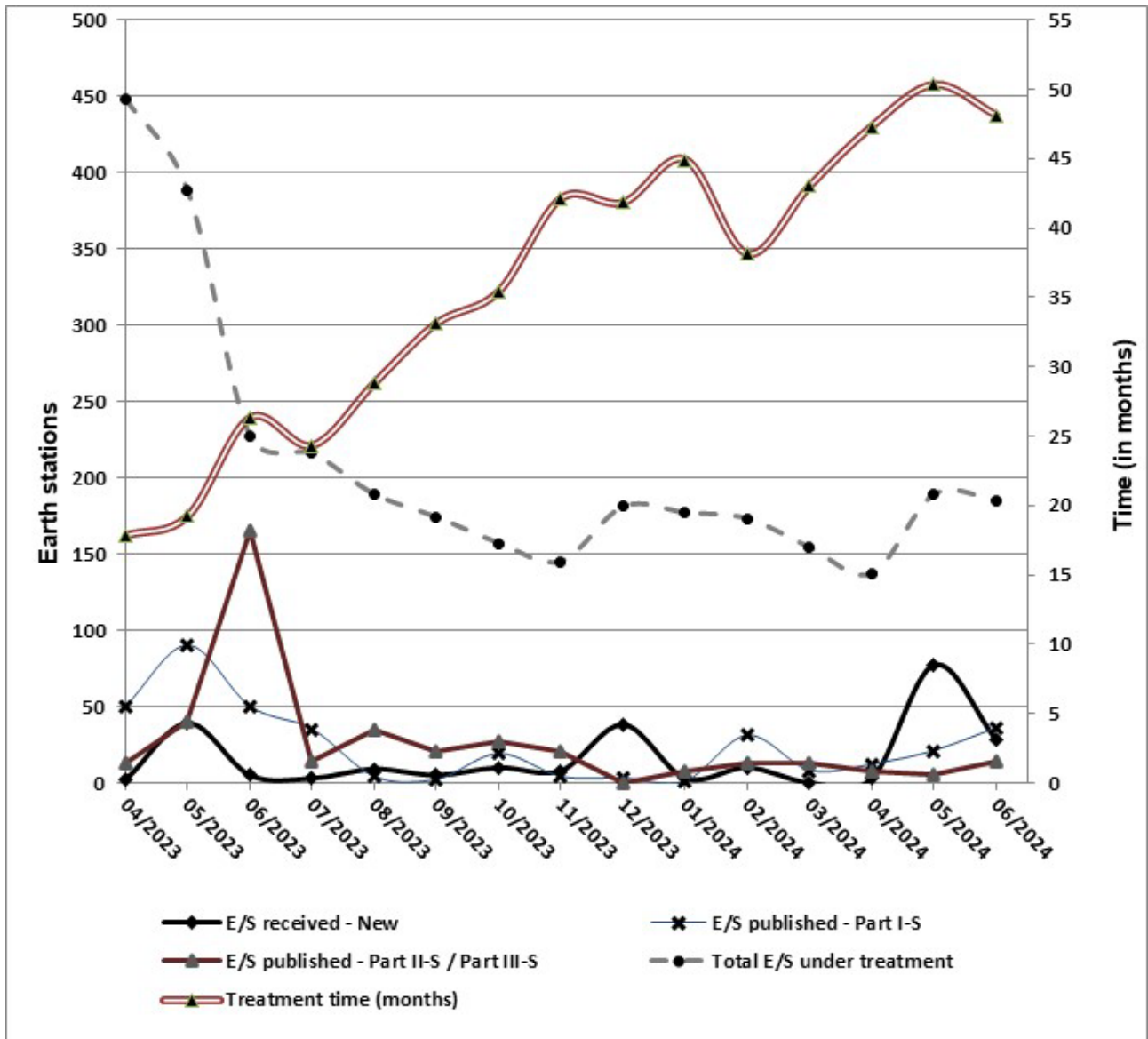

**FIGURE 6B2**

**Notification pertaining to Earth stations (Last 15 months)** excluding cases related to disputed territories, cases waiting for the notification of the associated space stations and radio astronomy stations

