

TABLE 2

Coordination Requests publication (CR/C) for satellite networks

Month	Networks received	Networks published			Under treatment	Treatment time (months) *
		New	Other	Date of receipt		
Jun.23	22	20	119	27.11.2022	146	7.1
Jul.23	15	59	13	13.02.2023	102	5.4
Aug.23	18	24	93	07.04.2023	96	4.6
Sep.23	10	13	5	17.04.2023	93	5.2
Oct. 23	17	20	14	19.06.2023	90	4.5
Nov.23	25	20	53	20.06.2023	95	5.4
Dec.23	75	6	27	03.07.2023	164	5.4
Jan.24	11	19	3	03.08.2023	156	5.8
Feb.24	18	16	17	23.09.2023	158	5.0
Mar.24	8	25	5	06.11.2023	141	4.5
Apr.24	54	21	7	08.12.2023	174	4.4
May.24	12	4	14	08.12.2023	182	5.8
Jun.24	12	11	95	14.12.2023	183	6.5
Jul.24	37	1	30	15.12.2023	219	7.4
Aug.24	23	0	11	15.12.2023	242	8.3

* Regulatory time limit under No. 9.38: 4 months.

Note – There may be some discrepancies in the numbers shown over the 15 months. This is due to cases being merged after detailed analysis or being cancelled at the request of the administration.

Column description:

Networks received – The number of filings received from administrations during the month.

Networks published:

- **New:** the number of filings received from administrations published during the month.
- **Other:** the number of filings published as a consequence of the Bureau's action in the application of relevant provisions of the RR during the month.

Date of receipt – The regulatory date of receipt of the last filing published.

Under treatment – The number of filings received from administrations under treatment at the end of the month.

Treatment time – Time between the regulatory date of receipt and the date of publication of the last network treated.

FIGURE 2A

Coordination requests publication (CR/C) for satellite networks (Last 15 months)

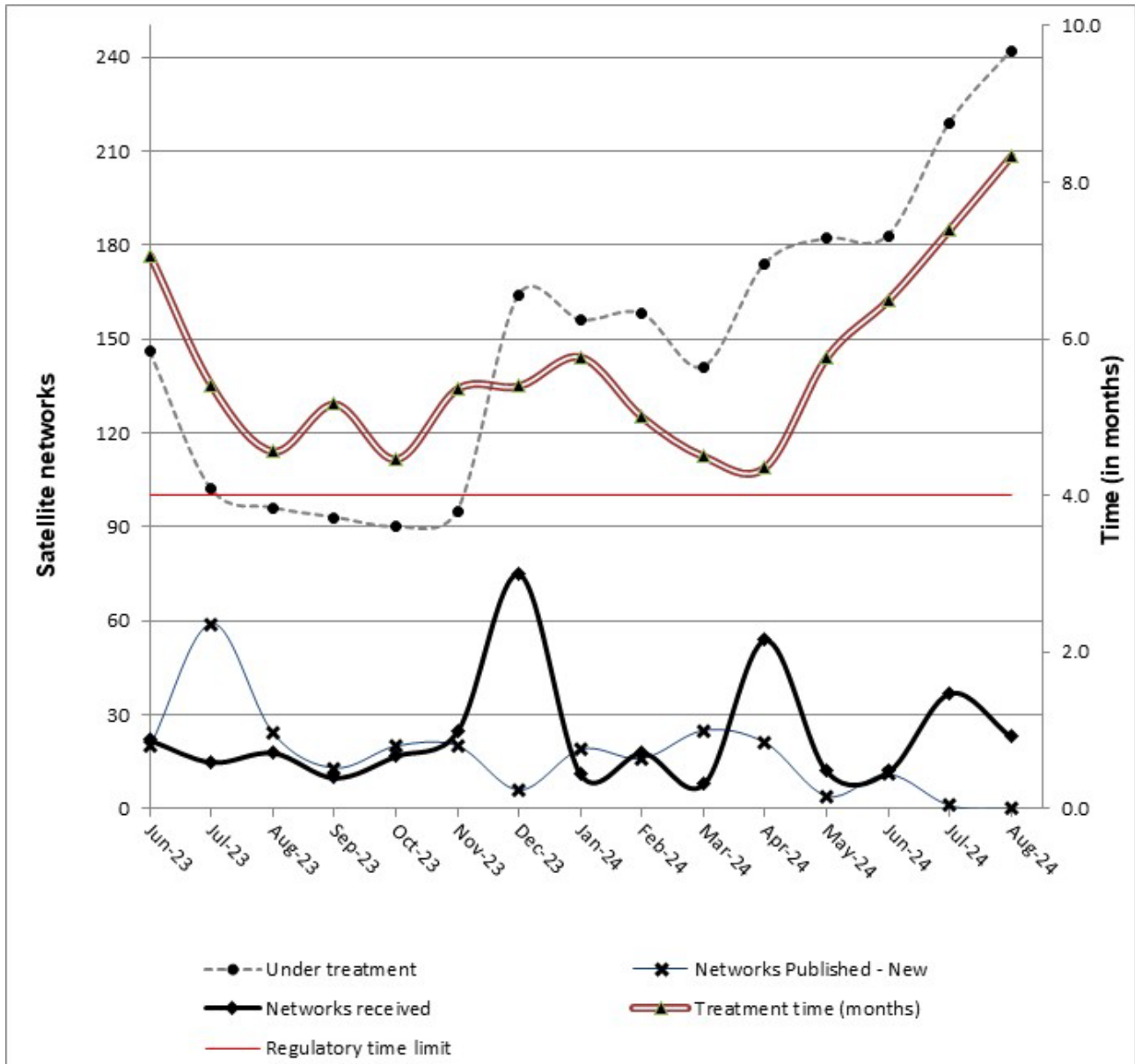

FIGURE 2B

Coordination requests publication (CR/C) for satellite networks (Trends from 01.01.1998)

