

DISRUPTING HEALTH CARE and DIGITAL DIVIDE
TRANSFORMING LIVES

ATENELO DE MANILA
UNIVERSITY

History of Project SHINE

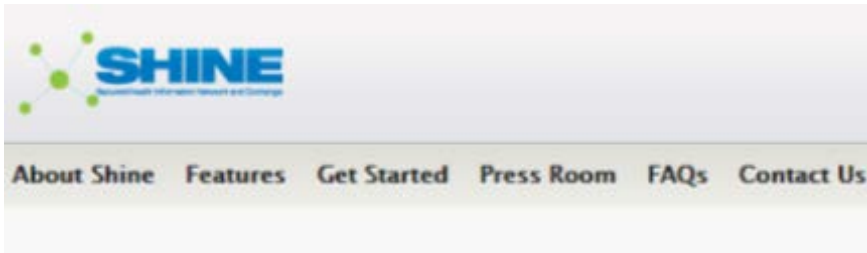

SHINE (Secured Health Information Network and Exchange) was deployed in 2011 to city health centers, rural health units, district hospitals, and tertiary referral hospitals in Iloilo, Cebu and Quezon City.

Its primary function is to record/capture patient data from health centers or workers. Data input occurs when patients come in and request for consultation. Health workers record data by inputting patient details into a form using a computer or a mobile phone.

A screenshot of the SHINE web application interface for creating a new health record. The interface is divided into a left sidebar and a main content area. The sidebar contains a menu with categories: "Health Record" (with sub-items "Create Health Record" and "Update Health Record"), "Consultation" (with sub-items "Create Consultation" and "View Consultation"), "Referral" (with sub-items "Create Referral", "Inbound Referrals", "Draft Referrals", "Outbound Referrals", "Request More Info Pending", and "Response More Info Pending"), "Follow-Up Pending", and "Directory" (with a search box and a "Name" dropdown). The main content area is titled "Create New Health Record" and contains two dropdown menus: "Record Status" set to "Enabled" and "Life Status" set to "Alive". Below these is a section titled "Patient Information" with a light green background. It includes a "Family Folder Number" text input field, a "Title" dropdown menu, and three text input fields for "Last Name *", "First Name *", and "Middle Name *".

History of Project SHINE

- SHINE Health Record:** Includes buttons for 'Create Health Record', 'Update Health Record', and 'Consultation'.
- SHINE Referral:** Includes buttons for 'Create Referral', 'Inbound Referrals', 'Draft Referrals', and 'Outbound Referrals'.
- SHINE Directory:** Includes a search bar and a calendar for July 2011.
- SHINE FHSIS v. 2011:** A table for 'TCL - PP' (Tetanus Status) with columns for 'DATE OF REGISTRATION' and 'FAMILY SERIAL NO.'. The table contains one entry for 'Lazaro, Vanessa' with a registration date of 11/10/11.

SHINE's best features, more known as the 4 Rs, include: **Recording** patient information with consultation and diagnosis capabilities, **Reminding** patients of their next appointments, **Referring** patients to specialists, for laboratory or to hospitals, and lastly, producing **Reports** required by the DOH.

Partners and recognition

- **SHINE (Secured Health Information Network Exchange)**, a SMART initiative in close coordination with the Department of Health (DOH) and Philippine Health Insurance Corporation (PHIC), has been deployed over 15 cities and municipalities since 2010 with 75,000 medical records
- The SHINE EMR has been around for a few years now, has substantial usage, and has gained recognitions both local and global.

Center for
Health Market
Innovations

Award of Merit

**Mobile Health
Innovation Award**

**Best Community
Telecom Project**

**Best Emerging
Market Initiative**

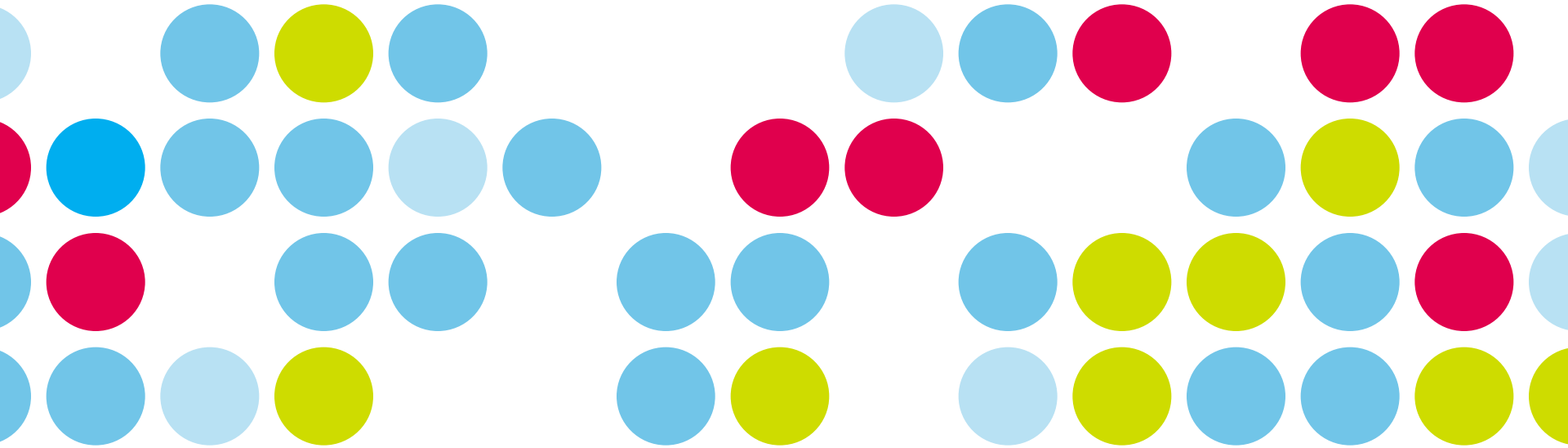

Being MORE, Doing MORE

Being MORE and Doing MORE

With the growing dynamism of the public and private healthcare ecosystems, as well as having attained maturity in its use as an EMR, SHINE has been reshaped into...

SHINE OS +

Open Source
Open Services
Open Standards
Operating System

Technology inclusive
Health inclusive

 SHINE^{OS+}

OPEN SOURCE

HTML5

CSS3

JavaScript

OPEN SERVICES

 SHINE OS+

Phone**Gap**

APACHE
CORDOVA™

 **SHINE** OS+

OPERATING SYSTEM

SHINE OS +

Plus additional features
Plus more types of users
Plus different types of developers
Plus different types of environments
and platforms

Endless possibilities

STANDARD FEATURES

Welcome Admin

Welcome to SHINE^{OS+}

PELOBELLO, GENALIN HERMANO

ShineOS+ Individual Setup

Create New Record

Search Records

Get Support

Take a Tour

Dashboard

Records

Referrals

Reminders

Reports

Calendar

Facility Analytics

Users

Your Profile *Completing your profile will help the system work for you better. Head on to your profile to edit.*

Progress: 36.5% Complete

Edit your profile

Sidebar Menu for Easy Navigation

At a glance

4

Inbound Referrals

Online Chat Support Available

Chat? ... ^

Patient Full Health Record

John Bautista
 M | 3 Years | January 31 2012
 SAN ANTONIO, CITY OF PASIG, INC. SECOND DISTRICT (Not a Province), 13 1605
 Alive

PHR31077
 Print Record
 Back to Lists

Patient Record | Encounters | Family Records | Referrals | Reminders

Personal Info | Location | Employment | Family | Benefits | Health Info | Record Settings | Edit Record

Basic Record Information

First name: John | Last name: Bautista
 Middle name: Santos
 Title: Name Title
 Birth Date: 01/31/2012
 Place of Birth: Place of Birth
 Gender: Male

Recording patient information

Consultation Information

John Bautista
 Create Appointment | Create Referral
 View record

Basic Information | Complaints | Examinations | Pediatric | Impression & Diagnosis | Medical Orders

Consultation

Encounter Date: 03/19/2015 | Encounter Type: Out Patient | Consultation Type: Follow-up Visit
 Clinical Service: Pediatric | Pediatric Category: General Pediatrics

Blood Pressure: 50 / 100 | Temperature °C: 36
 Diastolic/Systolic | HR: 0 | RR: 0

with consultation and diagnosis capabilities

New Referral Information
 Consultation 65572 of John Bautista

Send Referral to: Choose providers

REP. PEDRO C. TRONO MEMORIAL HOSPITAL (QUIMDAL) West Visayas State University Medical Center

Referral Information Consultation Information

Referral Information

Urgency: High Priority Medium Priority Low Priority

Case: **Pediatrics Consultation**

Sub-Case: **General Pediatrics**

Referral Reasons:

- Diagnosis/Treatment
- For Work-up
- Medico-Legal
- Per Patient Request
- No Doctor Available
- Patient Transfer
- Others

Method of Transport: Ambulance Others

Referring patients to specialists, laboratories or hospitals

Appointment for Patient

Setup an appointment for your patients using this form.

Appointment

Reminder Type:

Message:
 Prescription Schedule

 Lab Exam Results Consultation

Date:

Time:

Send before days:

Patient E-mail:

Patient Mobile Number:

Reminding patients of their next appointments and medication schedule

Health Reports

The Health Reports section allows you create and generate reports required by government. Reporting availability requires accreditation from these government agencies. If your facility or practice is not registered and do not have an accreditation number, the reporting function will not be available to you. If you believe you are accredited and want to generate this reports, please enter your accreditation number in your Facility Profile thru your facility administrator.

» PHIE Submission

PHIE Sync Transmission

Click on the sync button to send your health data to DOH PHIE. Data that has been synced will not be sent to PHIE anymore. Only new records and those that has been modified.

[Sync with PHIE \(Coming soon\)](#)

» FHSIS Reports

DOH FHSIS Reporting

To generate your FHSIS Report by setting the date range you want and clicking on the Generate button.

Monthly Reports

Program Report M1

Morbidity Report M2

Quarterly Reports

Program Report Q1

Morbidity Report Q2

Annual Reports

A-Brgy

A1

» PhilHealth Reports

PhilHealth PCB1 Report

To generate your PHIC PCB1 Report by setting the period and clicking on the Generate button.

Primary Care Benefit 1 (Soon!)

Annex 1

Annex 2

Annex 3

Annex 4

Annex 5

[Chat? ...](#) 

generating *Reports*
required by DOH and
PhilHealth and
syncing with the PHIE

NEW FEATURES

REGISTER

Provider/Facility Registration

Please complete the information.

Registration is required for new providers and validation is required for existing Shine users.

If you want to verify your DOH Facility code, please refer to this website, [NHFR](#).

REGISTRATION FORM

If your facility has a DOH Facility Code, enter the last 5 digits. If your code is less than 5 digits, add zeros before your code. If none, skip this field.

?	DOH Facility Code. Enter only last 5 digits.	
?	Facility Name	↗
?		↓
?		↓
?		↓
?	PhilHealth Accreditation Number	
?	Administrator First Name ↗	Administrator Last Name ↗
?	Administrator Email Address	↗
☎	Telephone 02-5772886	↗
📱	Mobile 0917-1234567	↗
?	Administrator Password	
?	Confirm Administrator Password	↗

Register Cancel

Register Cancel

CONFIRM YOUR REGISTRATION

Rx

- Generic Name: Amoxicillin, HTIG and Tetanus toxoid
- Brand Name: Brand name
- Dose Quantity: 28 mg
- Total Quantity: 1 Choose
- Dosage Regimen: Choose
- Duration of Intake: Frequency Choose
- Regimen Start Date: 09/21/2011
- Regimen End Date: 09/28/2011
- Prescription Remarks: HTIG to be injected on the right arm. Tetanus toxoid at or dressing of wound.

At the bottom of the interface are buttons for 'Add Medical Order' and 'Print Prescription'.

- ShineOS+/PHIE ePrescription
- Name: Rolando Casipe
- Address: INAGDANGAN CENTRO
- Contact: 0948-5334362
- PhilHealth#: [Redacted]
- Sex: M
- Birth: November 17, 1996
- Medication: Cefuroxime 500 mg TABLET #14 Tablets
- Dosage: 2 x a day - Every 12 hours
- From: June 11, 2015
- To: June 17, 2015
- MD: Admin Istrator, Lic#: 23245532111 | PHIC Accr#: 986765765123
- Tel: 632-123-4567 | Email: admin@shine.ph
- Zarraga Rural Health Unit, Street name, MALUNANG ILOILO, 111, 06

The form features a large 'Rx' watermark and two QR codes. It is powered by SHINE OS+ and BEE SYSTEMS.

Facility Health Analytics

Statistics shown below are data coming from your registered facility only. These do not represent any other aggregated data.

Patient Demography (Sex)

Demo Nurse ▾

🔔 Create Appointment

📄 Create Referral

Services Provided

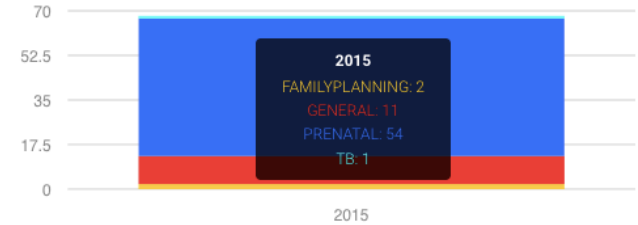

Medical Orders

Disposition

Consultation Type

New Admission

✓ New Consultation

Follow-up

Medical Category

Family Medicine

Date: Time	Nurses Notes
(3pm-11pm shift)	
Sept. 22, 2015 3:42 pm	<ul style="list-style-type: none"> > Received patient lying on bed with 50cc of plain NSS at 15 drops per minute attached at right arm (gtts/min) - the nurse will provide a physical description of the patient upon doing her first round or after endorsement (this will include what are the equipment attached to the patient) > afebrile, no labor breathing noted, temperature – 37.5 C
4:00pm	<ul style="list-style-type: none"> > Paracetamol 500mg tablet given > temperature – 37 C > sponge bath given
10:42pm	<ul style="list-style-type: none"> - the nurse will write down care that he/she has given > Urine output – 300cc / clear > 1x with stool passage during the entire shift > fluid intake – 1000cc -nurse will write down patient's condition prior to end of his/her shift
	Nurses Full Name with signature

RESPONSE / REHABILITATION

SHINE NEPAL

Welcome to **ShineOS+**

ShineOS+ for Nepal

SHINE stands for Secured Health Information Network and Exchange. A web and mobile-based system that addresses the data management needs of doctors, nurses, midwives, and allied health professionals.

[Register](#) | [Learn more](#)

SHINE^{OS+}

Sign In

Please login with your email/username and password below.

Username or Email

Password

Remember me

Sign me in

[I forgot my password](#)

Facility Information Living Environments Disaster Surveillance EWARS

Living Environments

Area per person for collective activities	<input type="text"/>	m ² a
Shelter space per person	<input type="text"/>	m ² b (4.5-5.5 m ² c in cold climates)
Distance between shelters	<input type="text"/>	m minimum
Area for support services	<input type="text"/>	m ² /person
Number of people per water point	<input type="text"/>	
Number of people per latrine	<input type="text"/>	
Distance to water point	<input type="text"/>	m maximum
Distance to latrine	<input type="text"/>	m
Distance between water point and latrine	<input type="text"/>	m
Firebreaks	<input type="text"/>	m every 300 m

Disaster Surveillance

#	Disease Syndrome / Health event	<5 years old		≥5 years old	
		Cases	Deaths	Cases	Deaths
1	Fever (FEV)	<input type="text"/>	<input type="text"/>	<input type="text"/>	<input type="text"/>
2	Cough, colds or sore throat with or without fever (ARI)	<input type="text"/>	<input type="text"/>	<input type="text"/>	<input type="text"/>
3	Fever with rash (MEA)	<input type="text"/>	<input type="text"/>	<input type="text"/>	<input type="text"/>
4	Fever with spontaneous bleeding (i.e. nose bleeding, gum bleeding) (AHF)	<input type="text"/>	<input type="text"/>	<input type="text"/>	<input type="text"/>
5	12 months and over: sudden onset of fever (> 38° C) with severe headache and stiff neck; < 12 months: fever (> 38° C) with bulging fontanel, or refusal to suckle (MEN)	<input type="text"/>	<input type="text"/>	<input type="text"/>	<input type="text"/>
6	Fever with headache, muscle pains and any of the following: eye irritation, jaundice, skin rash, scanty urination (IFPI)	<input type="text"/>	<input type="text"/>	<input type="text"/>	<input type="text"/>

REUSE

```
shiniosplusv2 - PatientsController.php -
Q. Alt + F to start searching
composer.lock
config
contributors.txt
database
gulpfile.js
modules
  Analytics
  Calendar
  Consultations
  Dashboard
  Facilities
  HealthcareServices
  Patients
    Assets
    composer.json
    Config
    Console
    Database
    Entities
    Http
      Controllers
        .gitkeep
        PatientsController.php
      Middleware
      Requests
      routes.php
    Models
    module.json
    Providers
    Repositories
    Resources
start.php

1 <?php namespace Modules\Patient\Http\Controllers;
2
3 use Pingpong\Modules\Routing\Controller;
4 use Modules\Patient\Models\Patient;
5 use Modules\Patient\Models\PatientFamilyGroup;
6 use Modules\Patient\Models\PatientFamilyGroupMembers;
7 use View,
8     Response,
9     Validator,
10    Input,
11    Mail,
12    Session,
13    Redirect,
14    Hash,
15    Auth,
16    DB;
17
18 class PatientsController extends Controller {
19
20     protected $moduleName = 'Patients';
21     protected $modulePath = 'Patients';
22     protected $viewPath = 'patients:.';
23
24     /**
25      * Create a new controller instance.
26      *
27      * @return void
28      */
29     public function __construct()
30     {
31         # variables to share to all view
32         View::share('moduleName', $this->moduleName);
33         View::share('modulePath', $this->modulePath);
34     }
35
36     public function index()
37     {
38         $data = array();
39         $patients = Patient::all();
40         $patient = array();
41
42         foreach ($patients as $key => $patient)
43         {
44             $data['records'][$key]['patientContact'] = $patient->patientContact;
45             $data['records'][$key]['familyGroups'] = $this->getFamilyGroups($patient->patientFamilyGroup_id);
46         }
47     }
48 }
```

ShineOS+ Framework

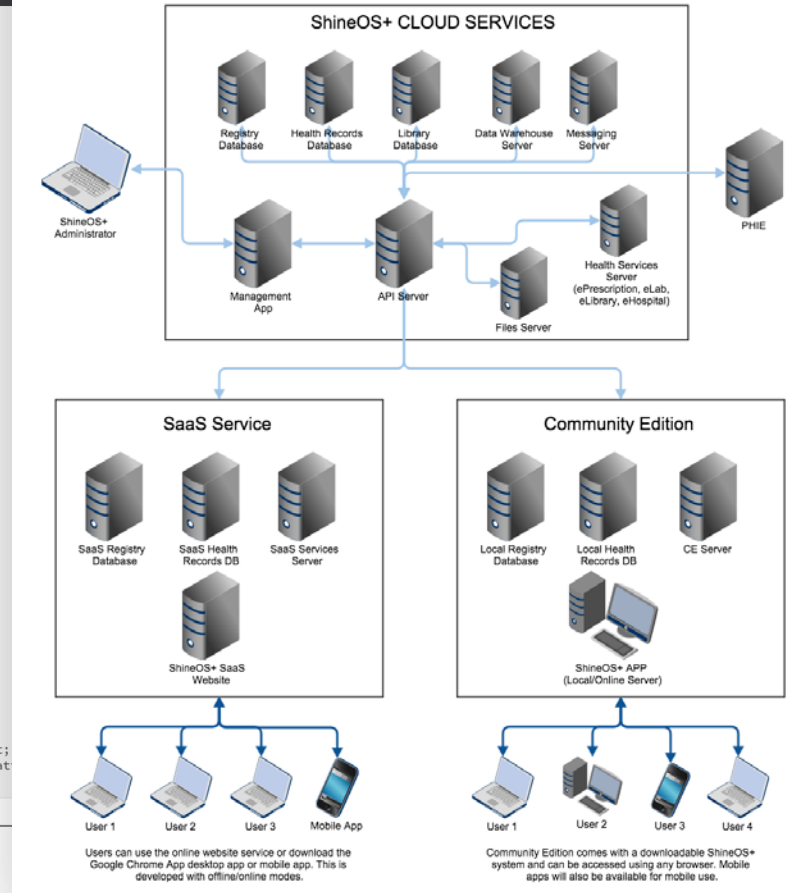

NEW TYPES OF USERS

NEW TYPES OF DEVELOPERS

PROFESSIONAL
DEVELOPERS

STUDENT
DEVELOPERS /
SHINE
LABORATORY

USER INTERFACE
&
USER
EXPERIENCE

SUBJECT
MATTER
EXPERTS

NEW TYPES OF PLATFORMS

The main EMR services of SHINE OS+ are currently offered in two versions.

Cloud Based

The **Cloud-Based Service** is intended for users with minimal IT background. It is a subscriber-based version wherein users simply register into the system. Upon approval of their registration, users may then use all of SHINE's current features without worrying about server requirements. Its limitation is that it will work best in online mode; and

Community Edition

The **Community Edition**, which is a downloadable packaged system for individual or intranet use. Once registered, the user will be allowed to download and install the package suitable standard devices including desktops, laptops and mobile devices. This is also the offline version of SHINE OS+ so users can use the system locally even without internet connection.

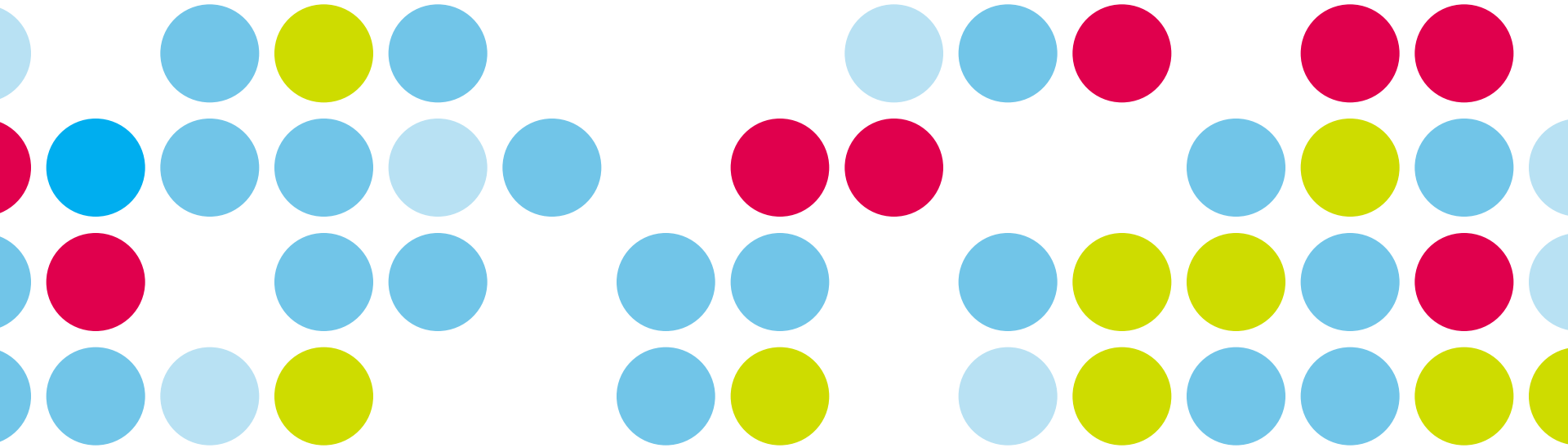

Making a Difference

How SHINE OS+ Makes a Difference

Working Together

- SHINE OS+ is **user-community-driven**, with features tailored and enhanced based on needs and priorities of end-users
- SHINE OS+ opens its **source code** to encourage developers to build plugins, widgets and applications on top of SHINE OS+

Working Together

- SHINE OS+ recognizes the need to be PHIC/PHIE-compliant, connecting with and complementing other EMRs
- SHINE OS+ can be customized to fit every health worker's needs
- MySHINE OS+, a personalized health record that allows patients to monitor their personal health records, allows patients to view and maintain their own health record

Working Together

- SHINE OS+ can be used online as well as offline on various types of devices (desktop PC, laptop, tablet, android phone, etc.)
- Data entered through SHINE OS+ is stored in a cloud server so it is safe from natural disasters or theft

Working Together

Training of SHINE OS+ Users in Iloilo – 16 February 2015

Working Together

Training of SHINE OS+ Users in Cebu – 20 February 2015

Working Together SHINE OS+

Training of SHINE OS+ Users at ADMU – 30 April 2015
(eBayanihan Partners)

Working Together SHINE OS+

Training of SHINE OS+ Users in Binangonan, Rizal – 19 May 2015

Working Together SHINE^{OS+}

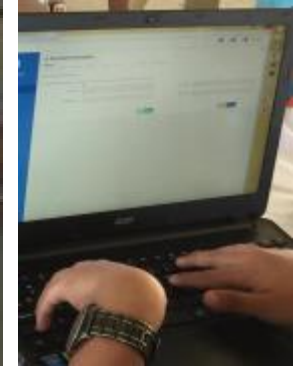
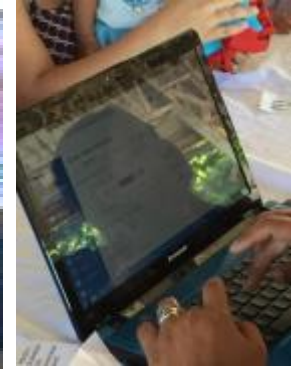

Medical Mission at Bgy. Tagpos in Binangonan, Rizal – 20 May 2015

60 records 6 encoders in one hour. Average of 10 records per encoder. Rate of 6 minutes per record for newly trained Barangay Health Workers, Midwives and Nurses.

SHINE BATTALION

SHINE NEPAL

COMING SOON!
SHINE OS+ BOOTCAMP!

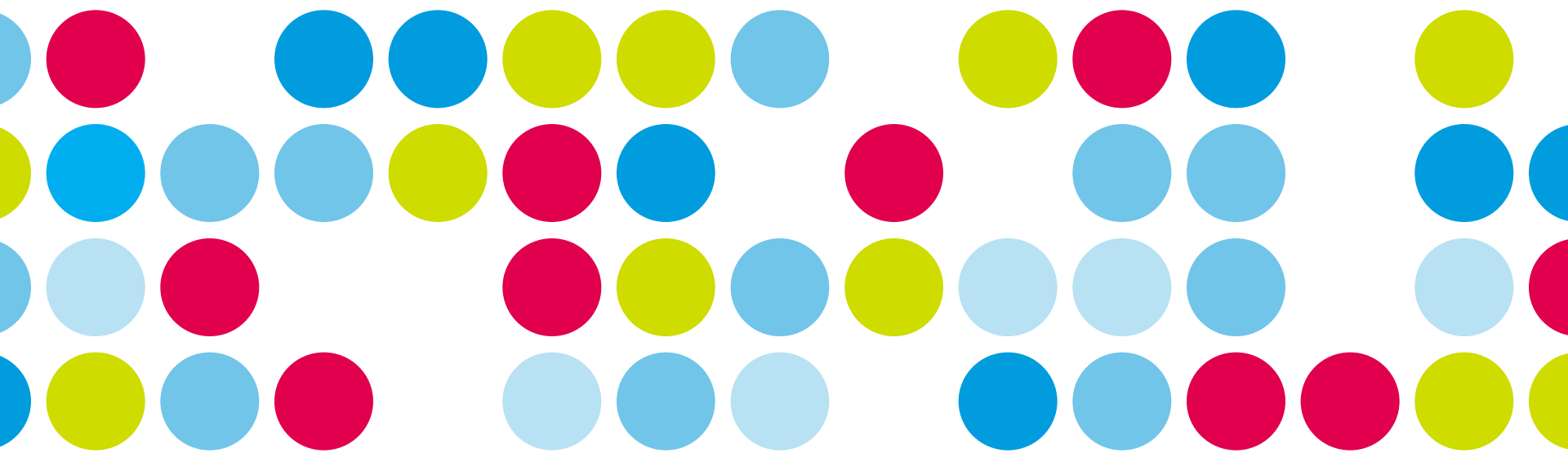

Thank you!

ATENEUM DE MANILA
UNIVERSITY

