

Solutions for the exercises using the BR IFIC DVD

1. National extract

Retrieve all the assignments recorded in the MIFR on behalf of your Administration using the “Quick Query” option.

Solution: Click on the “New Query” button in the toolbar, select “Quick Queries” and press OK.

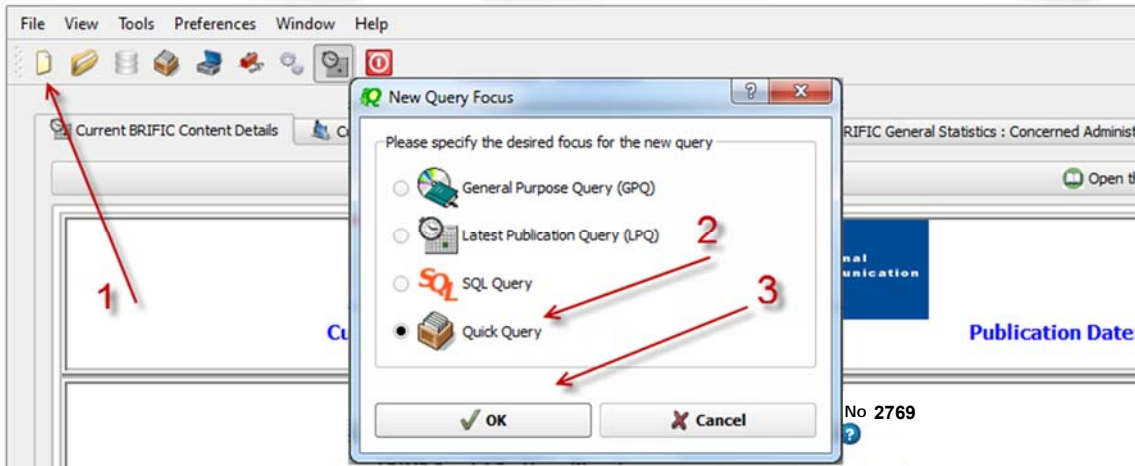

Then select “National Lookup/Extract” and press OK.

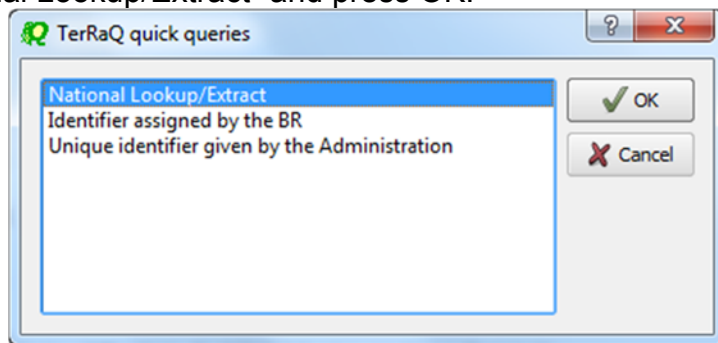

Select your Administration and clear the “Pending Notices (TIP)” check box at the bottom of the screen. Please note that the “Relevant Fragment” should be RR 11 (NTFD_RR). Press OK to execute the query.

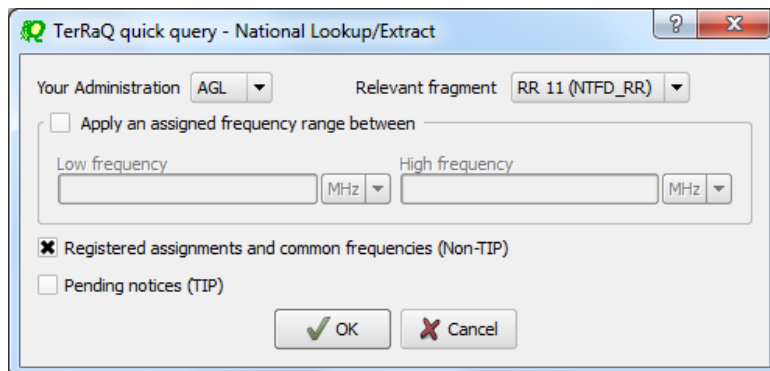

2. Pending notices

Retrieve all the pending requests of modification of the GE06D Plan and check their coordination requirements.

Solution: Create a new GPQ query through the menu item of File->New Query.

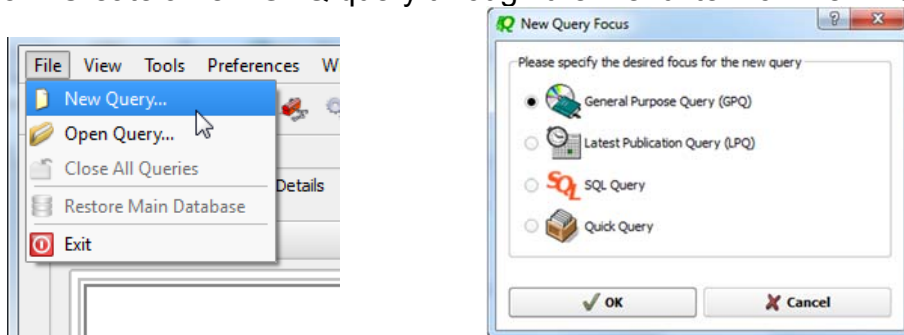

Select "FM/TV" as the target domain.

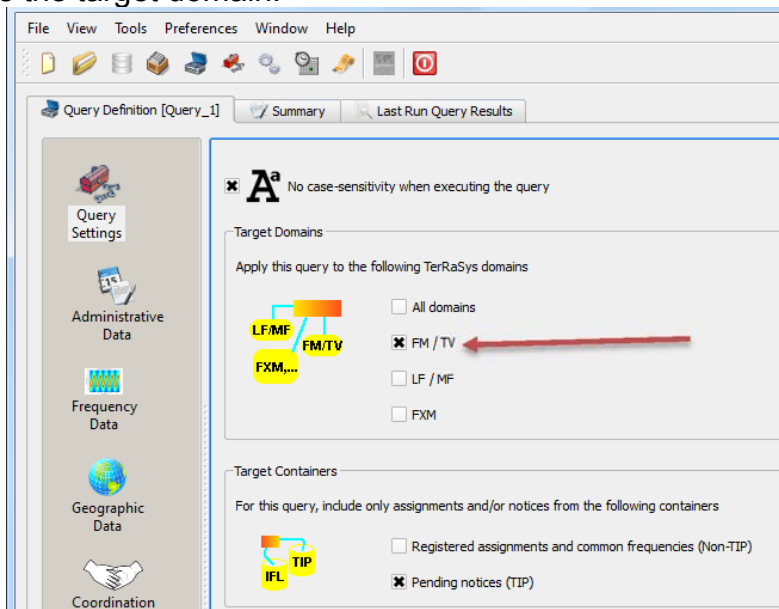

Select GE06D as the concerned fragment.

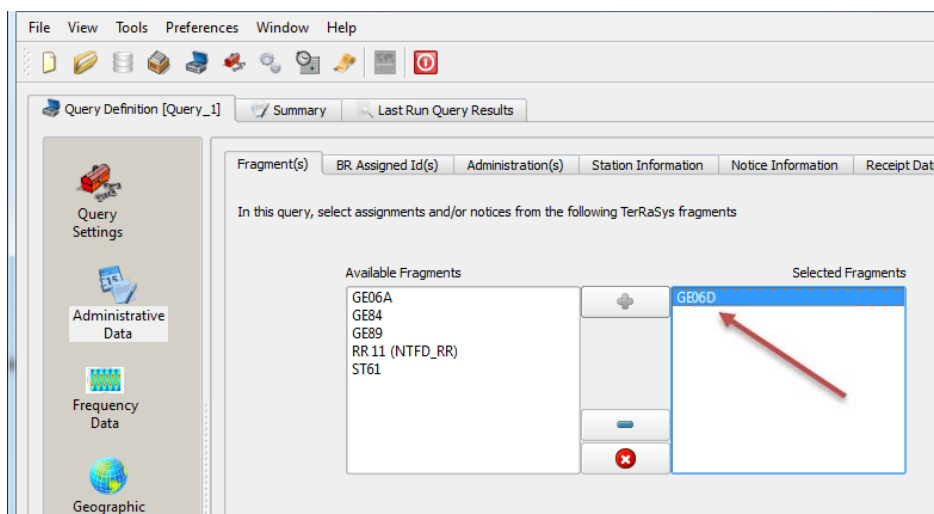

Select your Administration under “Administrative Data” and “Administration(s)”.

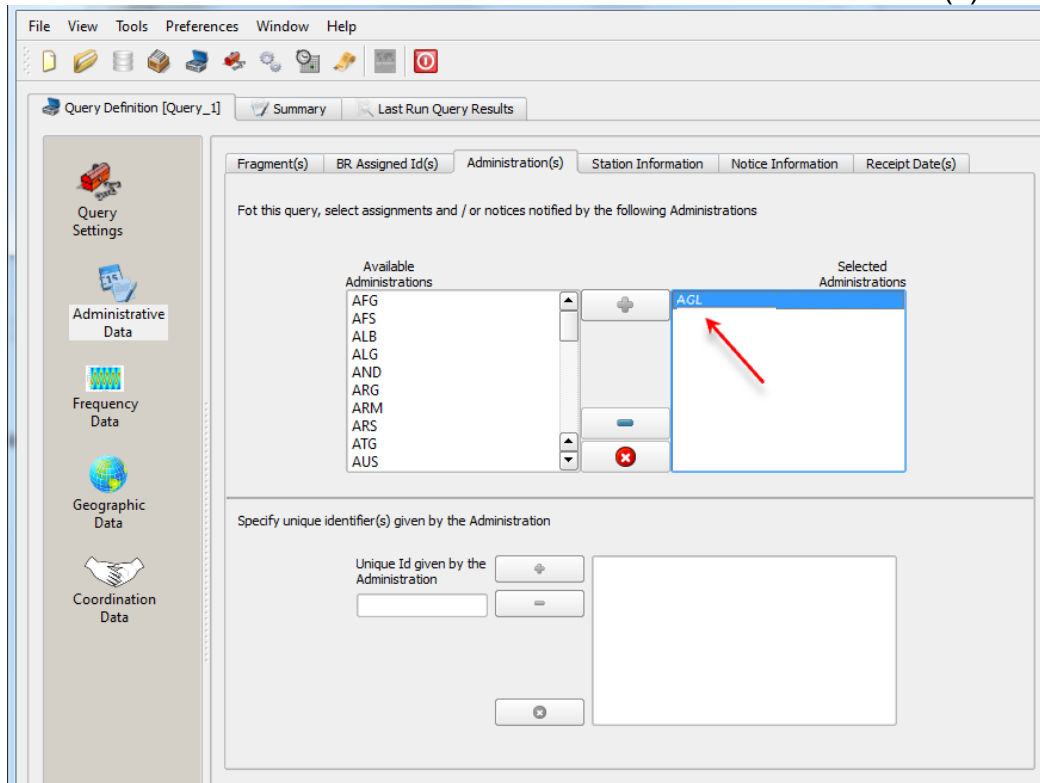

Execute the query.

3. Search for a frequency assignment

Retrieve the frequency assignment of 7 866.3 MHz and geographical coordinates 16°10'27"W - 15°16'29"N using the "General Purpose Query".

Solution: Select File->New Query menu, then "General Purpose Query" and press OK.

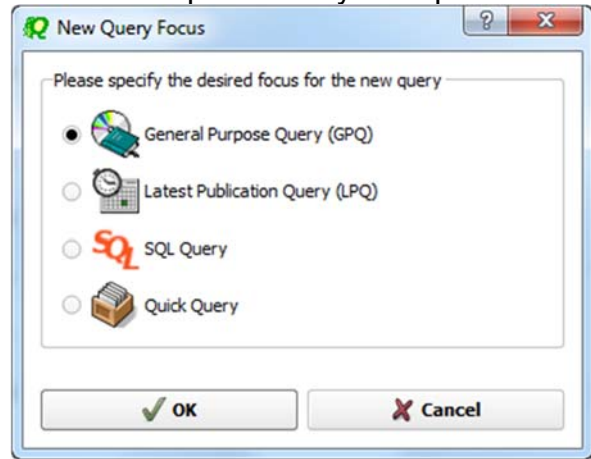
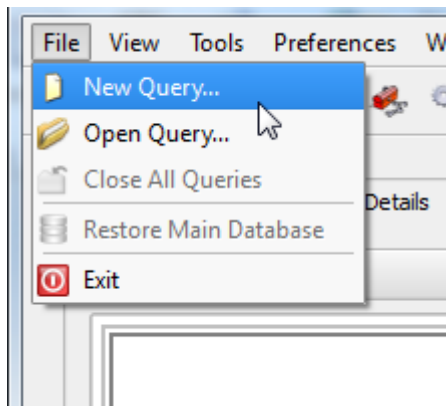

Select "All domains" in Query Settings.

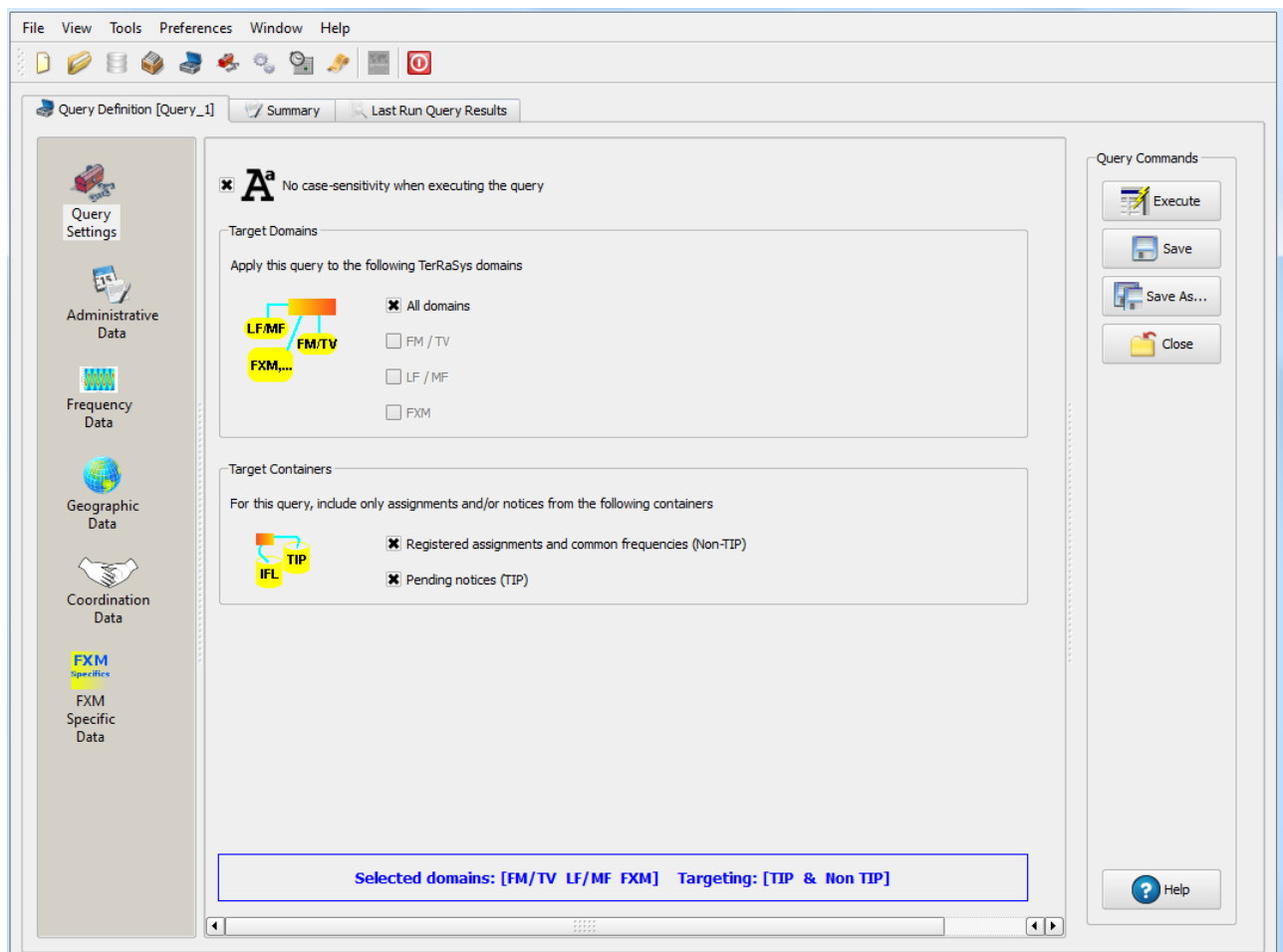

In Assigned Frequency screen under Frequency Data, select $f=f_1$, then enter 7 866.3 in the frequency box, select “MHz” as the unit and press + button.

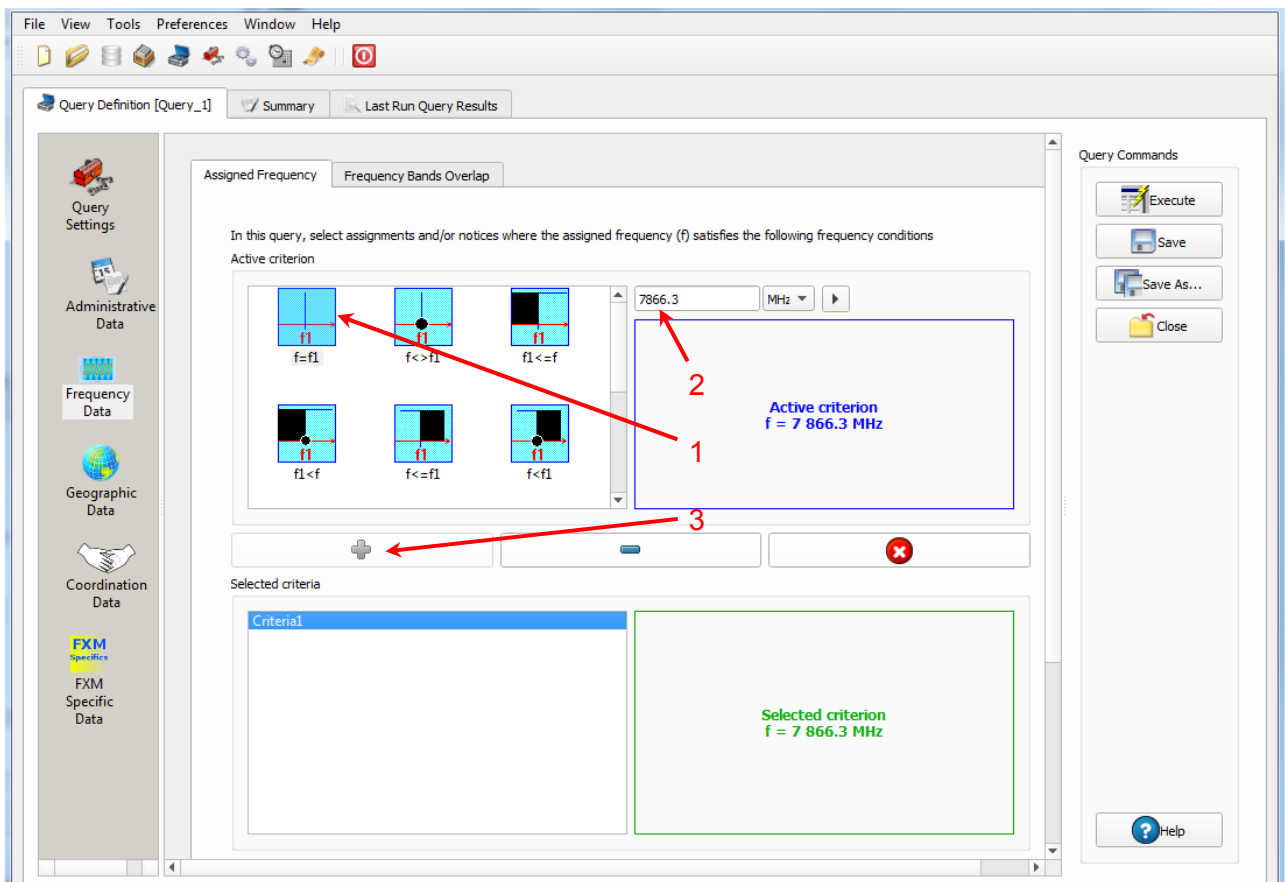

In Geographic Data screen/Geographic area specification, select “Inside circle”, then enter 16°10'27"W and 15°16'29"N in the Longitude and Latitude boxes, respectively, and enter 1 in the Radius box and press + button.

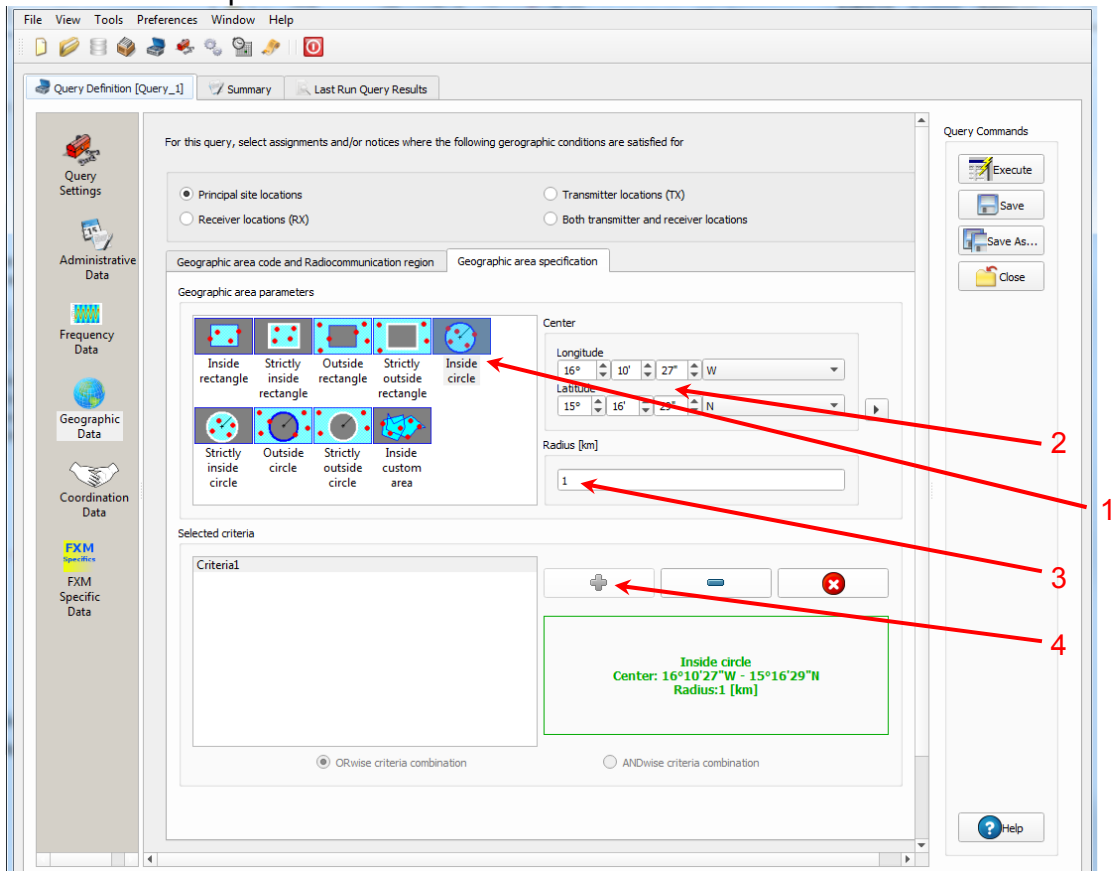

Press Execute button to run the query and in the following screen click on Load button to see the result.

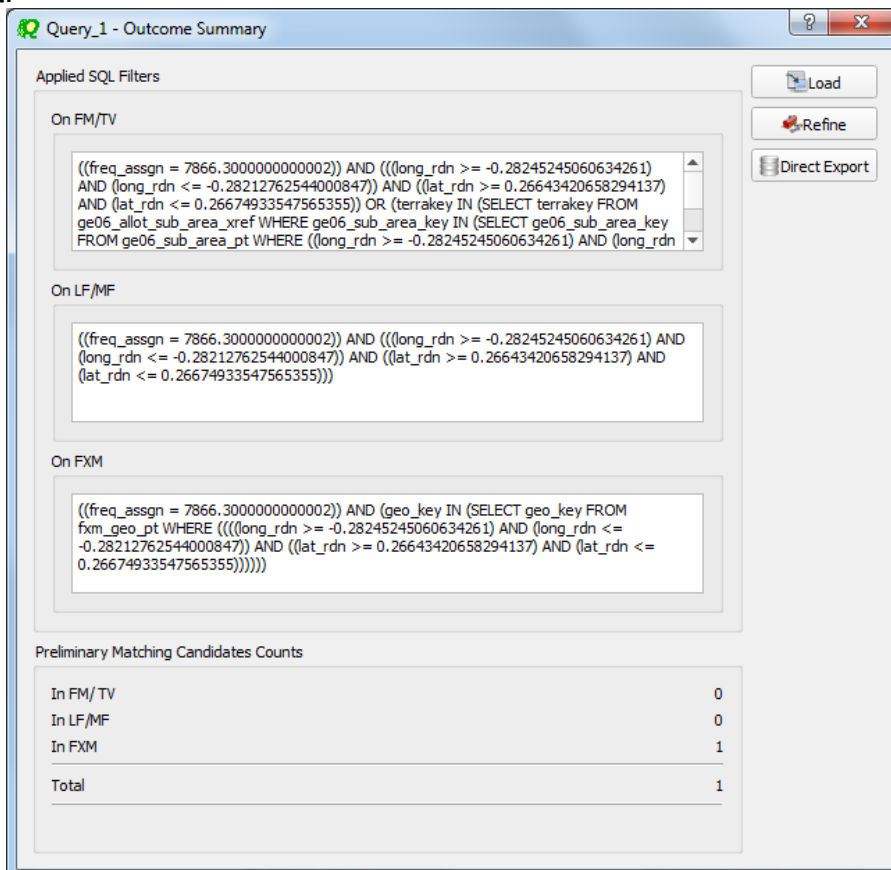

4. Latest publication query

Retrieve all the frequency assignments of your Administration published by the Bureau in the latest BR IFIC.

- Indicate those published for acknowledgement of receipt

Solution: Create a new LPQ query through the menu item of File->New Query.

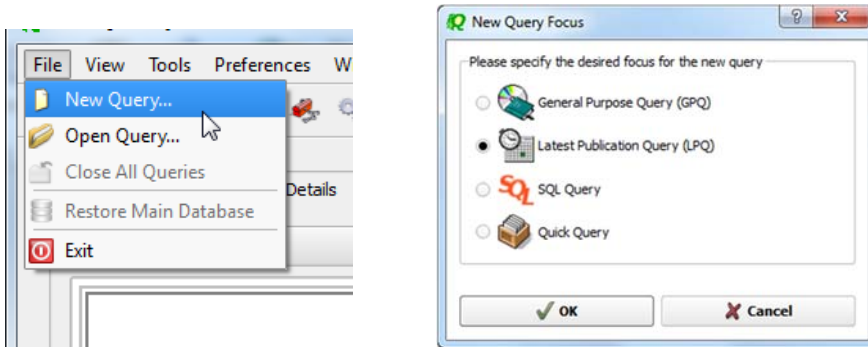

Select all available “Target Domains”.

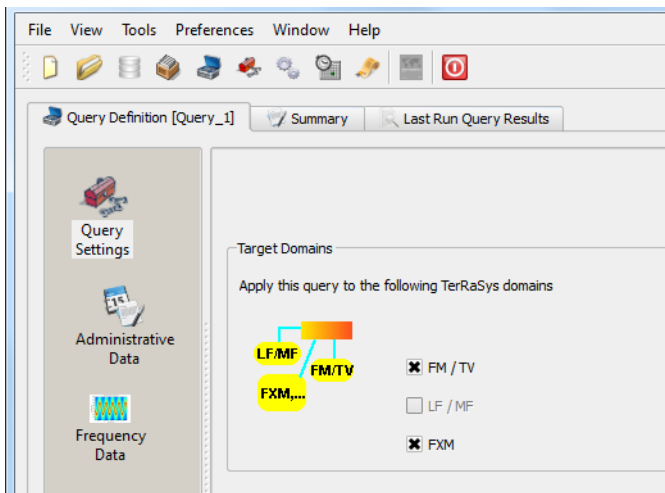

Select your Administration under “Administrative Data”.

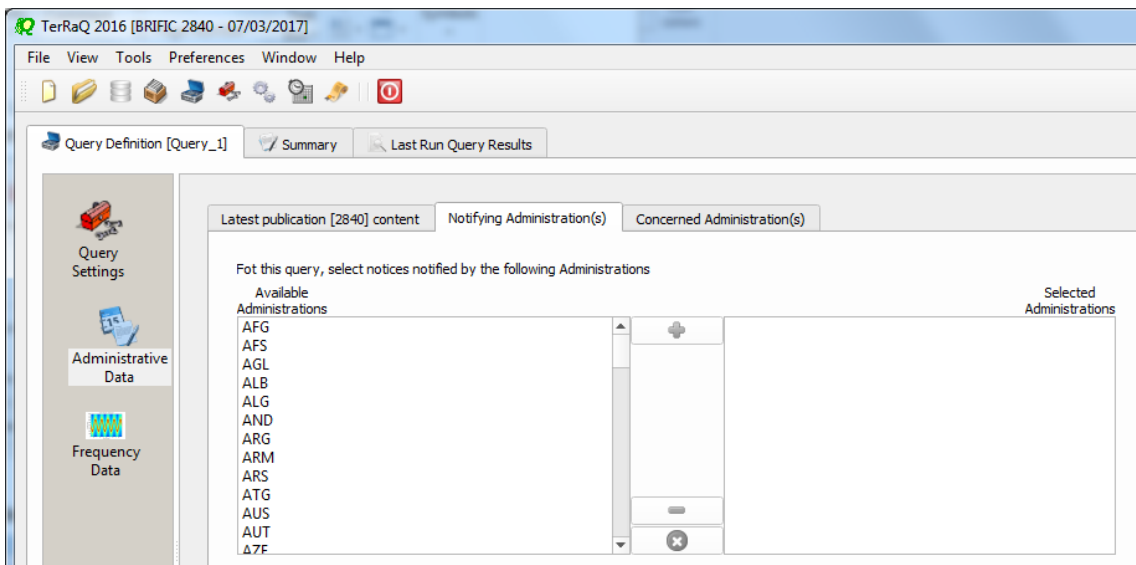

In the “Administrative Data” select only “Part I” in the box of “RR 11” under “FM/TV current publications” and “FXM current publications”. Now press “Execute” to see the result.

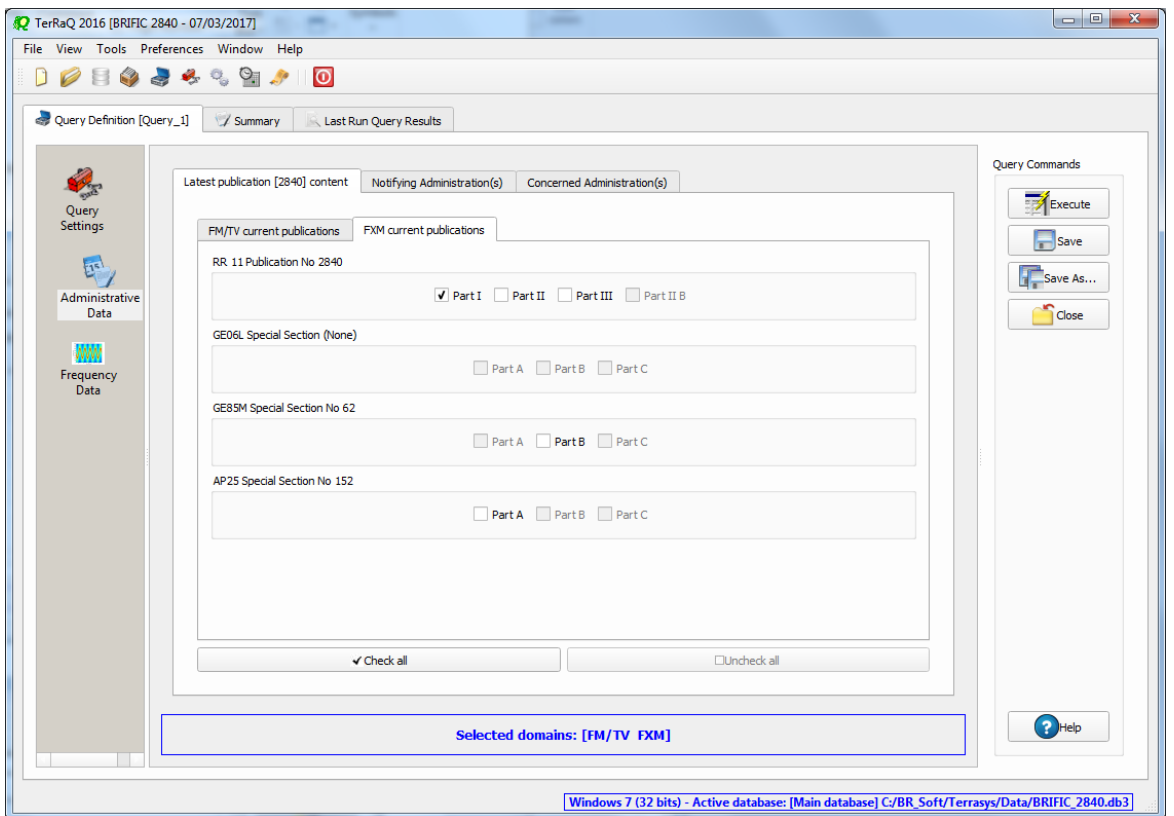
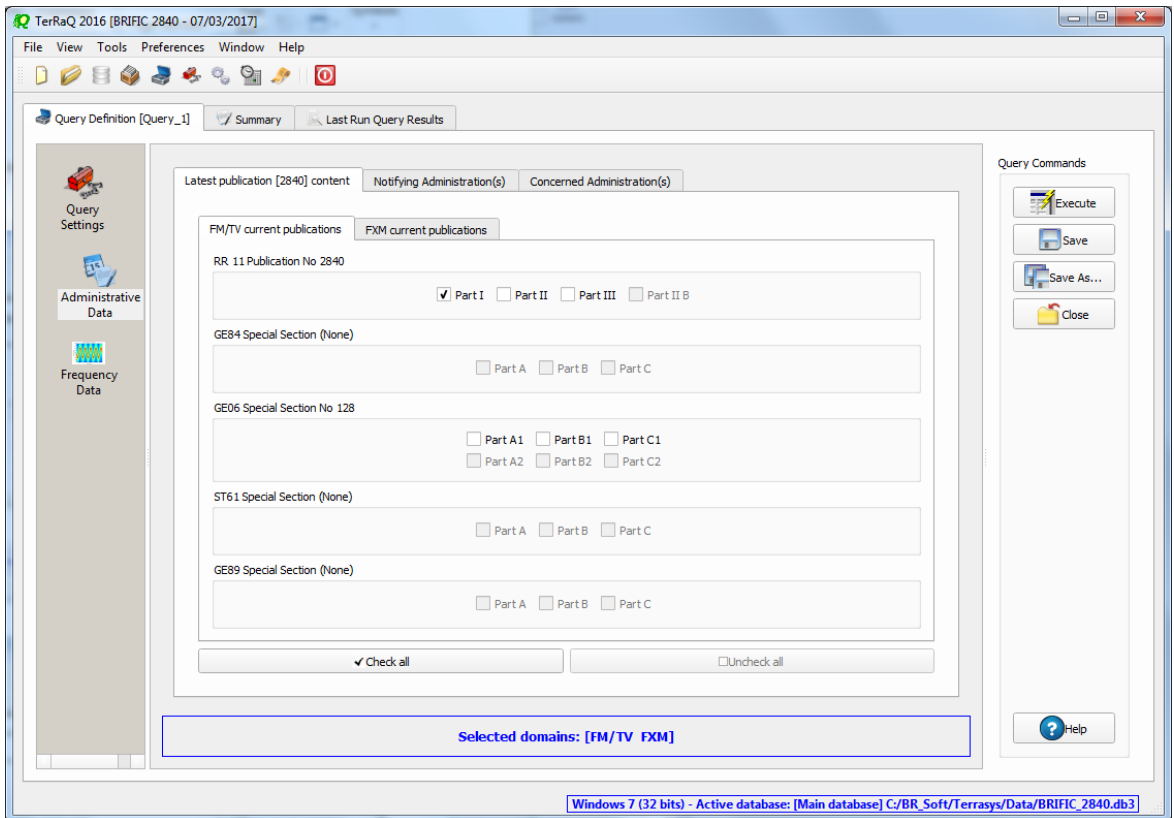

- Indicate those which are going to be recorded in the Master Register.

Solution: Create a new LPQ query through the menu item of File->New Query.

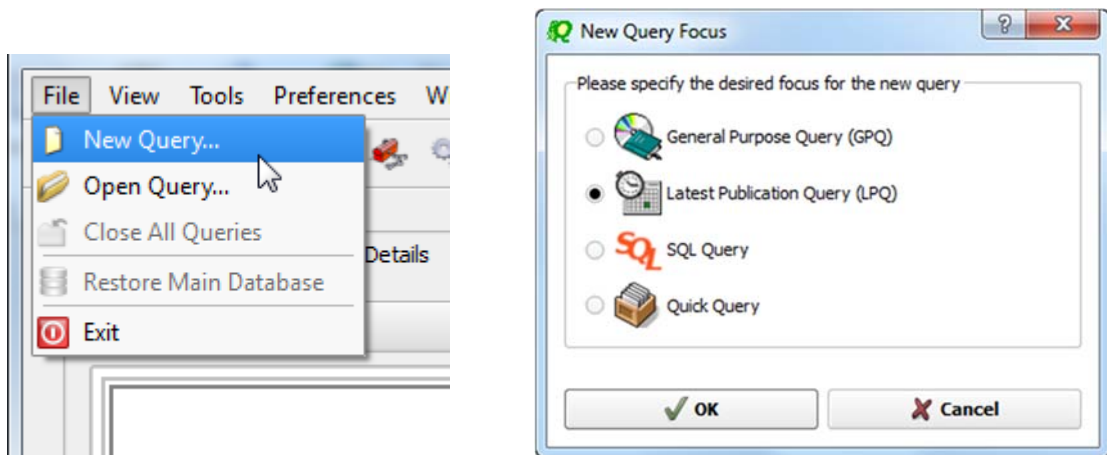

Select all "Target Domains".

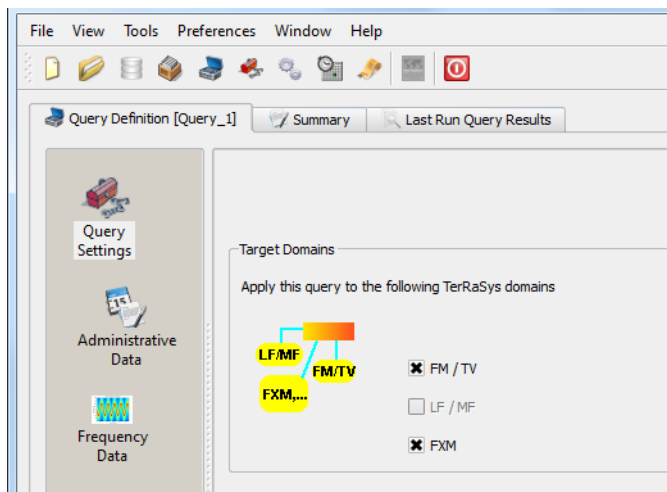

Select your Administration under "Administrative Data".

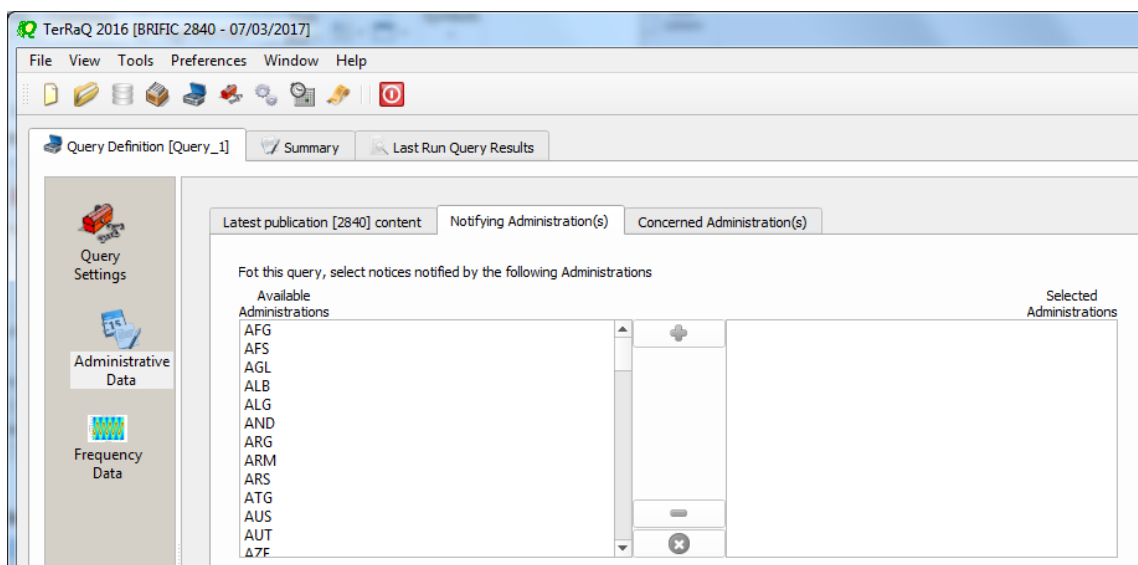

In the “Administrative Data” select only “Part II” in the box of “RR 11” under “FM/TV current publications” and “FXM current publications”. Now press “Execute” to see the result.

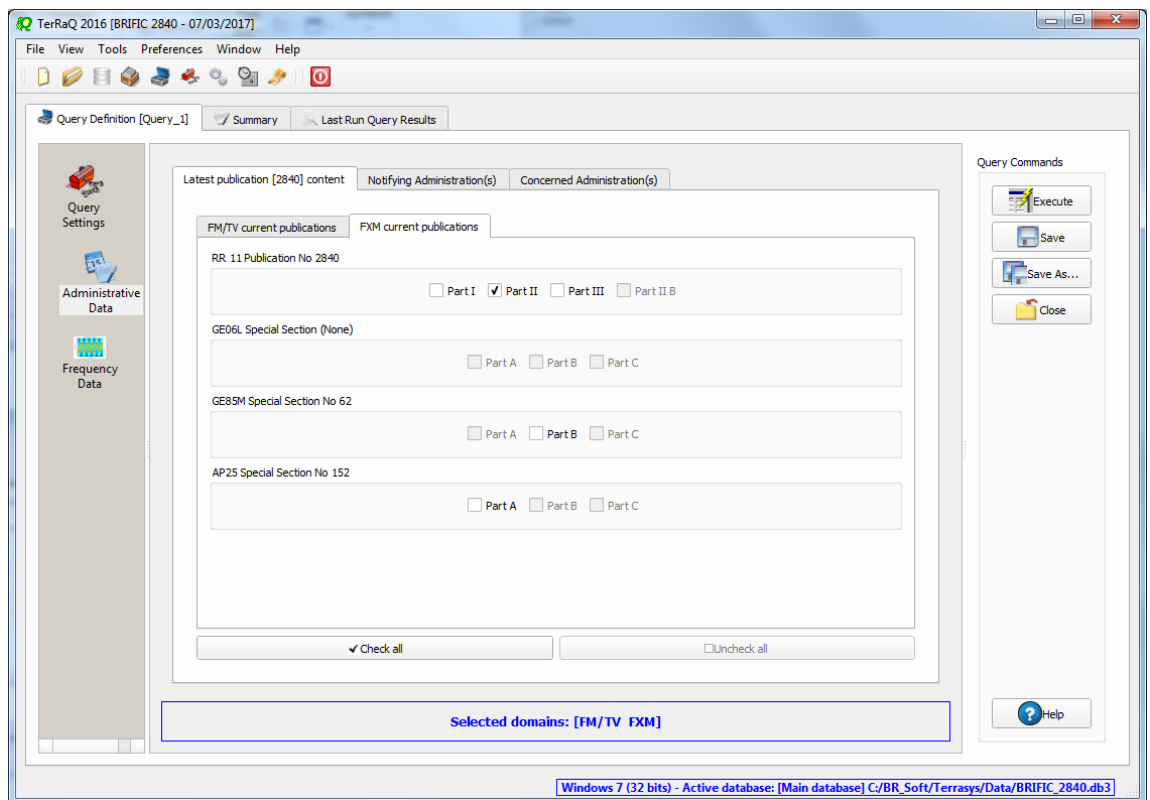
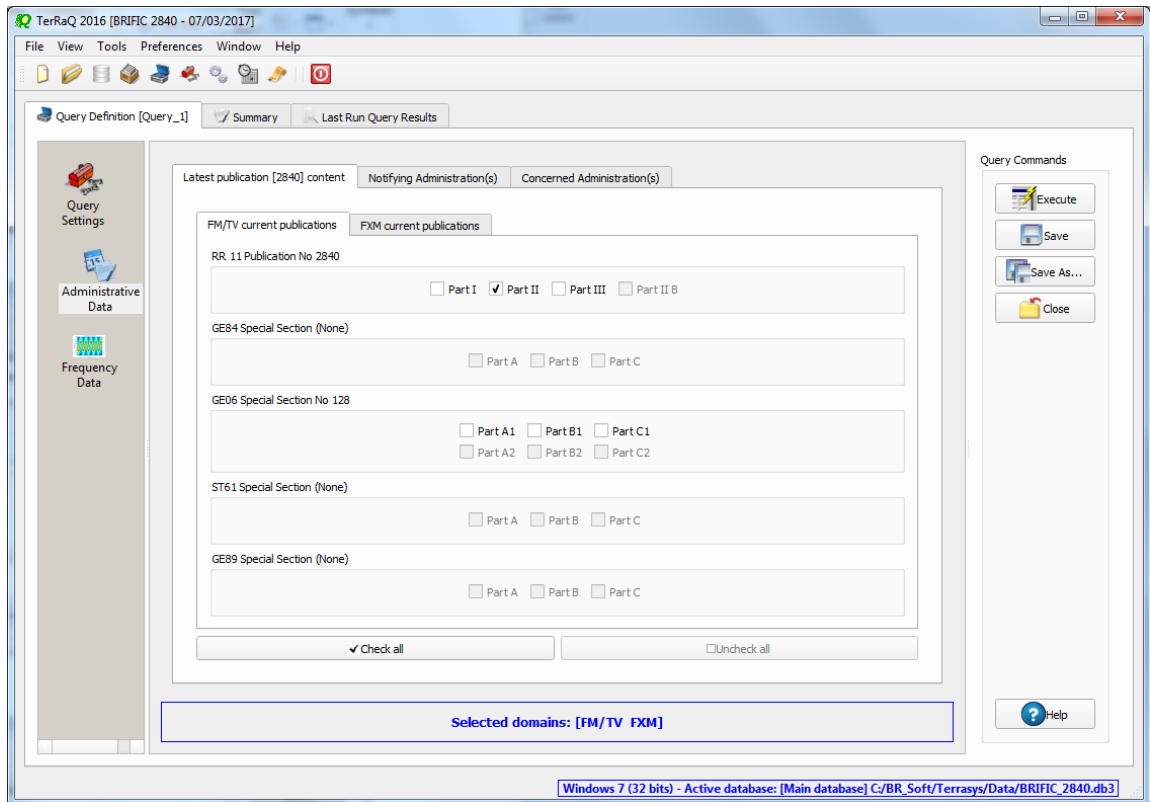

- Indicate those for which the Bureau has formulated an unfavourable finding.
Solution: Create a new LPQ query through the menu item of File->New Query.

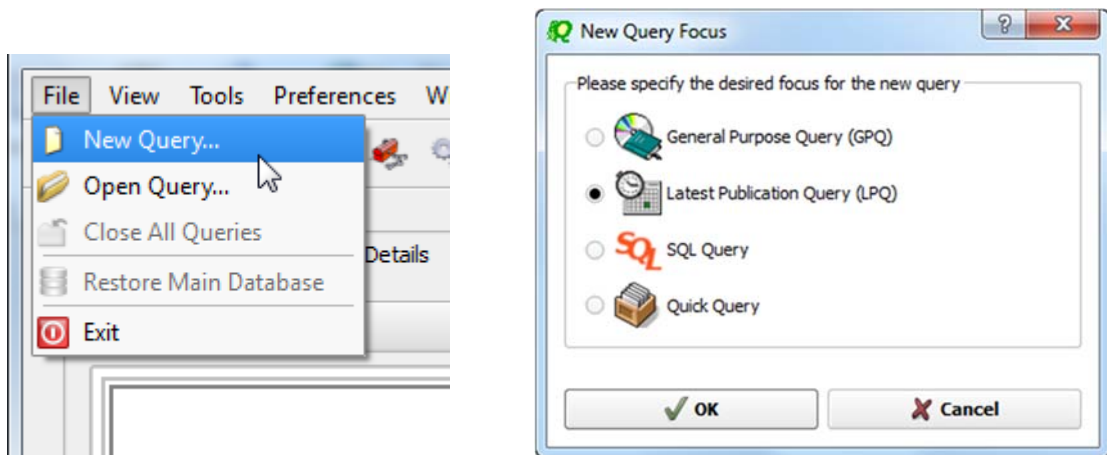

Select all "Target Domains".

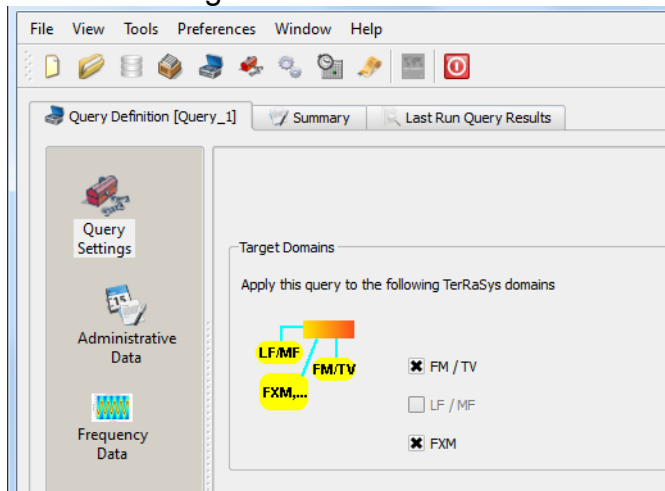

Select your Administration under "Administrative Data".

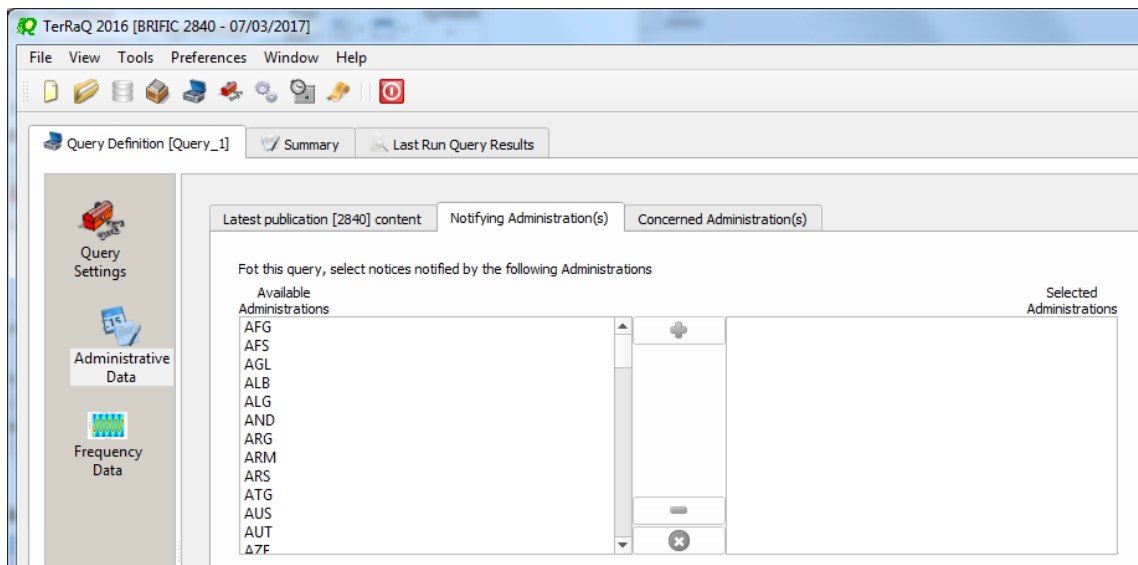

Then in the “Administrative Data” select only “Part III” under “FM/TV current publications” and “FXM current publications”. Now press “Execute” to see the result.

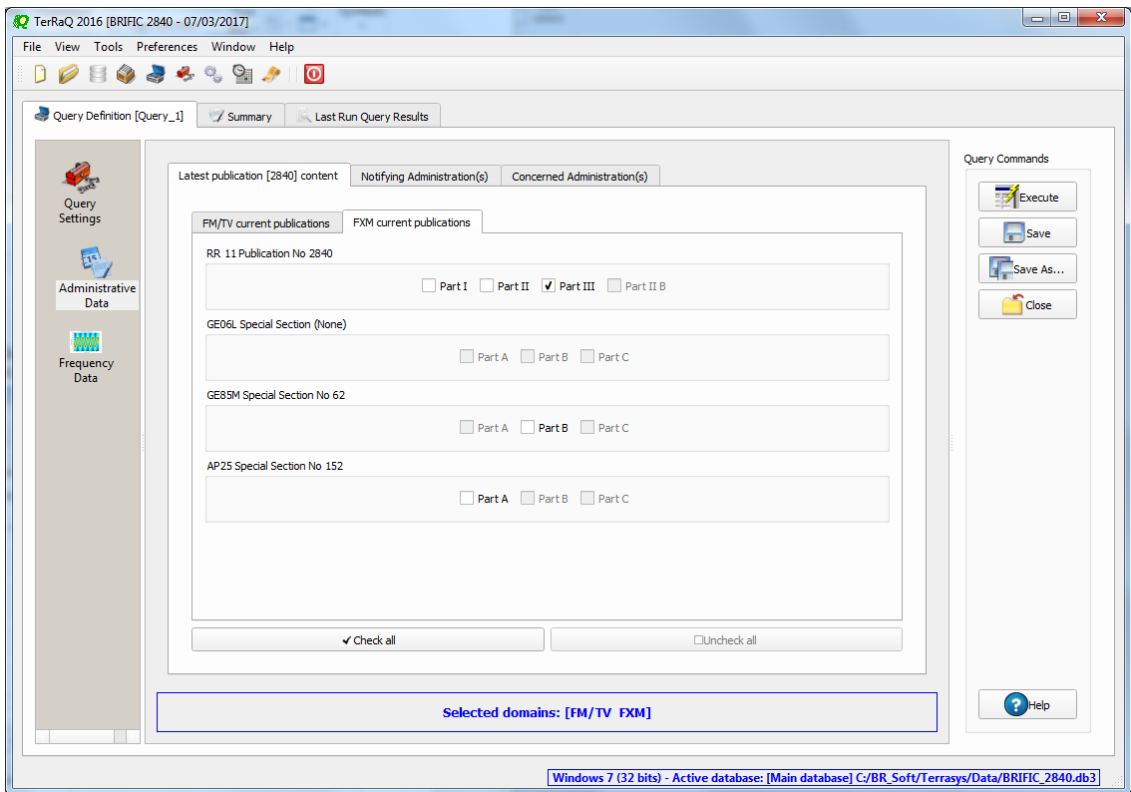
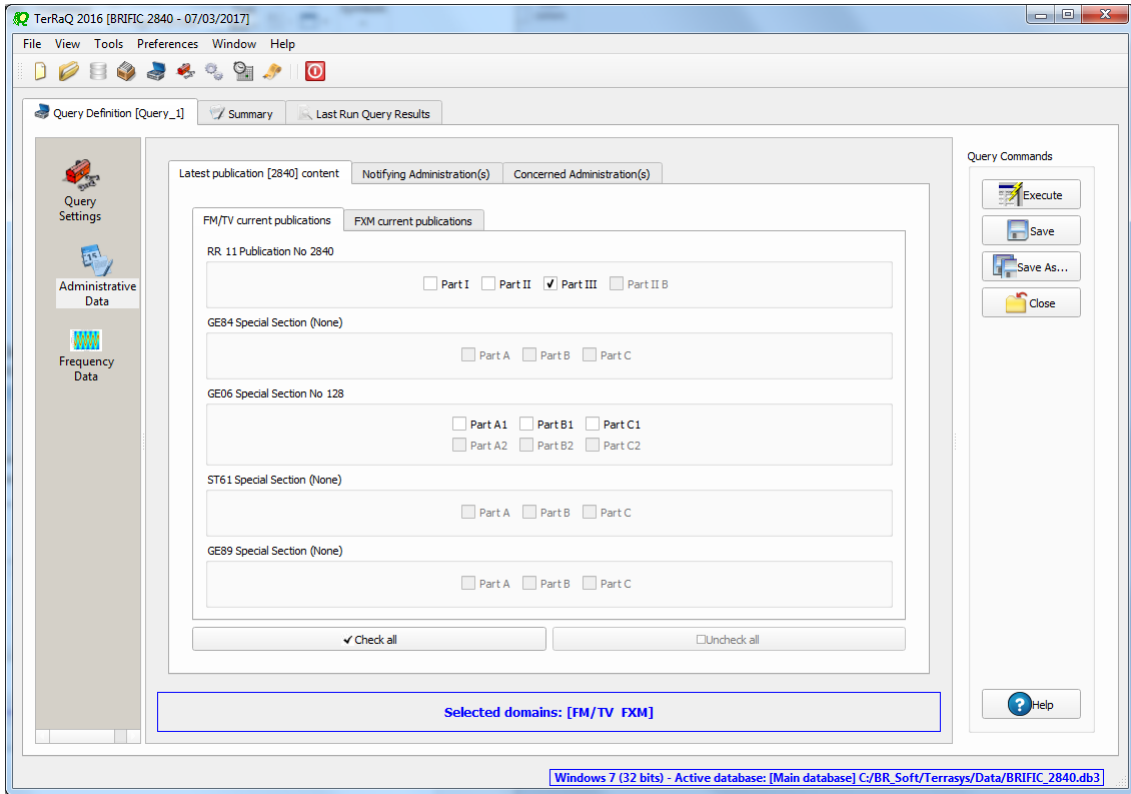

5. Notification to the BR for registration in the Master Register during year 2016

Retrieve all the assignments notified by your Administration, for registration in the **Master Register**, during 2016.

Solution: Create a new GPQ query through the menu item of File->New Query.

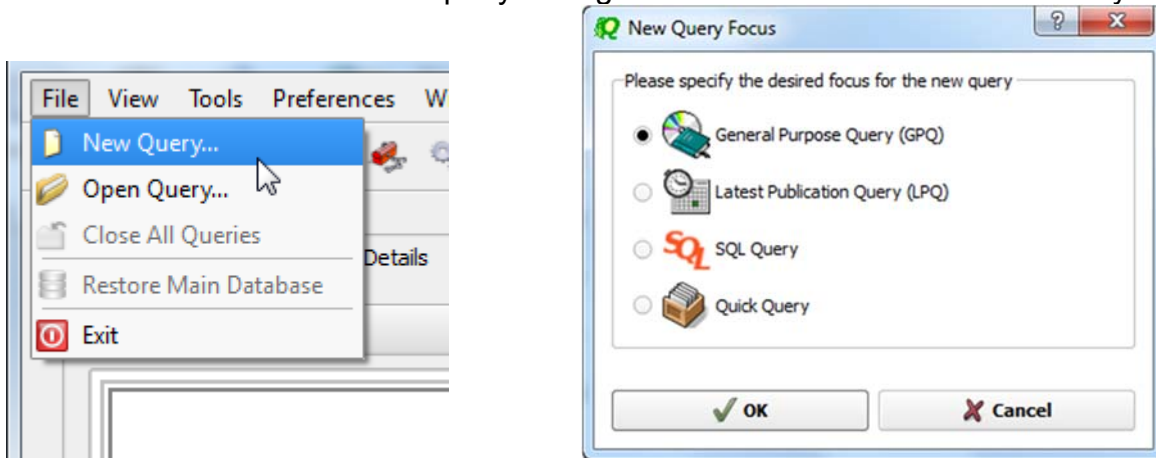

Select “All domains” as the target domain and make sure to select both check boxes in the “Target Containers”.

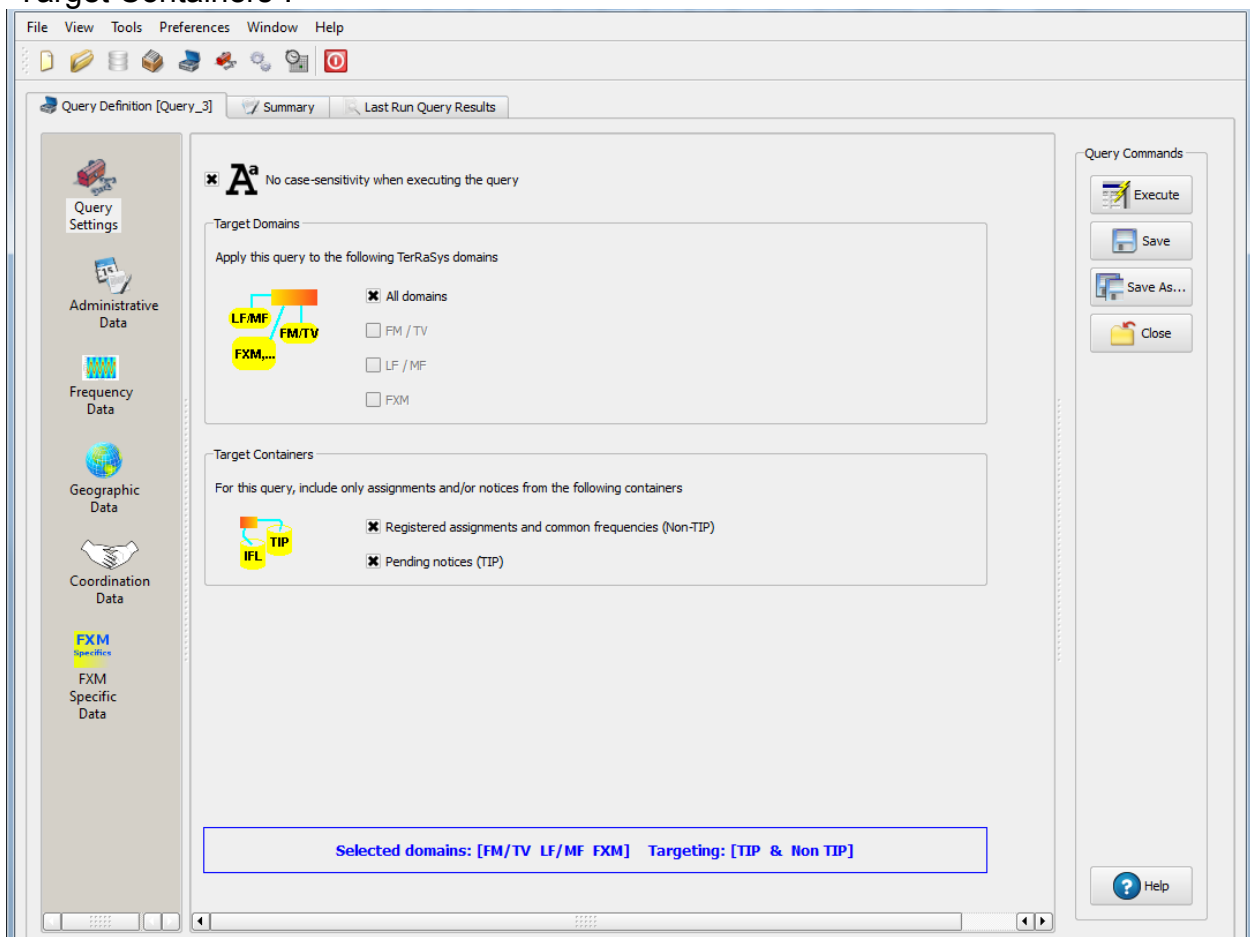

Then under “Administrative Data” and in the “Fragment(s)” page, select “RR 11 (NTFD_RR)”.

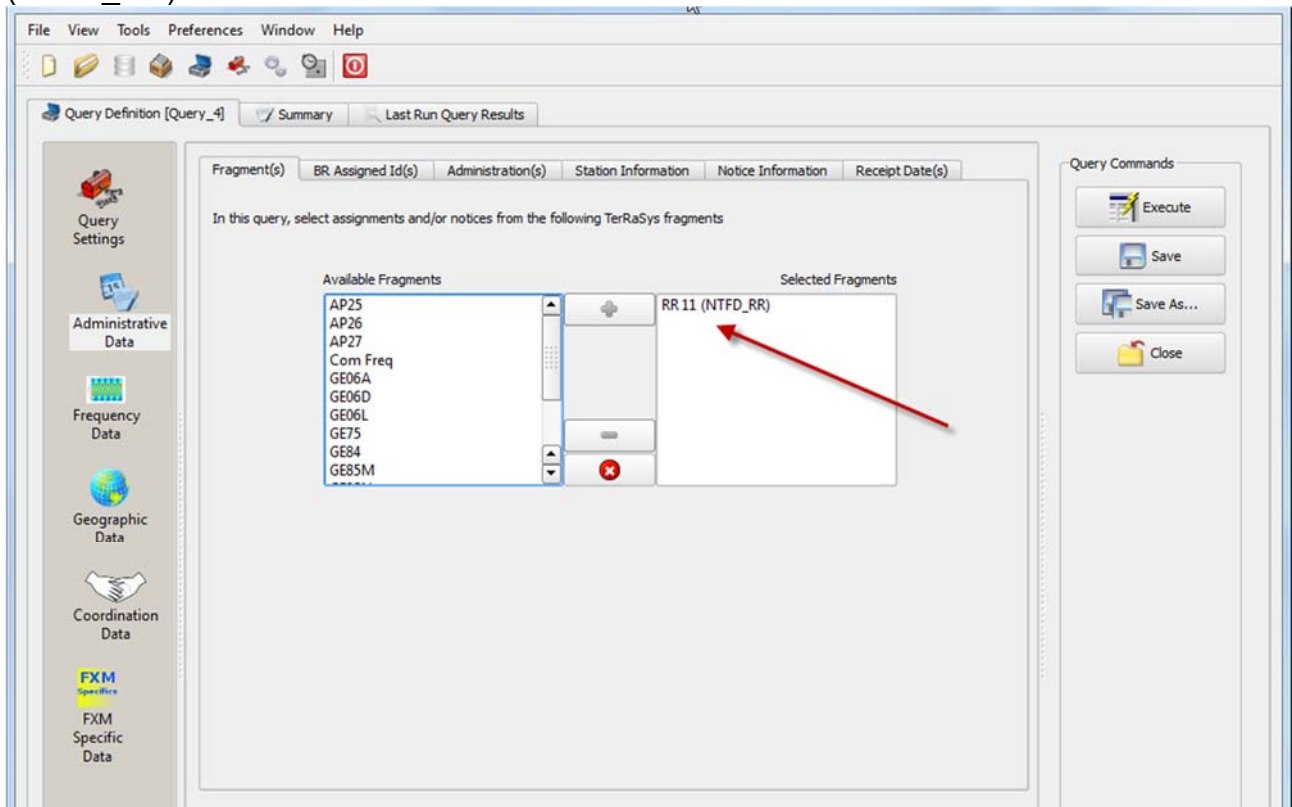

Then in “Administration(s)” page, select your Administration’s code.

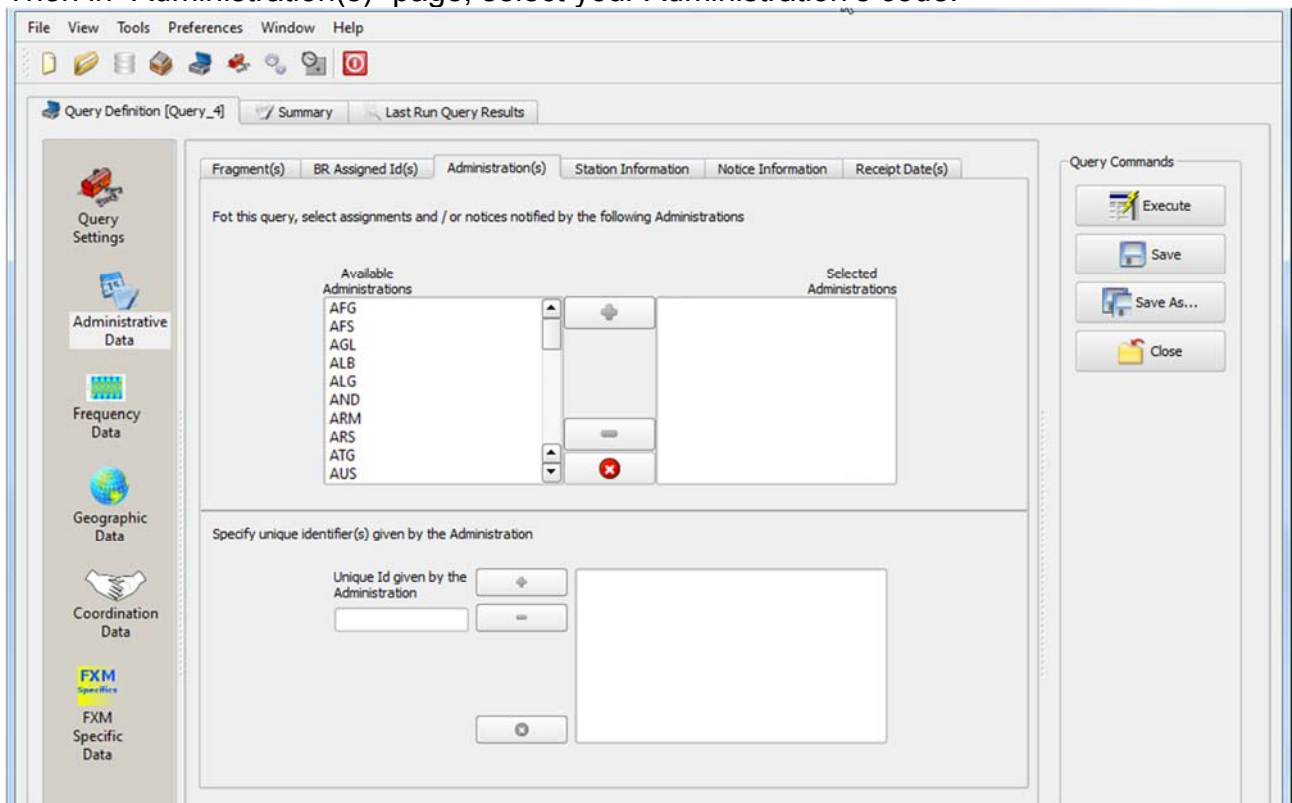

In the “Receipt Date(s)” page, select the check box of “Include only transactions received” then select “After” and enter 01/01/2016 as the date. Execute the query.

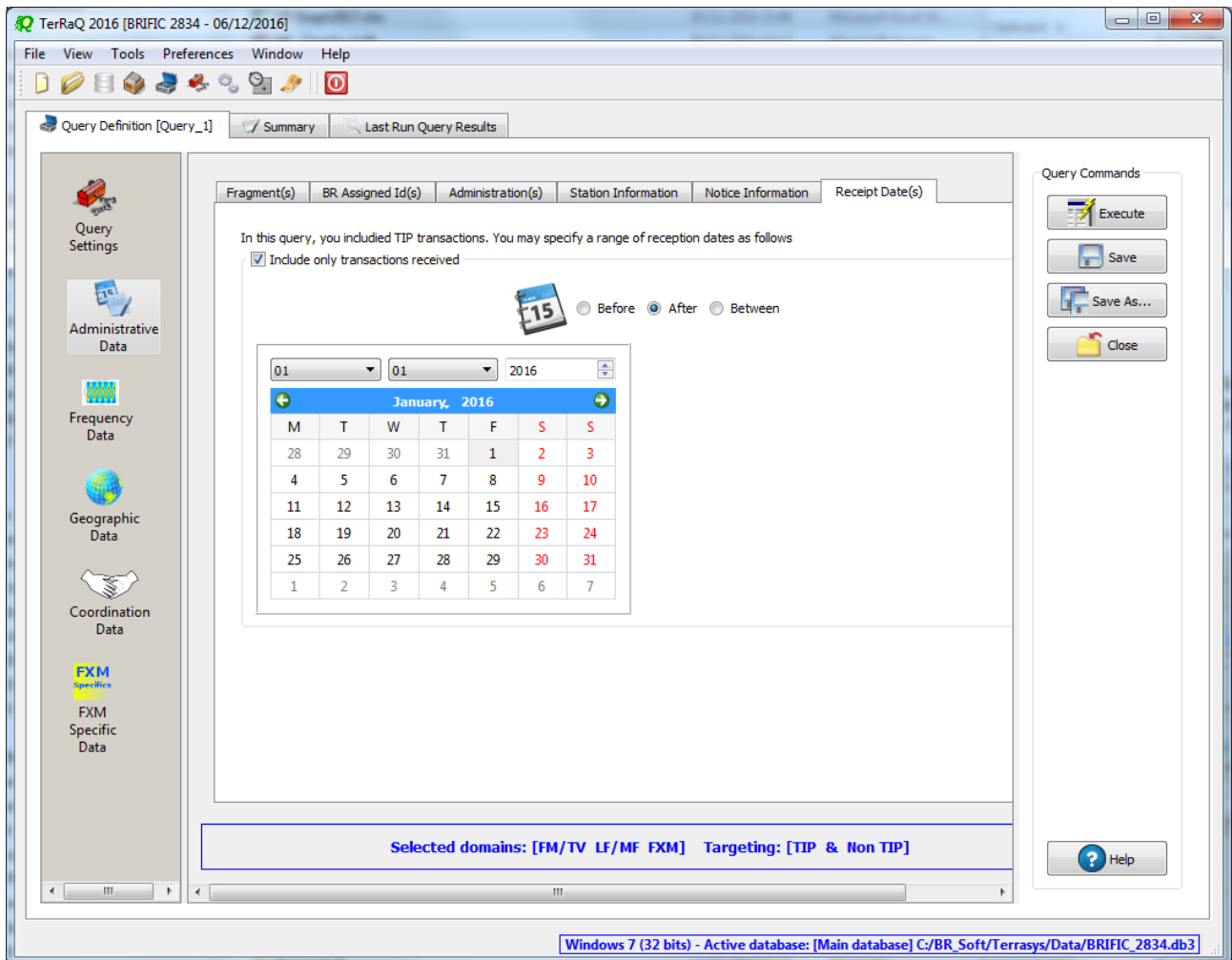

6. BR IFIC history check

Retrieve all BR IFICs published in 2015 containing notifications submitted by your Administration.

Solution: Click on the “Terrestrial BR IFIC History Browser” button on the toolbar.

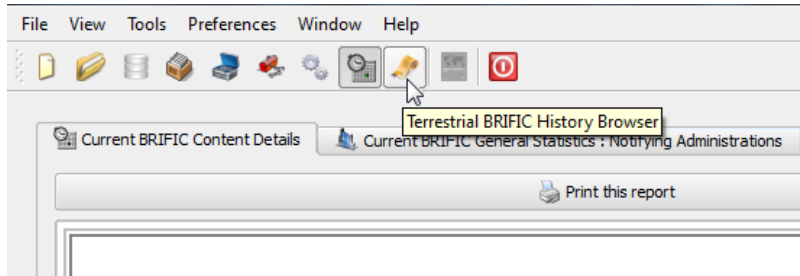

At the top of the screen select the date between 01/01/2015 and 31/12/2015 in the boxes below it and select your Administration as the notifying Administration. It should be noted that you need to click on the day in each date grid to get the date set

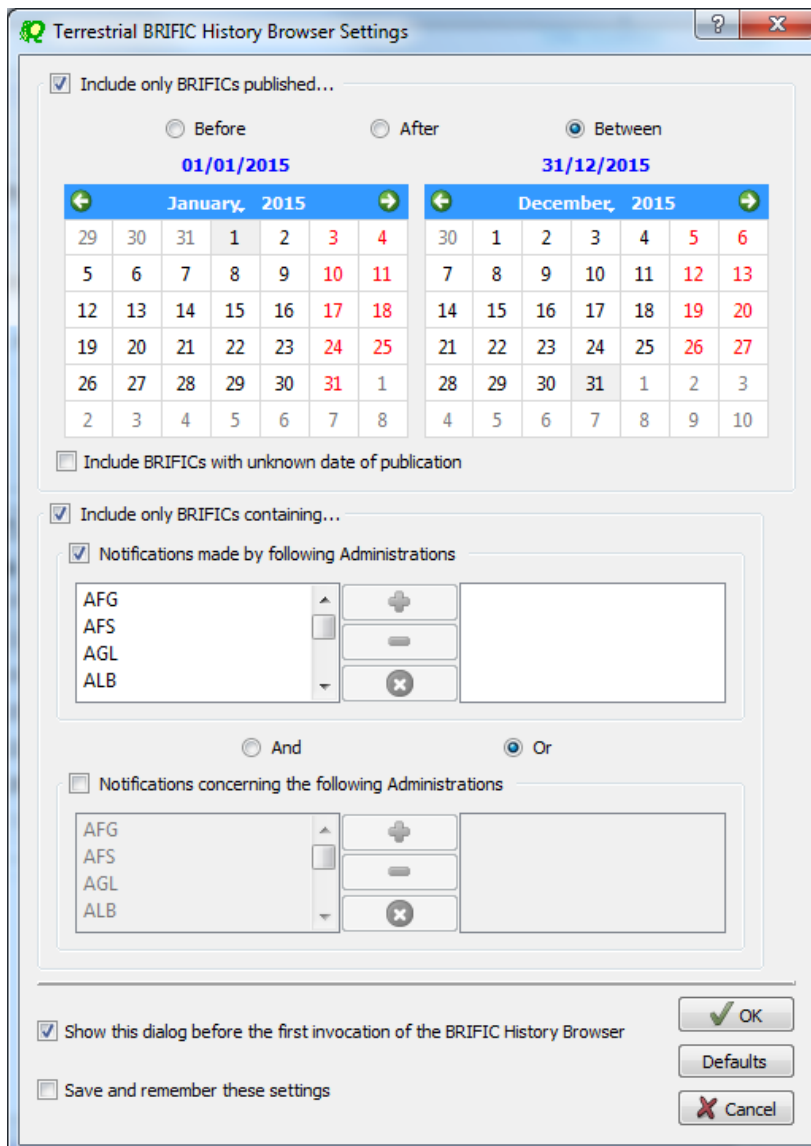

7. Update Tables 12A/12B of the Preface to the BR IFIC

Check Tables 12A/12B of the Preface to the BR IFIC (Address Codes and Operating Agencies)

Should there be any changes/suppressions, communicate them to the Bureau.

Solution: Open the Preface to the BR IFIC.

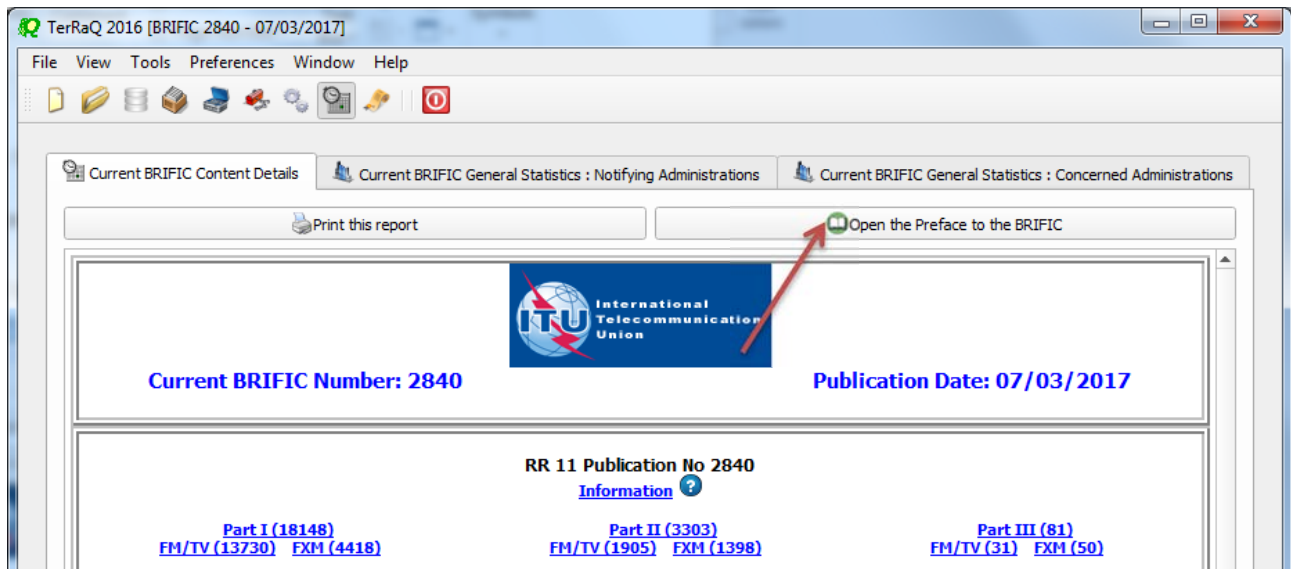

Go to Chapter IV, Section 3 “Address Codes and Operating Agencies” and check the entries under the name of your Administration.

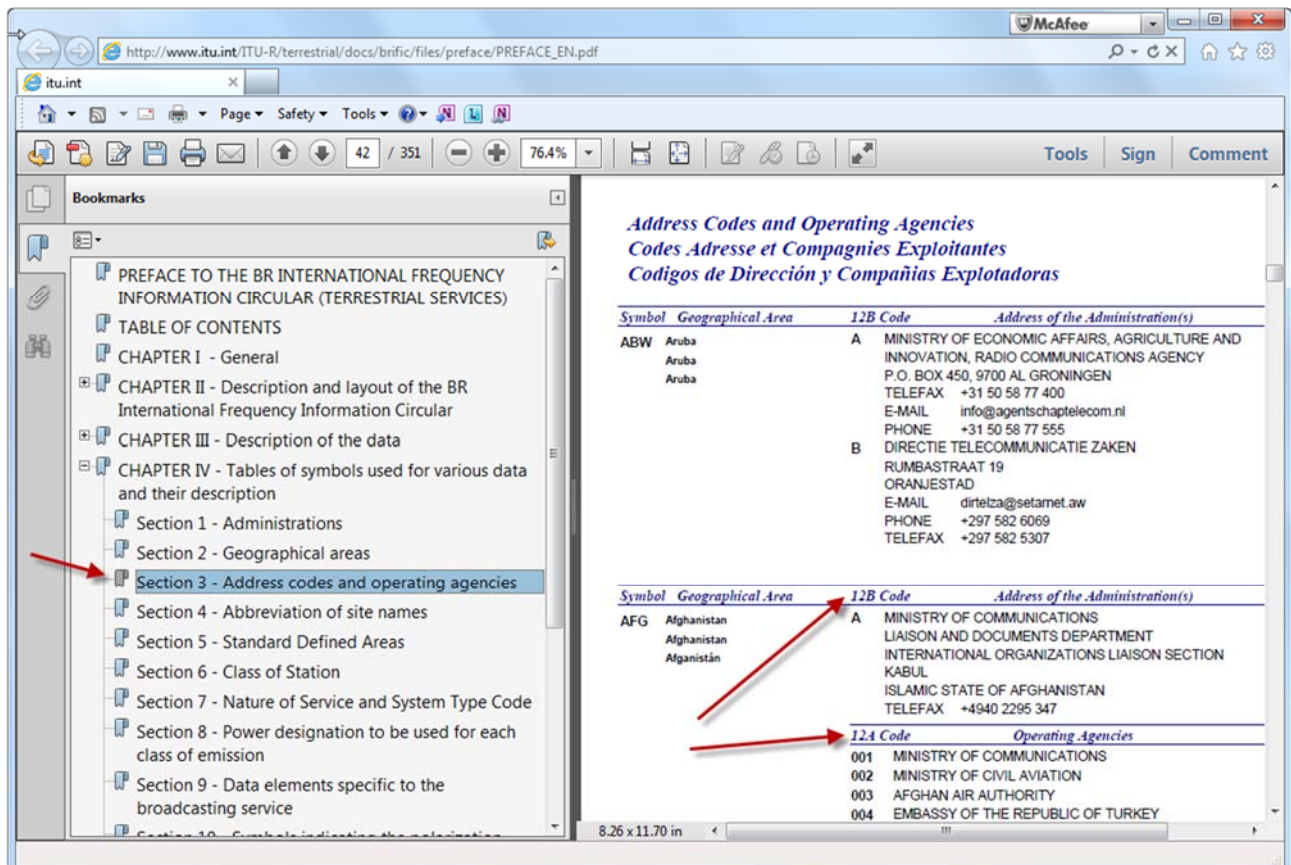

8. Find all frequency assignments located in a specific area

Retrieve all frequency assignments located in a user-defined geographical area using the “General Purpose Query”.

Solution: First define the area by using “Geographic Files Editor” external tool.

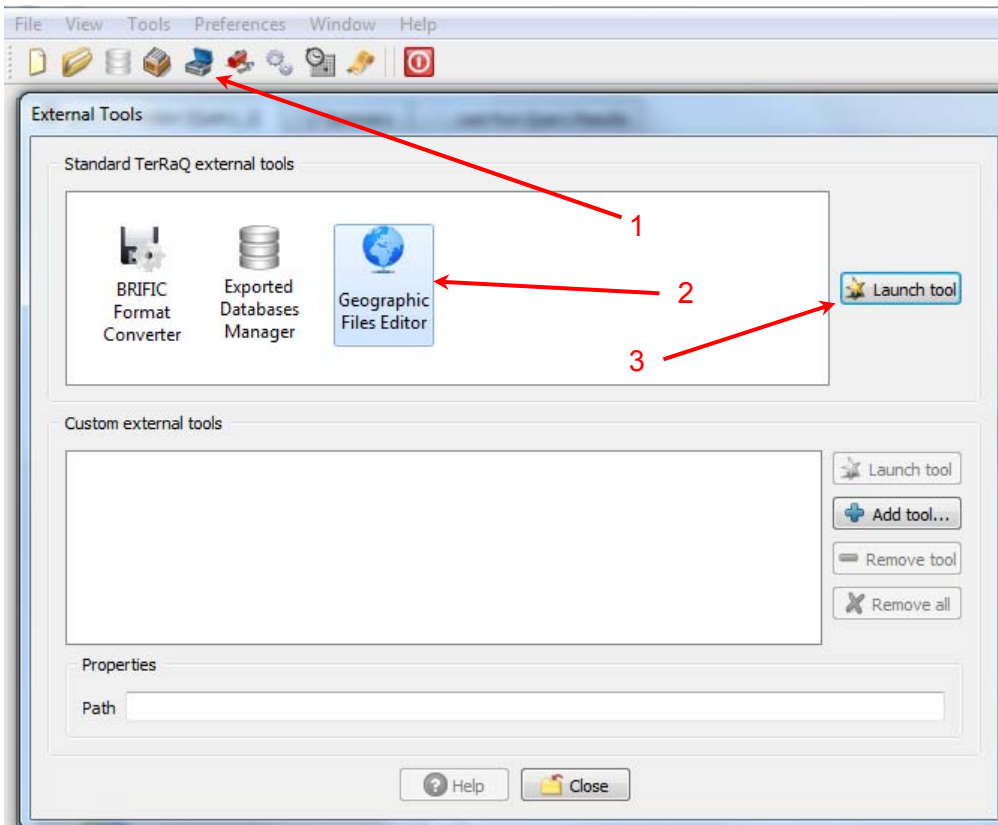

Zoom to the country/area of your interest.

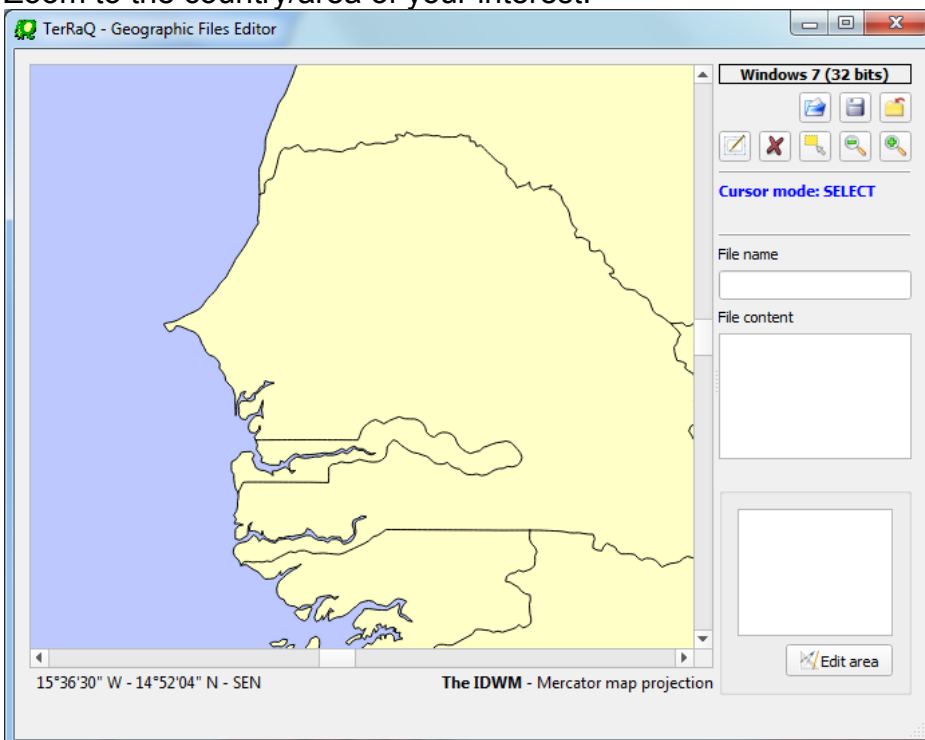

Change the cursor mode from SELECT to DRAWING (1). Draw a vector around the area of your interest (2). Save the vector (3)

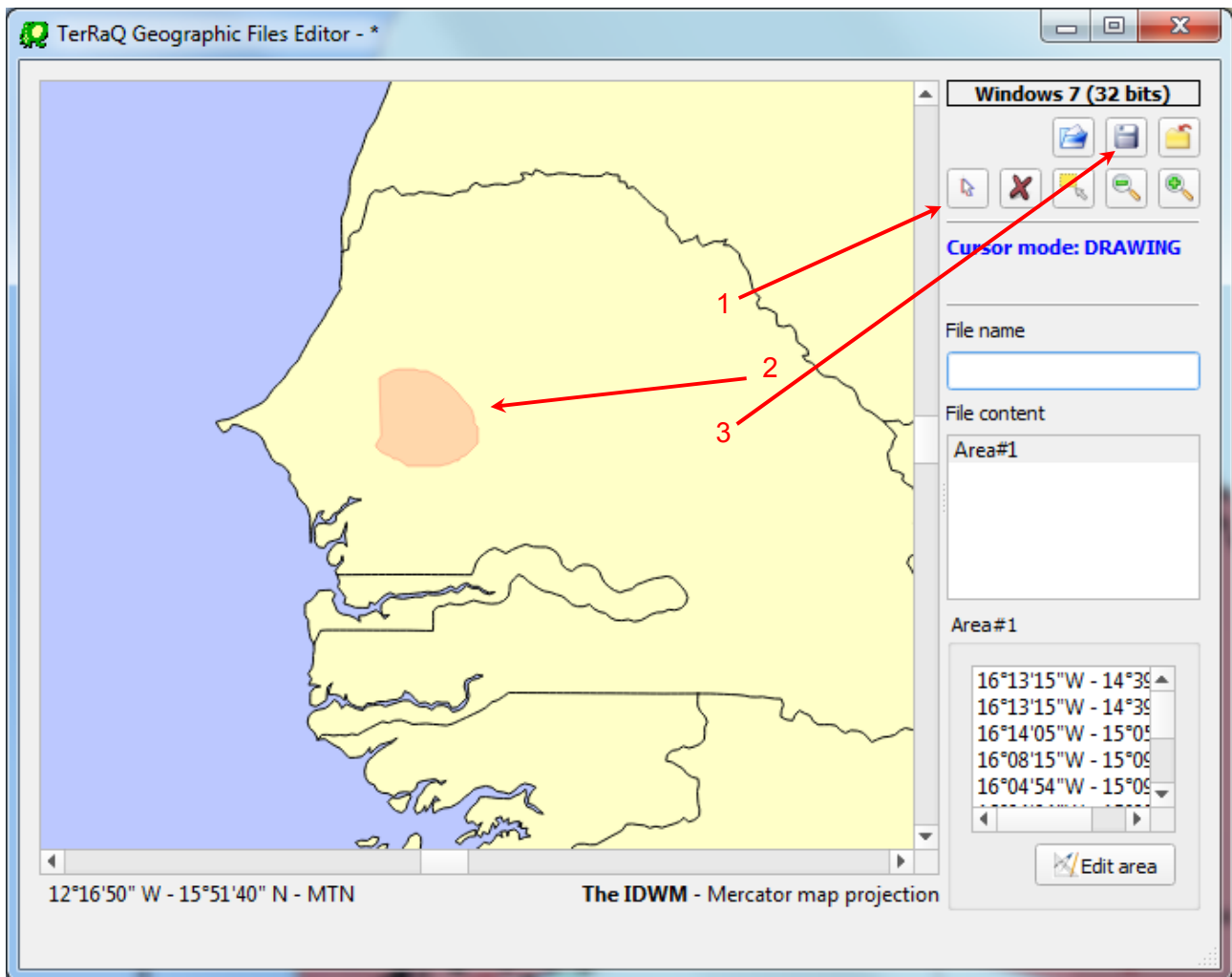

Select File->New Query menu, then "General Purpose Query" and press OK.

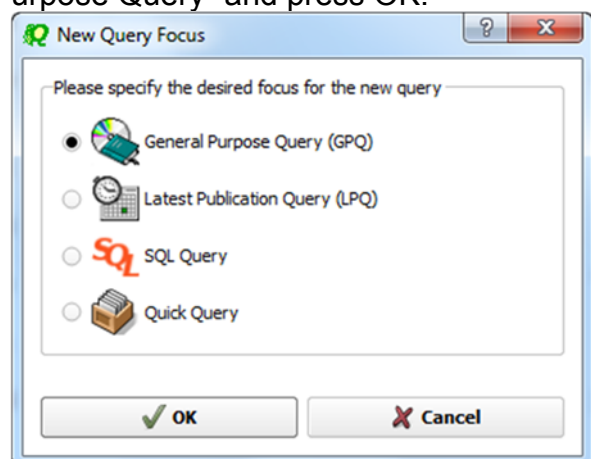
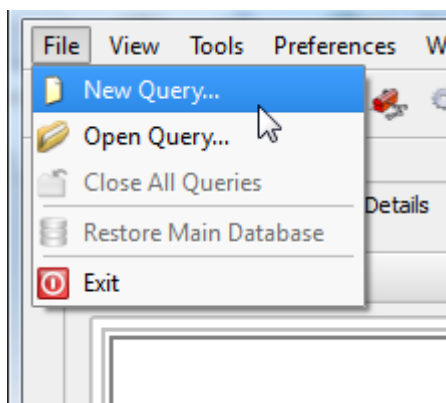

Select "All domains" in Query Settings.

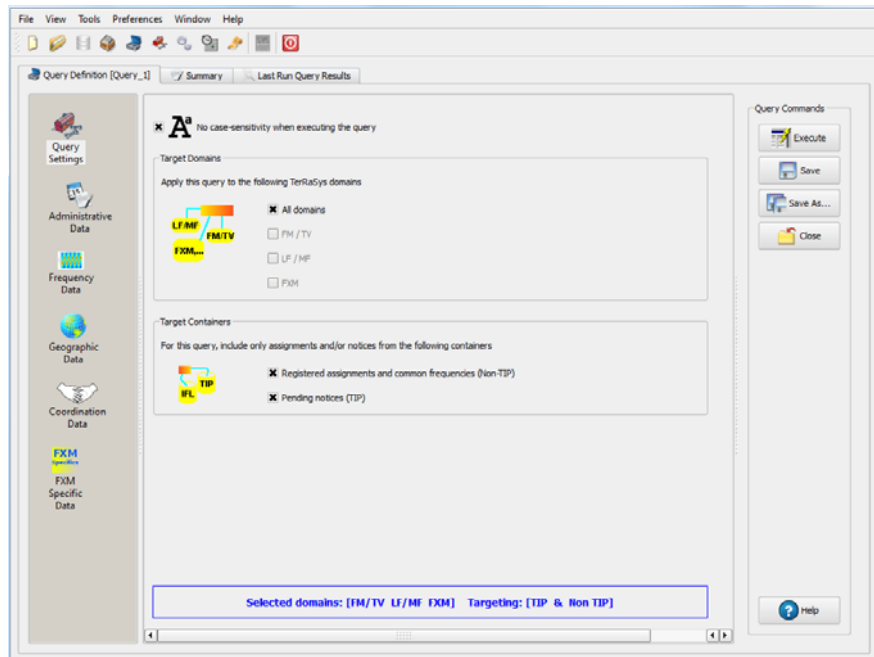

In Geographic Data screen/Geographic area specification, select "Inside custom area", then click on  to load the vector of the defined area and press + button. Press Execute button to run the query

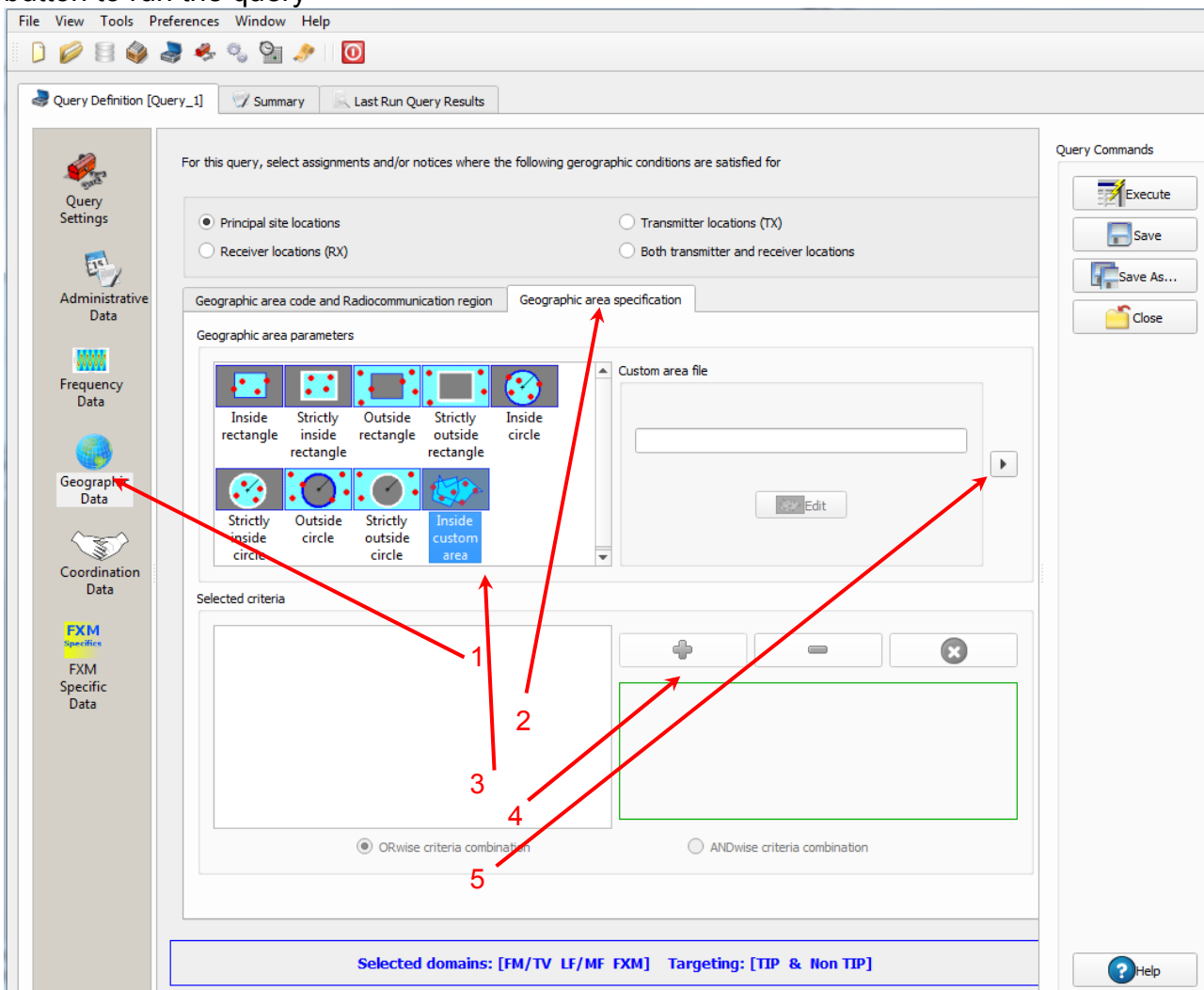

Click on Load button to see the result (the following screen and its results might be different from what you try).

Applied SQL Filters

On FM/TV

```
((long_rdn >= -0.28383901773427622) AND (long_rdn <= -0.26974063588801389)) AND ((lat_rdn >= 0.25172980763530944) AND (lat_rdn <= 0.26465494037332021)) OR (terrakey IN (SELECT terrakey FROM ge06_allot_sub_area_xref WHERE ge06_sub_area_key IN (SELECT ge06_sub_area_key FROM ge06_sub_area_pt WHERE ((long_rdn >= -0.28383901773427622) AND (long_rdn <= -0.26974063588801389 )) AND ((lat_rdn >= 0.25172980763530944 ) AND (lat_rdn <= 0.26465494037332021))))))
```

On LF/MF

```
((long_rdn >= -0.28383901773427622) AND (long_rdn <= -0.26974063588801389)) AND ((lat_rdn >= 0.25172980763530944) AND (lat_rdn <= 0.26465494037332021)))
```

On FXM

```
(geo_key IN (SELECT geo_key FROM fxm_geo_pt WHERE (((long_rdn >= -0.28383901773427622) AND (long_rdn <= -0.26974063588801389)) AND ((lat_rdn >= 0.25172980763530944) AND (lat_rdn <= 0.26465494037332021))))))
```

Preliminary Matching Candidates Counts

In FM/ TV	71
In LF/MF	2
In FXM	71
Total	144

Buttons: Load, Refine, Direct Export