

Trust network use case for Blockchain/DID based services; South Korea's Mobile Driving License



LG CNS in LG Group

About LG

History

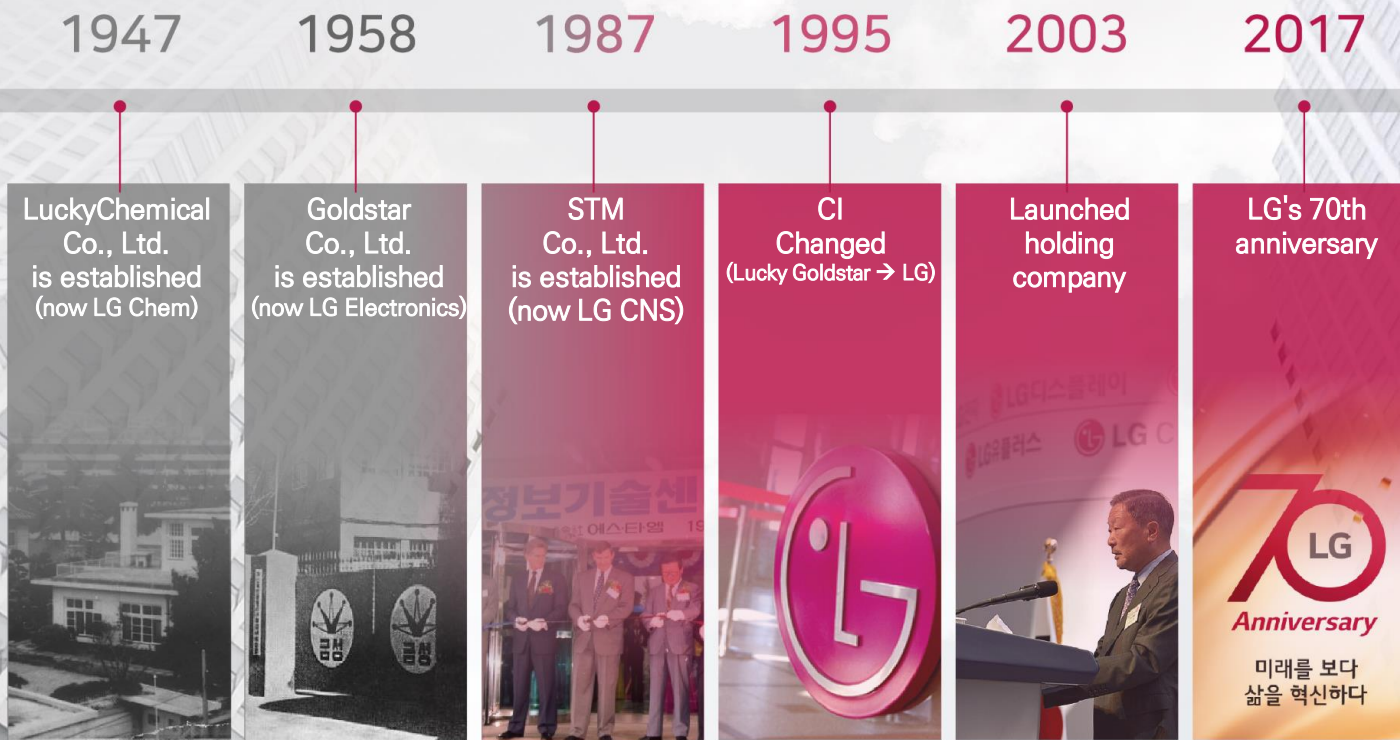

Overview

Sales **\$134** Bil.

Number of employees **250** K

Affiliated Companies **67**

LG Electronics, LG Display, etc.
Electronics 13 Companies

LG Chemical, LG Household & HealthCare
Chemicals 25 Companies

LG CNS, LG U+, etc.
Communication & Services 28 Companies

*As of 2021

Blockchain Value Enabler

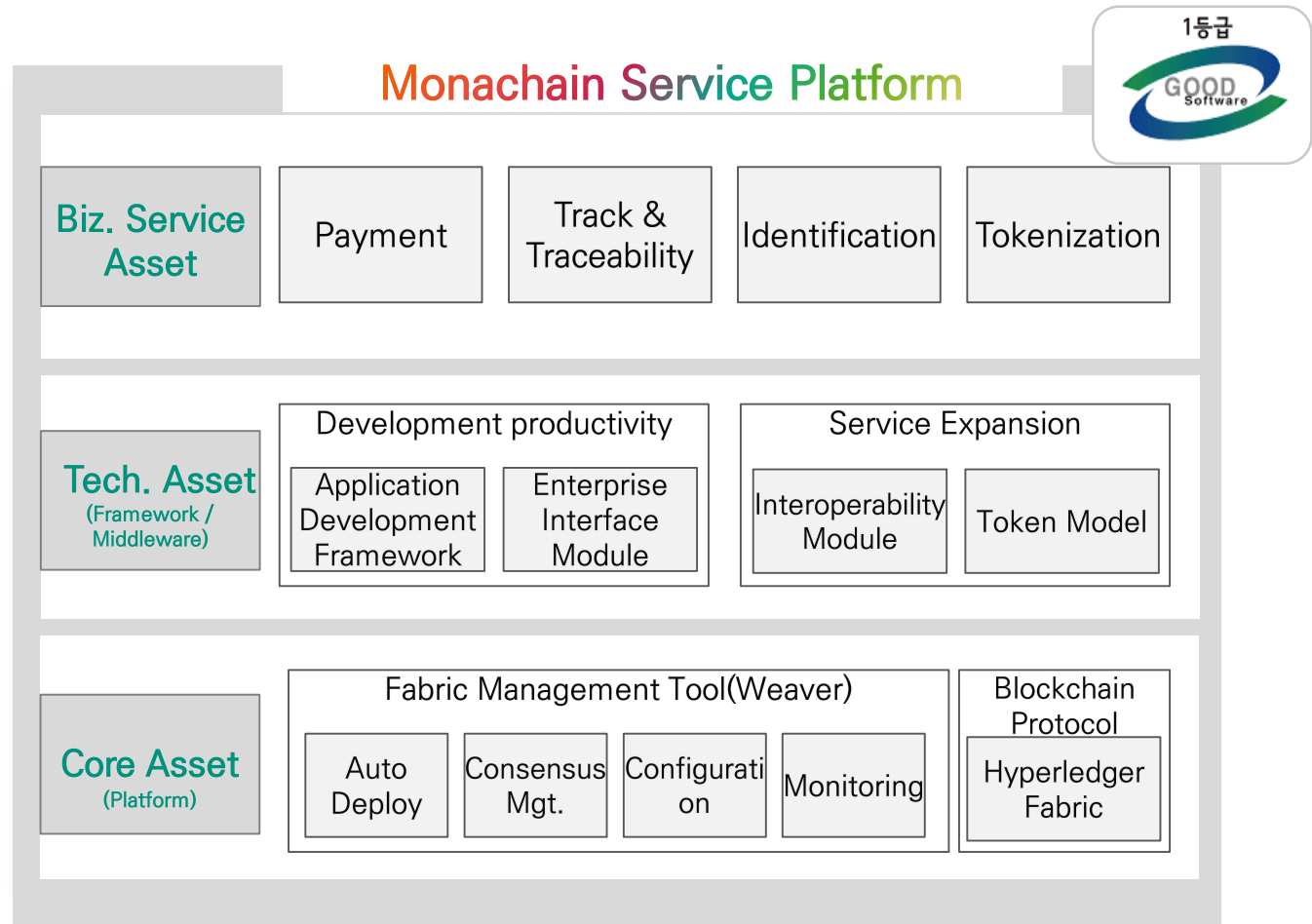
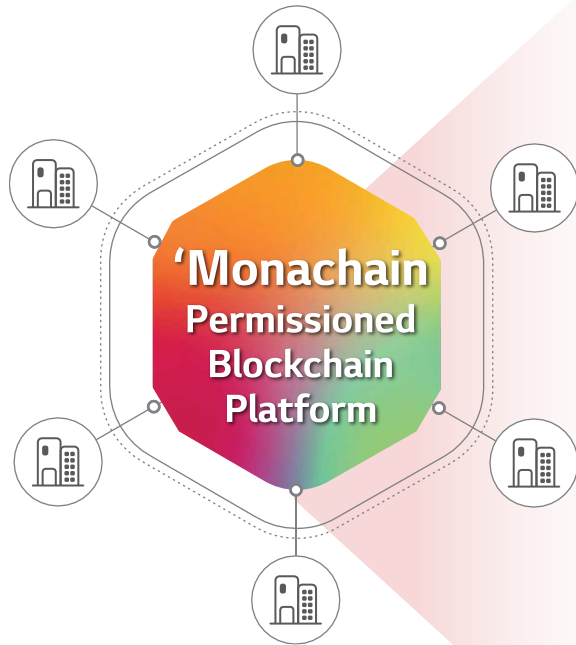

Based on Hyperledger Fabric, it is a permissioned platform that provides to optimally support the customer's needs for a blockchain based business.

Blockchain Value Enabler



&

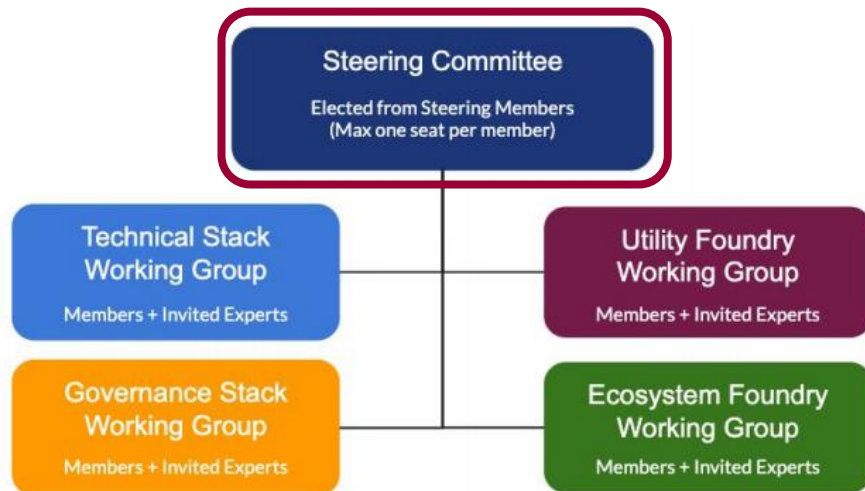

Monachain



Blockchain References

Blockchain Value	Major Biz Domain	Blockchain Reference  Monachain
Trust-based Data Sharing	Payment	<ul style="list-style-type: none"> ▪ Korea KOMSCO Blockchain based community currency platform ▪ Expansion with LG Science Park and KB Financial Partners ▪ Magok community currency platform at LG Science Park
Business Process Innovation (Speed & Cost Reduction)	Track & Traceability	<ul style="list-style-type: none"> ▪ Ministry of Food and Drug Safety Imported Food Safety Data Platform ▪ Blockchain based smart digital freight invoice platform ▪ EV batteries' life cycle management Blockchain Platform in Jeju ▪ Blockchain based tracking system of EV' reusable batteries in Jeju ▪ LG U+ Smart Insurance claims of lost/damaged phones ▪ Distribution platform and service for eco-friendly agricultural products based on Blockchain in Chullanam-do Province ▪ Blockchain consulting and PoC for SCM/logistics for LG Group
DID based New business opportunities	Decentralized ID	<ul style="list-style-type: none"> ▪ Ministry of the Interior and Safety, Digital Driver's License ▪ Ministry of the Interior and Safety, Digital ID card of public officers ▪ Blockchain based trust autonomous driving platform in Sejong city
Digital Sharing Economy (Data Sharing and Compensation)	Tokenization	<ul style="list-style-type: none"> ▪ Woori Bank Blockchain Platform and CBDC Pilot ▪ Shinhan Bank Simulation PoC for CBDC Issuance ▪ Bank of Korea Blockchain based asset trading & Payment PoC ▪ KB Kookmin Bank Blockchain-based digital asset trading platform

Understanding of Korea's ID Concept

Korea's Top 3 ID cards

Resident Registration Card



Resident Registration Act

Plastic card
(Forgery prevention technology applied)

Passport



Passport Law

Electronic Passport
with IC Chip(Unique)

Driving License



Road Traffic Law

Plastic Card
(Forgery prevention technology applied)

Issuer

Related Law

Type

Issued according to the relevant laws and regulations by the government
The state formally certifies an individual's identity

However, the current identity authentication system is...

Offline

Financial institution
Public institutions

Identification with a physical card

Concerns about Forgery

- ✓ Identity verification with a **plastic card with disclosed information**
- ✓ **Inconvenience, vulnerable breakage**
- ✓ **Concern of Forgery and tampering**

ID authentication method

“Confusing”

Online

Internet Banking
Public Website
Shopping/Commerce

Mobile
SNS
CA

Service Provider

Vulnerable to Leakage

- ✓ **Various authentication in untact era**
– public certificates, mobile authentication
- ✓ **Mass personal information leakage**
– **Big brother issue**
- ✓ **Concerns about surveillance society**

Vulnerable to personal information leakage

Paradigm Shift to Digital ID

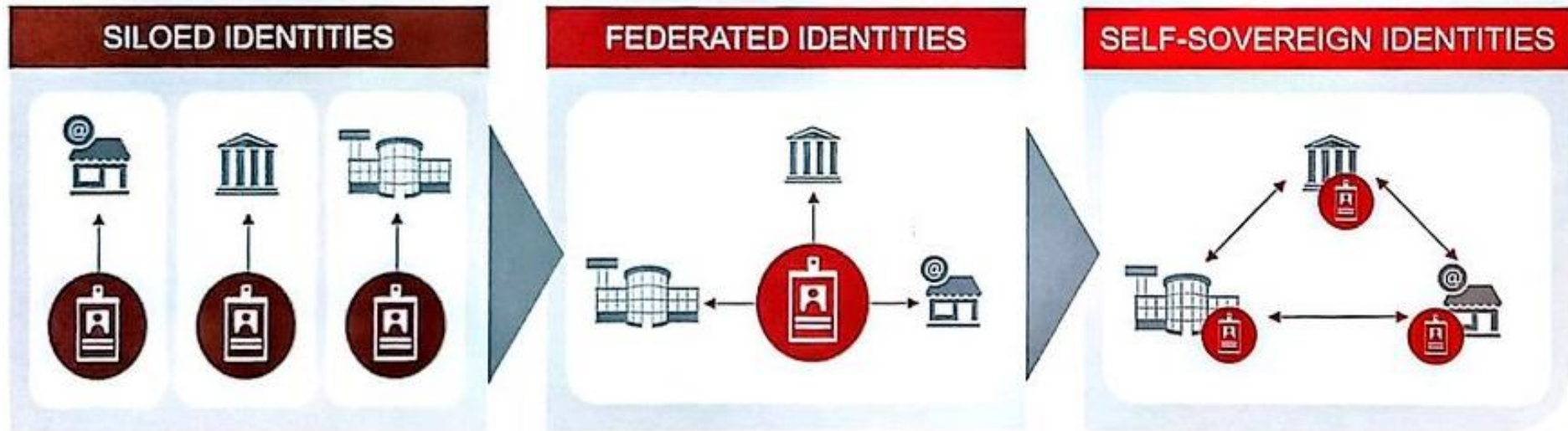

Siloed(Centralized)

- Personal information is stored and managed by each service provider by governing the Personal Information Protection Act
- In order to use the service, personal information should be provided. IDs/PWs are different from each service provider and should be maintained by person efforts and the inconvenience of memory
- Still popularly used system

Federated

- Reliable 3rd party authentication method to conquer disadvantages of siloed identities
- OAuth service providers such as Google, Naver, and Kakao are representative.
- As a result, personal information is becoming more centralized, increasing the threat of massive personal information theft attacks, and 3rd party dependence.

Decentralized

- **Personal information is owned by individuals, not service providers, and used for authentication**
- As the service provider can authenticate **without storing personal information**, only the amount of personal information necessary for the service is stored
- **The duty and right for the handling of personal information** is moved from a service provider to an individual
 - the technical implementation of self-sovereign identity is **DID**(Decentralized ID).

DID and VC

> DID(Decentralized Identity/Identifier)

- DID(identity) is a SSI's technical implementation model and identity information authentication system in which a personal information management entity generates and manages IDs.
- DID(identifier) in a narrow sense is the only identifier in the DID blockchain network.
- Example “did : lgcns :3k9dg345adf4958djfik”

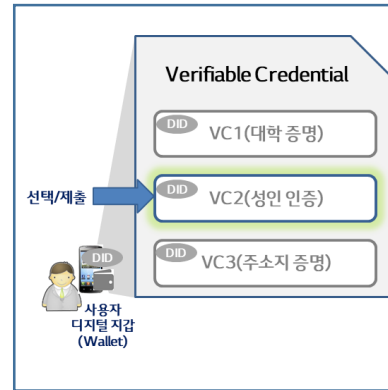

> VC(Verifiable Credential)

- VCs include DIDs, details of certified qualification for DID owners, and individuals can own multiple VCs, just like they own several IDs.
- The signature of the agency that issued the VC is included for example adult certification, driver's license, resident card, university graduation certificate, student ID, home address, etc

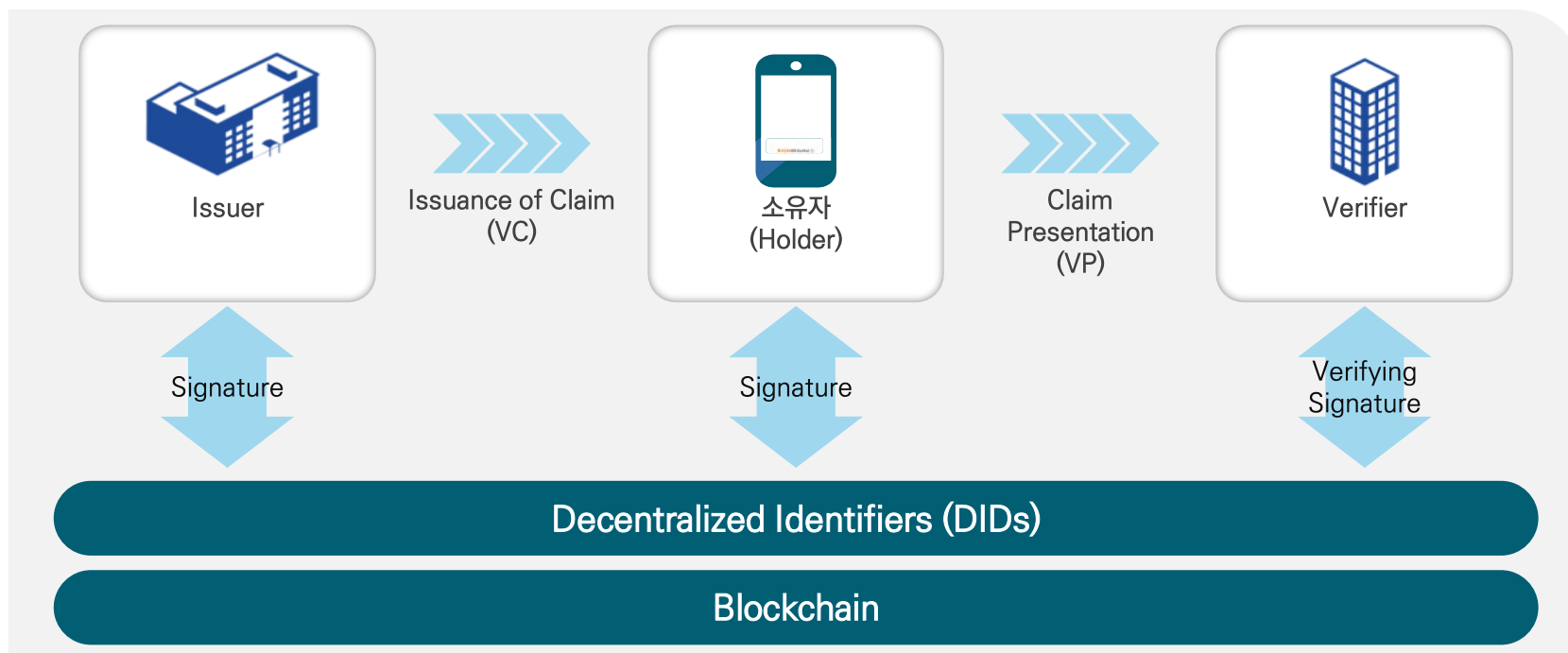

Roadmap for national digital ID

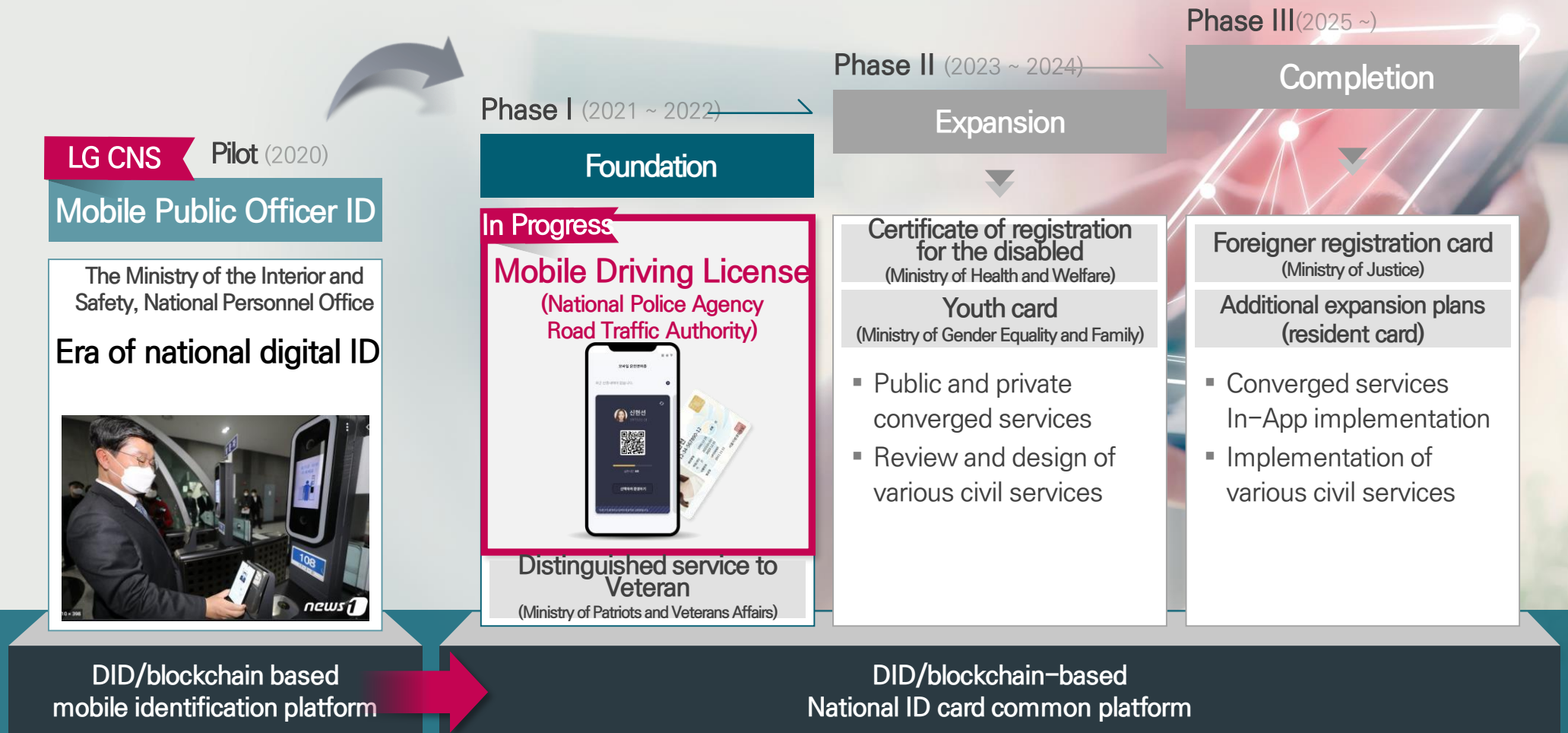

Mobile ID of Public Officer

(Entering the government building)

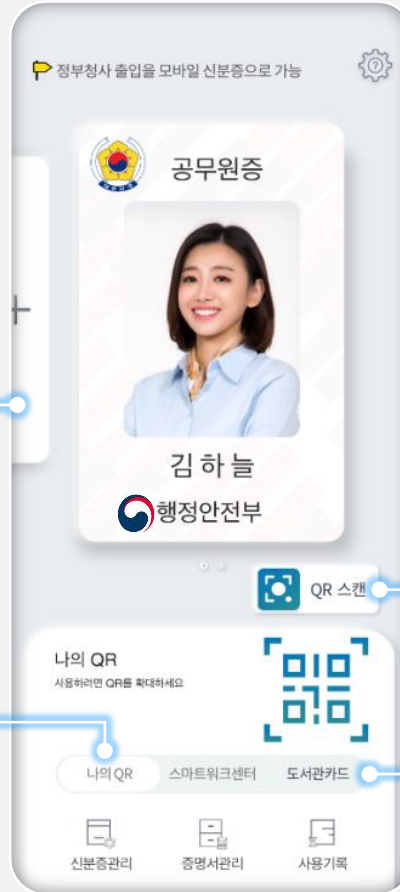
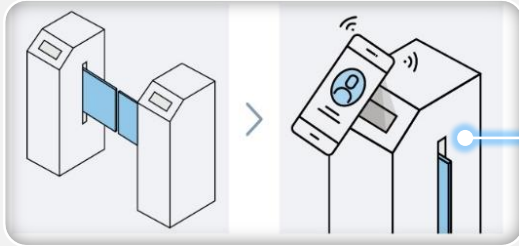

(System Log-in)



Scanning QR



SWC



5G Notebook

Library

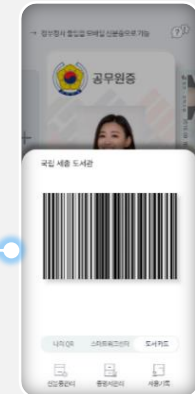

Press Release of Mobile Public Officer ID

전해철 장관, 모바일 공무원증 출입 시연

등록일 : 2021.01.13. 작성자 : 행정안전부 조회수 : 960



“

전해철 장관이 13일 오전 정부세종2청사 집무실에서 모바일 공무원증으로 행정안전부 업무시스템에 로그인을 시연해 보고 있다.

”

□ 자신의 신분증(신원정보)을 본인 스마트폰에 발급받아 보관하면서 신원확인 요청이 있을 때마다 본인의 판단에 따라 제공 여부를 결정할 수 있습니다. 신분증 사용 이력은 본인만 확인할 수 있도록 개인 스마트폰에 저장되며, 중앙서버에는 저장되지 않습니다.



모바일 공무원증으로 정부청사 게이트 출입

“

본격적인 모바일 시대를 맞아 공무원증도 모바일을 통해 사용할 수 있게 되었습니다.

모바일 공무원증이 공식사회에 안정적으로 뿌리내려 모바일 신분증 시대의 서막을 여는 주춧돌이 되길 바랍니다.

황서종 인사처장

”



Korea Mobile Driving License |

Identify yourself with your mobile Whatever you want anywhere

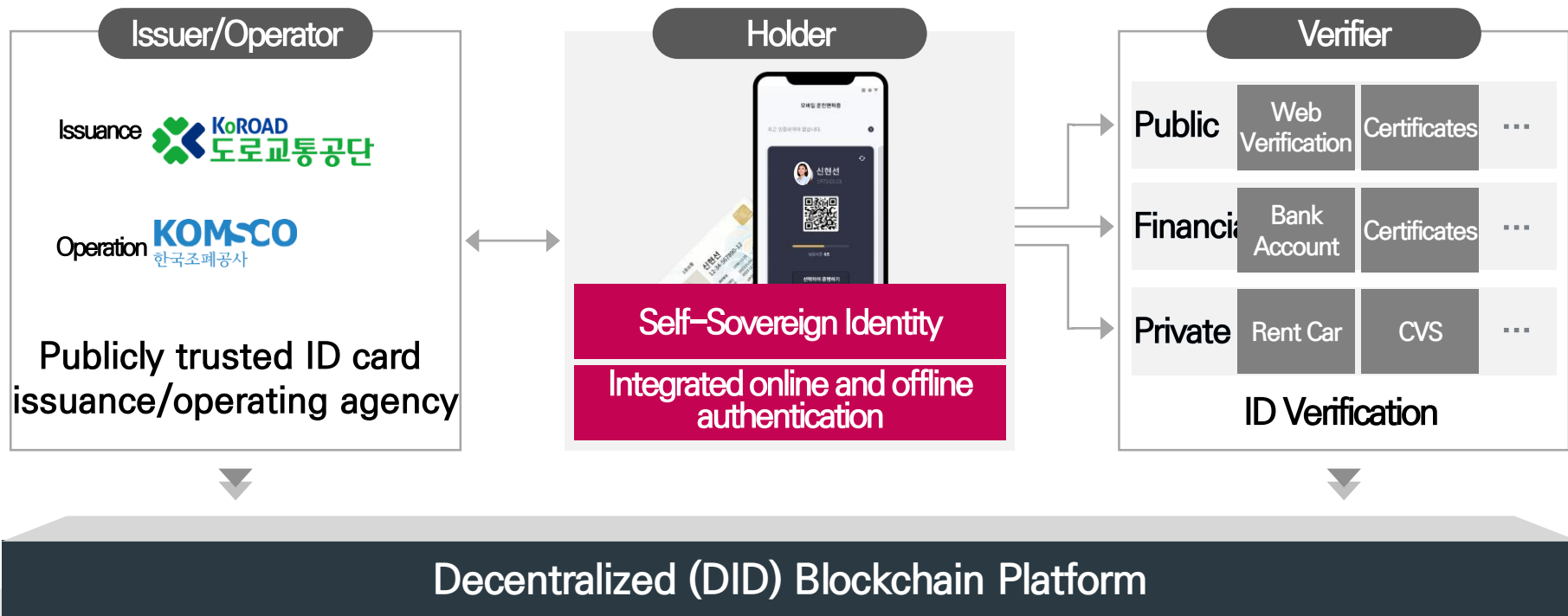

As a national ID,
Guarantee
Creditworthiness

Safe and reliable
Establishing a common
national platform

Useful and various
Service Expansion
for people

Mobile Driving License VC

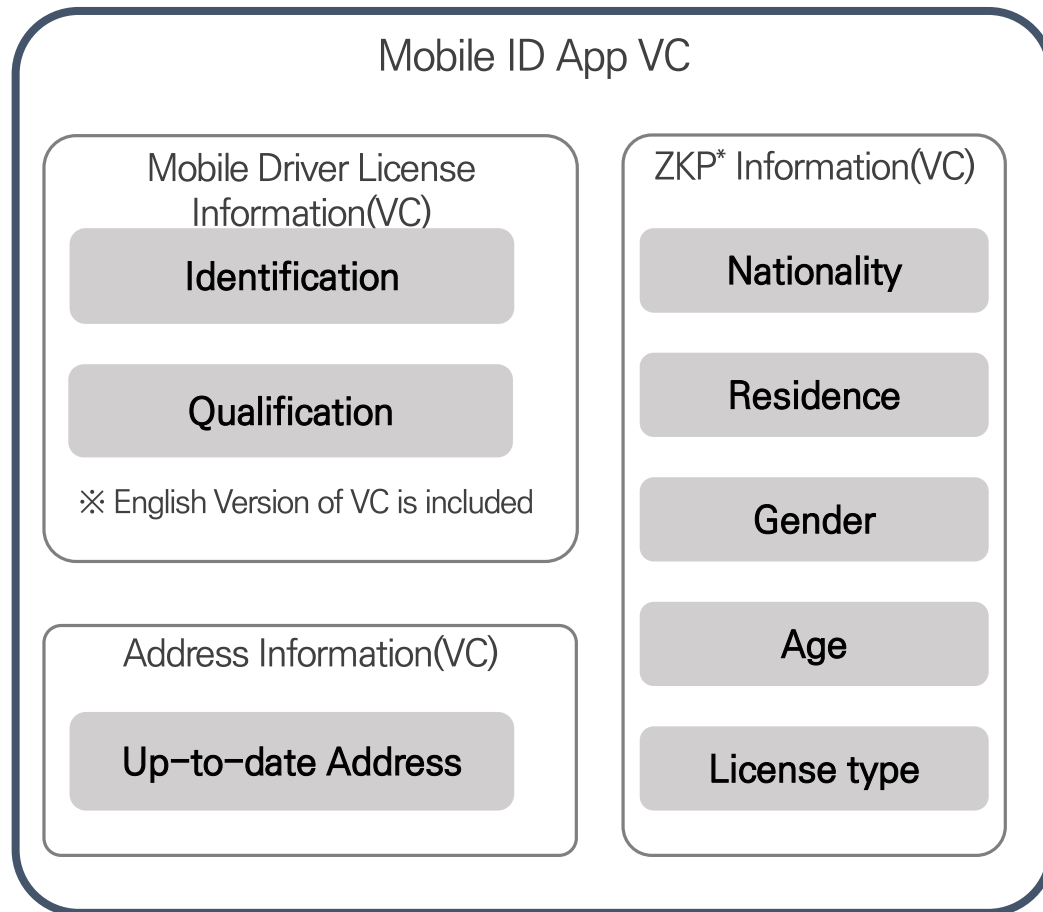

*ZKP: Zero-Knowledge Proof

Implementation Direction

- Driving License Information((VC)
 - Issued by the National Police Agency by integrating identity VC and qualification VC into one driving license VC (Identification, Qualification, Korean and English version)
- ZKP Information VC)
 - Submission of use by nationality, residence, gender, age, and license type
- Up-to-date Address (VC)
 - Address VC is issued separately in the name of the National Police Agency in the same way digitally when changing an address
 - Issuance in Korean/English

Mobile Driving License Blockchain/DID Platform

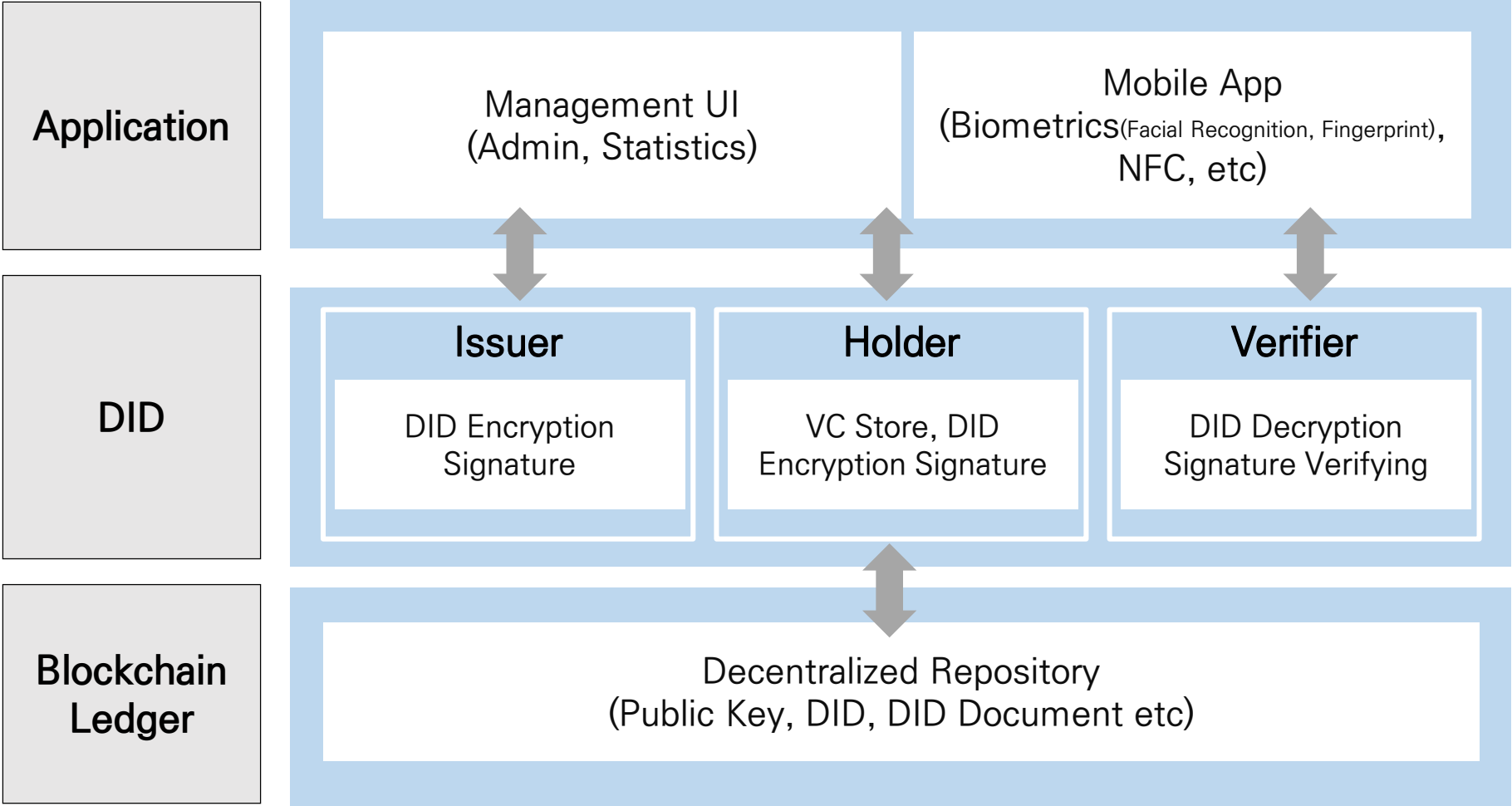

How can you trust someone in online?
Is DID/Blockchain enough?

Credible Issuance Process(Simplified)

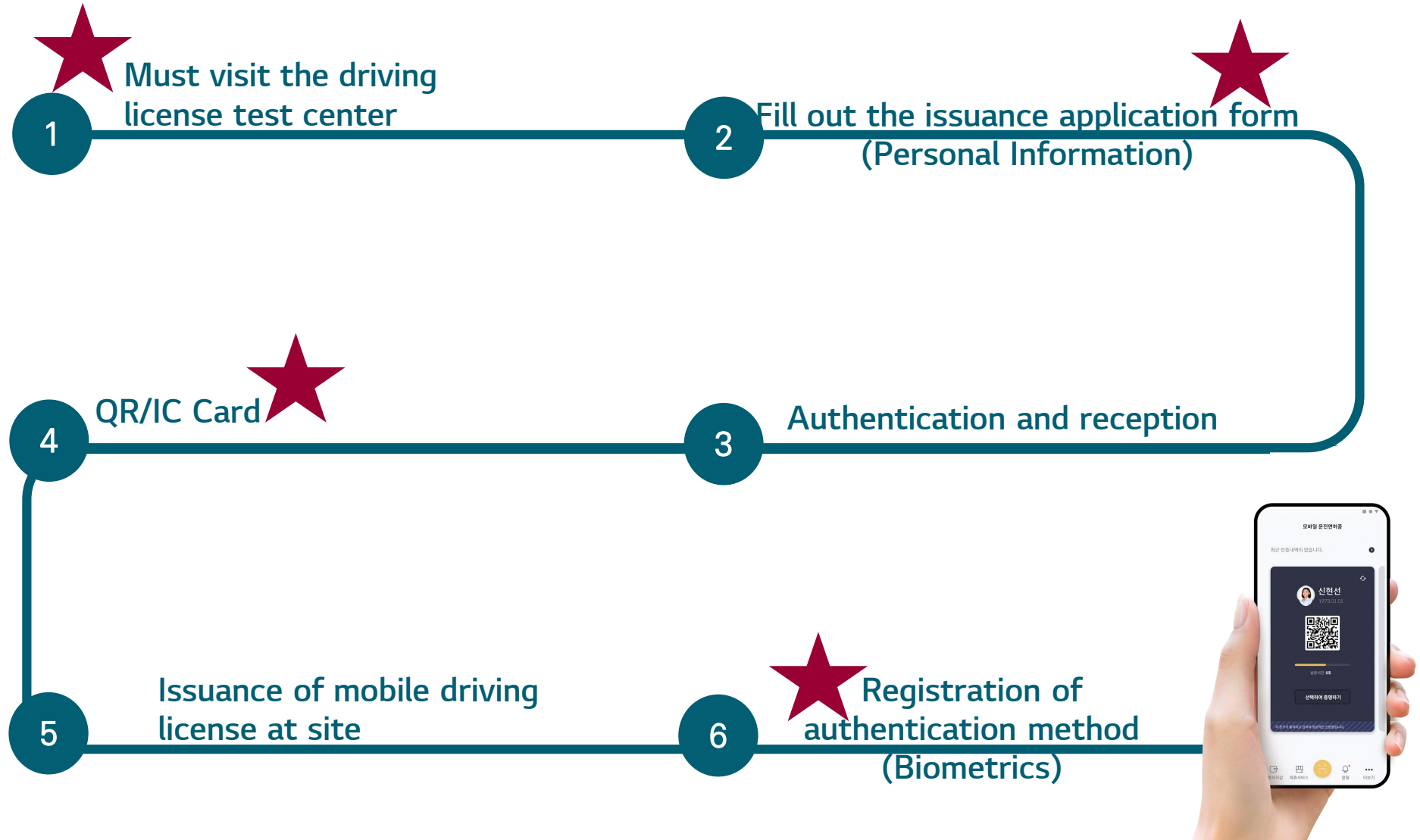

Major Considerations

Issuer

- How to secure public credibility of a national ID?
- How to safely store an ID on a personal device?
- How to handle various ID and credentials??

Verifier

- 'How do I prove 'I am me'?
- How to secure the legal status of mobile ID?
- How will it spread nationwide?

Finally, Mobile Driving License

Mobile Driving License App

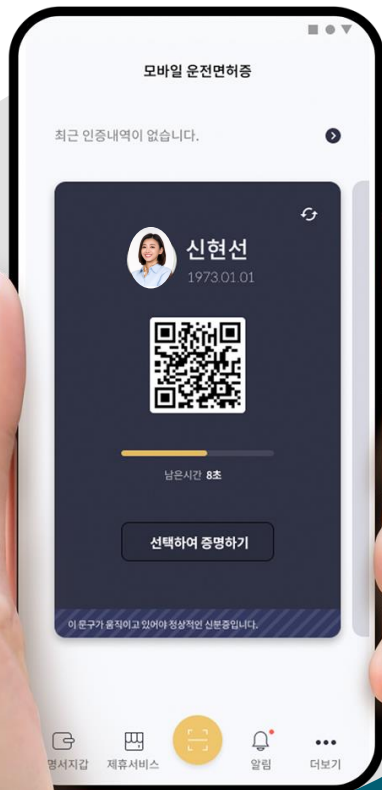

Smart driving card equipped with the same IC chip as the e-passport



Expected Values

When the mobile driving license are available

Issuer

With a national digital ID common platform

Versatile and Safe



- As a trust national backbone network, it will be jointly used for issuing various ID cards.
- Leading national innovation in the ID authentication system to improve public services and support rational policy decision.

Holder

By having control over personal information with self-sovereign identity

Only Necessary Info.



- Manage my personal information more securely both on & offline
- As a sovereign data, providing minimal information where it is absolutely needed

Verifier

As reliability and security are guaranteed, in various places

more reliable and more useful



- Reduce the burden of ID verification
- Reducing the burden of certification payment costs
- Easily utilize provided SDK

DID-based Ecosystem

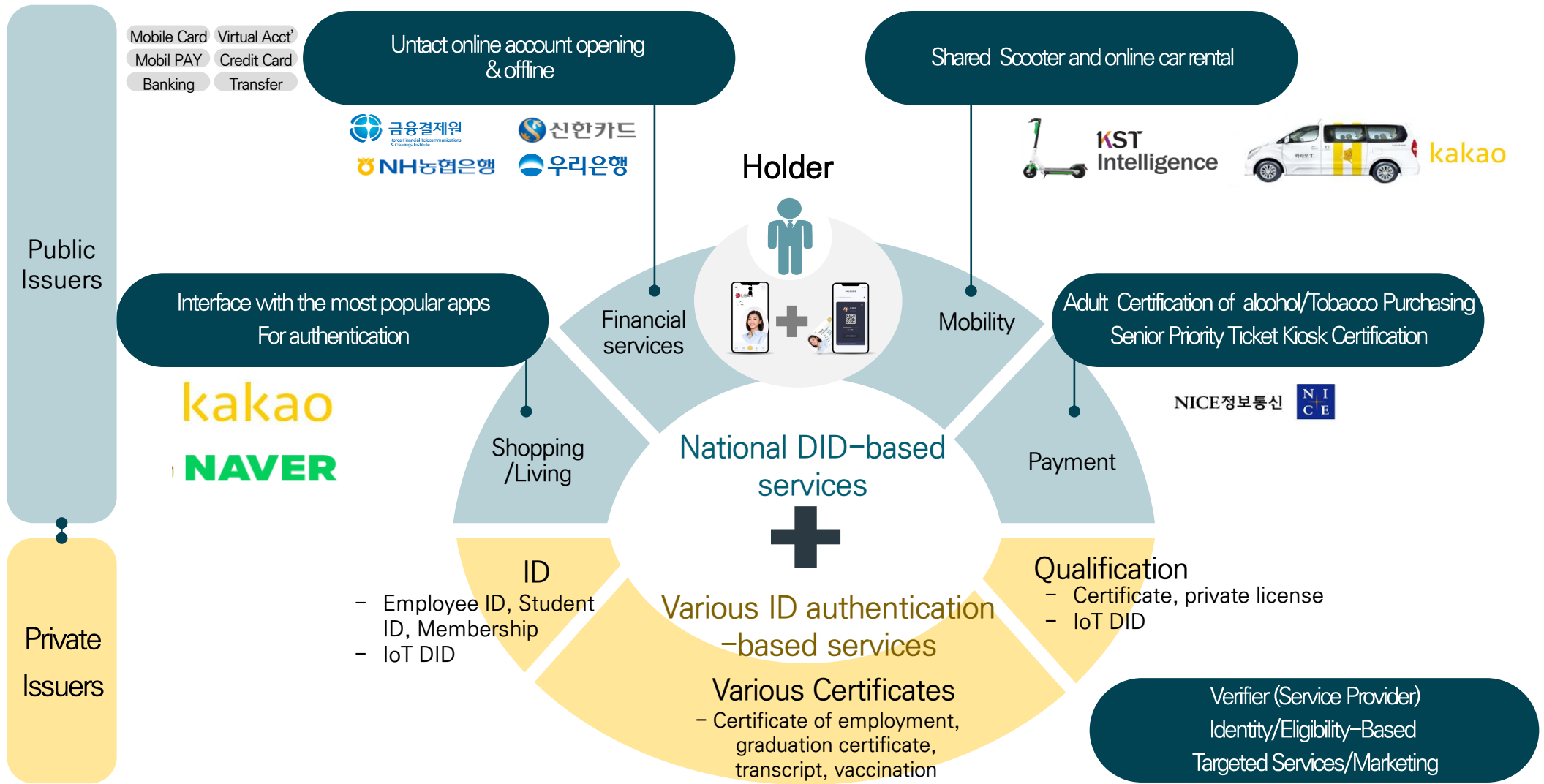



**Digital
Innovation
Enabler**

Thank you

Digital Innovation Enabler, LG CNS

Buildings E13, E14, LG Science Park, 71, Magokjungang 8-ro,
Gangseo-gu, Seoul, Republic of Korea
TEL: +82-2-2099-0114 / Website: www.lgcns.com

Copyright ©2021 LG CNS. All rights reserved.