

# Qure.ai

## Deep Learning for Radiology

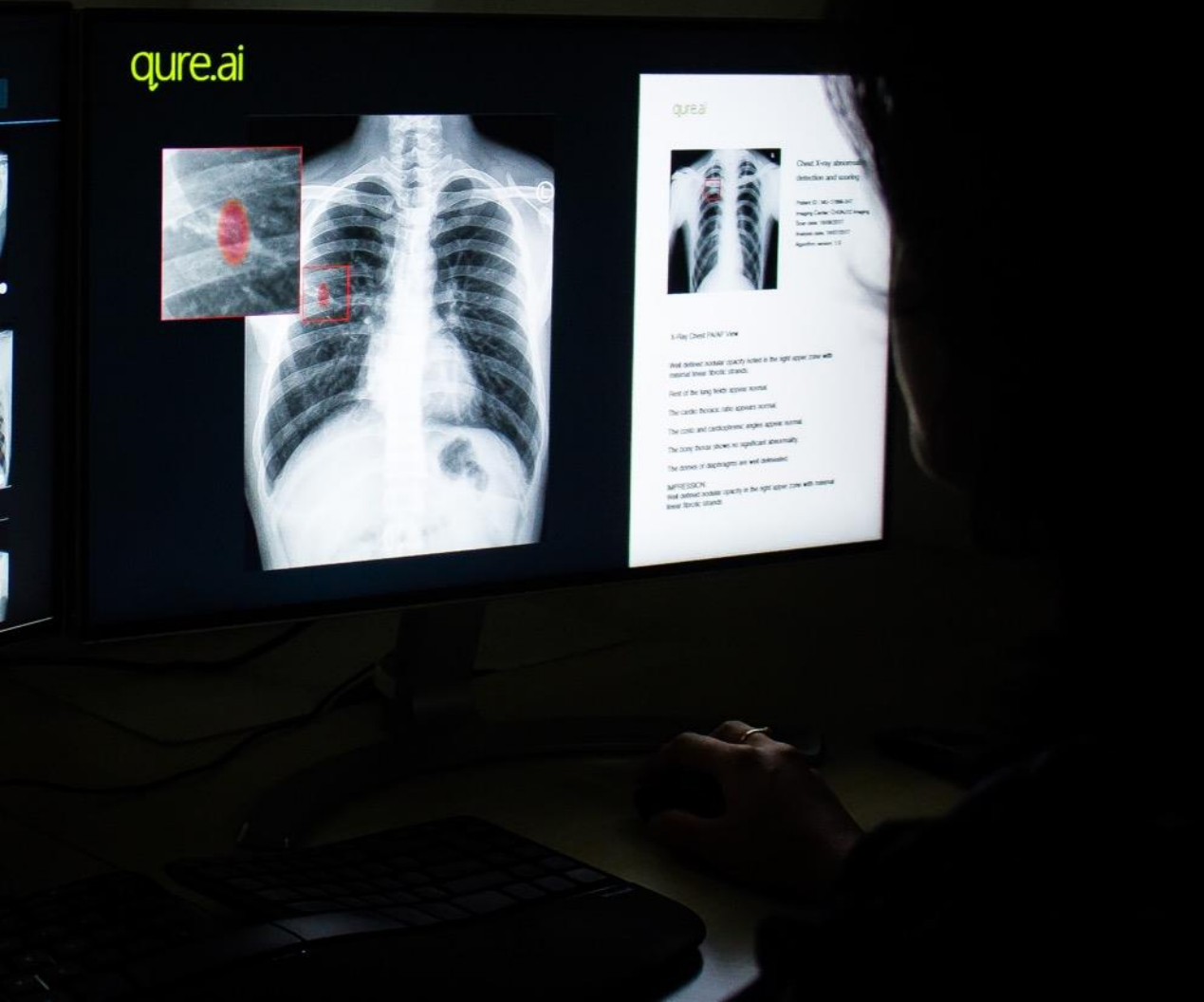

Pooja Rao  
Research and Development Head  
🐦 @\_poojarao

Nov 12, 2019





1 Radiologist

10,000 - Sweden  
100,000 - India  
200,000 - Kenya



# COMPUTERS HAVE LEARNED TO UNDERSTAND IMAGES

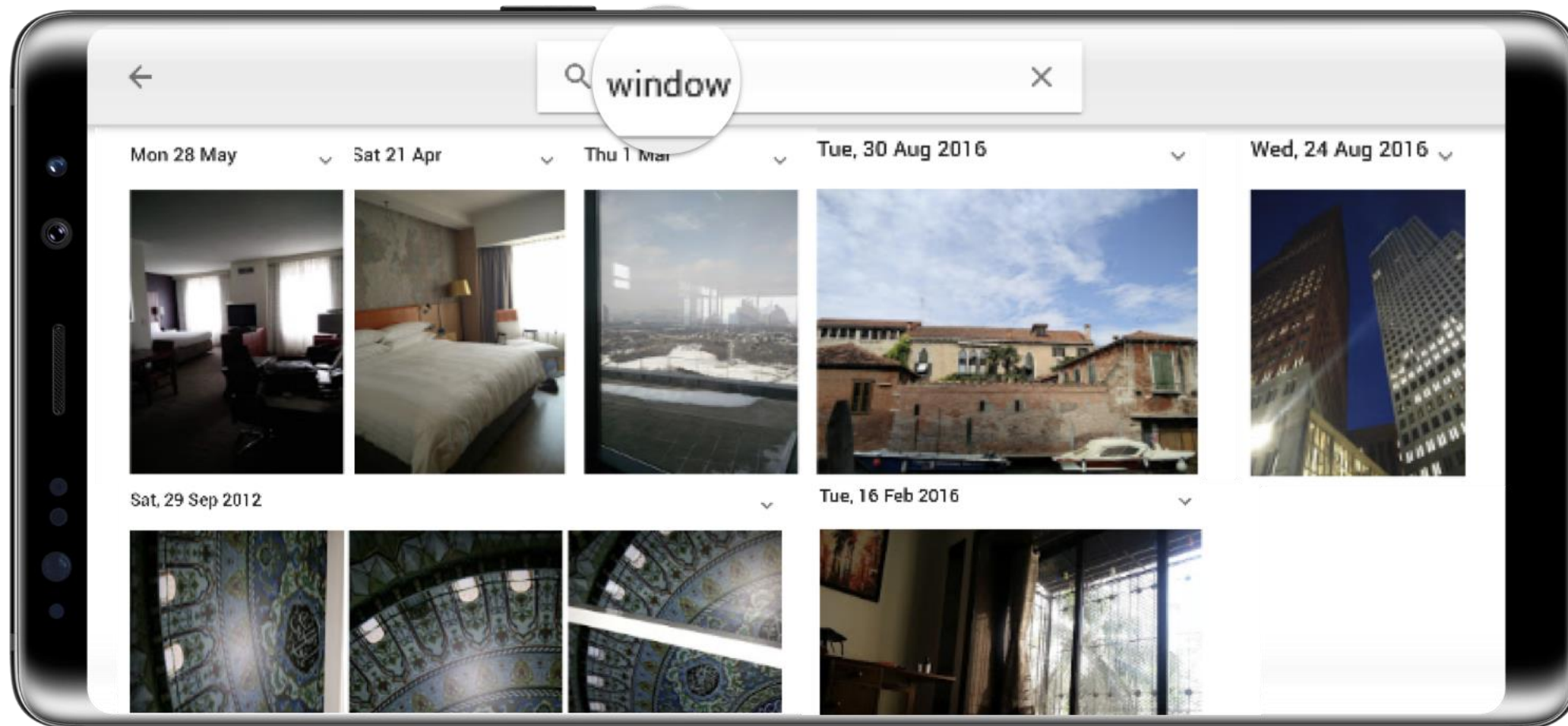

Automated detection of personal photographs showing a window or windows, searching image by the content of the image, low-light quality images

They can detect and localize multiple objects in images, even when partially obscured.

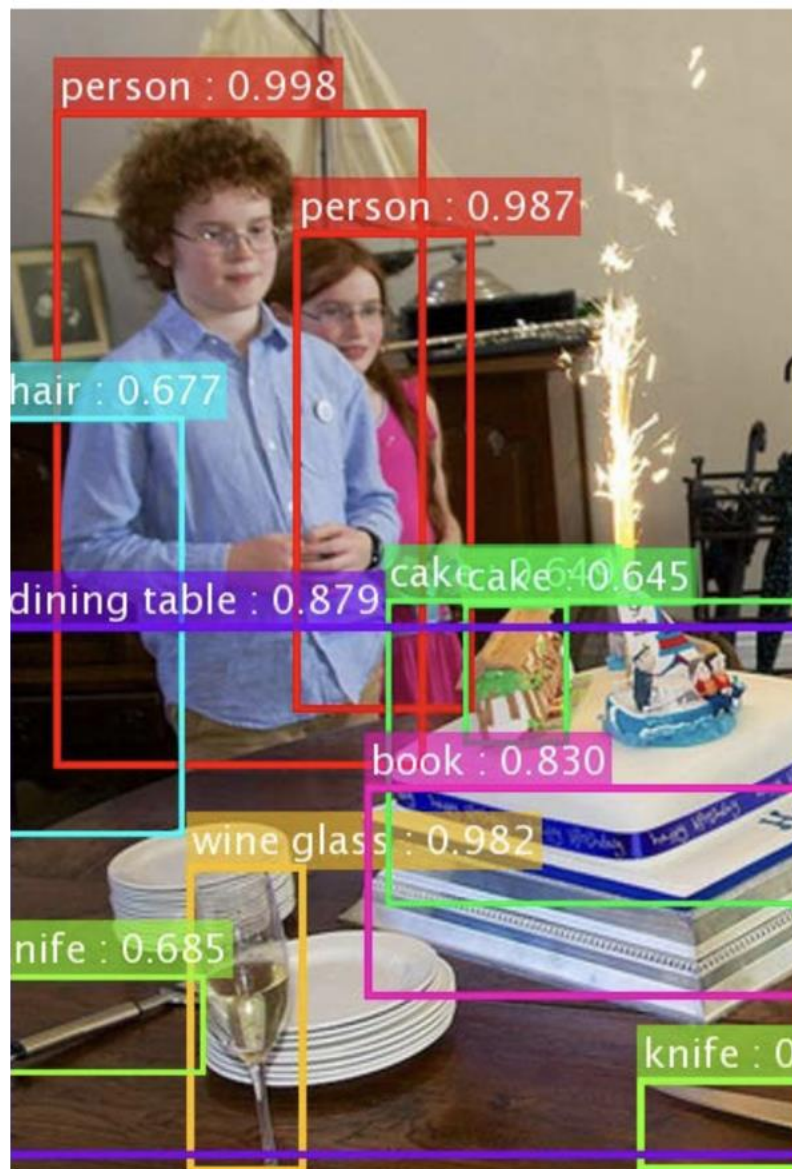



We applied the same technology to image-heavy medical specialties

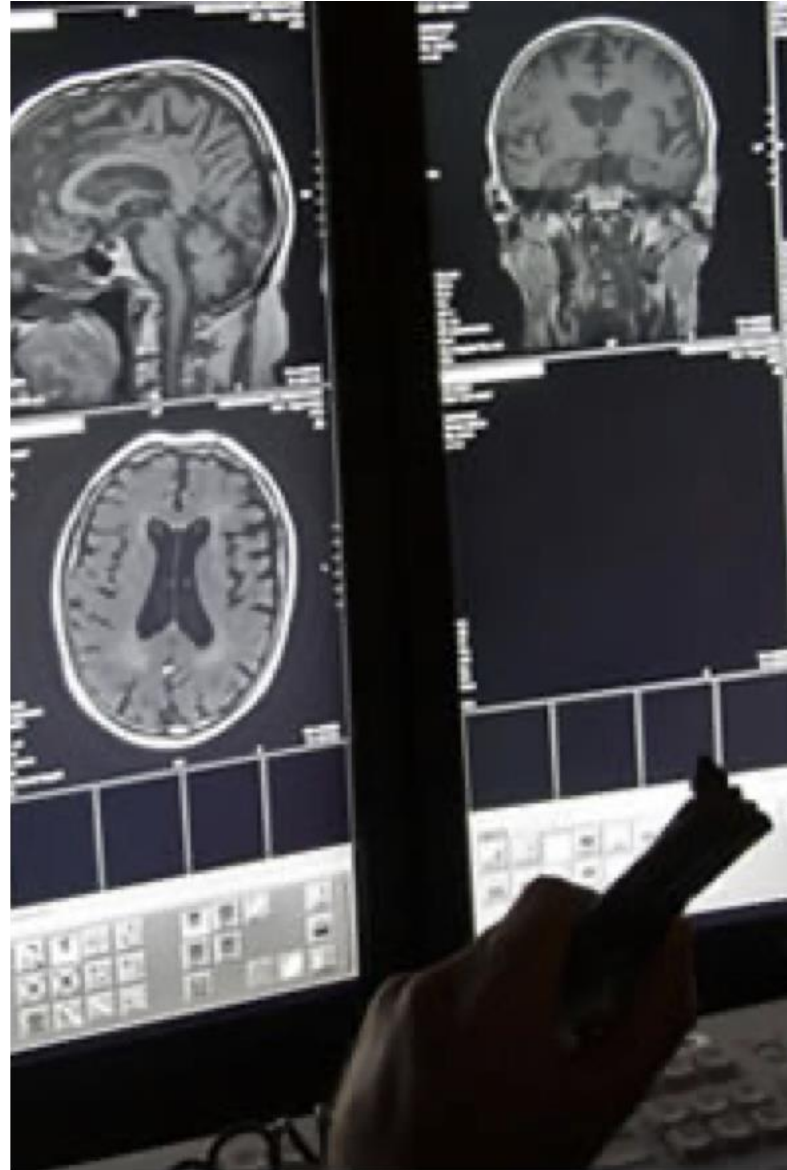

## Screen for Tuberculosis

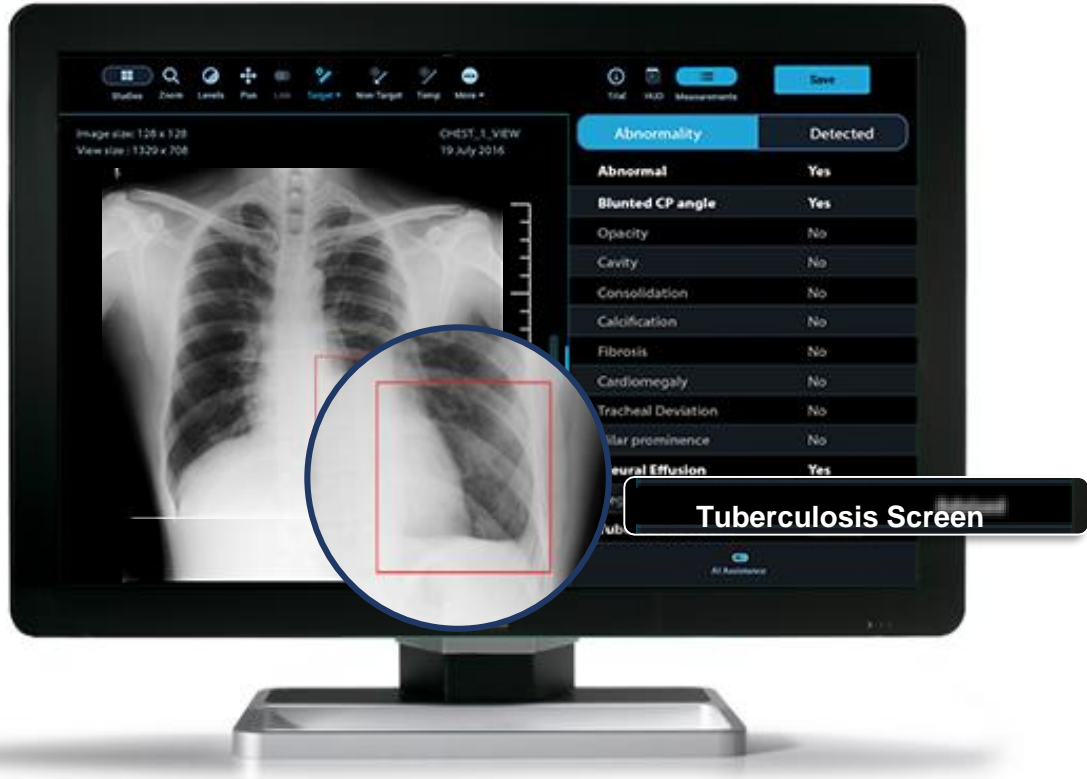

qXR

## Worklist Triaging

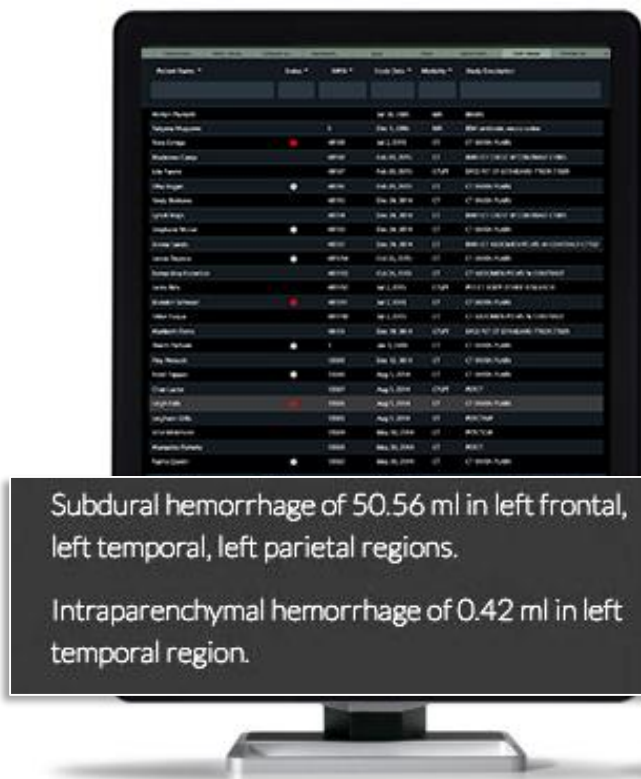

## Identifies and Quantifies Bleeds

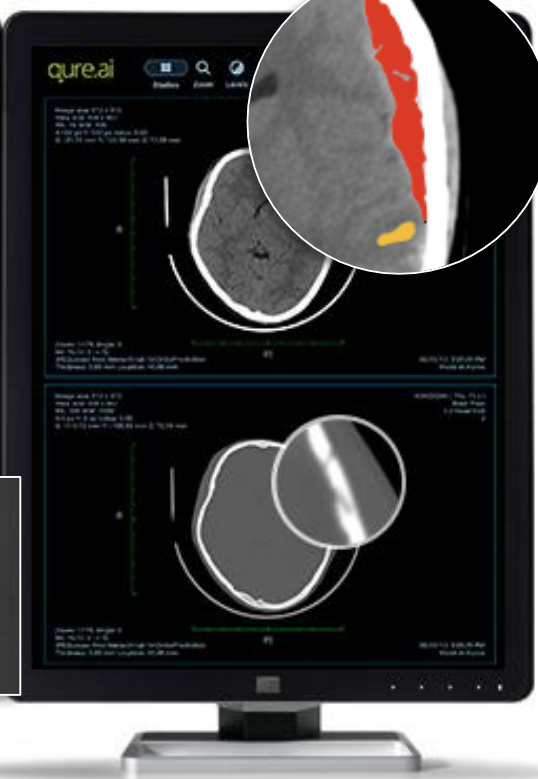

qER

- Classify normal and abnormal scans
- Highlight the abnormal regions

# Tuberculosis screening with Qure.ai

NITI Aayog aspirational district  
BARAN; 1.22 Million population

Caters to 7 TB units and 65+ PHI;  
Average 27 chest x-rays per day

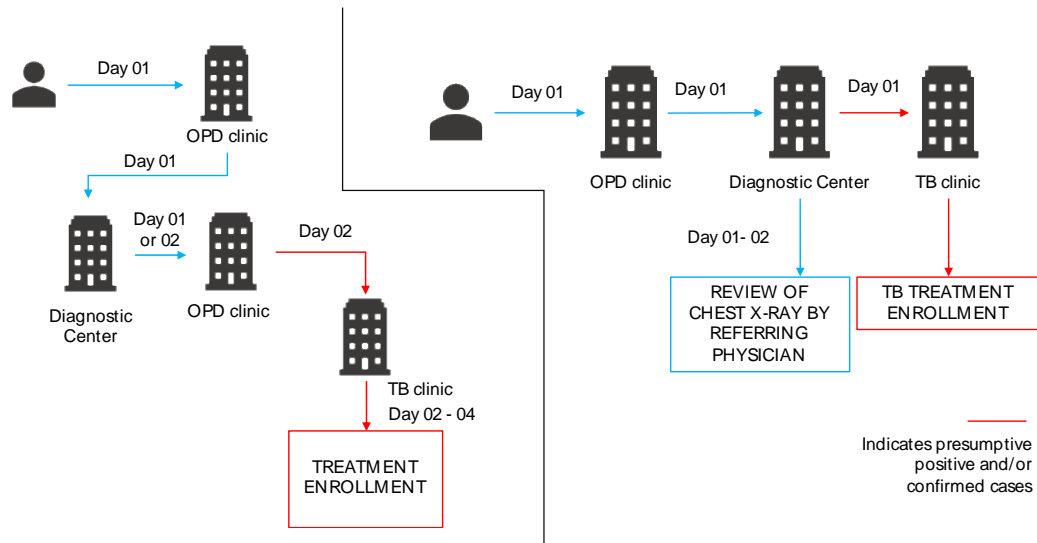

# IMPACT

Trend: Notified cases and new case detection

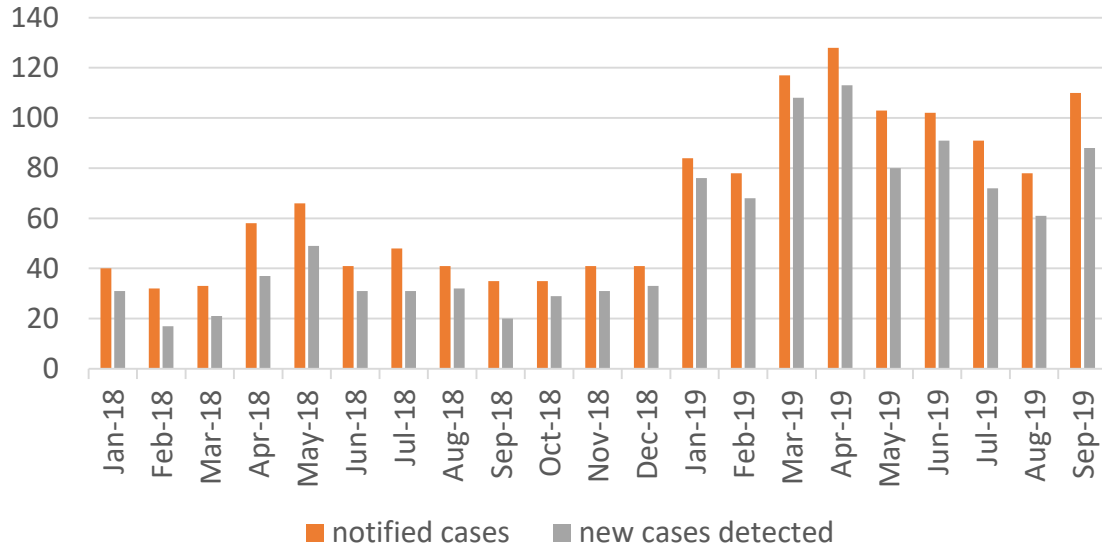

12.1% INCREASE IN NEW CASES DETECTED

Missed cases for treatment

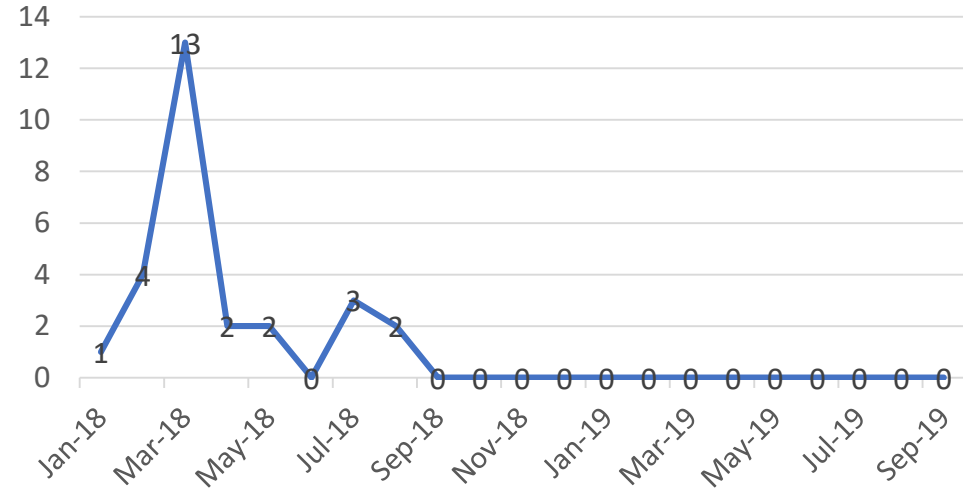

REDUCTION IN PATIENT DROP-OUT AND HIGH TURN OUT ON TREATMENT ENROLMENT

Treatment Enrolment Time

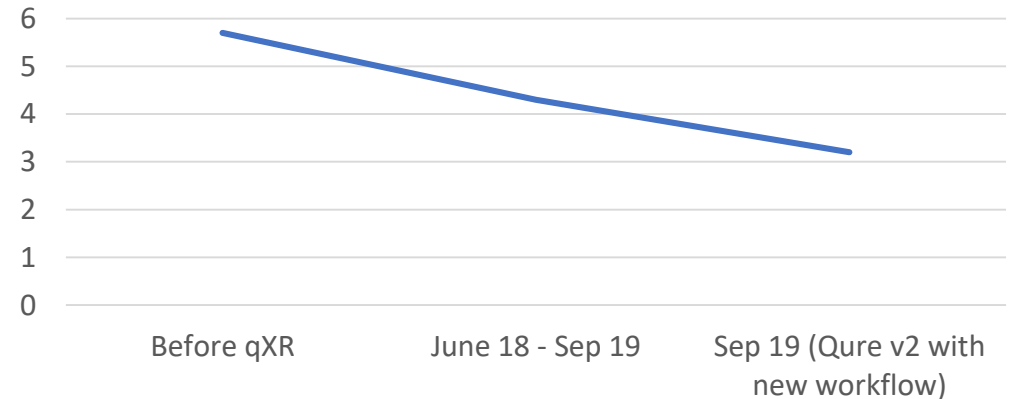

DRASTIC REDUCTION IN TREATMENT ENROLMENT TIME.



# IMPACT

**28,000+**

individuals screened

**25%**

More TB cases identified,  
missed by the Radiologist

**1 day**

Time to diagnosis from 2  
weeks

**> 0.95**

AUC

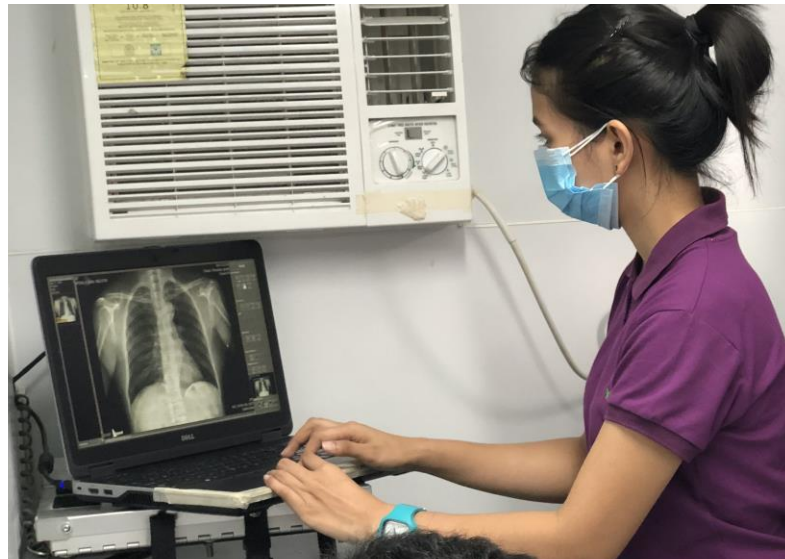

# CT SCANS

**Critical scans** alerted through Telegram messages alert clinicians **37 minutes** time saved per scan

**> 0.95**  
AUC

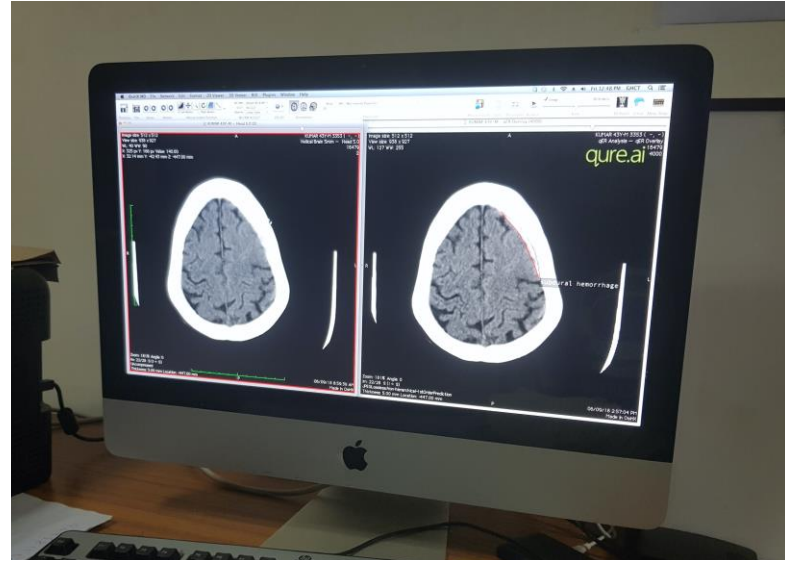

Tatiana McQueen	0	Dec 1, 2006	MR	IRM cérébrale, neuro-crâne
Tora Zuniga	48199	Jul 2, 2015	CT	CT BRAIN PLAIN
Madalene Camp	48198	Feb 20, 2015	CT	BWH CT CHEST W CONTRAST CT005
Iola Parent	48197	Feb 20, 2015	CT/PET	DECI PET CT STANDARD 77029 77029
Etha Bogan	48196	Feb 20, 2015	CT	CT BRAIN PLAIN
Sindy Bottoms	48195	Dec 24, 2014	CT	CT BRAIN PLAIN
Lynell Mays	48194	Dec 24, 2014	CT	BWH CT CHEST W CONTRAST CT005
Stephane Morse	48193	Dec 24, 2014	CT	CT BRAIN PLAIN
Amina Sands	48192	Dec 24, 2014	CT	BWH CT ABDOMEN PELVIS W CONTRAST CT192
Leena Dejesus	481914	Oct 26, 2015	CT	CT BRAIN PLAIN
Bernardina Knowlton	481913	Oct 26, 2015	CT	CT ABDOMEN PELVIS W CONTRAST
Leota Bills	481912	Jul 2, 2015	CT/PET	PET CT BODY OTHER RESEARCH
Branden Schwarz	481911	Jul 2, 2015	CT	CT BRAIN PLAIN
Erine Fuqua	481910	Jul 2, 2015	CT	CT ABDOMEN PELVIS W CONTRAST
Maribeth Fierro	48191	Dec 19, 2014	CT/PET	DECI PET CT STANDARD 77029 77029
Thanh Parham	1	Jan 1, 2005	CT	CT BRAIN PLAIN
Floy Prescott	15589	Dec 12, 2014	CT	CT BRAIN PLAIN
Reed Pappas	15588	Aug 5, 2014	CT	CT BRAIN PLAIN
Chan Laster	15587	Aug 5, 2014	CT/PET	PETCT
Leigh Falls	15586	Aug 5, 2014	CT	CT BRAIN PLAIN
Leighann Gillis	15585	Aug 5, 2014	CT	PETCTAW
Arlie Mclemore	15584	May 30, 2014	CT	PETCTCW
Marquitta Flaherty	15583	May 30, 2014	CT	PETCT

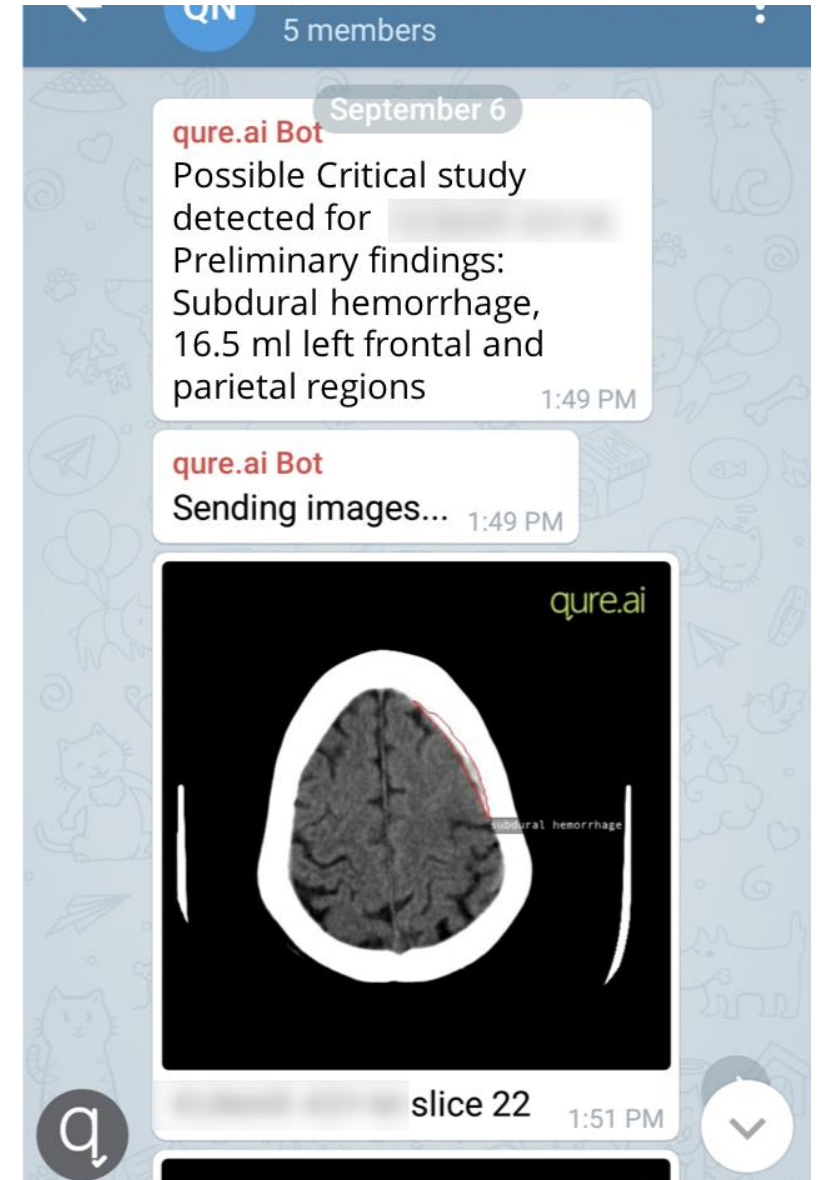



# WHERE IS QURE.AI USED?

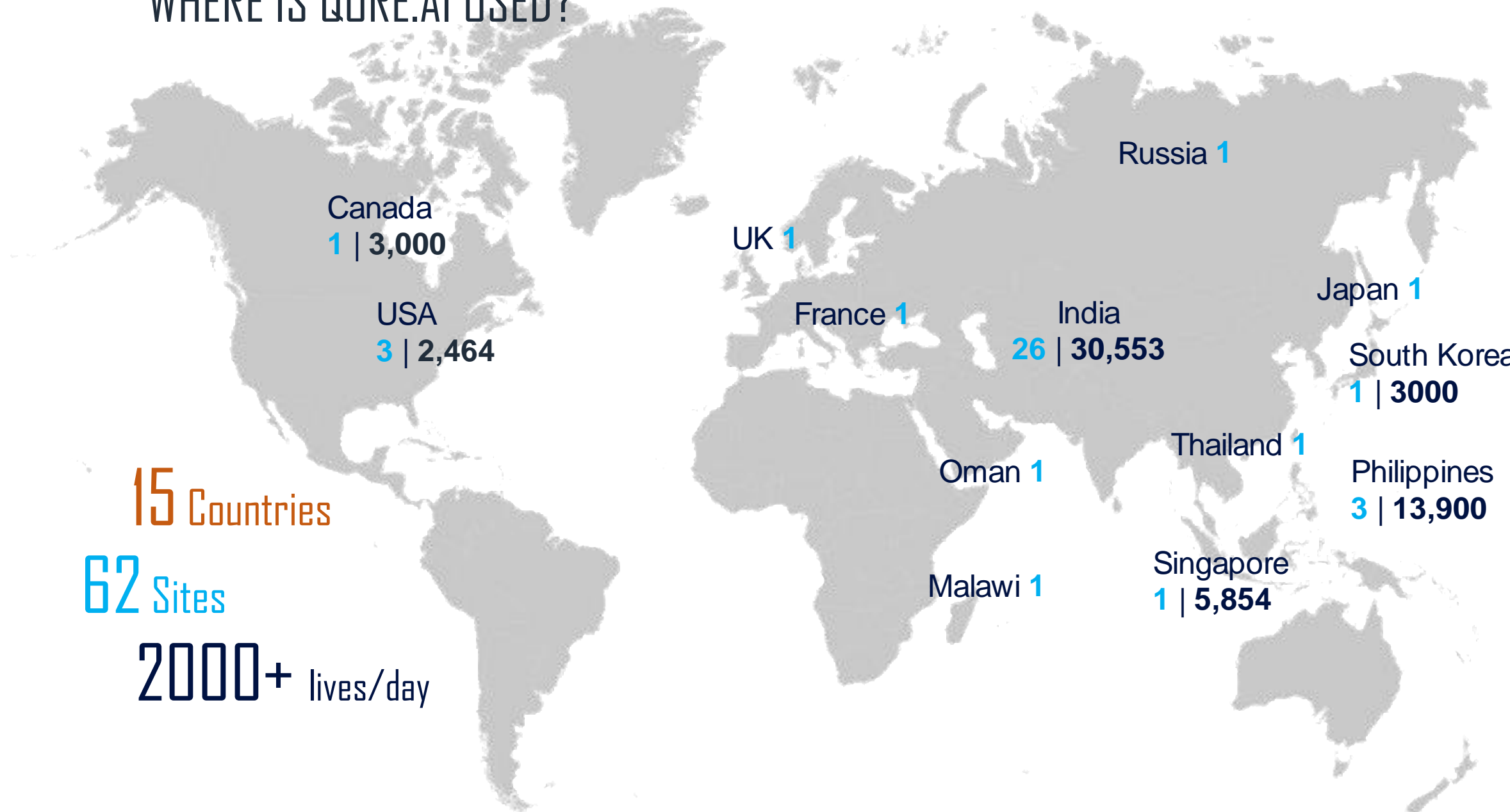

15 Countries

62 Sites

2000+ lives/day

# CHALLENGES

- Some doctors feel threatened by AI
- Lack of internet access and computing availability
- Lack of basic electronic health record systems before TB notification



A woman with short dark hair, wearing a green polo shirt with a yellow collar and yellow trim on the sleeves, is smiling and looking towards the camera. She is standing in what appears to be a public health facility, with a counter in front of her. In the background, there are glass doors and windows. One window has a sign that says "CITY DEN". Another window has a sign that says "PUBLIC". There are also some papers and notices posted on the walls. The overall setting is a clean, well-lit public space.

qure.ai

DEEP LEARNING. DEPLOYED .

*2000+ Lives, a day*

*62 Sites*

*15 Countries*