

# ITU-T

TELECOMMUNICATION  
STANDARDIZATION SECTOR  
OF ITU

# H.264

**Corrigendum 1**  
(01/2009)

SERIES H: AUDIOVISUAL AND MULTIMEDIA SYSTEMS  
Infrastructure of audiovisual services – Coding of moving  
video

---

Advanced video coding for generic audiovisual  
services

**Corrigendum 1**

Recommendation ITU-T H.264 (2007) – Corrigendum 1

ITU-T H-SERIES RECOMMENDATIONS  
AUDIOVISUAL AND MULTIMEDIA SYSTEMS

CHARACTERISTICS OF VISUAL TELEPHONE SYSTEMS	H.100–H.199
INFRASTRUCTURE OF AUDIOVISUAL SERVICES	
General	H.200–H.219
Transmission multiplexing and synchronization	H.220–H.229
Systems aspects	H.230–H.239
Communication procedures	H.240–H.259
<b>Coding of moving video</b>	<b>H.260–H.279</b>
Related systems aspects	H.280–H.299
Systems and terminal equipment for audiovisual services	H.300–H.349
Directory services architecture for audiovisual and multimedia services	H.350–H.359
Quality of service architecture for audiovisual and multimedia services	H.360–H.369
Supplementary services for multimedia	H.450–H.499
MOBILITY AND COLLABORATION PROCEDURES	
Overview of Mobility and Collaboration, definitions, protocols and procedures	H.500–H.509
Mobility for H-Series multimedia systems and services	H.510–H.519
Mobile multimedia collaboration applications and services	H.520–H.529
Security for mobile multimedia systems and services	H.530–H.539
Security for mobile multimedia collaboration applications and services	H.540–H.549
Mobility interworking procedures	H.550–H.559
Mobile multimedia collaboration inter-working procedures	H.560–H.569
BROADBAND AND TRIPLE-PLAY MULTIMEDIA SERVICES	
Broadband multimedia services over VDSL	H.610–H.619
Advanced multimedia services and applications	H.620–H.629
IPTV MULTIMEDIA SERVICES AND APPLICATIONS FOR IPTV	
General aspects	H.700–H.719
IPTV terminal devices	H.720–H.729

*For further details, please refer to the list of ITU-T Recommendations.*

# ITU-T Recommendation H.264

## Advanced video coding for generic audiovisual services

### Corrigendum 1

#### Summary

This Recommendation | International Standard represents an evolution of the existing video coding standards (H.261, H.262, and H.263) and it was developed in response to the growing need for higher compression of moving pictures for various applications such as videoconferencing, digital storage media, television broadcasting, Internet streaming, and communication. It is also designed to enable the use of the coded video representation in a flexible manner for a wide variety of network environments. The use of this Recommendation | International Standard allows motion video to be manipulated as a form of computer data and to be stored on various storage media, transmitted and received over existing and future networks and distributed on existing and future broadcasting channels.

The revision approved 2005-03 contained modifications of the video coding standard to add four new profiles, referred to as the High, High 10, High 4:2:2, and High 4:4:4 profiles, to improve video quality capability and to extend the range of applications addressed by the standard (for example, by including support for a greater range of picture sample precision and higher-resolution chroma formats). Additionally, a definition of new types of supplemental data was specified to further broaden the applicability of the video coding standard. Finally, a number of corrections to errors in the published text were included.

Corrigendum 1 to ITU-T Rec. H.264 corrected and updated various minor aspects to bring the ITU-T version of the text up to date relative to the April 2005 output status approved as a new edition of the corresponding jointly-developed and technically-aligned text ISO/IEC 14496-10. It additionally fixed a number of minor errors and needs for clarification and defined three previously-reserved sample aspect ratio indicators.

The H.264 edition published in 2005-11 included the text approved 2005-03 and its Corrigendum 1 approved 2005-09.

Amendment 1 "Support of additional colour spaces and removal of the High 4:4:4 Profile" contained alterations to ITU-T Rec. H.264 | ISO/IEC 14496-10 Advanced Video Coding to specify the support of additional colour spaces and to remove the definition of the High 4:4:4 Profile.

NOTE – ITU-T Rec. H.264 is a twin text with ISO/IEC 14496-10 and this amendment was published in two different documents in the ISO/IEC series:

- The removal of the High 4:4:4 profile was found in ISO/IEC 14496-10:2005/Cor.2.
- The specification for support of additional colour spaces was found in ISO/IEC 14496-10:2005/Amd.1.

Amendment 2 "New profiles for professional applications" contained extensions to ITU-T Rec. H.264 | ISO/IEC 14496-10 Advanced Video Coding to specify the support of five additional profiles intended primarily for professional applications (the High 10 Intra, High 4:2:2 Intra, High 4:4:4 Intra, CAVLC 4:4:4 Intra, and High 4:4:4 Predictive profiles) and two new types of supplemental enhancement information (SEI) messages (the post-filter hint SEI message and the tone mapping information SEI message).

Amendment 3 "Scalable video coding" contained extensions to ITU-T Rec. H.264 | ISO/IEC 14496-10 Advanced Video Coding to specify a scalable video coding extension in three profiles (the Scalable Baseline, Scalable High, and Scalable High Intra profiles).

The H.264 edition published in 2005-11 included the text approved 2005-03 and its Corrigendum 1 approved 2005-09. H.264 (2005) Amd.2 (2007) was available only as pre-published text since it was superseded by H.264 Amd.3 (2007-11) before its publication; further, H.264 Amd.3 was not published separately. This third edition integrates into the H.264 edition published in 2005-11 all changes approved in Amendments 1 (2006-06), 2 (2007-04) and 3 (2007-11).

Corrigendum 1 (2009) provides a significant number of minor corrections, clarifications, consistency improvements and formatting improvements drafted in response to accumulated errata reports collected since publication of the 2nd edition (dated 2005-03, which included a Cor.1 approved 2005-09).

#### Source

Corrigendum 1 to Recommendation ITU-T H.264 (2007) was approved on 13 January 2009 by ITU-T Study Group 16 (2009-2012) under Recommendation ITU-T A.8 procedure.

## FOREWORD

The International Telecommunication Union (ITU) is the United Nations specialized agency in the field of telecommunications, information and communication technologies (ICTs). The ITU Telecommunication Standardization Sector (ITU-T) is a permanent organ of ITU. ITU-T is responsible for studying technical, operating and tariff questions and issuing Recommendations on them with a view to standardizing telecommunications on a worldwide basis.

The World Telecommunication Standardization Assembly (WTSA), which meets every four years, establishes the topics for study by the ITU-T study groups which, in turn, produce Recommendations on these topics.

The approval of ITU-T Recommendations is covered by the procedure laid down in WTSA Resolution 1.

In some areas of information technology which fall within ITU-T's purview, the necessary standards are prepared on a collaborative basis with ISO and IEC.

## NOTE

In this Recommendation, the expression "Administration" is used for conciseness to indicate both a telecommunication administration and a recognized operating agency.

Compliance with this Recommendation is voluntary. However, the Recommendation may contain certain mandatory provisions (to ensure e.g. interoperability or applicability) and compliance with the Recommendation is achieved when all of these mandatory provisions are met. The words "shall" or some other obligatory language such as "must" and the negative equivalents are used to express requirements. The use of such words does not suggest that compliance with the Recommendation is required of any party.

## INTELLECTUAL PROPERTY RIGHTS

ITU draws attention to the possibility that the practice or implementation of this Recommendation may involve the use of a claimed Intellectual Property Right. ITU takes no position concerning the evidence, validity or applicability of claimed Intellectual Property Rights, whether asserted by ITU members or others outside of the Recommendation development process.

As of the date of approval of this Recommendation, ITU [had/had not] received notice of intellectual property, protected by patents, which may be required to implement this Recommendation. However, implementers are cautioned that this may not represent the latest information and are therefore strongly urged to consult the TSB patent database at <http://www.itu.int/ITU-T/ipr/>.

© ITU 2009

All rights reserved. No part of this publication may be reproduced, by any means whatsoever, without the prior written permission of ITU.

# CONTENTS

	Page
<b>Foreword .....</b>	<b>xix</b>
<b>0 Introduction .....</b>	<b>1</b>
0.1 Prologue .....	1
0.2 Purpose .....	1
0.3 Applications .....	1
0.4 Publication and versions of this specification .....	1
0.5 Profiles and levels .....	2
0.6 Overview of the design characteristics .....	3
0.6.1 Predictive coding .....	3
0.6.2 Coding of progressive and interlaced video .....	3
0.6.3 Picture partitioning into macroblocks and smaller partitions .....	3
0.6.4 Spatial redundancy reduction .....	4
0.7 How to read this specification .....	4
<b>1 Scope .....</b>	<b>4</b>
<b>2 Normative references .....</b>	<b>4</b>
<b>3 Definitions .....</b>	<b>5</b>
<b>4 Abbreviations .....</b>	<b>13</b>
<b>5 Conventions .....</b>	<b>13</b>
5.1 Arithmetic operators .....	13
5.2 Logical operators .....	14
5.3 Relational operators .....	14
5.4 Bit-wise operators .....	14
5.5 Assignment operators .....	15
5.6 Range notation .....	15
5.7 Mathematical functions .....	15
5.8 Order of operation precedence .....	16
5.9 Variables, syntax elements, and tables .....	17
5.10 Text description of logical operations .....	17
5.11 Processes .....	18
<b>6 Source, coded, decoded and output data formats, scanning processes, and neighbouring relationships .....</b>	<b>19</b>
6.1 Bitstream formats .....	19
6.2 Source, decoded, and output picture formats .....	19
6.3 Spatial subdivision of pictures and slices .....	24
6.4 Inverse scanning processes and derivation processes for neighbours .....	25
6.4.1 Inverse macroblock scanning process .....	26
6.4.2 Inverse macroblock partition and sub-macroblock partition scanning process .....	26
6.4.2.1 Inverse macroblock partition scanning process .....	27
6.4.2.2 Inverse sub-macroblock partition scanning process .....	27
6.4.3 Inverse 4x4 luma block scanning process .....	28
6.4.4 Inverse 4x4 Cb or Cr block scanning process for ChromaArrayType equal to 3 .....	28
6.4.5 Inverse 8x8 luma block scanning process .....	28
6.4.6 Inverse 8x8 Cb or Cr block scanning process for ChromaArrayType equal to 3 .....	29
6.4.7 Derivation process of the availability for macroblock addresses .....	29
6.4.8 Derivation process for neighbouring macroblock addresses and their availability .....	29
6.4.9 Derivation process for neighbouring macroblock addresses and their availability in MBAFF frames .....	30
6.4.10 Derivation processes for neighbouring macroblocks, blocks, and partitions .....	30
6.4.10.1 Derivation process for neighbouring macroblocks .....	31
6.4.10.2 Derivation process for neighbouring 8x8 luma block .....	31
6.4.10.3 Derivation process for neighbouring 8x8 chroma blocks for ChromaArrayType equal to 3 .....	32
6.4.10.4 Derivation process for neighbouring 4x4 luma blocks .....	32
6.4.10.5 Derivation process for neighbouring 4x4 chroma blocks .....	33
6.4.10.6 Derivation process for neighbouring 4x4 chroma blocks for ChromaArrayType equal to 3 .....	33
6.4.10.7 Derivation process for neighbouring partitions .....	34
6.4.11 Derivation process for neighbouring locations .....	35
6.4.11.1 Specification for neighbouring locations in fields and non-MBAFF frames .....	35
6.4.11.2 Specification for neighbouring locations in MBAFF frames .....	36
6.4.12 Derivation processes for block and partition indices .....	38
6.4.12.1 Derivation process for 4x4 luma block indices .....	38

6.4.12.2	Derivation process for 4x4 chroma block indices .....	38
6.4.12.3	Derivation process for 8x8 luma block indices .....	38
6.4.12.4	Derivation process for macroblock and sub-macroblock partition indices .....	38
<b>7</b>	<b>Syntax and semantics .....</b>	<b>39</b>
7.1	<i>Method of specifying syntax in tabular form .....</i>	<i>39</i>
7.2	<i>Specification of syntax functions, categories, and descriptors .....</i>	<i>40</i>
7.3	<i>Syntax in tabular form .....</i>	<i>42</i>
7.3.1	NAL unit syntax .....	42
7.3.2	Raw byte sequence payloads and RBSP trailing bits syntax .....	42
7.3.2.1	Sequence parameter set RBSP syntax .....	42
7.3.2.1.1	Sequence parameter set data syntax .....	43
7.3.2.1.1.1	Scaling list syntax .....	44
7.3.2.1.2	Sequence parameter set extension RBSP syntax .....	44
7.3.2.2	Picture parameter set RBSP syntax .....	45
7.3.2.3	Supplemental enhancement information RBSP syntax .....	46
7.3.2.3.1	Supplemental enhancement information message syntax .....	46
7.3.2.4	Access unit delimiter RBSP syntax .....	46
7.3.2.5	End of sequence RBSP syntax .....	47
7.3.2.6	End of stream RBSP syntax .....	47
7.3.2.7	Filler data RBSP syntax .....	47
7.3.2.8	Slice layer without partitioning RBSP syntax .....	47
7.3.2.9	Slice data partition RBSP syntax .....	47
7.3.2.9.1	Slice data partition A RBSP syntax .....	47
7.3.2.9.2	Slice data partition B RBSP syntax .....	48
7.3.2.9.3	Slice data partition C RBSP syntax .....	48
7.3.2.10	RBSP slice trailing bits syntax .....	48
7.3.2.11	RBSP trailing bits syntax .....	48
7.3.3	Slice header syntax .....	49
7.3.3.1	Reference picture list modification syntax .....	50
7.3.3.2	Prediction weight table syntax .....	51
7.3.3.3	Decoded reference picture marking syntax .....	52
7.3.4	Slice data syntax .....	53
7.3.5	Macroblock layer syntax .....	54
7.3.5.1	Macroblock prediction syntax .....	55
7.3.5.2	Sub-macroblock prediction syntax .....	56
7.3.5.3	Residual data syntax .....	57
7.3.5.3.1	Residual luma syntax .....	58
7.3.5.3.2	Residual block CAVLC syntax .....	59
7.3.5.3.3	Residual block CABAC syntax .....	60
7.4	<i>Semantics .....</i>	<i>60</i>
7.4.1	NAL unit semantics .....	61
7.4.1.1	Encapsulation of an SODB within an RBSP (informative) .....	64
7.4.1.2	Order of NAL units and association to coded pictures, access units, and video sequences .....	64
7.4.1.2.1	Order of sequence and picture parameter set RBSPs and their activation .....	65
7.4.1.2.2	Order of access units and association to coded video sequences .....	66
7.4.1.2.3	Order of NAL units and coded pictures and association to access units .....	66
7.4.1.2.4	Detection of the first VCL NAL unit of a primary coded picture .....	68
7.4.1.2.5	Order of VCL NAL units and association to coded pictures .....	69
7.4.2	Raw byte sequence payloads and RBSP trailing bits semantics .....	70
7.4.2.1	Sequence parameter set RBSP semantics .....	70
7.4.2.1.1	Sequence parameter set data semantics .....	70
7.4.2.1.1.1	Scaling list semantics .....	76
7.4.2.1.2	Sequence parameter set extension RBSP semantics .....	76
7.4.2.2	Picture parameter set RBSP semantics .....	78
7.4.2.3	Supplemental enhancement information RBSP semantics .....	81
7.4.2.3.1	Supplemental enhancement information message semantics .....	81
7.4.2.4	Access unit delimiter RBSP semantics .....	81
7.4.2.5	End of sequence RBSP semantics .....	81
7.4.2.6	End of stream RBSP semantics .....	81
7.4.2.7	Filler data RBSP semantics .....	82
7.4.2.8	Slice layer without partitioning RBSP semantics .....	82
7.4.2.9	Slice data partition RBSP semantics .....	82
7.4.2.9.1	Slice data partition A RBSP semantics .....	82

7.4.2.9.2	Slice data partition B RBSP semantics.....	82
7.4.2.9.3	Slice data partition C RBSP semantics.....	83
7.4.2.10	RBSP slice trailing bits semantics.....	83
7.4.2.11	RBSP trailing bits semantics.....	83
7.4.3	Slice header semantics.....	83
7.4.3.1	Reference picture list modification semantics.....	89
7.4.3.2	Prediction weight table semantics.....	90
7.4.3.3	Decoded reference picture marking semantics.....	91
7.4.4	Slice data semantics.....	94
7.4.5	Macroblock layer semantics.....	95
7.4.5.1	Macroblock prediction semantics.....	103
7.4.5.2	Sub-macroblock prediction semantics.....	104
7.4.5.3	Residual data semantics.....	106
7.4.5.3.1	Residual luma data semantics.....	106
7.4.5.3.2	Residual block CAVLC semantics.....	107
7.4.5.3.3	Residual block CABAC semantics.....	107
<b>8</b>	<b>Decoding process.....</b>	<b>108</b>
8.1	<i>NAL unit decoding process.....</i>	<i>109</i>
8.2	<i>Slice decoding process.....</i>	<i>110</i>
8.2.1	Decoding process for picture order count.....	110
8.2.1.1	Decoding process for picture order count type 0.....	111
8.2.1.2	Decoding process for picture order count type 1.....	112
8.2.1.3	Decoding process for picture order count type 2.....	113
8.2.2	Decoding process for macroblock to slice group map.....	114
8.2.2.1	Specification for interleaved slice group map type.....	115
8.2.2.2	Specification for dispersed slice group map type.....	116
8.2.2.3	Specification for foreground with left-over slice group map type.....	116
8.2.2.4	Specification for box-out slice group map types.....	116
8.2.2.5	Specification for raster scan slice group map types.....	117
8.2.2.6	Specification for wipe slice group map types.....	117
8.2.2.7	Specification for explicit slice group map type.....	117
8.2.2.8	Specification for conversion of map unit to slice group map to macroblock to slice group map.....	117
8.2.3	Decoding process for slice data partitions.....	118
8.2.4	Decoding process for reference picture lists construction.....	118
8.2.4.1	Decoding process for picture numbers.....	119
8.2.4.2	Initialisation process for reference picture lists.....	120
8.2.4.2.1	Initialisation process for the reference picture list for P and SP slices in frames.....	120
8.2.4.2.2	Initialisation process for the reference picture list for P and SP slices in fields.....	120
8.2.4.2.3	Initialisation process for reference picture lists for B slices in frames.....	121
8.2.4.2.4	Initialisation process for reference picture lists for B slices in fields.....	121
8.2.4.2.5	Initialisation process for reference picture lists in fields.....	122
8.2.4.3	Modification process for reference picture lists.....	123
8.2.4.3.1	Modification process of reference picture lists for short-term reference pictures.....	123
8.2.4.3.2	Modification process of reference picture lists for long-term reference pictures.....	124
8.2.5	Decoded reference picture marking process.....	125
8.2.5.1	Sequence of operations for decoded reference picture marking process.....	125
8.2.5.2	Decoding process for gaps in frame_num.....	126
8.2.5.3	Sliding window decoded reference picture marking process.....	126
8.2.5.4	Adaptive memory control decoded reference picture marking process.....	127
8.2.5.4.1	Marking process of a short-term reference picture as "unused for reference".....	127
8.2.5.4.2	Marking process of a long-term reference picture as "unused for reference".....	127
8.2.5.4.3	Assignment process of a LongTermFrameIdx to a short-term reference picture.....	127
8.2.5.4.4	Decoding process for MaxLongTermFrameIdx.....	128
8.2.5.4.5	Marking process of all reference pictures as "unused for reference" and setting MaxLongTermFrameIdx to "no long-term frame indices".....	128
8.2.5.4.6	Process for assigning a long-term frame index to the current picture.....	128
8.3	<i>Intra prediction process.....</i>	<i>129</i>
8.3.1	Intra_4x4 prediction process for luma samples.....	129
8.3.1.1	Derivation process for Intra4x4PredMode.....	130
8.3.1.2	Intra_4x4 sample prediction.....	132
8.3.1.2.1	Specification of Intra_4x4_Verical prediction mode.....	133
8.3.1.2.2	Specification of Intra_4x4_Horizontal prediction mode.....	133
8.3.1.2.3	Specification of Intra_4x4_DC prediction mode.....	133

8.3.1.2.4	Specification of Intra_4x4_Diagonal_Down_Left prediction mode .....	133
8.3.1.2.5	Specification of Intra_4x4_Diagonal_Down_Right prediction mode .....	134
8.3.1.2.6	Specification of Intra_4x4_Vertical_Right prediction mode .....	134
8.3.1.2.7	Specification of Intra_4x4_Horizontal_Down prediction mode .....	135
8.3.1.2.8	Specification of Intra_4x4_Vertical_Left prediction mode .....	135
8.3.1.2.9	Specification of Intra_4x4_Horizontal_Up prediction mode .....	135
8.3.2	Intra_8x8 prediction process for luma samples .....	136
8.3.2.1	Derivation process for Intra8x8PredMode .....	136
8.3.2.2	Intra_8x8 sample prediction .....	138
8.3.2.2.1	Reference sample filtering process for Intra_8x8 sample prediction .....	139
8.3.2.2.2	Specification of Intra_8x8_Vertical prediction mode .....	140
8.3.2.2.3	Specification of Intra_8x8_Horizontal prediction mode .....	141
8.3.2.2.4	Specification of Intra_8x8_DC prediction mode .....	141
8.3.2.2.5	Specification of Intra_8x8_Diagonal_Down_Left prediction mode .....	141
8.3.2.2.6	Specification of Intra_8x8_Diagonal_Down_Right prediction mode .....	142
8.3.2.2.7	Specification of Intra_8x8_Vertical_Right prediction mode .....	142
8.3.2.2.8	Specification of Intra_8x8_Horizontal_Down prediction mode .....	142
8.3.2.2.9	Specification of Intra_8x8_Vertical_Left prediction mode .....	143
8.3.2.2.10	Specification of Intra_8x8_Horizontal_Up prediction mode .....	143
8.3.3	Intra_16x16 prediction process for luma samples .....	143
8.3.3.1	Specification of Intra_16x16_Vertical prediction mode .....	144
8.3.3.2	Specification of Intra_16x16_Horizontal prediction mode .....	145
8.3.3.3	Specification of Intra_16x16_DC prediction mode .....	145
8.3.3.4	Specification of Intra_16x16_Plane prediction mode .....	145
8.3.4	Intra prediction process for chroma samples .....	146
8.3.4.1	Specification of Intra_Chroma_DC prediction mode .....	147
8.3.4.2	Specification of Intra_Chroma_Horizontal prediction mode .....	149
8.3.4.3	Specification of Intra_Chroma_Vertical prediction mode .....	149
8.3.4.4	Specification of Intra_Chroma_Plane prediction mode .....	149
8.3.4.5	Intra prediction for chroma samples with ChromaArrayType equal to 3 .....	149
8.3.5	Sample construction process for I_PCM macroblocks .....	150
8.4	<i>Inter prediction process</i> .....	151
8.4.1	Derivation process for motion vector components and reference indices .....	153
8.4.1.1	Derivation process for luma motion vectors for skipped macroblocks in P and SP slices .....	154
8.4.1.2	Derivation process for luma motion vectors for B_Skip, B_Direct_16x16, and B_Direct_8x8 .....	155
8.4.1.2.1	Derivation process for the co-located 4x4 sub-macroblock partitions .....	155
8.4.1.2.2	Derivation process for spatial direct luma motion vector and reference index prediction mode .....	158
8.4.1.2.3	Derivation process for temporal direct luma motion vector and reference index prediction mode .....	159
8.4.1.3	Derivation process for luma motion vector prediction .....	162
8.4.1.3.1	Derivation process for median luma motion vector prediction .....	163
8.4.1.3.2	Derivation process for motion data of neighbouring partitions .....	164
8.4.1.4	Derivation process for chroma motion vectors .....	165
8.4.2	Decoding process for Inter prediction samples .....	165
8.4.2.1	Reference picture selection process .....	166
8.4.2.2	Fractional sample interpolation process .....	167
8.4.2.2.1	Luma sample interpolation process .....	168
8.4.2.2.2	Chroma sample interpolation process .....	171
8.4.2.3	Weighted sample prediction process .....	172
8.4.2.3.1	Default weighted sample prediction process .....	173
8.4.2.3.2	Weighted sample prediction process .....	173
8.4.3	Derivation process for prediction weights .....	174
8.5	<i>Transform coefficient decoding process and picture construction process prior to deblocking filter process</i> .....	176
8.5.1	Specification of transform decoding process for 4x4 luma residual blocks .....	176
8.5.2	Specification of transform decoding process for luma samples of Intra_16x16 macroblock prediction mode .....	177
8.5.3	Specification of transform decoding process for 8x8 luma residual blocks .....	178
8.5.4	Specification of transform decoding process for chroma samples .....	178
8.5.5	Specification of transform decoding process for chroma samples with ChromaArrayType equal to 3 .....	180
8.5.6	Inverse scanning process for 4x4 transform coefficients and scaling lists .....	181
8.5.7	Inverse scanning process for 8x8 transform coefficients and scaling lists .....	182
8.5.8	Derivation process for chroma quantisation parameters .....	184
8.5.9	Derivation process for scaling functions .....	184



8.5.10	Scaling and transformation process for DC transform coefficients for Intra_16x16 macroblock type...	186
8.5.11	Scaling and transformation process for chroma DC transform coefficients .....	187
8.5.11.1	Transformation process for chroma DC transform coefficients .....	187
8.5.11.2	Scaling process for chroma DC transform coefficients.....	188
8.5.12	Scaling and transformation process for residual 4x4 blocks.....	188
8.5.12.1	Scaling process for residual 4x4 blocks .....	189
8.5.12.2	Transformation process for residual 4x4 blocks .....	190
8.5.13	Scaling and transformation process for residual 8x8 blocks.....	191
8.5.13.1	Scaling process for residual 8x8 blocks .....	192
8.5.13.2	Transformation process for residual 8x8 blocks .....	192
8.5.14	Picture construction process prior to deblocking filter process .....	195
8.5.15	Intra residual transform-bypass decoding process .....	196
8.6	<i>Decoding process for P macroblocks in SP slices or SI macroblocks.....</i>	<i>197</i>
8.6.1	SP decoding process for non-switching pictures .....	197
8.6.1.1	Luma transform coefficient decoding process .....	197
8.6.1.2	Chroma transform coefficient decoding process.....	198
8.6.2	SP and SI slice decoding process for switching pictures .....	200
8.6.2.1	Luma transform coefficient decoding process .....	200
8.6.2.2	Chroma transform coefficient decoding process.....	200
8.7	<i>Deblocking filter process.....</i>	<i>201</i>
8.7.1	Filtering process for block edges .....	206
8.7.2	Filtering process for a set of samples across a horizontal or vertical block edge.....	207
8.7.2.1	Derivation process for the luma content dependent boundary filtering strength .....	208
8.7.2.2	Derivation process for the thresholds for each block edge .....	210
8.7.2.3	Filtering process for edges with bS less than 4 .....	211
8.7.2.4	Filtering process for edges for bS equal to 4.....	213
9	<b>Parsing process.....</b>	<b>214</b>
9.1	<i>Parsing process for Exp-Golomb codes.....</i>	<i>214</i>
9.1.1	Mapping process for signed Exp-Golomb codes .....	216
9.1.2	Mapping process for coded block pattern .....	216
9.2	<i>CAVLC parsing process for transform coefficient levels.....</i>	<i>219</i>
9.2.1	Parsing process for total number of transform coefficient levels and trailing ones .....	220
9.2.2	Parsing process for level information .....	223
9.2.2.1	Parsing process for level_prefix.....	224
9.2.3	Parsing process for run information.....	225
9.2.4	Combining level and run information.....	228
9.3	<i>CABAC parsing process for slice data .....</i>	<i>228</i>
9.3.1	Initialisation process .....	229
9.3.1.1	Initialisation process for context variables.....	230
9.3.1.2	Initialisation process for the arithmetic decoding engine.....	253
9.3.2	Binarization process.....	253
9.3.2.1	Unary (U) binarization process .....	257
9.3.2.2	Truncated unary (TU) binarization process .....	258
9.3.2.3	Concatenated unary/ k-th order Exp-Golomb (UEGk) binarization process .....	258
9.3.2.4	Fixed-length (FL) binarization process.....	259
9.3.2.5	Binarization process for macroblock type and sub-macroblock type .....	259
9.3.2.6	Binarization process for coded block pattern.....	262
9.3.2.7	Binarization process for mb_qp_delta .....	262
9.3.3	Decoding process flow.....	262
9.3.3.1	Derivation process for ctxIdx.....	263
9.3.3.1.1	Assignment process of ctxIdxInc using neighbouring syntax elements.....	265
9.3.3.1.1.1	Derivation process of ctxIdxInc for the syntax element mb_skip_flag.....	265
9.3.3.1.1.2	Derivation process of ctxIdxInc for the syntax element mb_field_decoding_flag.....	265
9.3.3.1.1.3	Derivation process of ctxIdxInc for the syntax element mb_type.....	266
9.3.3.1.1.4	Derivation process of ctxIdxInc for the syntax element coded_block_pattern.....	266
9.3.3.1.1.5	Derivation process of ctxIdxInc for the syntax element mb_qp_delta .....	267
9.3.3.1.1.6	Derivation process of ctxIdxInc for the syntax elements ref_idx_l0 and ref_idx_l1.....	267
9.3.3.1.1.7	Derivation process of ctxIdxInc for the syntax elements mvd_l0 and mvd_l1 .....	268
9.3.3.1.1.8	Derivation process of ctxIdxInc for the syntax element intra_chroma_pred_mode.....	269
9.3.3.1.1.9	Derivation process of ctxIdxInc for the syntax element coded_block_flag .....	270
9.3.3.1.1.10	Derivation process of ctxIdxInc for the syntax element transform_size_8x8_flag .....	272
9.3.3.1.2	Assignment process of ctxIdxInc using prior decoded bin values .....	273

9.3.3.1.3	Assignment process of ctxIdxInc for syntax elements significant_coeff_flag, last_significant_coeff_flag, and coeff_abs_level_minus1 .....	273
9.3.3.2	Arithmetic decoding process.....	276
9.3.3.2.1	Arithmetic decoding process for a binary decision .....	277
9.3.3.2.1.1	State transition process.....	278
9.3.3.2.2	Renormalization process in the arithmetic decoding engine .....	280
9.3.3.2.3	Bypass decoding process for binary decisions .....	281
9.3.3.2.4	Decoding process for binary decisions before termination .....	281
9.3.4	Arithmetic encoding process (informative) .....	282
9.3.4.1	Initialisation process for the arithmetic encoding engine (informative) .....	282
9.3.4.2	Encoding process for a binary decision (informative) .....	283
9.3.4.3	Renormalization process in the arithmetic encoding engine (informative).....	284
9.3.4.4	Bypass encoding process for binary decisions (informative).....	286
9.3.4.5	Encoding process for a binary decision before termination (informative).....	287
9.3.4.6	Byte stuffing process (informative) .....	288
<b>Annex A</b>	<b>Profiles and levels.....</b>	<b>290</b>
A.1	Requirements on video decoder capability .....	290
A.2	Profiles.....	290
A.2.1	Baseline profile.....	290
A.2.1.1	Constrained Baseline bitstreams and decoders.....	291
A.2.2	Main profile .....	291
A.2.3	Extended profile.....	291
A.2.4	High profile.....	292
A.2.5	High 10 profile.....	292
A.2.6	High 4:2:2 profile.....	292
A.2.7	High 4:4:4 Predictive profile .....	293
A.2.8	High 10 Intra profile .....	293
A.2.9	High 4:2:2 Intra profile .....	294
A.2.10	High 4:4:4 Intra profile .....	294
A.2.11	CAVLC 4:4:4 Intra profile.....	295
A.3	Levels.....	295
A.3.1	Level limits common to the Baseline, Main, and Extended profiles.....	295
A.3.2	Level limits common to the High, High 10, High 4:2:2, High 4:4:4 Predictive, High 10 Intra, High 4:2:2 Intra, High 4:4:4 Intra, and CAVLC 4:4:4 Intra profiles .....	298
A.3.3	Profile-specific level limits .....	299
A.3.3.1	Baseline profile level limits.....	301
A.3.3.2	Main, High, High 10, High 4:2:2, High 4:4:4 Predictive, High 10 Intra, High 4:2:2 Intra, High 4:4:4 Intra, and CAVLC 4:4:4 Intra profile level limits .....	302
A.3.3.3	Extended Profile level limits .....	303
A.3.4	Effect of level limits on frame rate (informative) .....	305
A.3.5	Effect of level limits on maximum DPB size in units of frames (informative).....	307
<b>Annex B</b>	<b>Byte stream format .....</b>	<b>309</b>
B.1	Byte stream NAL unit syntax and semantics .....	309
B.1.1	Byte stream NAL unit syntax .....	309
B.1.2	Byte stream NAL unit semantics .....	309
B.2	Byte stream NAL unit decoding process .....	310
B.3	Decoder byte-alignment recovery (informative).....	310
<b>Annex C</b>	<b>Hypothetical reference decoder .....</b>	<b>311</b>
C.1	Operation of coded picture buffer (CPB) .....	314
C.1.1	Timing of bitstream arrival .....	314
C.1.2	Timing of coded picture removal .....	315
C.2	Operation of the decoded picture buffer (DPB).....	316
C.2.1	Decoding of gaps in frame_num and storage of "non-existing" frames.....	316
C.2.2	Picture decoding and output.....	316
C.2.3	Removal of pictures from the DPB before possible insertion of the current picture .....	317
C.2.4	Current decoded picture marking and storage .....	317
C.2.4.1	Marking and storage of a reference decoded picture into the DPB .....	317
C.2.4.2	Storage of a non-reference picture into the DPB.....	318
C.3	Bitstream conformance.....	318
C.4	Decoder conformance.....	319
C.4.1	Operation of the output order DPB .....	320
C.4.2	Decoding of gaps in frame_num and storage of "non-existing" pictures.....	320

C.4.3	Picture decoding .....	320
C.4.4	Removal of pictures from the DPB before possible insertion of the current picture .....	320
C.4.5	Current decoded picture marking and storage .....	321
C.4.5.1	Storage and marking of a reference decoded picture into the DPB .....	321
C.4.5.2	Storage and marking of a non-reference decoded picture into the DPB .....	322
C.4.5.3	"Bumping" process .....	322
<b>Annex D</b>	<b>Supplemental enhancement information .....</b>	<b>324</b>
D.1	<i>SEI payload syntax</i> .....	325
D.1.1	Buffering period SEI message syntax .....	326
D.1.2	Picture timing SEI message syntax .....	327
D.1.3	Pan-scan rectangle SEI message syntax .....	328
D.1.4	Filler payload SEI message syntax .....	328
D.1.5	User data registered by ITU-T Rec. T.35 SEI message syntax .....	328
D.1.6	User data unregistered SEI message syntax .....	329
D.1.7	Recovery point SEI message syntax .....	329
D.1.8	Decoded reference picture marking repetition SEI message syntax .....	329
D.1.9	Spare picture SEI message syntax .....	330
D.1.10	Scene information SEI message syntax .....	330
D.1.11	Sub-sequence information SEI message syntax .....	331
D.1.12	Sub-sequence layer characteristics SEI message syntax .....	331
D.1.13	Sub-sequence characteristics SEI message syntax .....	331
D.1.14	Full-frame freeze SEI message syntax .....	332
D.1.15	Full-frame freeze release SEI message syntax .....	332
D.1.16	Full-frame snapshot SEI message syntax .....	332
D.1.17	Progressive refinement segment start SEI message syntax .....	332
D.1.18	Progressive refinement segment end SEI message syntax .....	332
D.1.19	Motion-constrained slice group set SEI message syntax .....	332
D.1.20	Film grain characteristics SEI message syntax .....	333
D.1.21	Deblocking filter display preference SEI message syntax .....	333
D.1.22	Stereo video information SEI message syntax .....	334
D.1.23	Post-filter hint SEI message syntax .....	334
D.1.24	Tone mapping information SEI message syntax .....	335
D.1.25	Reserved SEI message syntax .....	335
D.2	<i>SEI payload semantics</i> .....	335
D.2.1	Buffering period SEI message semantics .....	335
D.2.2	Picture timing SEI message semantics .....	336
D.2.3	Pan-scan rectangle SEI message semantics .....	341
D.2.4	Filler payload SEI message semantics .....	342
D.2.5	User data registered by ITU-T Rec. T.35 SEI message semantics .....	342
D.2.6	User data unregistered SEI message semantics .....	343
D.2.7	Recovery point SEI message semantics .....	343
D.2.8	Decoded reference picture marking repetition SEI message semantics .....	345
D.2.9	Spare picture SEI message semantics .....	345
D.2.10	Scene information SEI message semantics .....	347
D.2.11	Sub-sequence information SEI message semantics .....	348
D.2.12	Sub-sequence layer characteristics SEI message semantics .....	350
D.2.13	Sub-sequence characteristics SEI message semantics .....	351
D.2.14	Full-frame freeze SEI message semantics .....	352
D.2.15	Full-frame freeze release SEI message semantics .....	352
D.2.16	Full-frame snapshot SEI message semantics .....	352
D.2.17	Progressive refinement segment start SEI message semantics .....	353
D.2.18	Progressive refinement segment end SEI message semantics .....	353
D.2.19	Motion-constrained slice group set SEI message semantics .....	353
D.2.20	Film grain characteristics SEI message semantics .....	354
D.2.21	Deblocking filter display preference SEI message semantics .....	360
D.2.22	Stereo video information SEI message semantics .....	361
D.2.23	Post-filter hint SEI message semantics .....	362
D.2.24	Tone mapping information SEI message semantics .....	363
D.2.25	Reserved SEI message semantics .....	365
<b>Annex E</b>	<b>Video usability information .....</b>	<b>366</b>
E.1	<i>VUI syntax</i> .....	367
E.1.1	VUI parameters syntax .....	367

E.1.2	HRD parameters syntax .....	368
E.2	<i>VUI semantics</i> .....	368
E.2.1	VUI parameters semantics .....	368
E.2.2	HRD parameters semantics .....	380
<b>Annex G</b>	<b>Scalable video coding</b> .....	<b>383</b>
G.1	<i>Scope</i> .....	383
G.2	<i>Normative References</i> .....	383
G.3	<i>Definitions</i> .....	383
G.4	<i>Abbreviations</i> .....	387
G.5	<i>Conventions</i> .....	387
G.6	<i>Source, coded, decoded and output data formats, scanning processes, neighbouring and reference layer relationships</i> .....	387
G.6.1	Derivation process for reference layer macroblocks .....	387
G.6.1.1	Field-to-frame reference layer macroblock conversion process .....	389
G.6.1.2	Frame-to-field reference layer macroblock conversion process .....	390
G.6.2	Derivation process for reference layer partitions .....	390
G.6.3	Derivation process for reference layer sample locations in resampling .....	391
G.6.4	SVC derivation process for macroblock and sub-macroblock partition indices .....	394
G.7	<i>Syntax and semantics</i> .....	394
G.7.1	Method of specifying syntax in tabular form .....	394
G.7.2	Specification of syntax functions, categories, and descriptors .....	394
G.7.3	Syntax in tabular form .....	395
G.7.3.1	NAL unit syntax .....	395
G.7.3.1.1	NAL unit header SVC extension syntax .....	395
G.7.3.2	Raw byte sequence payloads and RBSP trailing bits syntax .....	395
G.7.3.2.1	Sequence parameter set RBSP syntax .....	395
G.7.3.2.1.1	Sequence parameter set data syntax .....	395
G.7.3.2.1.2	Sequence parameter set extension RBSP syntax .....	395
G.7.3.2.1.3	Subset sequence parameter set RBSP syntax .....	396
G.7.3.2.1.4	Sequence parameter set SVC extension syntax .....	396
G.7.3.2.2	Picture parameter set RBSP syntax .....	396
G.7.3.2.3	Supplemental enhancement information RBSP syntax .....	397
G.7.3.2.3.1	Supplemental enhancement information message syntax .....	397
G.7.3.2.4	Access unit delimiter RBSP syntax .....	397
G.7.3.2.5	End of sequence RBSP syntax .....	397
G.7.3.2.6	End of stream RBSP syntax .....	397
G.7.3.2.7	Filler data RBSP syntax .....	397
G.7.3.2.8	Slice layer without partitioning RBSP syntax .....	397
G.7.3.2.9	Slice data partition RBSP syntax .....	397
G.7.3.2.10	RBSP slice trailing bits syntax .....	397
G.7.3.2.11	RBSP trailing bits syntax .....	397
G.7.3.2.12	Prefix NAL unit RBSP syntax .....	397
G.7.3.2.13	Slice layer in scalable extension RBSP syntax .....	398
G.7.3.3	Slice header syntax .....	398
G.7.3.3.1	Reference picture list modification syntax .....	398
G.7.3.3.2	Prediction weight table syntax .....	398
G.7.3.3.3	Decoded reference picture marking syntax .....	398
G.7.3.3.4	Slice header in scalable extension syntax .....	399
G.7.3.3.5	Decoded reference base picture marking syntax .....	401
G.7.3.4	Slice data syntax .....	401
G.7.3.4.1	Slice data in scalable extension syntax .....	402
G.7.3.5	Macroblock layer syntax .....	402
G.7.3.5.1	Macroblock prediction syntax .....	403
G.7.3.5.2	Sub-macroblock prediction syntax .....	403
G.7.3.5.3	Residual data syntax .....	403
G.7.3.5.3.1	Residual luma syntax .....	403
G.7.3.5.3.2	Residual block CAVLC syntax .....	403
G.7.3.5.3.3	Residual block CABAC syntax .....	403
G.7.3.6	Macroblock layer in scalable extension syntax .....	404
G.7.3.6.1	Macroblock prediction in scalable extension syntax .....	406
G.7.3.6.2	Sub-macroblock prediction in scalable extension syntax .....	407
G.7.4	<i>Semantics</i> .....	407
G.7.4.1	NAL unit semantics .....	408

G.7.4.1.1	NAL unit header SVC extension semantics .....	408
G.7.4.1.2	Order of NAL units and association to coded pictures, access units, and video sequences .....	410
G.7.4.1.2.1	Order of SVC sequence parameter set RBSPs and picture parameter set RBSPs and their activation .....	410
G.7.4.1.2.2	Order of access units and association to coded video sequences .....	415
G.7.4.1.2.3	Order of NAL units and coded pictures and association to access units .....	415
G.7.4.1.2.4	Detection of the first VCL NAL unit of a primary coded picture .....	416
G.7.4.1.2.5	Order of VCL NAL units and association to coded pictures .....	416
G.7.4.2	Raw byte sequence payloads and RBSP trailing bits semantics .....	417
G.7.4.2.1	Sequence parameter set RBSP semantics .....	417
G.7.4.2.1.1	Sequence parameter set data semantics .....	417
G.7.4.2.1.2	Sequence parameter set extension RBSP semantics .....	418
G.7.4.2.1.3	Subset sequence parameter set RBSP semantics .....	418
G.7.4.2.1.4	Sequence parameter set SVC extension semantics .....	419
G.7.4.2.2	Picture parameter set RBSP semantics .....	420
G.7.4.2.3	Supplemental enhancement information RBSP semantics .....	420
G.7.4.2.3.1	Supplemental enhancement information message semantics .....	420
G.7.4.2.4	Access unit delimiter RBSP semantics .....	420
G.7.4.2.5	End of sequence RBSP semantics .....	420
G.7.4.2.6	End of stream RBSP semantics .....	420
G.7.4.2.7	Filler data RBSP semantics .....	420
G.7.4.2.8	Slice layer without partitioning RBSP semantics .....	421
G.7.4.2.9	Slice data partition RBSP semantics .....	421
G.7.4.2.10	RBSP slice trailing bits semantics .....	421
G.7.4.2.11	RBSP trailing bits semantics .....	421
G.7.4.2.12	Prefix NAL unit RBSP semantics .....	421
G.7.4.2.13	Slice layer in scalable extension RBSP semantics .....	422
G.7.4.3	Slice header semantics .....	422
G.7.4.3.1	Reference picture list modification semantics .....	422
G.7.4.3.2	Prediction weight table semantics .....	422
G.7.4.3.3	Decoded reference picture marking semantics .....	422
G.7.4.3.4	Slice header in scalable extension semantics .....	423
G.7.4.3.5	Decoded reference base picture marking semantics .....	433
G.7.4.4	Slice data semantics .....	435
G.7.4.4.1	Slice data in scalable extension semantics .....	435
G.7.4.5	Macroblock layer semantics .....	435
G.7.4.5.1	Macroblock prediction semantics .....	435
G.7.4.5.2	Sub-macroblock prediction semantics .....	436
G.7.4.5.3	Residual data semantics .....	436
G.7.4.5.3.1	Residual luma semantics .....	436
G.7.4.5.3.2	Residual block CAVLC semantics .....	436
G.7.4.5.3.3	Residual block CABAC semantics .....	436
G.7.4.6	Macroblock layer in scalable extension semantics .....	436
G.7.4.6.1	Macroblock prediction in scalable extension semantics .....	439
G.7.4.6.2	Sub-macroblock prediction in scalable extension semantics .....	439
G.8	<i>SVC decoding process</i> .....	439
G.8.1	SVC initialisation and decoding processes .....	441
G.8.1.1	Derivation process for the set of layer representations required for decoding .....	441
G.8.1.2	Array assignment, initialisation, and restructuring processes .....	441
G.8.1.2.1	Array assignment and initialisation process .....	441
G.8.1.2.2	Array restructuring process .....	443
G.8.1.3	Layer representation decoding processes .....	444
G.8.1.3.1	Base decoding process for layer representations without resolution change .....	444
G.8.1.3.2	Base decoding process for layer representations with resolution change .....	445
G.8.1.3.3	Target layer representation decoding process .....	446
G.8.1.4	Slice decoding processes .....	447
G.8.1.4.1	Base decoding process for slices without resolution change .....	447
G.8.1.4.2	Base decoding process for slices with resolution change .....	447
G.8.1.5	Macroblock initialisation and decoding processes .....	448
G.8.1.5.1	Macroblock initialisation process .....	448
G.8.1.5.1.1	Derivation process for macroblock type, sub-macroblock type, and inter-layer predictors for reference indices and motion vectors .....	449
G.8.1.5.1.2	Derivation process for quantisation parameters and transform type .....	450

G.8.1.5.2	Base decoding process for macroblocks in slices without resolution change .....	452
G.8.1.5.3	Base decoding process for macroblocks in slices with resolution change.....	453
G.8.1.5.4	Macroblock decoding process prior to decoding a layer representation without resolution change and tcoeff_level_prediction_flag equal to 0.....	455
G.8.1.5.5	Macroblock decoding process prior to resolution change.....	455
G.8.1.5.6	Target macroblock decoding process.....	456
G.8.2	SVC reference picture lists construction and decoded reference picture marking process.....	458
G.8.2.1	SVC decoding process for picture order count.....	460
G.8.2.2	SVC decoding process for picture numbers.....	461
G.8.2.3	SVC decoding process for reference picture lists construction .....	464
G.8.2.4	SVC decoded reference picture marking process.....	465
G.8.2.4.1	SVC reference picture marking process for a dependency representation .....	465
G.8.2.4.2	SVC sliding window decoded reference picture marking process .....	468
G.8.2.4.3	SVC adaptive memory control reference base picture marking process .....	469
G.8.2.4.4	SVC adaptive memory control decoded reference picture marking process.....	470
G.8.2.5	SVC decoding process for gaps in frame_num .....	472
G.8.3	SVC intra decoding processes .....	472
G.8.3.1	SVC derivation process for intra prediction modes.....	472
G.8.3.1.1	SVC derivation process for Intra_4x4 prediction modes .....	473
G.8.3.1.2	SVC derivation process for Intra_8x8 prediction modes .....	474
G.8.3.2	SVC intra sample prediction and construction process .....	475
G.8.3.2.1	SVC intra prediction and construction process for luma samples or chroma samples with ChromaArrayType equal to 3 .....	477
G.8.3.2.1.1	SVC construction process for luma samples and chroma samples with ChromaArrayType equal to 3 of I_PCM macroblocks .....	478
G.8.3.2.1.2	SVC Intra_4x4 sample prediction and construction process .....	478
G.8.3.2.1.3	SVC Intra_8x8 sample prediction and construction process .....	479
G.8.3.2.1.4	SVC Intra_16x16 sample prediction and construction process .....	479
G.8.3.2.2	SVC intra prediction and construction process for chroma samples .....	480
G.8.3.2.2.1	SVC construction process for chroma samples of I_PCM macroblocks .....	481
G.8.3.2.2.2	SVC intra prediction and construction process for chroma samples with ChromaArrayType equal to 1 or 2 .....	481
G.8.4	SVC Inter prediction process .....	481
G.8.4.1	SVC derivation process for motion vector components and reference indices .....	481
G.8.4.1.1	SVC derivation process for luma motion vector components and reference indices of a macroblock or sub-macroblock partition .....	483
G.8.4.1.2	SVC derivation process for luma motion vectors and reference indices for B_Skip, B_Direct_16x16, and B_Direct_8x8 in NAL units with nal_unit_type equal to 20 .....	487
G.8.4.2	SVC decoding process for Inter prediction samples .....	488
G.8.4.2.1	SVC derivation process for prediction weights.....	491
G.8.4.2.2	Intra-inter prediction combination process.....	492
G.8.5	SVC transform coefficient decoding and sample array construction processes.....	493
G.8.5.1	Transform coefficient scaling and refinement process.....	493
G.8.5.1.1	Refinement process for luma transform coefficients or chroma transform coefficients with ChromaArrayType equal to 3 .....	493
G.8.5.1.1.1	Assignment process for luma transform coefficient values or chroma transform coefficient values with ChromaArrayType equal to 3 for I_PCM macroblocks.....	494
G.8.5.1.1.2	Refinement process for transform coefficients of residual 4x4 blocks.....	494
G.8.5.1.1.3	Refinement process for transform coefficients of residual 8x8 blocks.....	495
G.8.5.1.1.4	Refinement process for transform coefficients of Intra_16x16 macroblocks.....	496
G.8.5.1.2	Refinement process for chroma transform coefficients.....	498
G.8.5.1.2.1	Assignment process for chroma transform coefficient values for I_PCM macroblocks .....	498
G.8.5.1.2.2	Refinement process for chroma transform coefficients with ChromaArrayType equal to 1 or 2 .....	498
G.8.5.2	Transform coefficient level scaling process prior to transform coefficient refinement.....	500
G.8.5.3	Residual construction and accumulation process .....	501
G.8.5.3.1	Construction process for luma residuals or chroma residuals with ChromaArrayType equal to 3 502	
G.8.5.3.1.1	Construction process for luma residuals or chroma residuals with ChromaArrayType equal to 3 of I_PCM macroblocks.....	503
G.8.5.3.1.2	Construction process for residual 4x4 blocks.....	503
G.8.5.3.1.3	Construction process for residual 8x8 blocks.....	503
G.8.5.3.1.4	Construction process for residuals of Intra_16x16 macroblocks.....	504

G.8.5.3.2	Construction process for chroma residuals.....	504
G.8.5.3.2.1	Construction process for chroma residuals of I_PCM macroblocks .....	505
G.8.5.3.2.2	Construction process for chroma residuals with ChromaArrayType equal to 1 or 2.....	505
G.8.5.4	Sample array accumulation process .....	506
G.8.5.4.1	Picture sample array construction process .....	507
G.8.5.4.2	Macroblock sample array extraction process .....	507
G.8.5.4.3	Picture sample array construction process for a colour component .....	507
G.8.5.4.4	Macroblock sample array extraction process for a colour component .....	508
G.8.5.5	Sample array re-initialisation process .....	508
G.8.6	Resampling processes for prediction data, intra samples, and residual samples.....	509
G.8.6.1	Derivation process for inter-layer predictors for macroblock type, sub-macroblock type, reference indices, and motion vectors .....	509
G.8.6.1.1	Derivation process for reference layer partition identifications .....	510
G.8.6.1.2	Derivation process for inter-layer predictors for reference indices and motion vectors.....	512
G.8.6.1.3	Derivation process for inter-layer predictors for P and B macroblock and sub-macroblock types .....	516
G.8.6.2	Resampling process for intra samples .....	518
G.8.6.2.1	Resampling process for intra samples of a macroblock colour component.....	519
G.8.6.2.2	Reference layer sample array construction process prior to intra resampling .....	521
G.8.6.2.2.1	Derivation process for reference layer slice and intra macroblock identifications.....	523
G.8.6.2.2.2	Construction process for not available sample values prior to intra resampling .....	524
G.8.6.2.3	Interpolation process for Intra_Base prediction .....	526
G.8.6.2.4	Vertical interpolation process for Intra_Base prediction.....	528
G.8.6.2.5	Derivation process for variables related to inter-layer intra prediction .....	529
G.8.6.3	Resampling process for residual samples.....	531
G.8.6.3.1	Resampling process for residual samples of a macroblock colour component .....	532
G.8.6.3.2	Reference layer sample array construction process prior to residual resampling.....	534
G.8.6.3.2.1	Derivation process for reference layer transform block identifications.....	535
G.8.6.3.3	Interpolation process for residual prediction .....	536
G.8.6.3.4	Vertical interpolation process for residual prediction .....	537
G.8.7	SVC deblocking filter processes .....	537
G.8.7.1	Deblocking filter process for Intra_Base prediction.....	538
G.8.7.2	Deblocking filter process for target representations.....	538
G.8.7.3	Derivation process for quantisation parameters used in the deblocking filter process.....	539
G.8.7.4	Macroblock deblocking filter process .....	540
G.8.7.4.1	SVC filtering process for block edges.....	544
G.8.7.4.2	SVC filtering process for a set of samples across a horizontal or vertical block edge .....	546
G.8.7.4.3	SVC derivation process for the luma content dependent boundary filtering strength .....	546
G.8.8	Specification of bitstream subsets.....	550
G.8.8.1	Sub-bitstream extraction process.....	550
G.8.8.2	Specification of the base layer bitstream.....	551
G.9	<i>Parsing process</i> .....	551
G.9.1	Alternative parsing process for coded block pattern.....	551
G.9.2	Alternative CAVLC parsing process for transform coefficient levels .....	552
G.9.2.1	Additional parsing process for total number of transform coefficient levels and trailing ones.....	553
G.9.2.2	Alternative parsing process for run information.....	555
G.9.3	Alternative CABAC parsing process for slice data in scalable extension.....	556
G.9.3.1	Initialisation process.....	556
G.9.3.2	Binarization process .....	557
G.9.3.3	Decoding process flow .....	558
G.9.3.3.1	Derivation process for ctxIdx .....	558
G.9.3.3.2	Assignment process of ctxIdxInc using neighbouring syntax elements .....	558
G.9.3.3.2.1	Derivation process of ctxIdxInc for the syntax element base_mode_flag .....	558
G.9.3.3.2.2	Derivation process of ctxIdxInc for the syntax element residual_prediction_flag .....	559
G.10	<i>Profiles and levels</i> .....	559
G.10.1	Profiles .....	559
G.10.1.1	Scalable Baseline profile .....	559
G.10.1.2	Scalable High profile.....	560
G.10.1.3	Scalable High Intra profile .....	561
G.10.2	Levels.....	562
G.10.2.1	Level limits common to Scalable Baseline, Scalable High, and Scalable High Intra profiles .....	562
G.10.2.2	Profile specific level limits.....	565
G.11	<i>Byte stream format</i> .....	567

G.12	<i>Hypothetical reference decoder</i> .....	567
G.13	<i>Supplemental enhancement information</i> .....	567
G.13.1	SEI payload syntax .....	568
G.13.1.1	Scalability information SEI message syntax .....	568
G.13.1.2	Sub-picture scalable layer SEI message syntax.....	571
G.13.1.3	Non-required layer representation SEI message syntax .....	571
G.13.1.4	Priority layer information SEI message syntax .....	572
G.13.1.5	Layers not present SEI message syntax.....	572
G.13.1.6	Layer dependency change SEI message syntax .....	572
G.13.1.7	Scalable nesting SEI message syntax .....	573
G.13.1.8	Base layer temporal HRD SEI message syntax.....	573
G.13.1.9	Quality layer integrity check SEI message syntax .....	574
G.13.1.10	Redundant picture property SEI message syntax .....	574
G.13.1.11	Temporal level zero dependency representation index SEI message syntax.....	574
G.13.1.12	Temporal level switching point SEI message syntax .....	575
G.13.2	SEI payload semantics .....	575
G.13.2.1	Scalability information SEI message semantics.....	576
G.13.2.2	Sub-picture scalable layer SEI message semantics .....	594
G.13.2.3	Non-required layer representation SEI message semantics.....	595
G.13.2.4	Priority layer information SEI message semantics.....	596
G.13.2.5	Layers not present SEI message semantics .....	596
G.13.2.6	Layer dependency change SEI message semantics .....	597
G.13.2.7	Scalable nesting SEI message semantics.....	598
G.13.2.8	Base layer temporal HRD SEI message semantics .....	600
G.13.2.9	Quality layer integrity check SEI message semantics .....	601
G.13.2.10	Redundant picture property SEI message semantics .....	601
G.13.2.11	Temporal level zero dependency representation index SEI message semantics .....	602
G.13.2.12	Temporal level switching point SEI message semantics.....	604
G.14	<i>SVC video usability information extension</i> .....	605
G.14.1	SVC VUI parameters extension syntax .....	606
G.14.2	SVC VUI parameters extension semantics .....	606

## LIST OF FIGURES

Figure 6-1	– Nominal vertical and horizontal locations of 4:2:0 luma and chroma samples in a frame.....	21
Figure 6-2	– Nominal vertical and horizontal sampling locations of 4:2:0 samples in top and bottom fields.....	22
Figure 6-3	– Nominal vertical and horizontal locations of 4:2:2 luma and chroma samples in a frame.....	22
Figure 6-4	– Nominal vertical and horizontal sampling locations of 4:2:2 samples top and bottom fields.....	23
Figure 6-5	– Nominal vertical and horizontal locations of 4:4:4 luma and chroma samples in a frame.....	23
Figure 6-6	– Nominal vertical and horizontal sampling locations of 4:4:4 samples top and bottom fields.....	24
Figure 6-7	– A picture with 11 by 9 macroblocks that is partitioned into two slices.....	25
Figure 6-8	– Partitioning of the decoded frame into macroblock pairs .....	25
Figure 6-9	– Macroblock partitions, sub-macroblock partitions, macroblock partition scans, and sub-macroblock partition scans .....	27
Figure 6-10	– Scan for 4x4 luma blocks.....	28
Figure 6-11	– Scan for 8x8 luma blocks.....	28
Figure 6-12	– Neighbouring macroblocks for a given macroblock .....	29
Figure 6-13	– Neighbouring macroblocks for a given macroblock in MBAFF frames.....	30
Figure 6-14	– Determination of the neighbouring macroblock, blocks, and partitions (informative) .....	31
Figure 7-1	– Structure of an access unit not containing any NAL units with nal_unit_type equal to 0, 7, 8, or in the range of 12 to 18, inclusive, or in the range of 20 to 31, inclusive.....	68
Figure 8-1	– Intra_4x4 prediction mode directions (informative) .....	131



Figure 8-2 – Example for temporal direct-mode motion vector inference (informative) .....	162
Figure 8-3 – Directional segmentation prediction (informative) .....	163
Figure 8-4 – Integer samples (shaded blocks with upper-case letters) and fractional sample positions (un-shaded blocks with lower-case letters) for quarter sample luma interpolation.....	169
Figure 8-5 – Fractional sample position dependent variables in chroma interpolation and surrounding integer position samples A, B, C, and D.....	171
Figure 8-6 – Assignment of the indices of dcY to luma4x4BlkIdx .....	177
Figure 8-7 – Assignment of the indices of dcC to chroma4x4BlkIdx: (a) ChromaArrayType equal to 1, (b) ChromaArrayType equal to 2 .....	180
Figure 8-8 – 4x4 block scans. (a) Zig-zag scan. (b) Field scan (informative) .....	182
Figure 8-9 – 8x8 block scans. (a) 8x8 zig-zag scan. (b) 8x8 field scan (informative) .....	183
Figure 8-10 – Boundaries in a macroblock to be filtered.....	202
Figure 8-11 – Convention for describing samples across a 4x4 block horizontal or vertical boundary .....	206
Figure 9-1 – Illustration of CABAC parsing process for a syntax element SE (informative) .....	229
Figure 9-2 – Overview of the arithmetic decoding process for a single bin (informative) .....	277
Figure 9-3 – Flowchart for decoding a decision .....	278
Figure 9-4 – Flowchart of renormalization .....	280
Figure 9-5 – Flowchart of bypass decoding process.....	281
Figure 9-6 – Flowchart of decoding a decision before termination .....	282
Figure 9-7 – Flowchart for encoding a decision .....	284
Figure 9-8 – Flowchart of renormalization in the encoder .....	285
Figure 9-9 – Flowchart of PutBit(B).....	286
Figure 9-10 – Flowchart of encoding bypass.....	287
Figure 9-11 – Flowchart of encoding a decision before termination .....	288
Figure 9-12 – Flowchart of flushing at termination.....	288
Figure C-1 – Structure of byte streams and NAL unit streams for HRD conformance checks .....	311
Figure C-2 – HRD buffer model.....	312
Figure E-1 – Location of chroma samples for top and bottom fields for chroma_format_idc equal to 1 (4:2:0 chroma format) as a function of chroma_sample_loc_type_top_field and chroma_sample_loc_type_bottom_field.....	377

## LIST OF TABLES

Table 5-1 – Operation precedence from highest (at top of table) to lowest (at bottom of table) .....	16
Table 6-1 – SubWidthC, and SubHeightC values derived from chroma_format_idc and separate_colour_plane_flag ...	20
Table 6-2 – Specification of input and output assignments for subclauses 6.4.10.1 to 6.4.10.7.....	31
Table 6-3 – Specification of mbAddrN .....	36
Table 6-4 – Specification of mbAddrN and yM .....	37
Table 7-1 – NAL unit type codes, syntax element categories, and NAL unit type classes.....	62
Table 7-2 – Assignment of mnemonic names to scaling list indices and specification of fall-back rule.....	73
Table 7-3 – Specification of default scaling lists Default_4x4_Intra and Default_4x4_Inter.....	73
Table 7-4 – Specification of default scaling lists Default_8x8_Intra and Default_8x8_Inter.....	74
Table 7-5 – Meaning of primary_pic_type .....	81

Table 7-6 – Name association to slice_type .....	84
Table 7-7 – modification_of_pic_nums_idc operations for modification of reference picture lists .....	90
Table 7-8 – Interpretation of adaptive_ref_pic_marking_mode_flag .....	92
Table 7-9 – Memory management control operation (memory_management_control_operation) values .....	93
Table 7-10 – Allowed collective macroblock types for slice_type .....	95
Table 7-11 – Macroblock types for I slices .....	97
Table 7-12 – Macroblock type with value 0 for SI slices .....	98
Table 7-13 – Macroblock type values 0 to 4 for P and SP slices .....	99
Table 7-14 – Macroblock type values 0 to 22 for B slices .....	100
Table 7-15 – Specification of CodedBlockPatternChroma values .....	102
Table 7-16 – Relationship between intra_chroma_pred_mode and spatial prediction modes .....	103
Table 7-17 – Sub-macroblock types in P macroblocks .....	104
Table 7-18 – Sub-macroblock types in B macroblocks .....	105
Table 8-1 – Refined slice group map type .....	114
Table 8-2 – Specification of Intra4x4PredMode[ luma4x4BlkIdx ] and associated names .....	130
Table 8-3 – Specification of Intra8x8PredMode[ luma8x8BlkIdx ] and associated names .....	137
Table 8-4 – Specification of Intra16x16PredMode and associated names .....	144
Table 8-5 – Specification of Intra chroma prediction modes and associated names .....	147
Table 8-6 – Specification of the variable colPic .....	155
Table 8-7 – Specification of PicCodingStruct( X ) .....	156
Table 8-8 – Specification of mbAddrCol, yM, and vertMvScale .....	157
Table 8-9 – Assignment of prediction utilization flags .....	159
Table 8-10 – Derivation of the vertical component of the chroma vector in field coding mode .....	165
Table 8-11 – Differential full-sample luma locations .....	170
Table 8-12 – Assignment of the luma prediction sample predPartLXL[ x <sub>L</sub> , y <sub>L</sub> ] .....	171
Table 8-13 – Specification of mapping of idx to c <sub>ij</sub> for zig-zag and field scan .....	182
Table 8-14 – Specification of mapping of idx to c <sub>ij</sub> for 8x8 zig-zag and 8x8 field scan .....	183
Table 8-15 – Specification of QP <sub>C</sub> as a function of qp <sub>I</sub> .....	184
Table 8-16 – Derivation of offset dependent threshold variables $\alpha'$ and $\beta'$ from indexA and indexB .....	210
Table 8-17 – Value of variable t' <sub>C0</sub> as a function of indexA and bS .....	211
Table 9-1 – Bit strings with "prefix" and "suffix" bits and assignment to codeNum ranges (informative) .....	215
Table 9-2 – Exp-Golomb bit strings and codeNum in explicit form and used as ue(v) (informative) .....	215
Table 9-3 – Assignment of syntax element to codeNum for signed Exp-Golomb coded syntax elements se(v) .....	216
Table 9-4 – Assignment of codeNum to values of coded_block_pattern for macroblock prediction modes .....	217
Table 9-5 – coeff_token mapping to TotalCoeff( coeff_token ) and TrailingOnes( coeff_token ) .....	222
Table 9-6 – Codeword table for level_prefix (informative) .....	225
Table 9-7 – total_zeros tables for 4x4 blocks with tzVlcIndex 1 to 7 .....	226
Table 9-8 – total_zeros tables for 4x4 blocks with tzVlcIndex 8 to 15 .....	227
Table 9-9 – total_zeros tables for chroma DC 2x2 and 2x4 blocks .....	227
Table 9-10 – Tables for run_before .....	228

Table 9-11 – Association of ctxIdx and syntax elements for each slice type in the initialisation process.....	231
Table 9-12 – Values of variables m and n for ctxIdx from 0 to 10.....	232
Table 9-13 – Values of variables m and n for ctxIdx from 11 to 23.....	232
Table 9-14 – Values of variables m and n for ctxIdx from 24 to 39.....	233
Table 9-15 – Values of variables m and n for ctxIdx from 40 to 53.....	233
Table 9-16 – Values of variables m and n for ctxIdx from 54 to 59, and 399 to 401 .....	233
Table 9-17 – Values of variables m and n for ctxIdx from 60 to 69.....	234
Table 9-18 – Values of variables m and n for ctxIdx from 70 to 104.....	234
Table 9-19 – Values of variables m and n for ctxIdx from 105 to 165.....	235
Table 9-20 – Values of variables m and n for ctxIdx from 166 to 226.....	236
Table 9-21 – Values of variables m and n for ctxIdx from 227 to 275.....	237
Table 9-22 – Values of variables m and n for ctxIdx from 277 to 337.....	238
Table 9-23 – Values of variables m and n for ctxIdx from 338 to 398.....	239
Table 9-24 – Values of variables m and n for ctxIdx from 402 to 459.....	240
Table 9-25 – Values of variables m and n for ctxIdx from 460 to 483.....	241
Table 9-26 – Values of variables m and n for ctxIdx from 484 to 571.....	242
Table 9-27 – Values of variables m and n for ctxIdx from 572 to 659.....	244
Table 9-28 – Values of variables m and n for ctxIdx from 660 to 717.....	246
Table 9-29 – Values of variables m and n for ctxIdx from 718 to 775.....	247
Table 9-30 – Values of variables m and n for ctxIdx from 776 to 863.....	248
Table 9-31 – Values of variables m and n for ctxIdx from 864 to 951.....	250
Table 9-32 – Values of variables m and n for ctxIdx from 952 to 1011.....	252
Table 9-33 – Values of variables m and n for ctxIdx from 1012 to 1023.....	253
Table 9-34 – Syntax elements and associated types of binarization, maxBinIdxCtx, and ctxIdxOffset.....	255
Table 9-35 – Bin string of the unary binarization (informative).....	257
Table 9-36 – Binarization for macroblock types in I slices .....	260
Table 9-37 – Binarization for macroblock types in P, SP, and B slices.....	261
Table 9-38 – Binarization for sub-macroblock types in P, SP, and B slices.....	262
Table 9-39 – Assignment of ctxIdxInc to binIdx for all ctxIdxOffset values except those related to the syntax elements coded_block_flag, significant_coeff_flag, last_significant_coeff_flag, and coeff_abs_level_minus1.....	264
Table 9-40 – Assignment of ctxIdxBlockCatOffset to ctxBlockCat for syntax elements coded_block_flag, significant_coeff_flag, last_significant_coeff_flag, and coeff_abs_level_minus1 .....	265
Table 9-41 – Specification of ctxIdxInc for specific values of ctxIdxOffset and binIdx.....	273
Table 9-42 – Specification of ctxBlockCat for the different blocks .....	274
Table 9-43 – Mapping of scanning position to ctxIdxInc for ctxBlockCat == 5, 9, or 13.....	275
Table 9-44 – Specification of rangeTabLPS depending on pStateIdx and qCodIRangeIdx.....	279
Table 9-45 – State transition table.....	280
Table A-1 – Level limits.....	298
Table A-2 – Specification of cpbBrVclFactor and cpbBrNalFactor.....	301
Table A-3 – Baseline profile level limits.....	302

Table A-4 – Main, High, High 10, High 4:2:2, High 4:4:4 Predictive, High 10 Intra, High 4:2:2 Intra, High 4:4:4 Intra, and CAVLC 4:4:4 Intra profile level limits .....	303
Table A-5 – Extended profile level limits.....	304
Table A-6 – Maximum frame rates (frames per second) for some example frame sizes.....	305
Table A-7 – Maximum DPB size (frames) for some example frame sizes.....	307
Table D-1 – Interpretation of pic_struct .....	338
Table D-2 – Mapping of ct_type to source picture scan .....	339
Table D-3 – Definition of counting_type values .....	340
Table D-4 – scene_transition_type values .....	347
Table D-5 – model_id values.....	355
Table D-6 – blending_mode_id values.....	356
Table D-7 – filter_hint_type values .....	363
Table E-1 – Meaning of sample aspect ratio indicator .....	369
Table E-2 – Meaning of video_format.....	370
Table E-3 – Colour primaries .....	371
Table E-4 – Transfer characteristics .....	372
Table E-5 – Matrix coefficients .....	375
Table E-6 – Divisor for computation of $\Delta t_{fi,dpb}(n)$ .....	378
Table G-1 – Name association to slice_type for NAL units with nal_unit_type equal to 20.....	425
Table G-2 – Interpretation of adaptive_ref_base_pic_marking_mode_flag .....	434
Table G-3 – Memory management base control operation (memory_management_base_control_operation) values ...	434
Table G-4 – Allowed collective macroblock types for slice_type. ....	437
Table G-5 – Inferred macroblock type I_BL for EI slices. ....	438
Table G-6 – Scale values cS for transform coefficient level scaling .....	500
Table G-7 – Macroblock type predictors mbTypeILPred.....	518
Table G-8 – Sub-macroblock type predictors subMbTypeILPred[ mbPartIdx ] .....	518
Table G-9 – 16-phase luma interpolation filter for resampling in Intra_Base prediction.....	527
Table G-10 – Mapping of ( nX, nY ) to coeffTokenIdx and vice versa.....	553
Table G-11 – Association of ctxIdx and syntax elements for each slice type in the initialisation process.....	556
Table G-12 – Values of variables m and n for ctxIdx from 1024 to 1026 .....	557
Table G-13 – Values of variables m and n for ctxIdx from 1027 to 1030 .....	557
Table G-14 – Syntax elements and associated types of binarization, maxBinIdxCtx, and ctxIdxOffset.....	557
Table G-15 – Assignment of ctxIdxInc to binIdx for the ctxIdxOffset values related to the syntax elements base_mode_flag and residual_prediction_flag.....	558
Table G-16 – Scalable Baseline profile level limits .....	567
Table G-17 – Specification of cpbBrVclFactor and cpbBrNalFactor.....	567

## Foreword

The International Telecommunication Union (ITU) is the United Nations specialized agency in the field of telecommunications. The ITU Telecommunication Standardization Sector (ITU-T) is a permanent organ of ITU. ITU-T is responsible for studying technical, operating and tariff questions and issuing Recommendations on them with a view to standardising telecommunications on a world-wide basis. The World Telecommunication Standardization Assembly (WTSA), which meets every four years, establishes the topics for study by the ITU-T study groups that, in turn, produce Recommendations on these topics. The approval of ITU-T Recommendations is covered by the procedure laid down in WTSA Resolution 1. In some areas of information technology that fall within ITU-T's purview, the necessary standards are prepared on a collaborative basis with ISO and IEC.

ISO (the International Organization for Standardization) and IEC (the International Electrotechnical Commission) form the specialised system for world-wide standardisation. National Bodies that are members of ISO and IEC participate in the development of International Standards through technical committees established by the respective organisation to deal with particular fields of technical activity. ISO and IEC technical committees collaborate in fields of mutual interest. Other international organisations, governmental and non-governmental, in liaison with ISO and IEC, also take part in the work. In the field of information technology, ISO and IEC have established a joint technical committee, ISO/IEC JTC 1. Draft International Standards adopted by the joint technical committee are circulated to national bodies for voting. Publication as an International Standard requires approval by at least 75% of the national bodies casting a vote.

This Recommendation | International Standard was prepared jointly by ITU-T SG 16 Q.6, also known as VCEG (Video Coding Experts Group), and by ISO/IEC JTC 1/SC 29/WG 11, also known as MPEG (Moving Picture Experts Group). VCEG was formed in 1997 to maintain prior ITU-T video coding standards and develop new video coding standard(s) appropriate for a wide range of conversational and non-conversational services. MPEG was formed in 1988 to establish standards for coding of moving pictures and associated audio for various applications such as digital storage media, distribution, and communication.

In this Recommendation | International Standard Annexes A through E and G contain normative requirements and are an integral part of this Recommendation | International Standard.



## Advanced video coding for generic audiovisual services

### Corrigendum 1

#### 0 Introduction

This clause does not form an integral part of this Recommendation | International Standard.

#### 0.1 Prologue

This subclause does not form an integral part of this Recommendation | International Standard.

As the costs for both processing power and memory have reduced, network support for coded video data has diversified, and advances in video coding technology have progressed, the need has arisen for an industry standard for compressed video representation with substantially increased coding efficiency and enhanced robustness to network environments. Toward these ends the ITU-T Video Coding Experts Group (VCEG) and the ISO/IEC Moving Picture Experts Group (MPEG) formed a Joint Video Team (JVT) in 2001 for development of a new Recommendation | International Standard.

#### 0.2 Purpose

This subclause does not form an integral part of this Recommendation | International Standard.

This Recommendation | International Standard was developed in response to the growing need for higher compression of moving pictures for various applications such as videoconferencing, digital storage media, television broadcasting, internet streaming, and communication. It is also designed to enable the use of the coded video representation in a flexible manner for a wide variety of network environments. The use of this Recommendation | International Standard allows motion video to be manipulated as a form of computer data and to be stored on various storage media, transmitted and received over existing and future networks and distributed on existing and future broadcasting channels.

#### 0.3 Applications

This subclause does not form an integral part of this Recommendation | International Standard.

This Recommendation | International Standard is designed to cover a broad range of applications for video content including but not limited to the following:

CATV	Cable TV on optical networks, copper, etc.
DBS	Direct broadcast satellite video services
DSL	Digital subscriber line video services
DTTB	Digital terrestrial television broadcasting
ISM	Interactive storage media (optical disks, etc.)
MMM	Multimedia mailing
MSPN	Multimedia services over packet networks
RTC	Real-time conversational services (videoconferencing, videophone, etc.)
RVS	Remote video surveillance
SSM	Serial storage media (digital VTR, etc.)

#### 0.4 Publication and versions of this specification

This subclause does not form an integral part of this Recommendation | International Standard.

This specification has been jointly developed by ITU-T Video Coding Experts Group (VCEG) and the ISO/IEC Moving Picture Experts Group. It is published as technically-aligned twin text in both organizations ITU-T and ISO/IEC.

ITU-T Rec. H.264 | ISO/IEC 14496-10 version 1 refers to the first approved version of this Recommendation | International Standard. Version 1 was approved by ITU-T on 30 May 2003. The first published version in ISO/IEC corresponded to version 1.

ITU-T Rec. H.264 | ISO/IEC 14496-10 version 2 refers to the integrated text containing the corrections specified in the first technical corrigendum. The first fully-published version in the ITU-T was version 2 as approved by ITU-T on 7 May 2004, due to the development of the corrigendum during the publication process. Version 2 was also published in integrated form by ISO/IEC.

ITU-T Rec. H.264 | ISO/IEC 14496-10 version 3 refers to the integrated text containing both the first technical corrigendum (2004) and the first amendment, which is referred to as the "Fidelity range extensions". Version 3 was approved by ITU-T on 1 March 2005.

ITU-T Rec. H.264 | ISO/IEC 14496-10 version 4 refers to the integrated text containing the first technical corrigendum (2004), the first amendment (the "Fidelity range extensions"), and an additional technical corrigendum (2005). Version 4 was approved by ITU-T on 13 September 2005. In both ITU-T and ISO/IEC, the next complete published version after version 2 was version 4.

ITU-T Rec. H.264 | ISO/IEC 14496-10 version 5 refers to the integrated version 4 text with its specification of the High 4:4:4 profile removed.

ITU-T Rec. H.264 | ISO/IEC 14496-10 version 6 refers to the integrated version 5 text after its amendment to support additional colour space indicators. In the ITU-T, the changes for versions 5 and 6 were approved on 13 June 2006 and were published as a single amendment.

ITU-T Rec. H.264 | ISO/IEC 14496-10 version 7 refers to the integrated version 6 text after its amendment to define five new profiles intended primarily for professional applications (the High 10 Intra, High 4:2:2 Intra, High 4:4:4 Intra, CAVLC 4:4:4 Intra, and High 4:4:4 Predictive profiles) and two new types of supplemental enhancement information (SEI) messages (the post-filter hint SEI message and the tone mapping information SEI message). Version 7 was approved by ITU-T on 6 April 2007.

ITU-T Rec. H.264 | ISO/IEC 14496-10 version 8 ~~(the current specification)~~ refers to the integrated version 7 text after its amendment to specify scalable video coding in three profiles (Scalable Baseline, Scalable High, and Scalable High Intra profiles). Version 8 was approved by ~~the~~ ITU-T on 22 November 2007.

ITU-T Rec. H.264 | ISO/IEC 14496-10 version 9 (the current Specification) refers to the integrated version 8 text after applying the corrections specified in a third technical corrigendum. Version 9 was approved by the ITU-T on 13 January 2009.

## 0.5 Profiles and levels

This subclause does not form an integral part of this Recommendation | International Standard.

This Recommendation | International Standard is designed to be generic in the sense that it serves a wide range of applications, bit rates, resolutions, qualities, and services. Applications should cover, among other things, digital storage media, television broadcasting and real-time communications. In the course of creating this Specification, various requirements from typical applications have been considered, necessary algorithmic elements have been developed, and these have been integrated into a single syntax. Hence, this Specification will facilitate video data interchange among different applications.

Considering the practicality of implementing the full syntax of this Specification, however, a limited number of subsets of the syntax are also stipulated by means of "profiles" and "levels". These and other related terms are formally defined in clause 3.

A "profile" is a subset of the entire bitstream syntax that is specified by this Recommendation | International Standard. Within the bounds imposed by the syntax of a given profile it is still possible to require a very large variation in the performance of encoders and decoders depending upon the values taken by syntax elements in the bitstream such as the specified size of the decoded pictures. In many applications, it is currently neither practical nor economic to implement a decoder capable of dealing with all hypothetical uses of the syntax within a particular profile.

In order to deal with this problem, "levels" are specified within each profile. A level is a specified set of constraints imposed on values of the syntax elements in the bitstream. These constraints may be simple limits on values. Alternatively they may take the form of constraints on arithmetic combinations of values (e.g., picture width multiplied by picture height multiplied by number of pictures decoded per second).

Coded video content conforming to this Recommendation | International Standard uses a common syntax. In order to achieve a subset of the complete syntax, flags, parameters, and other syntax elements are included in the bitstream that signal the presence or absence of syntactic elements that occur later in the bitstream.



## 0.6 Overview of the design characteristics

This subclause does not form an integral part of this Recommendation | International Standard.

The coded representation specified in the syntax is designed to enable a high compression capability for a desired image quality. With the exception of the transform bypass mode of operation for lossless coding in the High 4:4:4 Intra, CAVLC 4:4:4 Intra, and High 4:4:4 Predictive profiles, and the I\_PCM mode of operation in all profiles, the algorithm is typically not lossless, as the exact source sample values are typically not preserved through the encoding and decoding processes. A number of techniques may be used to achieve highly efficient compression. Encoding algorithms (not specified in this Recommendation | International Standard) may select between inter and intra coding for block-shaped regions of each picture. Inter coding uses motion vectors for block-based inter prediction to exploit temporal statistical dependencies between different pictures. Intra coding uses various spatial prediction modes to exploit spatial statistical dependencies in the source signal for a single picture. Motion vectors and intra prediction modes may be specified for a variety of block sizes in the picture. The prediction residual is then further compressed using a transform to remove spatial correlation inside the transform block before it is quantised, producing an irreversible process that typically discards less important visual information while forming a close approximation to the source samples. Finally, the motion vectors or intra prediction modes are combined with the quantised transform coefficient information and encoded using either variable length codings or arithmetic coding.

Scalable video coding is specified in Annex G ~~of this specification~~ allowing the construction of bitstreams that contain sub-bitstreams that conform to this specification. For temporal bitstream scalability, i.e., the presence of a sub-bitstream with a smaller temporal sampling rate than the bitstream, complete access units are removed from the bitstream when deriving the sub-bitstream. In this case, high-level syntax and inter prediction reference pictures in the bitstream are constructed accordingly. For spatial and quality bitstream scalability, i.e., the presence of a sub-bitstream with lower spatial resolution or quality than the bitstream, NAL units are removed from the bitstream when deriving the sub-bitstream. In this case, inter-layer prediction, i.e., the prediction of the higher spatial resolution or quality signal by data of the lower spatial resolution or quality signal, is typically used for efficient coding.

Otherwise, the coding algorithm as described in the previous paragraph is used.

### 0.6.1 Predictive coding

This subclause does not form an integral part of this Recommendation | International Standard.

Because of the conflicting requirements of random access and highly efficient compression, two main coding types are specified. Intra coding is done without reference to other pictures. Intra coding may provide access points to the coded sequence where decoding can begin and continue correctly, but typically also shows only moderate compression efficiency. Inter coding (predictive or bi-predictive) is more efficient using inter prediction of each block of sample values from some previously decoded picture selected by the encoder. In contrast to some other video coding standards, pictures coded using bi-predictive inter prediction may also be used as references for inter coding of other pictures.

The application of the three coding types to pictures in a sequence is flexible, and the order of the decoding process is generally not the same as the order of the source picture capture process in the encoder or the output order from the decoder for display. The choice is left to the encoder and will depend on the requirements of the application. The decoding order is specified such that the decoding of pictures that use inter-picture prediction follows later in decoding order than other pictures that are referenced in the decoding process.

### 0.6.2 Coding of progressive and interlaced video

This subclause does not form an integral part of this Recommendation | International Standard.

This Recommendation | International Standard specifies a syntax and decoding process for video that originated in either progressive-scan or interlaced-scan form, which may be mixed together in the same sequence. The two fields of an interlaced frame are separated in capture time while the two fields of a progressive frame share the same capture time. Each field may be coded separately or the two fields may be coded together as a frame. Progressive frames are typically coded as a frame. For interlaced video, the encoder can choose between frame coding and field coding. Frame coding or field coding can be adaptively selected on a picture-by-picture basis and also on a more localized basis within a coded frame. Frame coding is typically preferred when the video scene contains significant detail with limited motion. Field coding typically works better when there is fast picture-to-picture motion.

### 0.6.3 Picture partitioning into macroblocks and smaller partitions

This subclause does not form an integral part of this Recommendation | International Standard.

As in previous video coding Recommendations and International Standards, a macroblock, consisting of a 16x16 block of luma samples and two corresponding blocks of chroma samples, is used as the basic processing unit of the video decoding process.

A macroblock can be further partitioned for inter prediction. The selection of the size of inter prediction partitions is a result of a trade-off between the coding gain provided by using motion compensation with smaller blocks and the quantity of data needed to represent the data for motion compensation. In this Recommendation | International Standard the inter prediction process can form segmentations for motion representation as small as 4x4 luma samples in size, using motion vector accuracy of one-quarter of the luma sample grid spacing displacement. The process for inter prediction of a sample block can also involve the selection of the picture to be used as the reference picture from a number of stored previously-decoded pictures. Motion vectors are encoded differentially with respect to predicted values formed from nearby encoded motion vectors.

Typically, the encoder calculates appropriate motion vectors and other data elements represented in the video data stream. This motion estimation process in the encoder and the selection of whether to use inter prediction for the representation of each region of the video content is not specified in this Recommendation | International Standard.

#### **0.6.4 Spatial redundancy reduction**

This subclause does not form an integral part of this Recommendation | International Standard.

Both source pictures and prediction residuals have high spatial redundancy. This Recommendation | International Standard is based on the use of a block-based transform method for spatial redundancy removal. After inter prediction from previously-decoded samples in other pictures or spatial-based prediction from previously-decoded samples within the current picture, the resulting prediction residual is split into 4x4 blocks. These are converted into the transform domain where they are quantised. After quantisation many of the transform coefficients are zero or have low amplitude and can thus be represented with a small amount of encoded data. The processes of transformation and quantisation in the encoder are not specified in this Recommendation | International Standard.

#### **0.7 How to read this specification**

This subclause does not form an integral part of this Recommendation | International Standard.

It is suggested that the reader starts with clause 1 (Scope) and moves on to clause 3 (Definitions). Clause 6 should be read for the geometrical relationship of the source, input, and output of the decoder. Clause 7 (Syntax and semantics) specifies the order to parse syntax elements from the bitstream. See subclauses 7.1-7.3 for syntactical order and see subclause 7.4 for semantics; i.e., the scope, restrictions, and conditions that are imposed on the syntax elements. The actual parsing for most syntax elements is specified in clause 9 (Parsing process). Finally, clause 8 (Decoding process) specifies how the syntax elements are mapped into decoded samples. Throughout reading this specification, the reader should refer to clauses 2 (Normative references), 4 (Abbreviations), and 5 (Conventions) as needed. Annexes A through E and G also form an integral part of this Recommendation | International Standard.

Annex A specifies eleven profiles (Baseline, Main, Extended, High, High 10, High 4:2:2, High 4:4:4 Predictive, High 10 Intra, High 4:2:2 Intra, High 4:4:4 Intra, and CAVLC 4:4:4 Intra), each being tailored to certain application domains, and defines the so-called levels of the profiles. Annex B specifies syntax and semantics of a byte stream format for delivery of coded video as an ordered stream of bytes. Annex C specifies the hypothetical reference decoder and its use to check bitstream and decoder conformance. Annex D specifies syntax and semantics for supplemental enhancement information message payloads. ~~Finally, Annex E specifies syntax and semantics of the video usability information parameters of the sequence parameter set.~~

Annex G specifies scalable video coding (SVC). The reader is referred to Annex G for the entire decoding process for SVC, which is specified there with references being made to clauses 2-9 and Annexes A-E. Subclause G.10 specifies three profiles for SVC (Scalable Baseline, Scalable High, and Scalable High Intra).

Throughout this specification, statements appearing with the preamble "NOTE -" are informative and are not an integral part of this Recommendation | International Standard.

## **1 Scope**

This document specifies ITU-T Recommendation H.264 | ISO/IEC International Standard ISO/IEC 14496-10 Advanced video coding.

## **2 Normative references**

The following Recommendations and International Standards contain provisions which, through reference in this text, constitute provisions of this Recommendation | International Standard. At the time of publication, the editions indicated were valid. All Recommendations and Standards are subject to revision, and parties to agreements based on this Recommendation | International Standard are encouraged to investigate the possibility of applying the most recent

edition of the Recommendations and Standards listed below. Members of IEC and ISO maintain registers of currently valid International Standards. The Telecommunication Standardization Bureau of the ITU maintains a list of currently valid ITU-T Recommendations.

- ITU-T Recommendation T.35 (2000), *Procedure for the allocation of ITU-T defined codes for non-standard facilities*.
- ISO/IEC 11578:1996, Annex A, *Universal Unique Identifier*.
- ISO/CIE 10527:2007/1994, *Colorimetric Observers*.

### 3 Definitions

For the purposes of this Recommendation | International Standard, the following definitions apply:-

- 3.1 access unit:** A set of *NAL units* that are consecutive in decoding order and ~~always containing~~ exactly one *primary coded picture*. In addition to the *primary coded picture*, an access unit may also contain one or more *redundant coded pictures*, one *auxiliary coded picture*, or other *NAL units* not containing *slices* or *slice data partitions* of a *coded picture*. The decoding of an access unit always results in a *decoded picture*.
- 3.2 AC transform coefficient:** Any *transform coefficient* for which the *frequency index* in one or both dimensions is non-zero.
- 3.3 adaptive binary arithmetic decoding process:** An *entropy decoding process* that derives the values of *bins* from a *bitstream* produced by an *adaptive binary arithmetic encoding process*.
- 3.4 adaptive binary arithmetic encoding process:** An *entropy encoding process*, not normatively specified in this Recommendation | International Standard, that codes a sequence of *bins* and produces a *bitstream* that can be decoded using the *adaptive binary arithmetic decoding process*.
- 3.5 alpha blending:** A process not specified by this Recommendation | International Standard, in which an *auxiliary coded picture* is used in combination with a *primary coded picture* and with other data not specified by this Recommendation | International Standard in the *display process*. In an alpha blending process, the samples of an *auxiliary coded picture* are interpreted as indications of the degree of opacity (or, equivalently, the degrees of transparency) associated with the corresponding *luma* samples of the *primary coded picture*.
- 3.6 arbitrary slice order (ASO):** A *decoding order* of *slices* in which the *macroblock address* of the first *macroblock* of some *slice* of a *slice group* may be less than the *macroblock address* of the first *macroblock* of some other preceding *slice* of the same *slice group* or, in the case of a *picture* that is coded using three separate colour planes, some other preceding *slice* of the same *slice group* within the same colour plane, or in which the *slices* of a *slice group* of a *picture* may be interleaved with the *slices* of one or more other *slice groups* of the *picture* or, in the case of a *picture* that is coded using three separate colour planes, with the *slices* of one or more other *slice groups* within the same colour plane.
- 3.7 auxiliary coded picture:** A *picture* that supplements the *primary coded picture* that may be used in combination with other data not specified by this Recommendation | International Standard in the *display process*. An auxiliary coded picture has the same syntactic and semantic restrictions as a *monochrome redundant coded picture*. An auxiliary coded picture must contain the same number of *macroblocks* as the *primary coded picture*. Auxiliary coded pictures have no normative effect on the *decoding process*. See also *primary coded picture* and *redundant coded picture*.
- 3.8 B slice:** A *slice* that may be decoded using *intra prediction* or *inter prediction* using at most two *motion vectors* and *reference indices* to *predict* the sample values of each *block*.
- 3.9 bin:** One bit of a *bin string*.
- 3.10 binarization:** A set of *bin strings* for all possible values of a *syntax element*.
- 3.11 binarization process:** A unique mapping process of all possible values of a *syntax element* onto a set of *bin strings*.
- 3.12 bin string:** A string of *bins*. A bin string is an intermediate binary representation of values of *syntax elements* from the *binarization* of the *syntax element*.
- 3.13 bi-predictive slice:** See *B slice*.
- 3.14 bitstream:** A sequence of bits that forms the representation of *coded pictures* and associated data forming one or more *coded video sequences*. Bitstream is a collective term used to refer either to a *NAL unit stream* or a *byte stream*.

- 3.15 block:** An MxN (M-column by N-row) array of samples, or an MxN array of *transform coefficients*.
- 3.16 bottom field:** One of two *fields* that comprise a *frame*. Each row of a *bottom field* is spatially located immediately below a corresponding row of a *top field*.
- 3.17 bottom macroblock (of a macroblock pair):** The *macroblock* within a *macroblock pair* that contains the samples in the bottom row of samples for the *macroblock pair*. For a *field macroblock pair*, the bottom macroblock represents the samples from the region of the *bottom field* of the *frame* that lie within the spatial region of the *macroblock pair*. For a *frame macroblock pair*, the bottom macroblock represents the samples of the *frame* that lie within the bottom half of the spatial region of the *macroblock pair*.
- 3.18 broken link:** A location in a *bitstream* at which it is indicated that some subsequent *pictures* in *decoding order* may contain serious visual artefacts due to unspecified operations performed in the generation of the *bitstream*.
- 3.19 byte:** A sequence of 8 bits, written and read with the most significant bit on the left and the least significant bit on the right. When represented in a sequence of data bits, the most significant bit of a byte is first.
- 3.20 byte-aligned:** A position in a *bitstream* is byte-aligned when the position is an integer multiple of 8 bits from the position of the first bit in the *bitstream*. A bit or *byte* or *syntax element* is said to be byte-aligned when the position at which it appears in a *bitstream* is byte-aligned.
- 3.21 byte stream:** An encapsulation of a *NAL unit stream* containing *start code prefixes* and *NAL units* as specified in Annex BB.
- 3.22 can:** A term used to refer to behaviour that is allowed, but not necessarily required.
- 3.23 category:** A number associated with each *syntax element*. The category is used to specify the allocation of *syntax elements* to *NAL units* for *slice data partitioning*. It may also be used in a manner determined by the application to refer to classes of *syntax elements* in a manner not specified in this Recommendation | International Standard.
- 3.24 chroma:** An adjective specifying that a sample array or single sample is representing one of the two colour difference signals related to the primary colours. The symbols used for a chroma array or sample are Cb and Cr.  
NOTE – The term chroma is used rather than the term chrominance in order to avoid the implication of the use of linear light transfer characteristics that is often associated with the term chrominance.
- 3.25 coded field:** A *coded representation* of a *field*.
- 3.26 coded frame:** A *coded representation* of a *frame*.
- 3.27 coded picture:** A *coded representation* of a *picture*. A coded picture may be either a *coded field* or a *coded frame*. Coded picture is a collective term referring to a *primary coded picture* or a *redundant coded picture*, but not to both together.
- 3.28 coded picture buffer (CPB):** A first-in first-out buffer containing *access units* in *decoding order* specified in the *hypothetical reference decoder* in Annex CE.
- 3.29 coded representation:** A data element as represented in its coded form.
- 3.30 coded slice data partition NAL unit:** A *NAL unit* containing a *slice data partition*.
- 3.31 coded slice NAL unit:** A *NAL unit* containing a *slice* that is not a *slice* of an *auxiliary coded picture*.
- 3.32 coded video sequence:** A sequence of *access units* that consists, in decoding order, of an *IDR access unit* followed by zero or more non-IDR *access units* including all subsequent *access units* up to but not including any subsequent *IDR access unit*.
- 3.33 component:** An array or single sample from one of the three arrays (*luma* and two *chroma*) that make up a *field* or *frame* in 4:2:0, 4:2:2, or 4:4:4 colour format or the array or a single sample of the array that make up a *field* or *frame* in monochrome format.
- 3.34 complementary field pair:** A collective term for a *complementary reference field pair* or a *complementary non-reference field pair*.
- 3.35 complementary non-reference field pair:** Two *non-reference fields* that are in consecutive *access units* in *decoding order* as two *coded fields* of opposite parity where the first *field* is not already a paired *field*.
- 3.36 complementary reference field pair:** Two *reference fields* that are in consecutive *access units* in *decoding order* as two *coded fields* and share the same value of the *frame\_num syntax element*, where the second *field* in *decoding order* is not an *IDR picture* and does not include a *memory\_management\_control\_operation syntax element* equal to 5.

- 3.37 context variable:** A variable specified for the *adaptive binary arithmetic decoding process* of a *bin* by an equation containing recently decoded *bins*.
- 3.38 DC transform coefficient:** A *transform coefficient* for which the *frequency index* is zero in all dimensions.
- 3.39 decoded picture:** A *decoded picture* is derived by decoding a *coded picture*. A *decoded picture* is either a *decoded frame*, or a *decoded field*. A *decoded field* is either a *decoded top field* or a *decoded bottom field*.
- 3.40 decoded picture buffer (DPB):** A buffer holding *decoded pictures* for reference, output reordering, or output delay specified for the *hypothetical reference decoder* in Annex C.
- 3.41 decoder:** An embodiment of a *decoding process*.
- 3.42 decoder under test (DUT):** A decoder that is tested for conformance to this Recommendation | International Standard by operating the hypothetical stream scheduler to deliver a conforming bitstream to the decoder and to the hypothetical reference decoder and comparing the values and timing of the output of the two decoders.
- 3.423.43 decoding order:** The order in which *syntax elements* are processed by the *decoding process*.
- 3.433.44 decoding process:** The process specified in this Recommendation | International Standard that reads a *bitstream* and derives *decoded pictures* from it.
- 3.443.45 direct prediction:** An *inter prediction* for a *block* for which no *motion vector* is decoded. Two *direct prediction* modes are specified that are referred to as *spatial direct prediction* and *temporal prediction* mode.
- 3.453.46 display process:** A process not specified in this Recommendation | International Standard having, as its input, the cropped *decoded pictures* that are the output of the *decoding process*.
- ~~**3.46 decoder under test (DUT):** A decoder that is tested for conformance to this Recommendation | International Standard by operating the hypothetical stream scheduler to deliver a conforming bitstream to the decoder and to the hypothetical reference decoder and comparing the values and timing of the output of the two decoders.~~
- 3.47 emulation prevention byte:** A *byte* equal to 0x03 that may be present within a *NAL unit*. The presence of emulation prevention bytes ensures that no sequence of consecutive *byte-aligned bytes* in the *NAL unit* contains a *start code prefix*.
- 3.48 encoder:** An embodiment of an *encoding process*.
- 3.49 encoding process:** A process, not specified in this Recommendation | International Standard, that produces a *bitstream* conforming to this Recommendation | International Standard.
- 3.50 field:** An assembly of alternate rows of a *frame*. A *frame* is composed of two *fields*, a *top field* and a *bottom field*.
- 3.51 field macroblock:** A *macroblock* containing samples from a single *field*. All *macroblocks* of a *coded field* are *field macroblocks*. When *macroblock-adaptive frame/field decoding* is in use, some *macroblocks* of a *coded frame* may be *field macroblocks*.
- 3.52 field macroblock pair:** A *macroblock pair* decoded as two *field macroblocks*.
- 3.53 field scan:** A specific sequential ordering of *transform coefficients* that differs from the *zig-zag scan* by scanning columns more rapidly than rows. *Field scan* is used for *transform coefficients* in *field macroblocks*.
- 3.54 flag:** A variable that can take one of the two possible values 0 and 1.
- 3.55 frame:** A *frame* contains an array of *luma* samples in monochrome format or an array of *luma* samples and two corresponding arrays of *chroma* samples in 4:2:0, 4:2:2, and 4:4:4 colour format. A *frame* consists of two *fields*, a *top field* and a *bottom field*.
- 3.56 frame macroblock:** A *macroblock* representing samples from the two *fields* of a *coded frame*. When *macroblock-adaptive frame/field decoding* is not in use, all *macroblocks* of a *coded frame* are *frame macroblocks*. When *macroblock-adaptive frame/field decoding* is in use, some *macroblocks* of a *coded frame* may be *frame macroblocks*.
- 3.57 frame macroblock pair:** A *macroblock pair* decoded as two *frame macroblocks*.
- 3.58 frequency index:** A one-dimensional or two-dimensional index associated with a *transform coefficient* prior to an *inverse transform* part of the *decoding process*.
- 3.59 hypothetical reference decoder (HRD):** A hypothetical *decoder* model that specifies constraints on the variability of conforming *NAL unit streams* or conforming *byte streams* that an encoding process may produce.

- 3.60 hypothetical stream scheduler (HSS):** A hypothetical delivery mechanism for the timing and data flow of the input of a *bitstream* into the *hypothetical reference decoder*. The HSS is used for checking the conformance of a *bitstream* or a *decoder*.
- 3.61 I slice:** A *slice* that is not an *SI slice* that is decoded using *intra prediction* only.
- 3.62 informative:** A term used to refer to content provided in this Recommendation | International Standard that is not an integral part of this Recommendation | International Standard. Informative content does not establish any mandatory requirements for conformance to this Recommendation | International Standard.
- 3.63 instantaneous decoding refresh (IDR) access unit:** An *access unit* in which the *primary coded picture* is an *IDR picture*.
- 3.64 instantaneous decoding refresh (IDR) picture:** A *coded picture* in which all *slices* are *I* or *SI slices* that causes the *decoding process* to mark all *reference pictures* as "unused for reference" immediately after decoding the *IDR picture*. After the decoding of an *IDR picture* all following *coded pictures* in *decoding order* can be decoded without *inter prediction* from any *picture* decoded prior to the *IDR picture*. The first *picture* of each *coded video sequence* is an *IDR picture*.
- 3.65 inter coding:** Coding of a *block*, *macroblock*, *slice*, or *picture* that uses *inter prediction*.
- 3.66 inter prediction:** A *prediction* derived from decoded samples of *reference pictures* other than the current *decoded picture*.
- 3.67 interpretation sample value:** A possibly-altered value corresponding to a decoded sample value of an *auxiliary coded picture* that may be generated for use in the *display process*. Interpretation sample values are not used in the *decoding process* and have no normative effect on the *decoding process*.
- 3.68 intra coding:** Coding of a *block*, *macroblock*, *slice*, or *picture* that uses *intra prediction*.
- 3.69 intra prediction:** A *prediction* derived from the decoded samples of the same *decoded slice*.
- 3.70 intra slice:** See *I slice*.
- 3.71 inverse transform:** A part of the *decoding process* by which a set of *transform coefficients* are converted into spatial-domain values, or by which a set of *transform coefficients* are converted into *DC transform coefficients*.
- 3.72 layer:** One of a set of syntactical structures in a non-branching hierarchical relationship. Higher layers contain lower layers. The coding layers are the *coded video sequence*, *picture*, *slice*, and *macroblock* layers.
- 3.73 level:** A defined set of constraints on the values that may be taken by the *syntax elements* and variables of this Recommendation | International Standard. The same set of levels is defined for all *profiles*, with most aspects of the definition of each level being in common across different *profiles*. Individual implementations may, within specified constraints, support a different level for each supported *profile*. In a different context, level is the value of a *transform coefficient* prior to *scaling*.
- 3.74 list 0 (list 1) motion vector:** A *motion vector* associated with a *reference index* pointing into *reference picture list 0 (list 1)*.
- 3.75 list 0 (list 1) prediction:** *Inter prediction* of the content of a *slice* using a *reference index* pointing into *reference picture list 0 (list 1)*.
- 3.76 luma:** An adjective specifying that a sample array or single sample is representing the monochrome signal related to the primary colours. The symbol or subscript used for luma is Y or L.  
NOTE – The term luma is used rather than the term luminance in order to avoid the implication of the use of linear light transfer characteristics that is often associated with the term luminance. The symbol L is sometimes used instead of the symbol Y to avoid confusion with the symbol y as used for vertical location.
- 3.77 macroblock:** A 16x16 *block* of *luma* samples and two corresponding *blocks* of *chroma* samples of a *picture* that has three sample arrays, or a 16x16 *block* of samples of a monochrome *picture* or a *picture* that is coded using three separate colour planes. The division of a *slice* or a *macroblock pair* into macroblocks is a *partitioning*.
- 3.78 macroblock-adaptive frame/field decoding:** A *decoding process* for *coded frames* in which some *macroblocks* may be decoded as *frame macroblocks* and others may be decoded as *field macroblocks*.
- 3.79 macroblock address:** When *macroblock-adaptive frame/field decoding* is not in use, a macroblock address is the index of a *macroblock* in a *macroblock raster scan* of the *picture* starting with zero for the top-left *macroblock* in a *picture*. When *macroblock-adaptive frame/field decoding* is in use, the macroblock address of the top *macroblock* of a *macroblock pair* is two times the index of the *macroblock pair* in a *macroblock pair raster scan* of the *picture*, and the macroblock address of the bottom *macroblock* of a *macroblock pair* is the

macroblock address of the corresponding *top macroblock* plus 1. The macroblock address of the *top macroblock* of each *macroblock pair* is an even number and the macroblock address of the *bottom macroblock* of each *macroblock pair* is an odd number.

- 3.80 **macroblock location:** The two-dimensional coordinates of a *macroblock* in a *picture* denoted by ( *x*, *y* ). For the top left *macroblock* of the *picture* ( *x*, *y* ) is equal to ( 0, 0 ). *x* is incremented by 1 for each *macroblock* column from left to right. When *macroblock-adaptive frame/field decoding* is not in use, *y* is incremented by \_1 for each *macroblock* row from top to bottom. When *macroblock-adaptive frame/field decoding* is in use, *y* is incremented by 2 for each *macroblock pair* row from top to bottom, and is incremented by an additional \_1 when a *macroblock* is a *bottom macroblock*.
- 3.81 **macroblock pair:** A pair of vertically contiguous *macroblocks* in a *frame* that is coupled for use in *macroblock-adaptive frame/field decoding*. The division of a *slice* into macroblock pairs is a *partitioning*.
- 3.82 **macroblock partition:** A *block* of *luma* samples and two corresponding *blocks* of *chroma* samples resulting from a *partitioning* of a *macroblock* for *inter prediction* for a *picture* that has three sample arrays or a *block* of *luma* samples resulting from a *partitioning* of a *macroblock* for *inter prediction* for a monochrome *picture* or a *picture* that is coded using three separate colour planes.
- 3.83 **macroblock to slice group map:** A means of mapping *macroblocks* of a *picture* into *slice groups*. The macroblock to slice group map consists of a list of numbers, one for each coded *macroblock*, specifying the *slice group* to which each coded *macroblock* belongs.
- 3.84 **map unit to slice group map:** A means of mapping *slice group map units* of a *picture* into *slice groups*. The map unit to slice group map consists of a list of numbers, one for each *slice group map unit*, specifying the *slice group* to which each coded *slice group map unit* belongs.
- 3.85 **may:** A term used to refer to behaviour that is allowed, but not necessarily required. In some places where the optional nature of the described behaviour is intended to be emphasized, the phrase "may or may not" is used to provide emphasis.
- 3.86 **memory management control operation:** Seven operations that control *reference picture marking*.
- 3.87 **motion vector:** A two-dimensional vector used for *inter prediction* that provides an offset from the coordinates in the *decoded picture* to the coordinates in a *reference picture*.
- 3.88 **must:** A term used in expressing an observation about a requirement or an implication of a requirement that is specified elsewhere in this Recommendation | International Standard. This term is used exclusively in an *informative* context.
- 3.89 **NAL unit:** A *syntax structure* containing an indication of the type of data to follow and *bytes* containing that data in the form of an *RBSP* interspersed as necessary with *emulation prevention bytes*.
- 3.90 **NAL unit stream:** A sequence of *NAL units*.
- 3.91 **non-paired field:** A collective term for a *non-paired reference field* or a *non-paired non-reference field*.
- 3.92 **non-paired non-reference field:** A decoded *non-reference field* that is not part of a *complementary non-reference field pair*.
- 3.93 **non-paired reference field:** A decoded *reference field* that is not part of a *complementary reference field pair*.
- 3.94 **non-reference field:** A *field* coded with *nal\_ref\_idc* equal to 0.
- 3.95 **non-reference frame:** A *frame* coded with *nal\_ref\_idc* equal to 0.
- 3.96 **non-reference picture:** A *picture* coded with *nal\_ref\_idc* equal to 0. A *non-reference picture* is not used for *inter prediction* of any other *pictures*.
- 3.97 **note:** A term used to prefix *informative* remarks. This term is used exclusively in an *informative* context.
- 3.98 **opposite parity:** The *opposite parity* of *top* is *bottom*, and vice versa.
- 3.99 **output order:** The order in which the *decoded pictures* are output from the *decoded picture buffer*.
- 3.100 **P slice:** A *slice* that is not an *SP slice* that may be decoded using *intra prediction* or *inter prediction* using at most one *motion vector* and *reference index* to *predict* the sample values of each *block*.
- 3.101 **parameter:** A *syntax element* of a *sequence parameter set* or a *picture parameter set*. Parameter is also used as part of the defined term *quantisation parameter*.
- 3.102 **parity:** The parity of a *field* can be *top* or *bottom*.

- 3.103 partitioning:** The division of a set into subsets such that each element of the set is in exactly one of the subsets.
- 3.104 picture:** A collective term for a *field* or a *frame*.
- 3.105 picture parameter set:** A *syntax structure* containing *syntax elements* that apply to zero or more entire *coded pictures* as determined by the `pic_parameter_set_id` *syntax element* found in each *slice header*.
- 3.106 picture order count:** A variable having a value that is non-decreasing with increasing *picture* position in output order relative to the previous *IDR picture* in *decoding order* or relative to the previous *picture* containing the *memory management control operation* that marks all *reference pictures* as "unused for reference"<sup>22</sup>.
- 3.107 prediction:** An embodiment of the *prediction process*.
- 3.108 prediction process:** The use of a *predictor* to provide an estimate of the sample value or data element currently being decoded.
- 3.109 predictive slice:** See *P slice*.
- 3.110 predictor:** A combination of specified values or previously decoded sample values or data elements used in the *decoding process* of subsequent sample values or data elements.
- 3.111 primary coded picture:** The coded representation of a *picture* to be used by the *decoding process* for a bitstream conforming to this Recommendation | International Standard. The primary coded picture contains all *macroblocks* of the *picture*. The only *pictures* that have a normative effect on the *decoding process* are primary coded pictures. See also *redundant coded picture*.
- 3.112 profile:** A specified subset of the syntax of this Recommendation | International Standard.
- 3.113 quantisation parameter:** A variable used by the *decoding process* for *scaling of transform coefficient levels*.
- 3.114 random access:** The act of starting the decoding process for a *bitstream* at a point other than the beginning of the stream.
- 3.115 raster scan:** A mapping of a rectangular two-dimensional pattern to a one-dimensional pattern such that the first entries in the one-dimensional pattern are from the first top row of the two-dimensional pattern scanned from left to right, followed similarly by the second, third, etc., rows of the pattern (going down) each scanned from left to right.
- 3.116 raw byte sequence payload (RBSP):** A *syntax structure* containing an integer number of *bytes* that is encapsulated in a *NAL unit*. An RBSP is either empty or has the form of a *string of data bits* containing *syntax elements* followed by an *RBSP stop bit* and followed by zero or more subsequent bits equal to 0.
- 3.117 raw byte sequence payload (RBSP) stop bit:** A bit equal to 1 present within a *raw byte sequence payload (RBSP)* after a *string of data bits*. The location of the end of the *string of data bits* within an RBSP can be identified by searching from the end of the RBSP for the *RBSP stop bit*, which is the last non-zero bit in the RBSP.
- 3.118 recovery point:** A point in the *bitstream* at which the recovery of an exact or an approximate representation of the *decoded pictures* represented by the *bitstream* is achieved after a *random access* or *broken link*.
- 3.119 redundant coded picture:** A coded representation of a *picture* or a part of a *picture*. The content of a redundant coded picture shall not be used by the *decoding process* for a *bitstream* conforming to this Recommendation | International Standard. A *redundant coded picture* is not required to contain all *macroblocks* in the *primary coded picture*. Redundant coded pictures have no normative effect on the *decoding process*. See also *primary coded picture*.
- 3.120 reference field:** A *reference field* may be used for *inter prediction* when *P*, *SP*, and *B slices* of a *coded field* or *field macroblocks* of a *coded frame* are decoded. See also *reference picture*.
- 3.121 reference frame:** A *reference frame* may be used for *inter prediction* when *P*, *SP*, and *B slices* of a *coded frame* are decoded. See also *reference picture*.
- 3.122 reference index:** An index into a *reference picture list*.
- 3.123 reference picture:** A *picture* with `nal_ref_idc` not equal to 0. A *reference picture* contains samples that may be used for *inter prediction* in the *decoding process* of subsequent *pictures* in *decoding order*.
- 3.124 reference picture list:** A list of *reference pictures* that is used for *inter prediction* of a *P*, *B*, or *SP slice*. For the *decoding process* of a *P* or *SP slice*, there is one reference picture list. For the *decoding process* of a *B slice*, there are two reference picture lists.



- 3.125 reference picture list 0:** A *reference picture list* used for *inter prediction* of a *P*, *B*, or *SP slice*. All *inter prediction* used for *P* and *SP slices* uses *reference picture list 0*. *Reference picture list 0* is one of two *reference picture lists* used for *inter prediction* for a *B slice*, with the other being *reference picture list 1*.
- 3.126 reference picture list 1:** A *reference picture list* used for *inter prediction* of a *B slice*. *Reference picture list\_1* is one of two ~~lists of reference picture lists~~ used for *inter prediction* for a *B slice*, with the other being *reference picture list 0*.
- 3.127 reference picture marking:** Specifies, in the bitstream, how the *decoded pictures* are marked for *inter prediction*.
- 3.128 reserved:** The term reserved, when used in the clauses specifying some values of a particular *syntax element*, are for future use by ITU-T | ISO/IEC. These values shall not be used in *bitstreams* conforming to this Recommendation | International Standard, but may be used in future extensions of this Recommendation | International Standard by ITU-T | ISO/IEC.
- 3.129 residual:** The decoded difference between a *prediction* of a sample or data element and its decoded value.
- 3.130 run:** A number of consecutive data elements represented in the decoding process. In one context, the number of zero-valued *transform coefficient levels* preceding a non-zero *transform coefficient level* in the list of *transform coefficient levels* generated by a *zig-zag scan* or a *field scan*. In other contexts, run refers to a number of *macroblocks*.
- 3.131 sample aspect ratio:** Specifies, for assisting the *display process*, which is not specified in this Recommendation | International Standard, the ratio between the intended horizontal distance between the columns and the intended vertical distance between the rows of the *luma* sample array in a *frame*. Sample aspect ratio is expressed as *h:v*, where *h* is horizontal width and *v* is vertical height (in arbitrary units of spatial distance).
- 3.132 scaling:** The process of multiplying *transform coefficient levels* by a factor, resulting in *transform coefficients*.
- 3.133 sequence parameter set:** A *syntax structure* containing *syntax elements* that apply to zero or more entire *coded video sequences* as determined by the content of a *seq\_parameter\_set\_id syntax element* found in the *picture parameter set* referred to by the *pic\_parameter\_set\_id syntax element* found in each *slice header*.
- 3.134 shall:** A term used to express mandatory requirements for conformance to this Recommendation | International Standard. When used to express a mandatory constraint on the values of *syntax elements* or on the results obtained by operation of the specified *decoding process*, it is the responsibility of the *encoder* to ensure that the constraint is fulfilled. When used in reference to operations performed by the *decoding process*, any *decoding process* that produces identical results to the *decoding process* described herein conforms to the *decoding process* requirements of this Recommendation | International Standard.
- 3.135 should:** A term used to refer to behaviour of an implementation that is encouraged to be followed under anticipated ordinary circumstances, but is not a mandatory requirement for conformance to this Recommendation | International Standard.
- 3.136 SI slice:** A *slice* that is coded using *intra prediction* only and using quantisation of the *prediction* samples. An SI slice can be coded such that its decoded samples can be constructed identically to an *SP slice*.
- 3.137 skipped macroblock:** A *macroblock* for which no data is coded other than an indication that the *macroblock* is to be decoded as "skipped". This indication may be common to several *macroblocks*.
- 3.138 slice:** An integer number of *macroblocks* or *macroblock pairs* ordered consecutively in the *raster scan* within a particular *slice group*. For the *primary coded picture*, the division of each *slice group* into slices is a *partitioning*. Although a slice contains *macroblocks* or *macroblock pairs* that are consecutive in the *raster scan* within a *slice group*, these *macroblocks* or *macroblock pairs* are not necessarily consecutive in the *raster scan* within the *picture*. The *macroblock addresses* are derived from the first *macroblock address* in a slice (as represented in the *slice header*) and the *macroblock to slice group map*, and, when a *picture* is coded using three separate colour planes, a colour plane identifier.
- 3.139 slice data partition:** A non-empty subset of the syntax elements of the slice data syntax structure for a slice. The syntax elements of a slice data partition are associated with the same category.
- 3.140 slice data partitioning:** A method of *partitioning* selected *syntax elements* into *syntax structures* based on a *category* associated with each *syntax element*.
- 3.141 slice group:** A subset of the *macroblocks* or *macroblock pairs* of a *picture*. The division of the *picture* into slice groups is a *partitioning* of the *picture*. The *partitioning* is specified by the *macroblock to slice group map*.
- 3.142 slice group map units:** The units of the *map unit to slice group map*.

- 3.143 slice header:** A part of a coded *slice* containing the data elements pertaining to the first or all *macroblocks* represented in the *slice*.
- 3.144 source:** Term used to describe the video material or some of its attributes before encoding.
- 3.145 SP slice:** A *slice* that may be coded using *intra prediction* or *inter prediction* with quantisation of the *prediction* samples using at most one *motion vector* and *reference index* to *predict* the sample values of each *block*. An SP slice can be coded such that its decoded samples can be constructed identically to another SP slice or an *SI slice*.
- 3.146 start code prefix:** A unique sequence of three *bytes* equal to 0x000001 embedded in the *byte stream* as a prefix to each *NAL unit*. The location of a start code prefix can be used by a *decoder* to identify the beginning of a new *NAL unit* and the end of a previous *NAL unit*. Emulation of start code prefixes is prevented within *NAL units* by the inclusion of *emulation prevention bytes*.
- 3.147 string of data bits (SODB):** A sequence of some number of bits representing *syntax elements* present within a *raw byte sequence payload* prior to the *raw byte sequence payload stop bit*. Within an SODB, the left-most bit is considered to be the first and most significant bit, and the right-most bit is considered to be the last and least significant bit.
- 3.148 sub-macroblock:** One quarter of the samples of a *macroblock*, i.e., an 8x8 *luma block* and two corresponding *chroma blocks* of which one corner is located at a corner of the *macroblock* for a *picture* that has three sample arrays or an 8x8 *luma block* of which one corner is located at a corner of the *macroblock* for a monochrome *picture* or a *picture* that is coded using three separate colour planes.
- 3.149 sub-macroblock partition:** A *block* of *luma* samples and two corresponding *blocks* of *chroma* samples resulting from a *partitioning* of a *sub-macroblock* for *inter prediction* for a *picture* that has three sample arrays or a *block* of *luma* samples resulting from a *partitioning* of a *sub-macroblock* for *inter prediction* for a monochrome *picture* or a *picture* that is coded using three separate colour planes.
- 3.150 switching I slice:** See *SI slice*.
- 3.151 switching P slice:** See *SP slice*.
- 3.152 syntax element:** An element of data represented in the *bitstream*.
- 3.153 syntax structure:** Zero or more *syntax elements* present together in the *bitstream* in a specified order.
- 3.154 top field:** One of two *fields* that comprise a *frame*. Each row of a *top field* is spatially located immediately above the corresponding row of the *bottom field*.
- 3.155 top macroblock (of a macroblock pair):** The *macroblock* within a *macroblock pair* that contains the samples in the top row of samples for the *macroblock pair*. For a *field macroblock pair*, the top macroblock represents the samples from the region of the *top field* of the *frame* that lie within the spatial region of the *macroblock pair*. For a *frame macroblock pair*, the top macroblock represents the samples of the *frame* that lie within the top half of the spatial region of the *macroblock pair*.
- 3.156 transform coefficient:** A scalar quantity, considered to be in a frequency domain, that is associated with a particular one-dimensional or two-dimensional *frequency index* in an *inverse transform* part of the *decoding process*.
- 3.157 transform coefficient level:** An integer quantity representing the value associated with a particular two-dimensional frequency index in the *decoding process* prior to *scaling* for computation of a *transform coefficient* value.
- 3.158 universal unique identifier (UUID):** An identifier that is unique with respect to the space of all universal unique identifiers.
- 3.159 unspecified:** The term unspecified, when used in the clauses specifying some values of a particular *syntax element*, indicates that the values have no specified meaning in this Recommendation | International Standard and will not have a specified meaning in the future as an integral part of this Recommendation | International Standard.
- 3.160 variable length coding (VLC):** A reversible procedure for entropy coding that assigns shorter bit strings to *symbols* expected to be more frequent and longer bit strings to *symbols* expected to be less frequent.
- 3.161 VCL NAL unit:** A collective term for *coded slice NAL units* and *coded slice data partition NAL units*.
- 3.162 zig-zag scan:** A specific sequential ordering of *transform coefficient levels* from (approximately) the lowest spatial frequency to the highest. Zig-zag scan is used for *transform coefficient levels* in *frame macroblocks*.

## 4 Abbreviations

For the purposes of this Recommendation | International Standard, the following abbreviations apply:-

CABAC	Context-based Adaptive Binary Arithmetic Coding
CAVLC	Context-based Adaptive Variable Length Coding
CBR	Constant Bit Rate
CPB	Coded Picture Buffer
DPB	Decoded Picture Buffer
DUT	Decoder under test
FIFO	First-In, First-Out
HRD	Hypothetical Reference Decoder
HSS	Hypothetical Stream Scheduler
IDR	Instantaneous Decoding Refresh
LSB	Least Significant Bit
MB	Macroblock
MBAFF	Macroblock-Adaptive Frame-Field Coding
MSB	Most Significant Bit
NAL	Network Abstraction Layer
RBSP	Raw Byte Sequence Payload
SEI	Supplemental Enhancement Information
SODB	String Of Data Bits
SVC	Scalable Video Coding
UUID	Universal Unique Identifier
VBR	Variable Bit Rate
VCL	Video Coding Layer
VLC	Variable Length Coding
VUI	Video Usability Information

## 5 Conventions

NOTE – The mathematical operators used in this Specification are similar to those used in the C programming language. However, integer division and arithmetic shift operations are specifically defined. Numbering and counting conventions generally begin from 0.

### 5.1 Arithmetic operators

The following arithmetic operators are defined as follows:-

+	Addition
−	Subtraction (as a two-argument operator) or negation (as a unary prefix operator)
*	Multiplication, <u>including matrix multiplication</u>
$x^y$	Exponentiation. Specifies x to the power of y. In other contexts, such notation is used for superscripting not intended for interpretation as exponentiation.
/	Integer division with truncation of the result toward zero. For example, $7/4$ and $-7/-4$ are truncated to 1 and $-7/4$ and $7/-4$ are truncated to $-1$ .
÷	Used to denote division in mathematical equations where no truncation or rounding is intended.

$\frac{x}{y}$  Used to denote division in mathematical equations where no truncation or rounding is intended.

$\sum_{i=x}^y f(i)$  The summation of  $f(i)$  with  $i$  taking all integer values from  $x$  up to and including  $y$ .

$x \% y$  Modulus. Remainder of  $x$  divided by  $y$ , defined only for integers  $x$  and  $y$  with  $x \geq 0$  and  $y > 0$ .

~~When order of precedence is not indicated explicitly by use of parenthesis, the following rules apply:~~

- ~~—— multiplication and division operations are considered to take place before addition and subtraction;~~
- ~~—— multiplication and division operations in sequence are evaluated sequentially from left to right;~~
- ~~—— addition and subtraction operations in sequence are evaluated sequentially from left to right.~~

## 5.2 Logical operators

The following logical operators are defined as follows:

$x \ \&\& \ y$  Boolean logical "and" of  $x$  and  $y$ .

$x \ || \ y$  Boolean logical "or" of  $x$  and  $y$ .

$!$  Boolean logical "not".

$x \ ? \ y \ : \ z$  If  $x$  is TRUE or not equal to 0, evaluates to the value of  $y$ ; otherwise, evaluates to the value of  $z$ .

## 5.3 Relational operators

The following relational operators are defined as follows:

$>$  Greater than.

$\geq$  Greater than or equal to.

$<$  Less than.

$\leq$  Less than or equal to.

$==$  Equal to.

$!=$  Not equal to.

When a relational operator is applied to a syntax element or variable that has been assigned the value "na" (not applicable), the value "na" is treated as a distinct value for the syntax element or variable. The value "na" is considered not to be equal to any other value.

## 5.4 Bit-wise operators

The following bit-wise operators are defined as follows:

$\&$  Bit-wise "and". When operating on integer arguments, operates on a two's complement representation of the integer value. When operating on a binary argument that contains fewer bits than another argument, the shorter argument is extended by adding more significant bits equal to 0.

$|$  Bit-wise "or". When operating on integer arguments, operates on a two's complement representation of the integer value. When operating on a binary argument that contains fewer bits than another argument, the shorter argument is extended by adding more significant bits equal to 0.

$\wedge$  Bit-wise "exclusive or". When operating on integer arguments, operates on a two's complement representation of the integer value. When operating on a binary argument that contains fewer bits than another argument, the shorter argument is extended by adding more significant bits equal to 0.

$x \gg y$  Arithmetic right shift of a two's complement integer representation of  $x$  by  $y$  binary digits. This function is defined only for positive integer values of  $y$ . Bits shifted into the MSBs as a result of the right shift have a value equal to the MSB of  $x$  prior to the shift operation.

$x \ll y$  Arithmetic left shift of a two's complement integer representation of  $x$  by  $y$  binary digits. This function is defined only for positive integer values of  $y$ . Bits shifted into the LSBs as a result of the left shift have a value equal to 0.

## 5.5 Assignment operators

The following arithmetic operators are defined as follows:

=	Assignment operator.
++	Increment, i.e., $x++$ is equivalent to $x = x + 1$ ; when used in an array index, evaluates to the value of the variable prior to the increment operation.
--	Decrement, i.e., $x--$ is equivalent to $x = x - 1$ ; when used in an array index, evaluates to the value of the variable prior to the decrement operation.
+=	Increment by amount specified, i.e., $x += 3$ is equivalent to $x = x + 3$ , and $x += (-3)$ is equivalent to $x = x + (-3)$ .
--=	Decrement by amount specified, i.e., $x -= 3$ is equivalent to $x = x - 3$ , and $x -= (-3)$ is equivalent to $x = x - (-3)$ .

## 5.6 Range notation

The following notation is used to specify a range of values:

$x = y..z$   $x$  takes on integer values starting from  $y$  to  $z$  inclusive, with  $x$ ,  $y$ , and  $z$  being integer numbers.

## 5.7 Mathematical functions

The following mathematical functions are defined as follows:

$$\text{Abs}(x) = \begin{cases} x & ; \quad x \geq 0 \\ -x & ; \quad x < 0 \end{cases} \quad (5-1)$$

$$\text{Ceil}(x) \quad \text{the smallest integer greater than or equal to } x. \quad (5-2)$$

$$\text{Clip1}_Y(x) = \text{Clip3}(0, (1 \ll \text{BitDepth}_Y) - 1, x) \quad (5-3)$$

$$\text{Clip1}_C(x) = \text{Clip3}(0, (1 \ll \text{BitDepth}_C) - 1, x) \quad (5-4)$$

$$\text{Clip3}(x, y, z) = \begin{cases} x & ; \quad z < x \\ y & ; \quad z > y \\ z & ; \quad \text{otherwise} \end{cases} \quad (5-5)$$

$$\text{Floor}(x) \quad \text{the greatest integer less than or equal to } x. \quad (5-6)$$

$$\text{InverseRasterScan}(a, b, c, d, e) = \begin{cases} (a \% (d/b)) * b & ; \quad e == 0 \\ (a / (d/b)) * c & ; \quad e == 1 \end{cases} \quad (5-7)$$

$$\text{Log2}(x) \quad \text{returns the base-2 logarithm of } x. \quad (5-8)$$

$$\text{Log10}(x) \quad \text{returns the base-10 logarithm of } x. \quad (5-9)$$

$$\text{Median}(x, y, z) = x + y + z - \text{Min}(x, \text{Min}(y, z)) - \text{Max}(x, \text{Max}(y, z)) \quad (5-10)$$

$$\text{Min}(x, y) = \begin{cases} x & ; \quad x \leq y \\ y & ; \quad x > y \end{cases} \quad (5-11)$$

$$\text{Max}(x, y) = \begin{cases} x & ; \quad x \geq y \\ y & ; \quad x < y \end{cases} \quad (5-12)$$

$$\text{Round}(x) = \text{Sign}(x) * \text{Floor}(\text{Abs}(x) + 0.5) \quad (5-13)$$

$$\text{Sign}(x) = \begin{cases} 1 & ; \quad x \geq 0 \\ -1 & ; \quad x < 0 \end{cases} \quad (5-14)$$

$$\text{Sqrt}(x) = \sqrt{x} \quad (5-15)$$

## 5.8 Order of operation precedence

When order of precedence in an expression is not indicated explicitly by use of parenthesis, the following rules apply:

- operations of a higher precedence are evaluated before any operation of a lower precedence,
- operations of the same precedence are evaluated sequentially from left to right.

Table 5-1 specifies the precedence of operations from highest to lowest; a higher position in the table indicates a higher precedence.

NOTE – For those operators that are also used in the C programming language, the order of precedence used in this Specification is the same as used in the C programming language.

**Table 5-1 – Operation precedence from highest (at top of table) to lowest (at bottom of table)**

<b><u>operations (with operands x, y, and z)</u></b>
<u>"x++", "x--"</u>
<u>"!x", "-x" (as a unary prefix operator)</u>
<u><math>x^y</math></u>
<u>"x * y", "x / y", "x ÷ y", "<math>\frac{x}{y}</math>", "x % y"</u>
<u>"x + y", "x - y" (as a two-argument operator), "<math>\sum_{i=x}^y f(i)</math>"</u>
<u>"x &lt;&lt; y", "x &gt;&gt; y"</u>
<u>"x &lt; y", "x &lt;= y", "x &gt; y", "x &gt;= y"</u>
<u>"x == y", "x != y"</u>
<u>"x &amp; y"</u>
<u>"x   y"</u>
<u>"x &amp;&amp; y"</u>
<u>"x    y"</u>
<u>"x ? y : z"</u>
<u>"x = y", "x += y", "x -= y"</u>

### **5.85.9 Variables, syntax elements, and tables**

Syntax elements in the bitstream are represented in **bold** type. Each syntax element is described by its name (all lower case letters with underscore characters), its one or two syntax categories, and one or two descriptors for its method of coded representation. The decoding process behaves according to the value of the syntax element and to the values of previously decoded syntax elements. When a value of a syntax element is used in the syntax tables or the text, it appears in regular (i.e., not bold) type.

In some cases the syntax tables may use the values of other variables derived from syntax elements values. Such variables appear in the syntax tables, or text, named by a mixture of lower case and upper case letter and without any underscore characters. Variables starting with an upper case letter are derived for the decoding of the current syntax structure and all depending syntax structures. Variables starting with an upper case letter may be used in the decoding process for later syntax structures without mentioning the originating syntax structure of the variable. Variables starting with a lower case letter are only used within the subclause in which they are derived.

In some cases, "mnemonic" names for syntax element values or variable values are used interchangeably with their numerical values. Sometimes "mnemonic" names are used without any associated numerical values. The association of values and names is specified in the text. The names are constructed from one or more groups of letters separated by an underscore character. Each group starts with an upper case letter and may contain more upper case letters.

NOTE – The syntax is described in a manner that closely follows the C-language syntactic constructs.

Functions that specify properties of the current position in the bitstream are referred to as syntax functions. These functions are specified in subclause 7.2 and assume the existence of a bitstream pointer with an indication of the position of the next bit to be read by the decoding process from the bitstream. Syntax Ffunctions are described by their names, which are constructed as syntax element names and end, with left and right round parentheses including zero or more variable names (for definition) or values (for usage), separated by commas (if more than one variable).

Functions that are not syntax functions (including mathematical functions specified in subclause 5.7) are described by their names, which start with an upper case letter, contain a mixture of lower and upper case letters without any underscore character, and end with left and right parentheses including zero or more variable names (for definition) or values (for usage) separated by commas (if more than one variable).

A one-dimensional array is referred to as a list. A two-dimensional array is referred to as a matrix. Arrays can either be syntax elements or variables. Subscripts or square parentheses are used for the indexing of arrays. In reference to a visual depiction of a matrix, the first subscript is used as a row (vertical) index and the second subscript is used as a column (horizontal) index. The indexing order is reversed when using square parentheses rather than subscripts for indexing. Thus, an element of a matrix *s* at horizontal position *x* and vertical position *y* may be denoted either as *s*[ *x*, *y* ] or as *s*<sub>*yx*</sub>.

Binary notation is indicated by enclosing the string of bit values by single quote marks. For example, '01000001' represents an eight-bit string having only its second and its last bits (counted from the most to the least significant bit) equal to 1.

Hexadecimal notation, indicated by prefixing the hexadecimal number by "0x", may be used instead of binary notation when the number of bits is an integer multiple of 4. For example, 0x41 represents an eight-bit string having only its second and its last bits (counted from the most to the least significant bit) equal to 1.

Numerical values not enclosed in single quotes and not prefixed by "0x" are decimal values.

A value equal to 0 represents a FALSE condition in a test statement. The value TRUE is represented by any ~~other~~ value different ~~from~~ than zero.

### **5.95.10 Text description of logical operations**

In the text, a statement of logical operations as would be described in pseudo-code as

```
if( condition 0 )
    statement 0
else if ( condition 1 )
    statement 1
...
else /* informative remark on remaining condition */
    statement n
```

may be described in the following manner:

... as follows / ... the following applies.

- If condition 0, statement 0
- Otherwise, if condition 1, statement 1
- ...
- Otherwise (informative remark on remaining condition), statement n

Each "If...Otherwise, if...Otherwise, ..." statement in the text is introduced with "... as follows" or "... the following applies" immediately followed by "If ... ". The last condition of the "If...Otherwise, if...Otherwise, ..." is always an "Otherwise, ...". Interleaved "If...Otherwise, if...Otherwise, ..." statements can be identified by matching "... as follows" or "... the following applies" with the ending "Otherwise, ...".

In the text, a statement of logical operations as would be described in pseudo-code as

```
if( condition 0a && condition 0b )
    statement 0
else if ( condition 1a || condition 1b )
    statement 1
...
else
    statement n
```

may be described in the following manner:

... as follows / ... the following applies.

- If all of the following conditions are true, statement 0
  - condition 0a
  - condition 0b
- Otherwise, if any of the following conditions are true, statement 1
  - condition 1a
  - condition 1b
- ...
- Otherwise, statement n

In the text, a statement of logical operations as would be described in pseudo-code as

```
if( condition 0 )
    statement 0
if ( condition 1 )
    statement 1
```

may be described in the following manner:

When condition 0, statement 0  
When condition 1, statement 1

### **5.105.11 Processes**

Processes are used to describe the decoding of syntax elements. A process has a separate specification and invoking. All syntax elements and upper case variables that pertain to the current syntax structure and depending syntax structures are available in the process specification and invoking. A process specification may also have a lower case variable explicitly specified as the input. Each process specification has explicitly specified an output. The output is a variable that can either be an upper case variable or a lower case variable.

When invoking a process, The assignment of variables is specified as follows.

- If the variables at the invoking and the process specification do not have the same name, the variables are explicitly assigned to lower case input or output variables of the process specification ~~in case these do not have the same name.~~



- Otherwise (~~when~~ the variables at the invoking and the process specification have the same name), assignment is implied.

In the specification of a process, a specific macroblock may be referred to by the variable name having a value equal to the address of the specific macroblock.

## 6 Source, coded, decoded and output data formats, scanning processes, and neighbouring relationships

### 6.1 Bitstream formats

This subclause specifies the relationship between the NAL unit stream and byte stream, either of which are referred to as the bitstream.

The bitstream can be in one of two formats: the NAL unit stream format or the byte stream format. The NAL unit stream format is conceptually the more "basic" type. It consists of a sequence of syntax structures called NAL units. This sequence is ordered in decoding order. There are constraints imposed on the decoding order (and contents) of the NAL units in the NAL unit stream.

The byte stream format can be constructed from the NAL unit stream format by ordering the NAL units in decoding order and prefixing each NAL unit with a start code prefix and zero or more zero-valued bytes to form a stream of bytes. The NAL unit stream format can be extracted from the byte stream format by searching for the location of the unique start code prefix pattern within this stream of bytes. Methods of framing the NAL units in a manner other than use of the byte stream format are outside the scope of this Recommendation | International Standard. The byte stream format is specified in Annex-B.

### 6.2 Source, decoded, and output picture formats

This subclause specifies the relationship between source and decoded frames and fields that is given via the bitstream.

The video source that is represented by the bitstream is a sequence of either or both frames or fields (called collectively pictures) in decoding order.

The source and decoded pictures (frames or fields) are each comprised of one or more sample arrays:

- Luma (Y) only (monochrome), with or without an auxiliary array.
- Luma and two Chroma (YCbCr or YCgCo), with or without an auxiliary array.
- Green, Blue and Red (GBR, also known as RGB), with or without an auxiliary array.
- Arrays representing other unspecified monochrome or tri-stimulus colour samplings (for example, YZX, also known as XYZ), with or without an auxiliary array.

For convenience of notation and terminology in this specification, the variables and terms associated with these arrays are referred to as luma (or L or Y) and chroma, where the two chroma arrays are referred to as Cb and Cr; regardless of the actual colour representation method in use. The actual colour representation method in use can be indicated in syntax that is specified in Annex E. The (monochrome) auxiliary arrays, which may or may not be present as auxiliary pictures in a coded video sequence, are optional for decoding and can be used for such purposes as alpha blending.

The variables SubWidthC, and SubHeightC are specified in Table 6-1, depending on the chroma format sampling structure, which is specified through chroma\_format\_idc and separate\_colour\_plane\_flag. An entry marked as "-" in Table 6-1 denotes an undefined value for SubWidthC or SubHeightC. Other values of chroma\_format\_idc, SubWidthC, and SubHeightC may be specified in the future by ITU-T | ISO/IEC.

**Table 6-1 – SubWidthC, and SubHeightC values derived from chroma\_format\_idc and separate\_colour\_plane\_flag**

chroma_format_idc	separate_colour_plane_flag	Chroma Format	SubWidthC	SubHeightC
0	0	monochrome	—	—
1	0	4:2:0	2	2
2	0	4:2:2	2	1
3	0	4:4:4	1	1
3	1	4:4:4	-	-

In monochrome sampling there is only one sample array, which is nominally considered the luma array.

In 4:2:0 sampling, each of the two chroma arrays has half the height and half the width of the luma array.

In 4:2:2 sampling, each of the two chroma arrays has the same height and half the width of the luma array.

In 4:4:4 sampling, depending on the value of separate\_colour\_plane\_flag, the following applies.

- If separate\_colour\_plane\_flag is equal to 0, each of the two chroma arrays has the same height and width as the luma array.
- Otherwise (separate\_colour\_plane\_flag is equal to 1), the three colour planes are separately processed as monochrome sampled pictures.

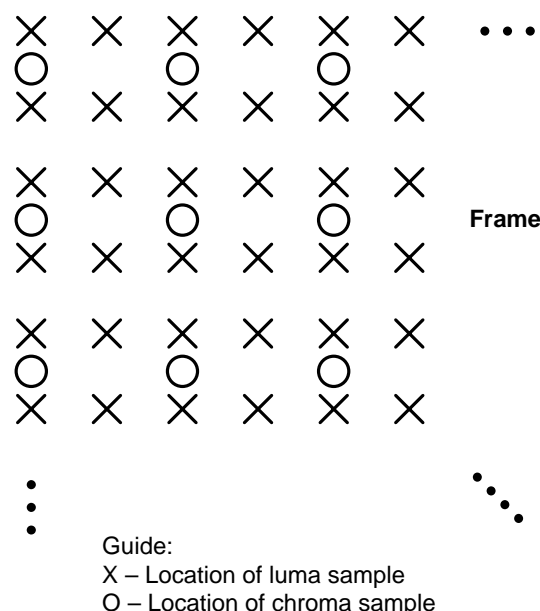
The width and height of the luma sample arrays are each an integer multiple of 16. In coded video sequences using 4:2:0 chroma sampling, the width and height of chroma sample arrays are each an integer multiple of 8. In coded video sequences using 4:2:2 sampling, the width of the chroma sample arrays is an integer multiple of 8 and the height is an integer multiple of 16. The height of a luma array that is coded as two separate fields or in macroblock-adaptive frame-field coding (see below) is an integer multiple of 32. In coded video sequences using 4:2:0 chroma sampling, the height of each chroma array that is coded as two separate fields or in macroblock-adaptive frame-field coding (see below) is an integer multiple of 16. The width or height of pictures output from the decoding process need not be an integer multiple of 16 and can be specified using a cropping rectangle.

The syntax for the luma and (when present) chroma arrays are ordered such when data for all three colour components is present, the data for the luma array is first, followed by any data for the Cb array, followed by any data for the Cr array, unless otherwise specified.

The width of fields coded referring to a specific sequence parameter set is the same as that of frames coded referring to the same sequence parameter set (see below). The height of fields coded referring to a specific sequence parameter set is half that of frames coded referring to the same sequence parameter set (see below).

The number of bits necessary for the representation of each of the samples in the luma and chroma arrays in a video sequence is in the range of 8 to 14, and the number of bits used in the luma array may differ from the number of bits used in the chroma arrays.

When the value of chroma\_format\_idc is equal to 1, the nominal vertical and horizontal relative locations of luma and chroma samples in frames are shown in Figure 6-1. Alternative chroma sample relative locations may be indicated in video usability information (see Annex EE).



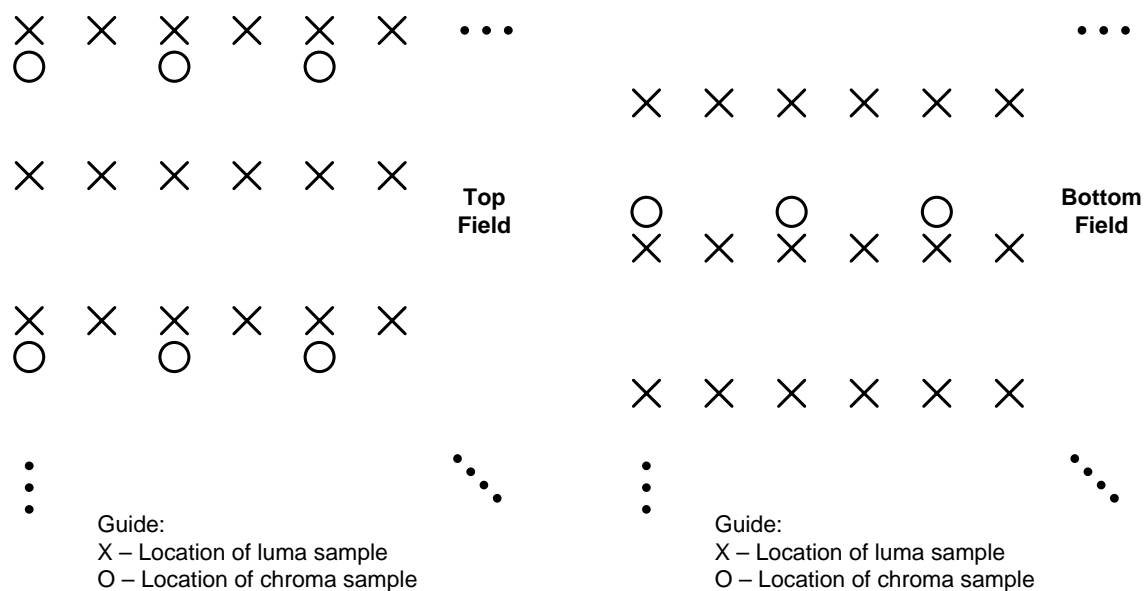
**Figure 6-1 – Nominal vertical and horizontal locations of 4:2:0 luma and chroma samples in a frame**

A frame consists of two fields as described below. A coded picture may represent a coded frame or an individual coded field. A coded video sequence conforming to this Recommendation | International Standard may contain arbitrary combinations of coded frames and coded fields. The decoding process is also specified in a manner that allows smaller regions of a coded frame to be coded either as a frame or field region, by use of macroblock-adaptive frame-field coding.

Source and decoded fields are one of two types: top field or bottom field. When two fields are output at the same time, or are combined to be used as a reference frame (see below), the two fields (which shall be of opposite parity) are interleaved. The first (i.e., top), third, fifth, etc., rows of a decoded frame are the top field rows. The second, fourth, sixth, etc., rows of a decoded frame are the bottom field rows. A top field consists of only the top field rows of a decoded frame. When the top field or bottom field of a decoded frame is used as a reference field (see below) only the even rows (for a top field) or the odd rows (for a bottom field) of the decoded frame are used.

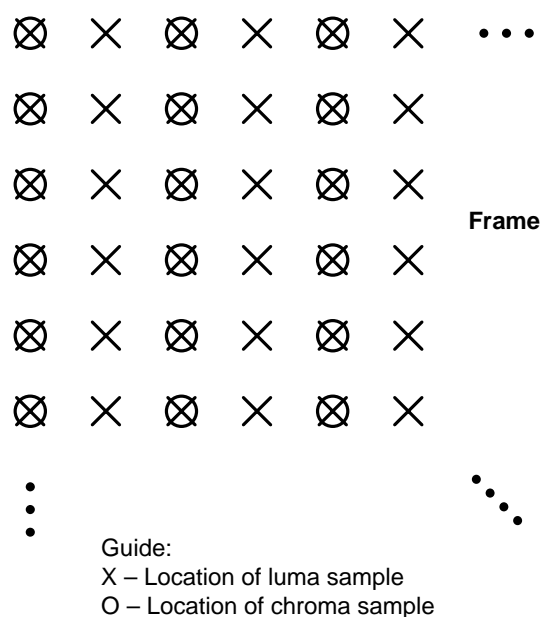
When the value of `chroma_format_idc` is equal to 1, the nominal vertical and horizontal relative locations of luma and chroma samples in top and bottom fields are shown in Figure 6-2. The nominal vertical sampling relative locations of the chroma samples in a top field are specified as shifted up by one-quarter luma sample height relative to the field-sampling grid. The vertical sampling locations of the chroma samples in a bottom field are specified as shifted down by one-quarter luma sample height relative to the field-sampling grid. Alternative chroma sample relative locations may be indicated in the video usability information (see Annex EE).

NOTE – The shifting of the chroma samples is in order for these samples to align vertically to the usual location relative to the full-frame sampling grid as shown in Figure 6-1.

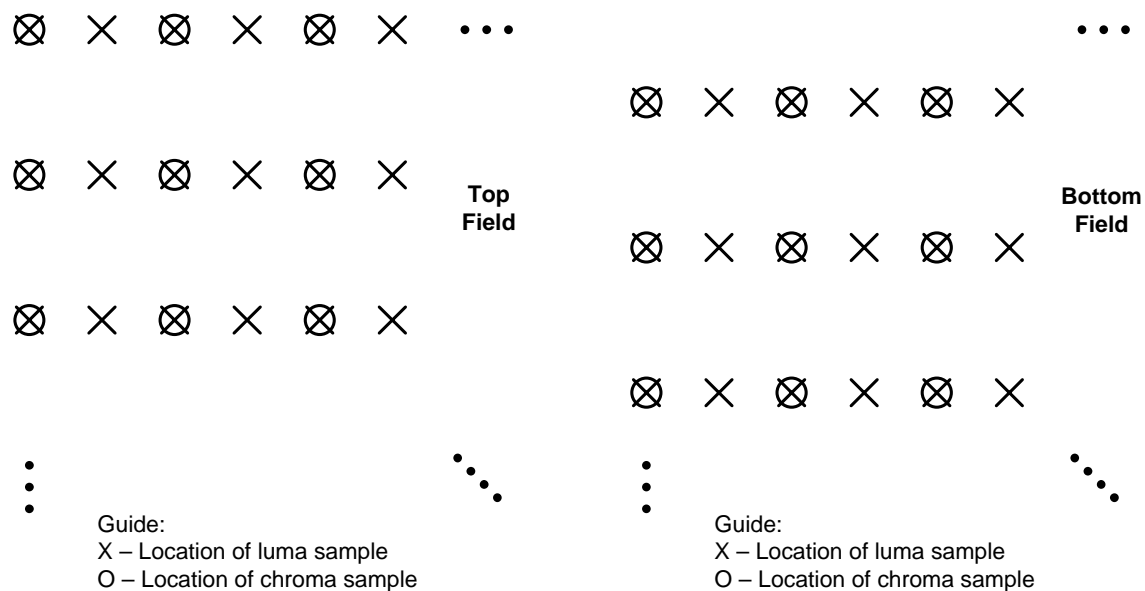


**Figure 6-2 – Nominal vertical and horizontal sampling locations of 4:2:0 samples in top and bottom fields**

When the value of `chroma_format_idc` is equal to 2, the chroma samples are co-sited with the corresponding luma samples and the nominal locations in a frame and in fields are as shown in [Figure 6-3](#) and [Figure 6-4](#), respectively.

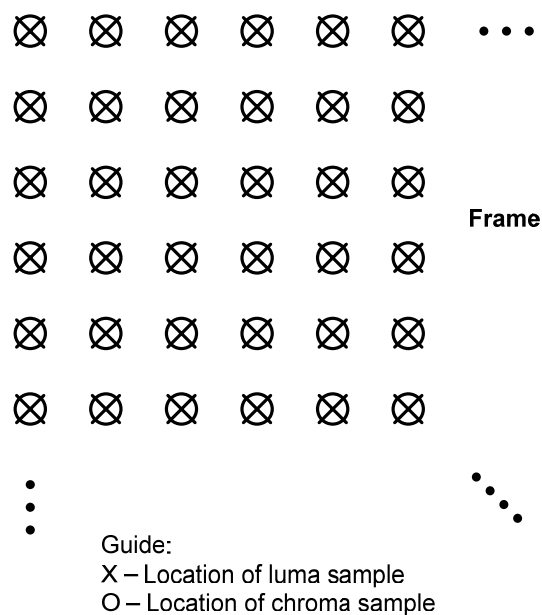


**Figure 6-3 – Nominal vertical and horizontal locations of 4:2:2 luma and chroma samples in a frame**

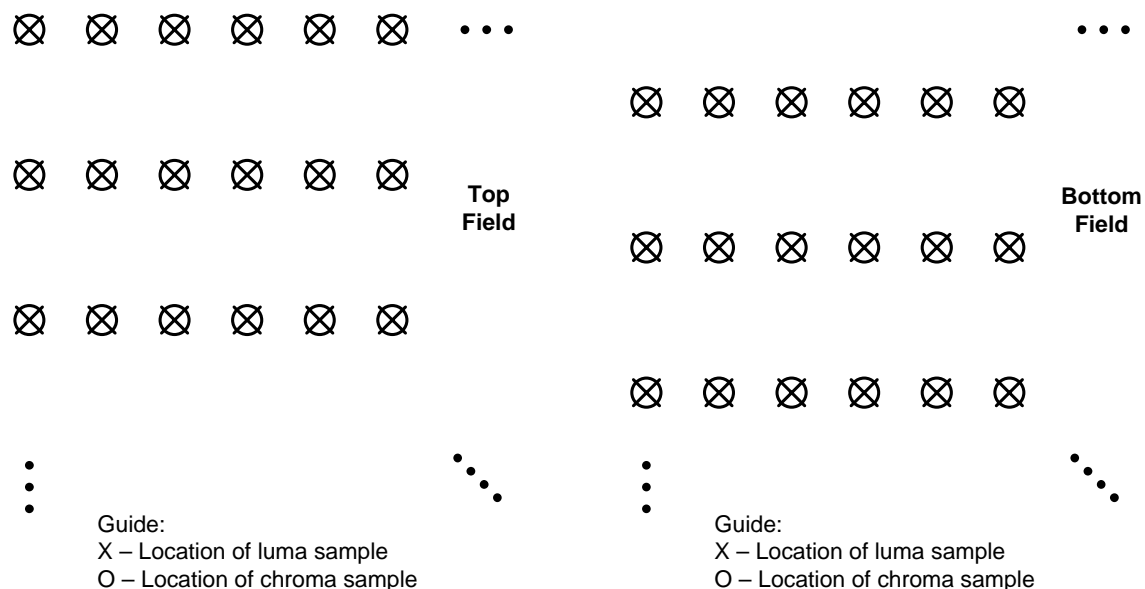


**Figure 6-4 – Nominal vertical and horizontal sampling locations of 4:2:2 samples top and bottom fields**

When the value of chroma\_format\_idc is equal to 3, all array samples are co-sited for all cases of frames and fields and the nominal locations in a frame and in fields are as shown in Figure 6-5 and Figure 6-6, respectively.



**Figure 6-5 – Nominal vertical and horizontal locations of 4:4:4 luma and chroma samples in a frame**



**Figure 6-6 – Nominal vertical and horizontal sampling locations of 4:4:4 samples top and bottom fields**

The samples are processed in units of macroblocks. The luma array for each macroblock is 16 samples in both width and height. The variables MbWidthC and MbHeightC, which specify the width and height, respectively, of the chroma arrays for each macroblock, are derived as follows.

- If chroma\_format\_idc is equal to 0 (monochrome) or separate\_colour\_plane\_flag is equal to 1, MbWidthC and MbHeightC are both equal to 0.
- Otherwise, MbWidthC and MbHeightC are derived as

$$\text{MbWidthC} = 16 / \text{SubWidthC} \quad (6-1)$$

$$\text{MbHeightC} = 16 / \text{SubHeightC} \quad (6-2)$$

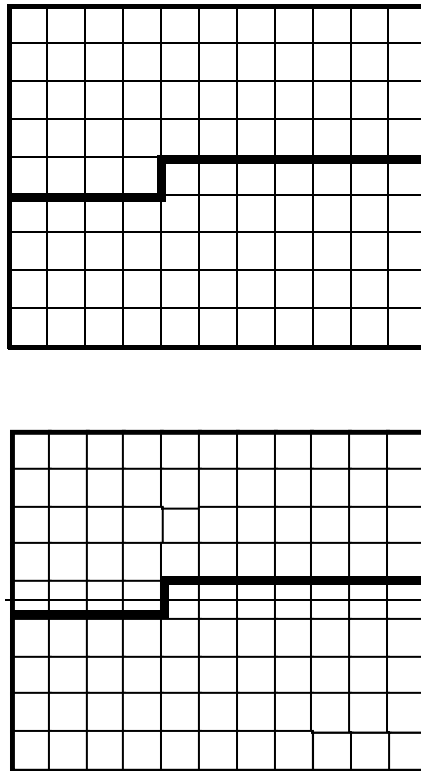
### 6.3 Spatial subdivision of pictures and slices

This subclause specifies how a picture is partitioned into slices and macroblocks. Pictures are divided into slices. A slice is a sequence of macroblocks, or, when macroblock-adaptive frame/field decoding is in use, a sequence of macroblock pairs.

Each macroblock is comprised of one 16x16 luma array and, when the chroma sampling format is not equal to 4:0:0 and separate\_colour\_plane\_flag is equal to 0, two corresponding chroma sample arrays. When separate\_colour\_plane\_flag is equal to 1, each macroblock is comprised of one 16x16 luma or chroma sample array. When macroblock-adaptive frame/field decoding is not in use, each macroblock represents a spatial rectangular region of the picture. For example, a picture may be divided into two slices as shown in Figure 6-7.

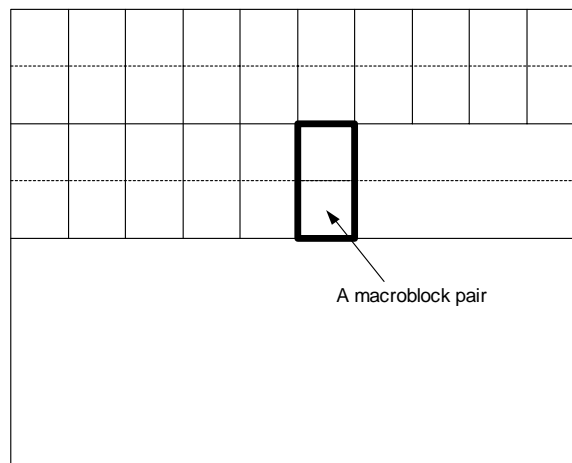
When a picture is coded using three separate colour planes (separate\_colour\_plane\_flag is equal to 1), a slice contains only macroblocks of one colour component being identified by the corresponding value of colour\_plane\_id, and each colour component array of a picture consists of slices having the same colour\_plane\_id value. Coded slices with different values of colour\_plane\_id within an access unit can be interleaved with each other under the constraint that for each value of colour\_plane\_id, the coded slice NAL units with that value colour\_plane\_id shall be in the order of increasing macroblock address for the first macroblock of each coded slice NAL unit.

NOTE – When separate\_colour\_plane\_flag is equal to 0, each macroblock of a picture is contained in exactly one slice. When separate\_colour\_plane\_flag is equal to 1, each macroblock of a colour component is contained in exactly one slice (i.e., information for each macroblock of a picture is contained present in exactly three slices and these three slices have different values of colour\_plane\_id).



**Figure 6-7 – A picture with 11 by 9 macroblocks that is partitioned into two slices**

When macroblock-adaptive frame/field decoding is in use, the picture is partitioned into slices containing an integer number of macroblock pairs as shown in Figure 6-8. Each macroblock pair consists of two macroblocks.



**Figure 6-8 – Partitioning of the decoded frame into macroblock pairs**

#### **6.4 Inverse scanning processes and derivation processes for neighbours**

This subclause specifies inverse scanning processes; i.e., the mapping of indices to locations, and derivation processes for neighbours.

#### 6.4.1 Inverse macroblock scanning process

Input to this process is a macroblock address mbAddr.

Output of this process is the location ( x, y ) of the upper-left luma sample for the macroblock with address mbAddr relative to the upper-left sample of the picture.

The inverse macroblock scanning process is specified as follows.

- If MbaffFrameFlag is equal to 0,

$$x = \text{InverseRasterScan}( \text{mbAddr}, 16, 16, \text{PicWidthInSamples}_L, 0 ) \quad (6-3)$$

$$y = \text{InverseRasterScan}( \text{mbAddr}, 16, 16, \text{PicWidthInSamples}_L, 1 ) \quad (6-4)$$

- Otherwise (MbaffFrameFlag is equal to 1), the following ~~applies~~ ordered steps are specified:

1. The luma location ( xO, yO ) is derived by

$$xO = \text{InverseRasterScan}( \text{mbAddr} / 2, 16, 32, \text{PicWidthInSamples}_L, 0 ) \quad (6-5)$$

$$yO = \text{InverseRasterScan}( \text{mbAddr} / 2, 16, 32, \text{PicWidthInSamples}_L, 1 ) \quad (6-6)$$

2. Depending on the current macroblock the following applies.

- If the current macroblock is a frame macroblock

$$x = xO \quad (6-7)$$

$$y = yO + ( \text{mbAddr} \% 2 ) * 16 \quad (6-8)$$

- Otherwise (the current macroblock is a field macroblock),

$$x = xO \quad (6-9)$$

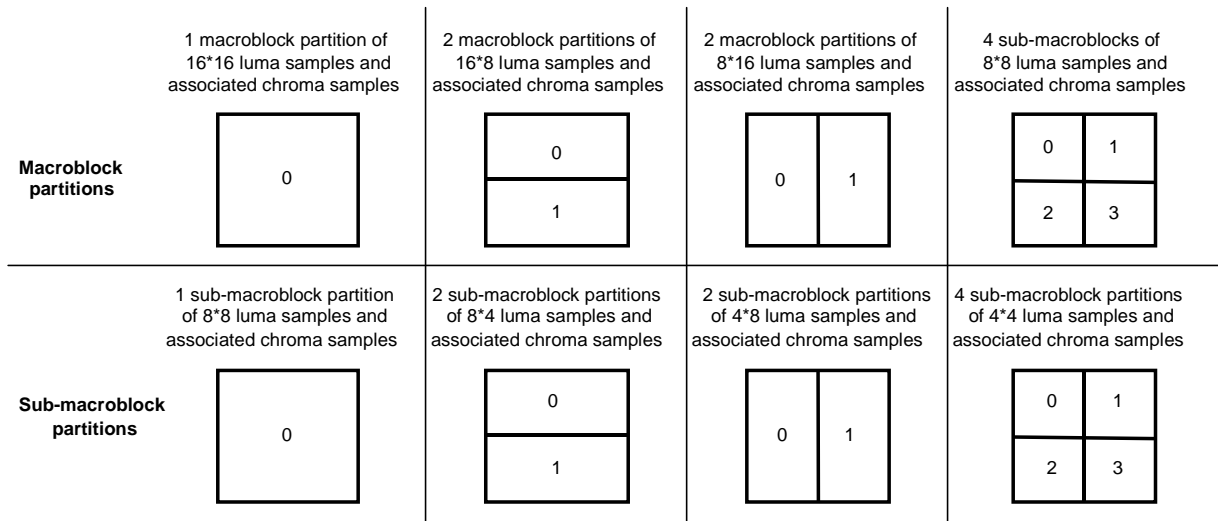
$$y = yO + ( \text{mbAddr} \% 2 ) \quad (6-10)$$

#### 6.4.2 Inverse macroblock partition and sub-macroblock partition scanning process

Macroblocks or sub-macroblocks may be partitioned, and the partitions are scanned for inter prediction as shown in Figure 6-9. The outer rectangles refer to the samples in a macroblock or sub-macroblock, respectively. The rectangles refer to the partitions. The number in each rectangle specifies the index of the inverse macroblock partition scan or inverse sub-macroblock partition scan.

The functions MbPartWidth( ), MbPartHeight( ), SubMbPartWidth( ), and SubMbPartHeight( ) describing the width and height of macroblock partitions and sub-macroblock partitions are specified in Tables 7-13, 7-14, 7-17, and 7-18~~Table 7-13, Table 7-14, Table 7-17, and Table 7-18~~Tables 7-13, 7-14, 7-17, and 7-18. MbPartWidth( ) and MbPartHeight( ) are set to appropriate values for each macroblock, depending on the macroblock type. SubMbPartWidth( ) and SubMbPartHeight( ) are set to appropriate values for each sub-macroblock of a macroblock with mb\_type equal to P\_8x8, P\_8x8ref0, or B\_8x8, depending on the sub-macroblock type.





**Figure 6-9 – Macroblock partitions, sub-macroblock partitions, macroblock partition scans, and sub-macroblock partition scans**

#### 6.4.2.1 Inverse macroblock partition scanning process

Input to this process is the index of a macroblock partition mbPartIdx.

Output of this process is the location ( x, y ) of the upper-left luma sample for the macroblock partition mbPartIdx relative to the upper-left sample of the macroblock.

The inverse macroblock partition scanning process is specified by

$$x = \text{InverseRasterScan}( \text{mbPartIdx}, \text{MbPartWidth}( \text{mb\_type} ), \text{MbPartHeight}( \text{mb\_type} ), 16, 0 ) \quad (6-11)$$

$$y = \text{InverseRasterScan}( \text{mbPartIdx}, \text{MbPartWidth}( \text{mb\_type} ), \text{MbPartHeight}( \text{mb\_type} ), 16, 1 ) \quad (6-12)$$

#### 6.4.2.2 Inverse sub-macroblock partition scanning process

Inputs to this process are the index of a macroblock partition mbPartIdx and the index of a sub-macroblock partition subMbPartIdx.

Output of this process is the location ( x, y ) of the upper-left luma sample for the sub-macroblock partition subMbPartIdx relative to the upper-left sample of the sub-macroblock.

The inverse sub-macroblock partition scanning process is specified as follows.

- If mb\_type is equal to P\_8x8, P\_8x8ref0, or B\_8x8,

$$x = \text{InverseRasterScan}( \text{subMbPartIdx}, \text{SubMbPartWidth}( \text{sub\_mb\_type}[ \text{mbPartIdx} ] ), \text{SubMbPartHeight}( \text{sub\_mb\_type}[ \text{mbPartIdx} ] ), 8, 0 ) \quad (6-13)$$

$$y = \text{InverseRasterScan}( \text{subMbPartIdx}, \text{SubMbPartWidth}( \text{sub\_mb\_type}[ \text{mbPartIdx} ] ), \text{SubMbPartHeight}( \text{sub\_mb\_type}[ \text{mbPartIdx} ] ), 8, 1 ) \quad (6-14)$$

- Otherwise (mb\_type is not equal to P\_8x8, P\_8x8ref0, or B\_8x8),

$$x = \text{InverseRasterScan}( \text{subMbPartIdx}, 4, 4, 8, 0 ) \quad (6-15)$$

$$y = \text{InverseRasterScan}( \text{subMbPartIdx}, 4, 4, 8, 1 ) \quad (6-16)$$

### 6.4.3 Inverse 4x4 luma block scanning process

Input to this process is the index of a 4x4 luma block luma4x4BlkIdx.

Output of this process is the location ( x, y ) of the upper-left luma sample for the 4x4 luma block with index luma4x4BlkIdx relative to the upper-left luma sample of the macroblock.

Figure 6-10 shows the scan for the 4x4 luma blocks.

0	1	4	5
2	3	6	7
8	9	12	13
10	11	14	15

**Figure 6-10 – Scan for 4x4 luma blocks**

The inverse 4x4 luma block scanning process is specified by

$$x = \text{InverseRasterScan}( \text{luma4x4BlkIdx} / 4, 8, 8, 16, 0 ) + \text{---InverseRasterScan}( \text{luma4x4BlkIdx} \% 4, 4, 4, 8, 0 ) \quad (6-17)$$

$$y = \text{InverseRasterScan}( \text{luma4x4BlkIdx} / 4, 8, 8, 16, 1 ) + \text{---InverseRasterScan}( \text{luma4x4BlkIdx} \% 4, 4, 4, 8, 1 ) \quad (6-18)$$

### 6.4.4 Inverse 4x4 Cb or Cr block scanning process for ChromaArrayType equal to 3

This process is only invoked when ChromaArrayType is equal to 3.

The inverse 4x4 chroma block scanning process is identical to inverse 4x4 luma block scanning process as specified in subclause 6.4.3 when substituting the term “luma” with the term “Cb” or the term “Cr”, and substituting the term “luma4x4BlkIdx” with the term “cb4x4BlkIdx” or the term “cr4x4BlkIdx” in all places in subclause 6.4.3.

### 6.4.5 Inverse 8x8 luma block scanning process

Input to this process is the index of an 8x8 luma block luma8x8BlkIdx.

Output of this process is the location ( x, y ) of the upper-left luma sample for the 8x8 luma block with index luma8x8BlkIdx relative to the upper-left luma sample of the macroblock.

Figure 6-11 shows the scan for the 8x8 luma blocks.

0	1
2	3

**Figure 6-11 – Scan for 8x8 luma blocks**

The inverse 8x8 luma block scanning process is specified by

$$x = \text{InverseRasterScan}( \text{luma8x8BlkIdx}, 8, 8, 16, 0 ) \quad (6-19)$$

$$y = \text{InverseRasterScan}( \text{luma8x8BlkIdx}, 8, 8, 16, 1 ) \quad (6-20)$$

#### 6.4.6 Inverse 8x8 Cb or Cr block scanning process for ChromaArrayType equal to 3

This process is only invoked when ChromaArrayType is equal to 3.

The inverse 8x8 chroma block scanning process is identical to inverse 8x8 luma block scanning process as specified in subclause 6.4.5 when substituting the term “luma” with the term “Cb” or the term “Cr”, and substituting the term “luma8x8BlkIdx” with the term “cb8x8BlkIdx” or the term “cr8x8BlkIdx” in all places in subclause 6.4.5.

#### 6.4.7 Derivation process of the availability for macroblock addresses

Input to this process is a macroblock address mbAddr.

Output of this process is the availability of the macroblock mbAddr.

NOTE – The meaning of availability is determined when this process is invoked.

The macroblock is marked as available, unless anyone of the following conditions is true in which case the macroblock is marked as not available:

- $mbAddr < 0$
- $mbAddr > CurrMbAddr$
- the macroblock with address mbAddr belongs to a different slice than the macroblock with address CurrMbAddr

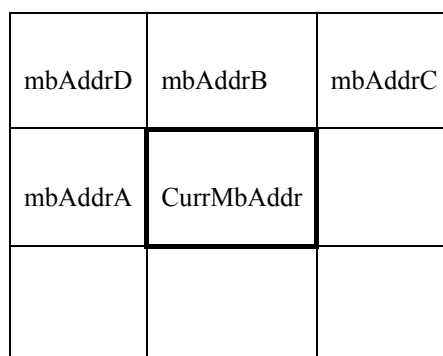
#### 6.4.8 Derivation process for neighbouring macroblock addresses and their availability

This process can only be invoked when MbaffFrameFlag is equal to 0.

The outputs of this process are

- mbAddrA: the address and availability status of the macroblock to the left of the current macroblock
- mbAddrB: the address and availability status of the macroblock above the current macroblock
- mbAddrC: the address and availability status of the macroblock above-right of the current macroblock
- mbAddrD: the address and availability status of the macroblock above-left of the current macroblock

Figure\_6-12 shows the relative spatial locations of the macroblocks with mbAddrA, mbAddrB, mbAddrC, and mbAddrD relative to the current macroblock with CurrMbAddr.



Figure\_6-12 – Neighbouring macroblocks for a given macroblock

Input to the process in subclause 6.4.7 is  $mbAddrA = CurrMbAddr - 1$  and the output is whether the macroblock mbAddrA is available. In addition, mbAddrA is marked as not available when  $CurrMbAddr \% PicWidthInMbs$  is equal to 0.

Input to the process in subclause 6.4.7 is  $mbAddrB = CurrMbAddr - PicWidthInMbs$  and the output is whether the macroblock mbAddrB is available.

Input to the process in subclause 6.4.7 is  $mbAddrC = CurrMbAddr - PicWidthInMbs + 1$  and the output is whether the macroblock mbAddrC is available. In addition, mbAddrC is marked as not available when  $(CurrMbAddr + 1) \% PicWidthInMbs$  is equal to 0.

Input to the process in subclause 6.4.7 is  $mbAddrD = CurrMbAddr - PicWidthInMbs - 1$  and the output is whether the macroblock mbAddrD is available. In addition, mbAddrD is marked as not available when  $CurrMbAddr \% PicWidthInMbs$  is equal to 0.

#### 6.4.9 Derivation process for neighbouring macroblock addresses and their availability in MBAFF frames

This process can only be invoked when MbaffFrameFlag is equal to 1.

The outputs of this process are

- mbAddrA: the address and availability status of the top macroblock of the macroblock pair to the left of the current macroblock pair.
- mbAddrB: the address and availability status of the top macroblock of the macroblock pair above the current macroblock pair.
- mbAddrC: the address and availability status of the top macroblock of the macroblock pair above-right of the current macroblock pair.
- mbAddrD: the address and availability status of the top macroblock of the macroblock pair above-left of the current macroblock pair.

Figure\_6-13 shows the relative spatial locations of the macroblocks with mbAddrA, mbAddrB, mbAddrC, and mbAddrD relative to the current macroblock with CurrMbAddr.

mbAddrA, mbAddrB, mbAddrC, and mbAddrD have identical values regardless whether the current macroblock is the top or the bottom macroblock of a macroblock pair.

mbAddrD	mbAddrB	mbAddrC
mbAddrA	CurrMbAddr or	
	CurrMbAddr	

**Figure\_6-13 – Neighbouring macroblocks for a given macroblock in MBAFF frames**

Input to the process in subclause 6.4.7 is  $mbAddrA = 2 * (CurrMbAddr / 2 - 1)$  and the output is whether the macroblock mbAddrA is available. In addition, mbAddrA is marked as not available when  $(CurrMbAddr / 2) \% PicWidthInMbs$  is equal to 0.

Input to the process in subclause 6.4.7 is  $mbAddrB = 2 * (CurrMbAddr / 2 - PicWidthInMbs)$  and the output is whether the macroblock mbAddrB is available.

Input to the process in subclause 6.4.7 is  $mbAddrC = 2 * (CurrMbAddr / 2 - PicWidthInMbs + 1)$  and the output is whether the macroblock mbAddrC is available. In addition, mbAddrC is marked as not available when  $(CurrMbAddr / 2 + 1) \% PicWidthInMbs$  is equal to 0.

Input to the process in subclause 6.4.7 is  $mbAddrD = 2 * (CurrMbAddr / 2 - PicWidthInMbs - 1)$  and the output is whether the macroblock mbAddrD is available. In addition, mbAddrD is marked as not available when  $(CurrMbAddr / 2) \% PicWidthInMbs$  is equal to 0.

#### 6.4.10 Derivation processes for neighbouring macroblocks, blocks, and partitions

Subclause 6.4.10.1 specifies the derivation process for neighbouring macroblocks.

Subclause 6.4.10.2 specifies the derivation process for neighbouring 8x8 luma blocks.

Subclause 6.4.10.3 specifies the derivation process for neighbouring 8x8 chroma blocks for ChromaArrayType equal to 3.

Subclause 6.4.10.4 specifies the derivation process for neighbouring 4x4 luma blocks.

Subclause 6.4.10.5 specifies the derivation process for neighbouring 4x4 chroma blocks.

Subclause 6.4.10.6 specifies the derivation process for neighbouring 4x4 chroma blocks for ChromaArrayType equal to 3.

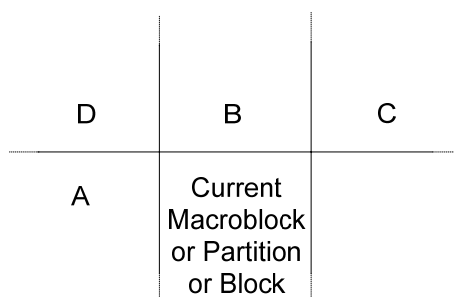
Subclause 6.4.10.7 specifies the derivation process for neighbouring partitions.

Table\_6-2 specifies the values for the difference of luma location (  $x_D$ ,  $y_D$  ) for the input and the replacement for N in mbAddrN, mbPartIdxN, subMbPartIdxN, luma8x8BlkIdxN, cb8x8BlkIdxN, cr8x8BlkIdxN, luma4x4BlkIdxN, cb4x4BlkIdxN, cr4x4BlkIdxN, and chroma4x4BlkIdxN for the output. These input and output assignments are used in subclauses 6.4.10.1 to 6.4.10.7. The variable predPartWidth is specified when Table\_6-2 is referred to.

**Table\_6-2 – Specification of input and output assignments for subclauses 6.4.10.1 to 6.4.10.7**

N	$x_D$	$y_D$
A	-1	0
B	0	-1
C	predPartWidth	-1
D	-1	-1

Figure 6-14 illustrates the relative location of the neighbouring macroblocks, blocks, or partitions A, B, C, and D to the current macroblock, partition, or block, when the current macroblock, partition, or block is in frame coding mode.



**Figure 6-14 – Determination of the neighbouring macroblock, blocks, and partitions (informative)**

#### 6.4.10.1 Derivation process for neighbouring macroblocks

Outputs of this process are

- mbAddrA: the address of the macroblock to the left of the current macroblock and its availability status, ~~and~~
- mbAddrB: the address of the macroblock above the current macroblock and its availability status.

————mbAddrN (with N being A or B) is derived as specified by the following ordered steps:-

1. ———The difference of luma location (  $x_D$ ,  $y_D$  ) is set according to Table\_6-2.
2. ———The derivation process for neighbouring locations as specified in subclause 6.4.11 is invoked for luma locations with (  $x_N$ ,  $y_N$  ) equal to (  $x_D$ ,  $y_D$  ), and the output is assigned to mbAddrN.

#### 6.4.10.2 Derivation process for neighbouring 8x8 luma block

Input to this process is an 8x8 luma block index luma8x8BlkIdx.

The luma8x8BlkIdx specifies the 8x8 luma blocks of a macroblock in a raster scan.

Outputs of this process are

- mbAddrA: either equal to CurrMbAddr or the address of the macroblock to the left of the current macroblock and its availability status,
- luma8x8BlkIdxA: the index of the 8x8 luma block to the left of the 8x8 block with index luma8x8BlkIdx and its availability status,

- mbAddrB: either equal to CurrMbAddr or the address of the macroblock above the current macroblock and its availability status,
- luma8x8BlkIdxB: the index of the 8x8 luma block above the 8x8 block with index luma8x8BlkIdx and its availability status.

mbAddrN and luma8x8BlkIdxN (with N being A or B) are derived as specified by the following ordered steps:-

1. ———The difference of luma location ( xD, yD ) is set according to Table\_6-2.

2. ———The luma location ( xN, yN ) is specified by

$$xN = ( \text{luma8x8BlkIdx} \% 2 ) * 8 + xD \quad (6-21)$$

$$yN = ( \text{luma8x8BlkIdx} / 2 ) * 8 + yD \quad (6-22)$$

3. ———The derivation process for neighbouring locations as specified in subclause 6.4.11 is invoked for luma locations with ( xN, yN ) as the input and the output is assigned to mbAddrN and ( xW, yW ).

4. ———The variable luma8x8BlkIdxN is derived as follows.

- If mbAddrN is not available, luma8x8BlkIdxN is marked as not available.
- Otherwise (mbAddrN is available), the derivation process for 8x8 luma block indices as specified in subclause 6.4.12.3 is invoked with 8x8 luma block in the macroblock mbAddrN covering the luma location ( xW, yW ) as the input and the output is assigned to luma8x8BlkIdxN.

#### 6.4.10.3 Derivation process for neighbouring 8x8 chroma blocks for ChromaArrayType equal to 3

This process is only invoked when ChromaArrayType is equal to 3.

The derivation process for neighbouring 8x8 chroma block is identical to the derivation process for neighbouring 8x8 luma block as specified in subclause 6.4.10.2 when substituting the term “\_luma\_” with the term “\_Cb\_” or the term “\_Cr\_”, and substituting the term “\_luma8x8BlkIdx\_” with the term “\_cb8x8BlkIdx\_” or the term “\_cr8x8BlkIdx\_” in all places in subclause 6.4.10.2.

#### 6.4.10.4 Derivation process for neighbouring 4x4 luma blocks

Input to this process is a 4x4 luma block index luma4x4BlkIdx.

Outputs of this process are

- mbAddrA: either equal to CurrMbAddr or the address of the macroblock to the left of the current macroblock and its availability status,
- luma4x4BlkIdxA: the index of the 4x4 luma block to the left of the 4x4 block with index luma4x4BlkIdx and its availability status,
- mbAddrB: either equal to CurrMbAddr or the address of the macroblock above the current macroblock and its availability status,
- luma4x4BlkIdxB: the index of the 4x4 luma block above the 4x4 block with index luma4x4BlkIdx and its availability status.

mbAddrN and luma4x4BlkIdxN (with N being A or B) are derived as specified by the following ordered steps:-

1. ———The difference of luma location ( xD, yD ) is set according to Table\_6-2.

2. ———The inverse 4x4 luma block scanning process as specified in subclause 6.4.3 is invoked with luma4x4BlkIdx as the input and ( x, y ) as the output.

3. ———The luma location ( xN, yN ) is specified by

$$xN = x + xD \quad (6-23)$$

$$yN = y + yD \quad (6-24)$$

4. —The derivation process for neighbouring locations as specified in subclause 6.4.11 is invoked for luma locations with (  $x_N$ ,  $y_N$  ) as the input and the output is assigned to mbAddrN and (  $x_W$ ,  $y_W$  ).
5. —The variable luma4x4BlkIdxN is derived as follows.
  - If mbAddrN is not available, luma4x4BlkIdxN is marked as not available.
  - Otherwise (mbAddrN is available), the derivation process for 4x4 luma block indices as specified in subclause 6.4.12.1 is invoked with 4x4 luma block in the macroblock mbAddrN covering the luma location (  $x_W$ ,  $y_W$  ) as the input and the output is assigned to luma4x4BlkIdxN.

#### 6.4.10.5 Derivation process for neighbouring 4x4 chroma blocks

This subclause is only invoked when ChromaArrayType is equal to 1 or 2.

Input to this process is a 4x4 chroma block index chroma4x4BlkIdx.

Outputs of this process are

- mbAddrA (either equal to CurrMbAddr or the address of the macroblock to the left of the current macroblock) and its availability status,
- chroma4x4BlkIdxA (the index of the 4x4 chroma block to the left of the 4x4 chroma block with index chroma4x4BlkIdx) and its availability status,
- mbAddrB (either equal to CurrMbAddr or the address of the macroblock above the current macroblock) and its availability status,
- chroma4x4BlkIdxB (the index of the 4x4 chroma block above the 4x4 chroma block with index chroma4x4BlkIdx) and its availability status.

mbAddrN and chroma4x4BlkIdxN (with N being A or B) are derived as specified by the following ordered steps:-

1. —The difference of chroma location (  $x_D$ ,  $y_D$  ) is set according to Table\_6-2.
2. —The position (  $x$ ,  $y$  ) of the upper-left sample of the 4x4 chroma block with index chroma4x4BlkIdx is derived by

$$x = \text{InverseRasterScan}( \text{chroma4x4BlkIdx}, 4, 4, 8, 0 ) \quad (6-25)$$

$$y = \text{InverseRasterScan}( \text{chroma4x4BlkIdx}, 4, 4, 8, 1 ) \quad (6-26)$$

3. —The chroma location (  $x_N$ ,  $y_N$  ) is specified by

$$x_N = x + x_D \quad (6-27)$$

$$y_N = y + y_D \quad (6-28)$$

4. —The derivation process for neighbouring locations as specified in subclause 6.4.11 is invoked for chroma locations with (  $x_N$ ,  $y_N$  ) as the input and the output is assigned to mbAddrN and (  $x_W$ ,  $y_W$  ).
5. —The variable chroma4x4BlkIdxN is derived as follows.
  - If mbAddrN is not available, chroma4x4BlkIdxN is marked as not available.
  - Otherwise (mbAddrN is available), the derivation process for 4x4 chroma block indices as specified in subclause 6.4.12.2 is invoked with 4x4 chroma block in the macroblock mbAddrN covering the chroma location (  $x_W$ ,  $y_W$  ) as the input and the output is assigned to chroma4x4BlkIdxN.

#### 6.4.10.6 Derivation process for neighbouring 4x4 chroma blocks for ChromaArrayType equal to 3

This process is only invoked when ChromaArrayType is equal to 3.

The derivation process for neighbouring 4x4 chroma block in 4:4:4 chroma format is identical to the derivation process for neighbouring 4x4 luma block as specified in subclause 6.4.10.4 when substituting the term “luma” with the term “Cb” or the term “Cr”, and substituting the term “luma4x4BlkIdx” with the term “cb4x4BlkIdx” or the term “cr4x4BlkIdx” in all places in subclause 6.4.10.4.

#### 6.4.10.7 Derivation process for neighbouring partitions

Inputs to this process are

- a macroblock partition index mbPartIdx
- a current sub-macroblock type currSubMbType
- a sub-macroblock partition index subMbPartIdx

Outputs of this process are

- mbAddrA\mbPartIdxA\subMbPartIdxA: specifying the macroblock or sub-macroblock partition to the left of the current macroblock and its availability status, or the sub-macroblock partition CurrMbAddr\mbPartIdx\subMbPartIdx and its availability status,
- mbAddrB\mbPartIdxB\subMbPartIdxB: specifying the macroblock or sub-macroblock partition above the current macroblock and its availability status, or the sub-macroblock partition CurrMbAddr\mbPartIdx\subMbPartIdx and its availability status,
- mbAddrC\mbPartIdxC\subMbPartIdxC: specifying the macroblock or sub-macroblock partition to the right-above of the current macroblock and its availability status, or the sub-macroblock partition CurrMbAddr\mbPartIdx\subMbPartIdx and its availability status,
- mbAddrD\mbPartIdxD\subMbPartIdxD: specifying the macroblock or sub-macroblock partition to the left-above of the current macroblock and its availability status, or the sub-macroblock partition CurrMbAddr\mbPartIdx\subMbPartIdx and its availability status.

mbAddrN, mbPartIdxN, and subMbPartIdxN (with N being A, B, C, or D) are derived as specified by the following ordered steps:-

1. —The inverse macroblock partition scanning process as described in subclause 6.4.2.1 is invoked with mbPartIdx as the input and ( x, y ) as the output.
2. —The location of the upper-left luma sample inside a macroblock partition ( xS, yS ) is derived as follows.
  - If mb\_type is equal to P\_8x8, P\_8x8ref0 or B\_8x8, the inverse sub-macroblock partition scanning process as described in subclause 6.4.2.2 is invoked with subMbPartIdx as the input and ( xS, yS ) as the output.
  - Otherwise, ( xS, yS ) are set to ( 0, 0 ).
3. —The variable predPartWidth in Table\_6-2 is specified as follows.
  - If mb\_type is equal to P\_Skip, B\_Skip, or B\_Direct\_16x16, predPartWidth = 16.
  - Otherwise, if mb\_type is equal to B\_8x8, the following applies.
    - If currSubMbType is equal to B\_Direct\_8x8, predPartWidth = 16.  
NOTE 1 – When currSubMbType is equal to B\_Direct\_8x8 and direct\_spatial\_mv\_pred\_flag is equal to 1, the predicted motion vector is the predicted motion vector for the complete macroblock.
    - Otherwise, predPartWidth = SubMbPartWidth( sub\_mb\_type[ mbPartIdx ] ).
  - Otherwise, if mb\_type is equal to P\_8x8 or P\_8x8ref0, predPartWidth = SubMbPartWidth( sub\_mb\_type[ mbPartIdx ] ).
  - Otherwise, predPartWidth = MbPartWidth( mb\_type ).
4. —The difference of luma location ( xD, yD ) is set according to Table\_6-2.
5. —The neighbouring luma location ( xN, yN ) is specified by
$$xN = x + xS + xD \quad (6-29)$$
$$yN = y + yS + yD \quad (6-30)$$
6. —The derivation process for neighbouring locations as specified in subclause 6.4.11 is invoked for luma locations with ( xN, yN ) as the input and the output is assigned to mbAddrN and ( xW, yW ).
7. —Depending on mbAddrN, the following applies.



- If mbAddrN is not available, the macroblock or sub-macroblock partition – mbAddrN\mbPartIdxN\subMbPartIdxN is marked as not available.
- Otherwise (mbAddrN is available), the following ordered steps are specified~~applies~~:
  - a. ~~Let mbTypeN be the syntax element mb type of the macroblock with macroblock address mbAddrN and, when mbTypeN is equal to P\_8x8, P\_8x8ref0, or B\_8x8, let subMbTypeN be the syntax element list sub\_mb type of the macroblock with macroblock address mbAddrN.~~
  - b. ~~The derivation process for macroblock and sub-macroblock partition indices as specified in subclause 6.4.12.4 is invoked with macroblock partition in the macroblock mbAddrN covering the luma location ( xW, yW ), the macroblock type mbTypeN, and, when mbTypeN is equal to P\_8x8, P\_8x8ref0, or B\_8x8, the list of sub-macroblock types subMbTypeN as the inputs and the outputs are the macroblock partition index is assigned to mbPartIdxN and the sub-macroblock partition inside the macroblock partition mbPartIdxN covering the sample ( xW, yW ) in the macroblock mbAddrN is assigned to index subMbPartIdxN.~~
  - c. ~~When the partition given by mbPartIdxN and subMbPartIdxN is not yet decoded, the macroblock partition mbPartIdxN and the sub-macroblock partition subMbPartIdxN are marked as not available.~~

NOTE 2 – The latter condition is, for example, the case when mbPartIdx = -2, subMbPartIdx = -3, xD = -4, yD = -1, i.e., when neighbour C of the last 4x4 luma block of the third sub-macroblock is requested.

#### 6.4.11 Derivation process for neighbouring locations

Input to this process is a luma or chroma location ( xN, yN ) expressed relative to the upper left corner of the current macroblock.

Outputs of this process are

- mbAddrN: either equal to CurrMbAddr or to the address of neighbouring macroblock that contains (xN, yN) and its availability status,
- ( xW, yW ): the location (xN, yN) expressed relative to the upper-left corner of the macroblock mbAddrN (rather than relative to the upper-left corner of the current macroblock).

Let maxW and maxH be variables specifying maximum values of the location components xN, xW, and yN, yW, respectively. maxW and maxH are derived as follows.

- If this process is invoked for neighbouring luma locations,

$$\text{maxW} = \text{maxH} = 16 \quad (6-31)$$

- Otherwise (this process is invoked for neighbouring chroma locations),

$$\text{maxW} = \text{MbWidthC} \quad (6-32)$$

$$\text{maxH} = \text{MbHeightC} \quad (6-33)$$

Depending on the variable MbaffFrameFlag, the neighbouring locations are derived as follows.

- If MbaffFrameFlag is equal to 0, the specification for neighbouring locations in fields and non-MBAFF frames as described in subclause 6.4.11.1 is applied.
- Otherwise (MbaffFrameFlag is equal to 1), the specification for neighbouring locations in MBAFF frames as described in subclause 6.4.11.2 is applied.

##### 6.4.11.1 Specification for neighbouring locations in fields and non-MBAFF frames

The specifications in this subclause are applied when MbaffFrameFlag is equal to 0.

The derivation process for neighbouring macroblock addresses and their availability in subclause 6.4.8 is invoked with mbAddrA, mbAddrB, mbAddrC, and mbAddrD as well as their availability status as the output.

Table\_6-3 specifies mbAddrN depending on ( xN, yN ).

**Table\_6-3 – Specification of mbAddrN**

<b>xN</b>	<b>yN</b>	<b>mbAddrN</b>
< 0	< 0	mbAddrD
< 0	0..-maxH - 1	mbAddrA
0..-maxW - 1	< 0	mbAddrB
0..-maxW - 1	0..-maxH - 1	CurrMbAddr
> maxW - 1	< 0	mbAddrC
> maxW - 1	0..-maxH - 1	not available
	> maxH - 1	not available

The neighbouring location ( xW, yW ) relative to the upper-left corner of the macroblock mbAddrN is derived as

$$xW = ( xN + \max W ) \% \max W \quad (6-34)$$

$$yW = ( yN + \max H ) \% \max H \quad (6-35)$$

#### 6.4.11.2 Specification for neighbouring locations in MBAFF frames

The specifications in this subclause are applied when MbaffFrameFlag is equal to 1.

The derivation process for neighbouring macroblock addresses and their availability in subclause 6.4.9 is invoked with mbAddrA, mbAddrB, mbAddrC, and mbAddrD as well as their availability status as the output.

The variable currMbFrameFlag is derived as follows.

- If the macroblock with address CurrMbAddr is a frame macroblock, currMbFrameFlag is set equal to 1.
- Otherwise (the macroblock with address CurrMbAddr is a field macroblock), currMbFrameFlag is set equal to 0.

The variable mbIsTopMbFlag is derived as follows.

- If the macroblock with address CurrMbAddr is a top macroblock (i.e., CurrMbAddr % 2 is equal to 0), mbIsTopMbFlag is set equal to 1.
- Otherwise (the macroblock with address CurrMbAddr is a bottom macroblock, i.e., CurrMbAddr % 2 is equal to 1), mbIsTopMbFlag is set equal to 0.

Table\_6-4 specifies the macroblock addresses mbAddrN and yM in two ordered steps:

- 1. Specification of a macroblock address mbAddrX depending on ( xN, yN ) and the following variables currMbFrameFlag and mbIsTopMbFlag:
  - ~~— The variable currMbFrameFlag is derived as follows.~~
    - ~~— If the macroblock with address CurrMbAddr is a frame macroblock, currMbFrameFlag is set equal to 1,~~
    - ~~— Otherwise (the macroblock with address CurrMbAddr is a field macroblock), currMbFrameFlag is set equal to 0.~~
  - ~~— The variable mbIsTopMbFlag is derived as follows.~~
    - ~~— If the macroblock with address CurrMbAddr is a top macroblock (CurrMbAddr % 2 is equal to 0), mbIsTopMbFlag is set equal to 1;~~
    - ~~— Otherwise (the macroblock with address CurrMbAddr is a bottom macroblock, CurrMbAddr % 2 is equal to 1), mbIsTopMbFlag is set equal to 0.~~
- 2. Depending on the availability of mbAddrX, the following applies.
  - If mbAddrX is not available, mbAddrN is marked as not available.

- Otherwise (mbAddrX is available), mbAddrN is marked as available and Table\_6-4 specifies mbAddrN and yM depending on (xN, yN), currMbFrameFlag, mbIsTopMbFlag, and the variable mbAddrXFrameFlag, which is derived as follows.
  - If the macroblock mbAddrX is a frame macroblock, mbAddrXFrameFlag is set equal to 1.
  - Otherwise (the macroblock mbAddrX is a field macroblock), mbAddrXFrameFlag is set equal to 0.

Unspecified values (na) of the above flags in Table\_6-4 indicate that the value of the corresponding flag is not relevant for the current table rows.

**Table\_6-4 – Specification of mbAddrN and yM**

xN	yN	currMbFrameFlag	mbIsTopMbFlag	mbAddrX	mbAddrXFrameFlag	additional condition	mbAddrN	yM
< 0	< 0	1	1	mbAddrD			mbAddrD + 1	yN
			0	mbAddrA	1		mbAddrA	yN
		0	1	mbAddrD	0		mbAddrA + 1	(yN + maxH) >> 1
			0	mbAddrD	1		mbAddrD + 1	2*yN
< 0	0..-maxH - 1	1	1	mbAddrA	1		mbAddrD	yN
					0	yN % 2 == 0	mbAddrA	yN >> 1
					0	yN % 2 != 0	mbAddrA + 1	yN >> 1
		0	1	mbAddrA	1		mbAddrA + 1	yN
					0	yN % 2 == 0	mbAddrA	(yN + maxH) >> 1
					0	yN % 2 != 0	mbAddrA + 1	(yN + maxH) >> 1
		0	1	mbAddrA	1	yN < (maxH / 2)	mbAddrA	yN << 1
					0	yN >= (maxH / 2)	mbAddrA + 1	(yN << 1) - maxH
					1		mbAddrA	yN
					0		mbAddrA + 1	yN
0..-maxW - 1	< 0	1	1	mbAddrB			mbAddrB + 1	yN
			0	CurrMbAddr			CurrMbAddr - 1	yN
		0	1	mbAddrB	1		mbAddrB + 1	2 * yN
			0	mbAddrB	0		mbAddrB	yN
0..-maxW - 1	0..-maxH - 1			CurrMbAddr			mbAddrB + 1	yN
> maxW - 1	< 0	1	1	mbAddrC			CurrMbAddr	yN
			0	not available			mbAddrC + 1	yN
		0	1	mbAddrC	1		not available	na
			0	mbAddrC	0		mbAddrC + 1	2 * yN
> maxW - 1	0..-maxH - 1			not available			mbAddrC	yN
	> maxH - 1			not available			mbAddrC + 1	yN
				not available			not available	na

The neighbouring luma location (xW, yW) relative to the upper-left corner of the macroblock mbAddrN is derived as

$$xW = (xN + \max W) \% \max W \quad (6-36)$$

$$yW = (yM + \max H) \% \max H \quad (6-37)$$

#### **6.4.12 Derivation processes for block and partition indices**

Subclause 6.4.12.1 specifies the derivation process for 4x4 luma block indices.

Subclause 6.4.12.2 specifies the derivation process for 4x4 chroma block indices.

Subclause 6.4.12.3 specifies the derivation process for 8x8 luma block indices.

Subclause 6.4.12.4 specifies the derivation process for macroblock and sub-macroblock partition indices.

##### **6.4.12.1 Derivation process for 4x4 luma block indices**

Input to this process is a luma location ( xP, yP ) relative to the upper-left luma sample of a macroblock.

Output of this process is a 4x4 luma block index luma4x4BlkIdx.

The 4x4 luma block index luma4x4BlkIdx is derived by

$$\text{luma4x4BlkIdx} = 8 * (y / 8) + 4 * (x / 8) + 2 * ((y \% 8) / 4) + ((x \% 8) / 4) \quad (6-38)$$

##### **6.4.12.2 Derivation process for 4x4 chroma block indices**

This subclause is only invoked when ChromaArrayType is equal to 1 or 2.

Input to this process is a chroma location ( xP, yP ) relative to the upper-left chroma sample of a macroblock.

Output of this process is a 4x4 chroma block index chroma4x4BlkIdx.

The 4x4 chroma block index chroma4x4BlkIdx is derived by

$$\text{chroma4x4BlkIdx} = 2 * (y / 8) + (x / 8) \quad (6-39)$$

##### **6.4.12.3 Derivation process for 8x8 luma block indices**

Input to this process is a luma location ( xP, yP ) relative to the upper-left chroma sample of a macroblock.

Outputs of this process is an 8x8 luma block index luma8x8BlkIdx.

The 8x8 luma block index luma8x8BlkIdx is derived by

$$\text{luma8x8BlkIdx} = 2 * (y / 8) + (x / 8) \quad (6-40)$$

##### **6.4.12.4 Derivation process for macroblock and sub-macroblock partition indices**

Inputs to this process are

- a luma location ( xP, yP ) relative to the upper-left luma sample of a macroblock,
- a macroblock type mbType,
- when mbType is equal to P\_8x8, P\_8x8ref0, or B\_8x8, a list of sub-macroblock types subMbType with 4 elements.

Outputs of this process are

- a macroblock partition index mbPartIdx,
- a sub-macroblock partition index subMbPartIdx.

The macroblock partition index mbPartIdx is derived as follows.

- If mbType specifies an I macroblock type, mbPartIdx is set equal to 0.
- Otherwise (mbType does not specify an I macroblock type), mbPartIdx is derived by

$$\text{mbPartIdx} = 2 * (yP / \text{MbPartHeight}(mbType)) + (xP / \text{MbPartWidth}(mbType)) \quad (6-41)$$

The sub-macroblock partition index subMbPartIdx is derived as follows.

– If mbType is not equal to P\_8x8, P\_8x8ref0, B\_8x8, B\_Skip, or B\_Direct\_16x16, subMbPartIdx is set equal to 0.

– Otherwise, if mbType is equal to B\_Skip or B\_Direct\_16x16, subMbPartIdx is derived by

$$\text{subMbPartIdx} = 2 * ((yP \% 8) / 4) + ((xP \% 8) / 4) \quad (6-42)$$

– Otherwise (mbType is equal to P\_8x8, P\_8x8ref0, or B\_8x8), subMbPartIdx is derived by

$$\text{subMbPartIdx} = 2 * ((yP \% 8) / \text{SubMbPartHeight}(\text{subMbType}[\text{mbPartIdx}])) + ((xP \% 8) / \text{SubMbPartWidth}(\text{subMbType}[\text{mbPartIdx}])) \quad (6-43)$$

## 7 Syntax and semantics

### 7.1 Method of specifying syntax in tabular form

The syntax tables specify a superset of the syntax of all allowed bitstreams. Additional constraints on the syntax may be specified, either directly or indirectly, in other clauses.

NOTE – An actual decoder should implement means for identifying entry points into the bitstream and means to identify and handle non-conforming bitstreams. The methods for identifying and handling errors and other such situations are not specified here.

The following table lists examples of pseudo code used to describe the syntax. When **syntax\_element** appears, it specifies that a syntax element is parsed from the bitstream and the bitstream pointer is advanced to the next position beyond the syntax element in the bitstream parsing process.

	C	Descriptor
/* A statement can be a syntax element with an associated syntax category and descriptor or can be an expression used to specify conditions for the existence, type, and quantity of syntax elements, as in the following two examples */		
<b>syntax_element</b>	3	ue(v)
conditioning statement		
/* A group of statements enclosed in curly brackets is a compound statement and is treated functionally as a single statement. */		
{		
statement		
statement		
...		
}		
/* A “while” structure specifies a test of whether a condition is true, and if true, specifies evaluation of a statement (or compound statement) repeatedly until the condition is no longer true */		
while( condition )		
statement		
/* A “do ... while” structure specifies evaluation of a statement once, followed by a test of whether a condition is true, and if true, specifies repeated evaluation of the statement until the condition is no longer true */		
do		
statement		
while( condition )		
/* An “if ... else” structure specifies a test of whether a condition is true, and if the condition is true, specifies evaluation of a primary statement, otherwise, specifies evaluation of an alternative statement. The “else” part of the structure and the associated alternative statement is omitted if no alternative statement evaluation is needed */		

if( condition )		
primary statement		
else		
alternative statement		
/* A "for" structure specifies evaluation of an initial statement, followed by a test of a condition, and if the condition is true, specifies repeated evaluation of a primary statement followed by a subsequent statement until the condition is no longer true. */		
for( initial statement; condition; subsequent statement )		
primary statement		

## 7.2 Specification of syntax functions, categories, and descriptors

The functions presented here are used in the syntactical description. These functions assume the existence of a bitstream pointer with an indication of the position of the next bit to be read by the decoding process from the bitstream.

byte\_aligned() is specified as follows.

- If the current position in the bitstream is on a byte boundary, i.e., the next bit in the bitstream is the first bit in a byte, the return value of byte\_aligned() is equal to TRUE.
- Otherwise, the return value of byte\_aligned() is equal to FALSE.

more\_data\_in\_byte\_stream(), which is used only in the byte stream NAL unit syntax structure specified in Annex B, is specified as follows.

- If more data follow in the byte stream, the return value of more\_data\_in\_byte\_stream() is equal to TRUE.
- Otherwise, the return value of more\_data\_in\_byte\_stream() is equal to FALSE.

more\_rbsp\_data() is specified as follows.

- If there is no more data in the RBSP, the return value of more\_rbsp\_data() is equal to FALSE.
- Otherwise, the RBSP data is searched for the last (least significant, right-most) bit equal to 1 that is present in the RBSP. Given the position of this bit, which is the first bit (rbsp\_stop\_one\_bit) of the rbsp\_trailing\_bits() syntax structure, the following applies.
  - If there is more data in an RBSP before the rbsp\_trailing\_bits() syntax structure, the return value of more\_rbsp\_data() is equal to TRUE.
  - Otherwise, the return value of more\_rbsp\_data() is equal to FALSE.

The method for enabling determination of whether there is more data in the RBSP is specified by the application (or in Annex B for applications that use the byte stream format).

more\_rbsp\_trailing\_data() is specified as follows.

- If there is more data in an RBSP, the return value of more\_rbsp\_trailing\_data() is equal to TRUE.
- Otherwise, the return value of more\_rbsp\_trailing\_data() is equal to FALSE.

next\_bits(n) provides the next bits in the bitstream for comparison purposes, without advancing the bitstream pointer. Provides a look at the next n bits in the bitstream with n being its argument. When used within the byte stream as specified in Annex B, next\_bits(n) returns a value of 0 if fewer than n bits remain within the byte stream.

read\_bits(n) reads the next n bits from the bitstream and advances the bitstream pointer by n bit positions. When n is equal to 0, read\_bits(n) is specified to return a value equal to 0 and to not advance the bitstream pointer.

Categories (labelled in the table as C) specify the partitioning of slice data into at most three slice data partitions. Slice data partition A contains all syntax elements of category 2. Slice data partition B contains all syntax elements of category 3. Slice data partition C contains all syntax elements of category 4. The meaning of other category values is not specified. For some syntax elements, two category values, separated by a vertical bar, are used. In these cases, the category value to be applied is further specified in the text. For syntax structures used within other syntax structures, the categories of all syntax elements found within the included syntax structure are listed, separated by a vertical bar. A syntax element or syntax structure with category marked as "All" is present within all syntax structures that include that syntax element or syntax structure. For syntax structures used within other syntax structures, a numeric category value

provided in a syntax table at the location of the inclusion of a syntax structure containing a syntax element with category marked as "All" is considered to apply to the syntax elements with category "All".

The following descriptors specify the parsing process of each syntax element. For some syntax elements, two descriptors, separated by a vertical bar, are used. In these cases, the left descriptors apply when `entropy_coding_mode_flag` is equal to 0 and the right descriptor applies when `entropy_coding_mode_flag` is equal to 1.

- `ae(v)`: context-adaptive arithmetic entropy-coded syntax element. The parsing process for this descriptor is specified in subclause 9.3.
- `b(8)`: byte having any pattern of bit string (8 bits). The parsing process for this descriptor is specified by the return value of the function `read_bits( 8 )`.
- `ce(v)`: context-adaptive variable-length entropy-coded syntax element with the left bit first. The parsing process for this descriptor is specified in subclause 9.2.
- `f(n)`: fixed-pattern bit string using `n` bits written (from left to right) with the left bit first. The parsing process for this descriptor is specified by the return value of the function `read_bits( n )`.
- `i(n)`: signed integer using `n` bits. When `n` is "v" in the syntax table, the number of bits varies in a manner dependent on the value of other syntax elements. The parsing process for this descriptor is specified by the return value of the function `read_bits( n )` interpreted as a two's complement integer representation with most significant bit written first.
- `me(v)`: mapped Exp-Golomb-coded syntax element with the left bit first. The parsing process for this descriptor is specified in subclause 9.1.
- `se(v)`: signed integer Exp-Golomb-coded syntax element with the left bit first. The parsing process for this descriptor is specified in subclause 9.1.
- `te(v)`: truncated Exp-Golomb-coded syntax element with left bit first. The parsing process for this descriptor is specified in subclause 9.1.
- `u(n)`: unsigned integer using `n` bits. When `n` is "v" in the syntax table, the number of bits varies in a manner dependent on the value of other syntax elements. The parsing process for this descriptor is specified by the return value of the function `read_bits( n )` interpreted as a binary representation of an unsigned integer with most significant bit written first.
- `ue(v)`: unsigned integer Exp-Golomb-coded syntax element with the left bit first. The parsing process for this descriptor is specified in subclause 9.1.

## 7.3 Syntax in tabular form

### 7.3.1 NAL unit syntax

nal_unit( NumBytesInNALunit ) {	<b>C</b>	<b>Descriptor</b>
<b>forbidden_zero_bit</b>	All	f(1)
<b>nal_ref_idc</b>	All	u(2)
<b>nal_unit_type</b>	All	u(5)
NumBytesInRBSP = 0		
nalUnitHeaderBytes = 1		
if( nal_unit_type == 14    nal_unit_type == 20 ) {		
nal_unit_header_svc_extension( ) /* specified in Annex G */	<u>All</u>	
nalUnitHeaderBytes += 3		
}		
for( i = nalUnitHeaderBytes; i < NumBytesInNALunit; i++ ) {		
if( i + 2 < NumBytesInNALunit && next_bits( 24 ) == 0x000003 ) {		
<b>rbsp_byte</b> [ NumBytesInRBSP++ ]	All	b(8)
<b>rbsp_byte</b> [ NumBytesInRBSP++ ]	All	b(8)
i += 2		
<b>emulation_prevention_three_byte</b> /* equal to 0x03 */	All	f(8)
} else		
<b>rbsp_byte</b> [ NumBytesInRBSP++ ]	All	b(8)
}		
}		

### 7.3.2 Raw byte sequence payloads and RBSP trailing bits syntax

#### 7.3.2.1 Sequence parameter set RBSP syntax

seq_parameter_set_rbsp( ) {	<b>C</b>	<b>Descriptor</b>
seq_parameter_set_data( )	0	
rbsp_trailing_bits( )	0	
}		



### 7.3.2.1.1 Sequence parameter set data syntax

seq_parameter_set_data() {	C	Descriptor
<b>profile_idc</b>	0	u(8)
<b>constraint_set0_flag</b>	0	u(1)
<b>constraint_set1_flag</b>	0	u(1)
<b>constraint_set2_flag</b>	0	u(1)
<b>constraint_set3_flag</b>	0	u(1)
<b>reserved_zero_4bits</b> /* equal to 0 */	0	u(4)
<b>level_idc</b>	0	u(8)
<b>seq_parameter_set_id</b>	0	ue(v)
if( profile_idc == 100    profile_idc == 110    profile_idc == 122    profile_idc == 244    profile_idc == 44    profile_idc == 83    profile_idc == 86 ) {		
<b>chroma_format_idc</b>	0	ue(v)
if( chroma_format_idc == 3 )		
<b>separate_colour_plane_flag</b>	0	u(1)
<b>bit_depth_luma_minus8</b>	0	ue(v)
<b>bit_depth_chroma_minus8</b>	0	ue(v)
<b>qpprime_y_zero_transform_bypass_flag</b>	0	u(1)
<b>seq_scaling_matrix_present_flag</b>	0	u(1)
if( seq_scaling_matrix_present_flag )		
for( i = 0; i < ( ( chroma_format_idc != 3 ) ? 8 : 12 ); i++ ) {		
<b>seq_scaling_list_present_flag[ i ]</b>	0	u(1)
if( seq_scaling_list_present_flag[ i ] )		
if( i < 6 )		
scaling_list( ScalingList4x4[ i ], 16, UseDefaultScalingMatrix4x4Flag[ i ] )	0	
else		
scaling_list( ScalingList8x8[ i - 6 ], 64, UseDefaultScalingMatrix8x8Flag[ i - 6 ] )	0	
}		
}		
<b>log2_max_frame_num_minus4</b>	0	ue(v)
<b>pic_order_cnt_type</b>	0	ue(v)
if( pic_order_cnt_type == 0 )		
<b>log2_max_pic_order_cnt_lsb_minus4</b>	0	ue(v)
else if( pic_order_cnt_type == 1 ) {		
<b>delta_pic_order_always_zero_flag</b>	0	u(1)
<b>offset_for_non_ref_pic</b>	0	se(v)
<b>offset_for_top_to_bottom_field</b>	0	se(v)
<b>num_ref_frames_in_pic_order_cnt_cycle</b>	0	ue(v)
for( i = 0; i < num_ref_frames_in_pic_order_cnt_cycle; i++ )		
<b>offset_for_ref_frame[ i ]</b>	0	se(v)
}		
<b>max_num_ref_frames</b>	0	ue(v)
<b>gaps_in_frame_num_value_allowed_flag</b>	0	u(1)
<b>pic_width_in_mbs_minus1</b>	0	ue(v)
<b>pic_height_in_map_units_minus1</b>	0	ue(v)
<b>frame_mbs_only_flag</b>	0	u(1)

if( !frame_mbs_only_flag )		
<b>mb_adaptive_frame_field_flag</b>	0	u(1)
<b>direct_8x8_inference_flag</b>	0	u(1)
<b>frame_cropping_flag</b>	0	u(1)
if( frame_cropping_flag ) {		
<b>frame_crop_left_offset</b>	0	ue(v)
<b>frame_crop_right_offset</b>	0	ue(v)
<b>frame_crop_top_offset</b>	0	ue(v)
<b>frame_crop_bottom_offset</b>	0	ue(v)
}		
<b>vui_parameters_present_flag</b>	0	u(1)
if( vui_parameters_present_flag )		
vui_parameters( )	0	
}		

#### 7.3.2.1.1.1 Scaling list syntax

scaling_list( scalingList, sizeOfScalingList, useDefaultScalingMatrixFlag ) {	<b>C</b>	<b>Descriptor</b>
lastScale = 8		
nextScale = 8		
for( j = 0; j < sizeOfScalingList; j++ ) {		
if( nextScale != 0 ) {		
<b>delta_scale</b>	0   1	se(v)
nextScale = ( lastScale + delta_scale + 256 ) % 256		
useDefaultScalingMatrixFlag = ( j == 0 && nextScale == 0 )		
}		
scalingList[ j ] = ( nextScale == 0 ) ? lastScale : nextScale		
lastScale = scalingList[ j ]		
}		
}		

#### 7.3.2.1.2 Sequence parameter set extension RBSP syntax

seq_parameter_set_extension_rbsp( ) {	<b>C</b>	<b>Descriptor</b>
<b>seq_parameter_set_id</b>	10	ue(v)
<b>aux_format_idc</b>	10	ue(v)
if( aux_format_idc != 0 ) {		
<b>bit_depth_aux_minus8</b>	10	ue(v)
<b>alpha_incr_flag</b>	10	u(1)
<b>alpha_opaque_value</b>	10	u(v)
<b>alpha_transparent_value</b>	10	u(v)
}		
<b>additional_extension_flag</b>	10	u(1)
rbsp_trailing_bits( )	10	
}		

### 7.3.2.2 Picture parameter set RBSP syntax

pic_parameter_set_rbsp() {	C	Descriptor
<b>pic_parameter_set_id</b>	1	ue(v)
<b>seq_parameter_set_id</b>	1	ue(v)
<b>entropy_coding_mode_flag</b>	1	u(1)
<b>bottom_field_pic_order_in_frame_present_flag</b>	1	u(1)
<b>num_slice_groups_minus1</b>	1	ue(v)
if( num_slice_groups_minus1 > 0 ) {		
<b>slice_group_map_type</b>	1	ue(v)
if( slice_group_map_type == 0 )		
for( iGroup = 0; iGroup <= num_slice_groups_minus1; iGroup++ )		
<b>run_length_minus1[ iGroup ]</b>	1	ue(v)
else if( slice_group_map_type == 2 )		
for( iGroup = 0; iGroup < num_slice_groups_minus1; iGroup++ ) {		
<b>top_left[ iGroup ]</b>	1	ue(v)
<b>bottom_right[ iGroup ]</b>	1	ue(v)
}		
else if( slice_group_map_type == 3    slice_group_map_type == 4    slice_group_map_type == 5 ) {		
<b>slice_group_change_direction_flag</b>	1	u(1)
<b>slice_group_change_rate_minus1</b>	1	ue(v)
} else if( slice_group_map_type == 6 ) {		
<b>pic_size_in_map_units_minus1</b>	1	ue(v)
for( i = 0; i <= pic_size_in_map_units_minus1; i++ )		
<b>slice_group_id[ i ]</b>	1	u(v)
}		
}		
<b>num_ref_idx_l0_default_active_minus1</b>	1	ue(v)
<b>num_ref_idx_l1_default_active_minus1</b>	1	ue(v)
<b>weighted_pred_flag</b>	1	u(1)
<b>weighted_bipred_idc</b>	1	u(2)
<b>pic_init_qp_minus26</b> /* relative to 26 */	1	se(v)
<b>pic_init_qs_minus26</b> /* relative to 26 */	1	se(v)
<b>chroma_qp_index_offset</b>	1	se(v)
<b>deblocking_filter_control_present_flag</b>	1	u(1)
<b>constrained_intra_pred_flag</b>	1	u(1)
<b>redundant_pic_cnt_present_flag</b>	1	u(1)
if( more_rbsp_data() ) {		
<b>transform_8x8_mode_flag</b>	1	u(1)
<b>pic_scaling_matrix_present_flag</b>	1	u(1)
if( pic_scaling_matrix_present_flag )		
for( i = 0; i < 6 + ( (chroma_format_idc != 3) ? 2 : 6 ) * transform_8x8_mode_flag; i++ ) {		
<b>pic_scaling_list_present_flag[ i ]</b>	1	u(1)
if( pic_scaling_list_present_flag[ i ] )		
if( i < 6 )		

scaling_list( ScalingList4x4[ i ], 16, UseDefaultScalingMatrix4x4Flag[ i ] )	1	
else		
scaling_list( ScalingList8x8[ i -- 6 ], 64, UseDefaultScalingMatrix8x8Flag[ i -- 6 ] )	1	
}		
<b>second_chroma_qp_index_offset</b>	1	se(v)
}		
rbsp_trailing_bits( )	1	
}		

### 7.3.2.3 Supplemental enhancement information RBSP syntax

sei_rbsp( ) {	<b>C</b>	<b>Descriptor</b>
do		
sei_message( )	5	
while( more_rbsp_data( ) )		
rbsp_trailing_bits( )	5	
}		

#### 7.3.2.3.1 Supplemental enhancement information message syntax

sei_message( ) {	<b>C</b>	<b>Descriptor</b>
payloadType = 0		
while( next_bits( 8 ) == 0xFF ) {		
<b>ff_byte</b> /* equal to 0xFF */	5	f(8)
payloadType += 255		
}		
<b>last_payload_type_byte</b>	5	u(8)
payloadType += last_payload_type_byte		
payloadSize = 0		
while( next_bits( 8 ) == 0xFF ) {		
<b>ff_byte</b> /* equal to 0xFF */	5	f(8)
payloadSize += 255		
}		
<b>last_payload_size_byte</b>	5	u(8)
payloadSize += last_payload_size_byte		
sei_payload( payloadType, payloadSize )	5	
}		

### 7.3.2.4 Access unit delimiter RBSP syntax

access_unit_delimiter_rbsp( ) {	<b>C</b>	<b>Descriptor</b>
<b>primary_pic_type</b>	6	u(3)
rbsp_trailing_bits( )	6	
}		

### 7.3.2.5 End of sequence RBSP syntax

end_of_seq_rbsp( ) {	<b>C</b>	<b>Descriptor</b>
}		

### 7.3.2.6 End of stream RBSP syntax

end_of_stream_rbsp( ) {	<b>C</b>	<b>Descriptor</b>
}		

### 7.3.2.7 Filler data RBSP syntax

filler_data_rbsp( ) {	<b>C</b>	<b>Descriptor</b>
while( next_bits( 8 ) == 0xFF )		
<b>ff_byte</b> /* equal to 0xFF */	9	f(8)
rbsp_trailing_bits( )	9	
}		

### 7.3.2.8 Slice layer without partitioning RBSP syntax

slice_layer_without_partitioning_rbsp( ) {	<b>C</b>	<b>Descriptor</b>
slice_header( )	2	
slice_data( ) /* all categories of slice_data( ) syntax */	2   3   4	
rbsp_slice_trailing_bits( )	2	
}		

### 7.3.2.9 Slice data partition RBSP syntax

#### 7.3.2.9.1 Slice data partition A RBSP syntax

slice_data_partition_a_layer_rbsp( ) {	<b>C</b>	<b>Descriptor</b>
slice_header( )	2	
<b>slice_id</b>	All	ue(v)
slice_data( ) /* only category 2 parts of slice_data( ) syntax */	2	
rbsp_slice_trailing_bits( )	2	
}		

### 7.3.2.9.2 Slice data partition B RBSP syntax

slice_data_partition_b_layer_rbsp() {	<b>C</b>	<b>Descriptor</b>
<b>slice_id</b>	All	ue(v)
if( separate_colour_plane_flag == 1 )		
<b>colour_plane_id</b>	All	u(2)
if( redundant_pic_cnt_present_flag )		
<b>redundant_pic_cnt</b>	All	ue(v)
slice_data() /* only category 3 parts of slice_data() syntax */	3	
rbsp_slice_trailing_bits()	3	
}		

### 7.3.2.9.3 Slice data partition C RBSP syntax

slice_data_partition_c_layer_rbsp() {	<b>C</b>	<b>Descriptor</b>
<b>slice_id</b>	All	ue(v)
if( separate_colour_plane_flag == 1 )		
<b>colour_plane_id</b>	All	u(2)
if( redundant_pic_cnt_present_flag )		
<b>redundant_pic_cnt</b>	All	ue(v)
slice_data() /* only category 4 parts of slice_data() syntax */	4	
rbsp_slice_trailing_bits()	4	
}		

### 7.3.2.10 RBSP slice trailing bits syntax

rbsp_slice_trailing_bits() {	<b>C</b>	<b>Descriptor</b>
rbsp_trailing_bits()	All	
if( entropy_coding_mode_flag )		
while( more_rbsp_trailing_data() )		
<b>cabac_zero_word</b> /* equal to 0x0000 */	All	f(16)
}		

### 7.3.2.11 RBSP trailing bits syntax

rbsp_trailing_bits() {	<b>C</b>	<b>Descriptor</b>
<b>rbsp_stop_one_bit</b> /* equal to 1 */	All	f(1)
while( !byte_aligned() )		
<b>rbsp_alignment_zero_bit</b> /* equal to 0 */	All	f(1)
}		

### 7.3.3 Slice header syntax

slice_header( ) {	C	Descriptor
<b>first_mb_in_slice</b>	2	ue(v)
<b>slice_type</b>	2	ue(v)
<b>pic_parameter_set_id</b>	2	ue(v)
if( separate_colour_plane_flag == 1 )		
<b>colour_plane_id</b>	2	u(2)
<b>frame_num</b>	2	u(v)
if( !frame_mbs_only_flag ) {		
<b>field_pic_flag</b>	2	u(1)
if( field_pic_flag )		
<b>bottom_field_flag</b>	2	u(1)
}		
if( nal_unit_type == 5 )		
<b>idr_pic_id</b>	2	ue(v)
if( pic_order_cnt_type == 0 ) {		
<b>pic_order_cnt_lsb</b>	2	u(v)
if( bottom_field_pic_order_in_frame_present_flag && !field_pic_flag )		
<b>delta_pic_order_cnt_bottom</b>	2	se(v)
}		
if( pic_order_cnt_type == 1 && !delta_pic_order_always_zero_flag ) {		
<b>delta_pic_order_cnt[ 0 ]</b>	2	se(v)
if( bottom_field_pic_order_in_frame_present_flag && !field_pic_flag )		
<b>delta_pic_order_cnt[ 1 ]</b>	2	se(v)
}		
if( redundant_pic_cnt_present_flag )		
<b>redundant_pic_cnt</b>	2	ue(v)
if( slice_type == B )		
<b>direct_spatial_mv_pred_flag</b>	2	u(1)
if( slice_type == P    slice_type == SP    slice_type == B ) {		
<b>num_ref_idx_active_override_flag</b>	2	u(1)
if( num_ref_idx_active_override_flag ) {		
<b>num_ref_idx_l0_active_minus1</b>	2	ue(v)
if( slice_type == B )		
<b>num_ref_idx_l1_active_minus1</b>	2	ue(v)
}		
}		
<b>ref_pic_list_modification_reordering( )</b>	2	
if( ( weighted_pred_flag && ( slice_type == P    slice_type == SP ) )    ( weighted_bipred_idc == 1 && slice_type == B ) )		
<b>pred_weight_table( )</b>	2	
if( nal_ref_idc != 0 )		
<b>dec_ref_pic_marking( )</b>	2	
if( entropy_coding_mode_flag && slice_type != I && slice_type != SI )		
<b>cabac_init_idc</b>	2	ue(v)
<b>slice_qp_delta</b>	2	se(v)
if( slice_type == SP    slice_type == SI ) {		
if( slice_type == SP )		

<b>sp_for_switch_flag</b>	2	u(1)
<b>slice_qs_delta</b>	2	se(v)
}		
if( deblocking_filter_control_present_flag ) {		
<b>disable_deblocking_filter_idc</b>	2	ue(v)
if( disable_deblocking_filter_idc != 1 ) {		
<b>slice_alpha_c0_offset_div2</b>	2	se(v)
<b>slice_beta_offset_div2</b>	2	se(v)
}		
}		
if( num_slice_groups_minus1 > 0 && slice_group_map_type >= 3 && slice_group_map_type <= 5)		
<b>slice_group_change_cycle</b>	2	u(v)
}		

### 7.3.3.1 Reference picture list ~~reordering~~modification syntax

ref_pic_list_ <del>modification</del> <u>reordering</u> ( ) {	<b>C</b>	<b>Descriptor</b>
if( slice_type % 5 != 2 && slice_type % 5 != 4 ) {		
<b>ref_pic_list_<del>modification</del><u>reordering</u>_flag_l0</b>	2	u(1)
if( ref_pic_list_ <del>modification</del> <u>reordering</u> _flag_l0 )		
do {		
<b><del>reordering</del><u>modification</u>_of_pic_nums_idc</b>	2	ue(v)
if( <del>modification</del> <u>reordering</u> _of_pic_nums_idc == 0    <del>modification</del> <u>reordering</u> _of_pic_nums_idc == 1 )		
<b>abs_diff_pic_num_minus1</b>	2	ue(v)
else if( <del>modification</del> <u>reordering</u> _of_pic_nums_idc == 2 )		
<b>long_term_pic_num</b>	2	ue(v)
} while( <del>modification</del> <u>reordering</u> _of_pic_nums_idc != 3 )		
}		
if( slice_type % 5 == 1 ) {		
<b>ref_pic_list_<del>modification</del><u>reordering</u>_flag_l1</b>	2	u(1)
if( ref_pic_list_ <del>modification</del> <u>reordering</u> _flag_l1 )		
do {		
<b><del>modification</del><u>reordering</u>_of_pic_nums_idc</b>	2	ue(v)
if( <del>reordering</del> <u>modification</u> _of_pic_nums_idc == 0    <del>reordering</del> <u>modification</u> _of_pic_nums_idc == 1 )		
<b>abs_diff_pic_num_minus1</b>	2	ue(v)
else if( <del>modification</del> <u>reordering</u> _of_pic_nums_idc == 2 )		
<b>long_term_pic_num</b>	2	ue(v)
} while( <del>modification</del> <u>reordering</u> _of_pic_nums_idc != 3 )		
}		
}		



### 7.3.3.2 Prediction weight table syntax

pred_weight_table( ) {	<b>C</b>	<b>Descriptor</b>
<b>luma_log2_weight_denom</b>	2	ue(v)
if( ChromaArrayType != 0 )		
<b>chroma_log2_weight_denom</b>	2	ue(v)
for( i = 0; i <= num_ref_idx_l0_active_minus1; i++ ) {		
<b>luma_weight_l0_flag</b>	2	u(1)
if( luma_weight_l0_flag ) {		
<b>luma_weight_l0[ i ]</b>	2	se(v)
<b>luma_offset_l0[ i ]</b>	2	se(v)
}		
if( ChromaArrayType != 0 ) {		
<b>chroma_weight_l0_flag</b>	2	u(1)
if( chroma_weight_l0_flag )		
for( j = 0; j < 2; j++ ) {		
<b>chroma_weight_l0[ i ][ j ]</b>	2	se(v)
<b>chroma_offset_l0[ i ][ j ]</b>	2	se(v)
}		
}		
}		
if( slice_type % 5 == 1 )		
for( i = 0; i <= num_ref_idx_l1_active_minus1; i++ ) {		
<b>luma_weight_l1_flag</b>	2	u(1)
if( luma_weight_l1_flag ) {		
<b>luma_weight_l1[ i ]</b>	2	se(v)
<b>luma_offset_l1[ i ]</b>	2	se(v)
}		
if( ChromaArrayType != 0 ) {		
<b>chroma_weight_l1_flag</b>	2	u(1)
if( chroma_weight_l1_flag )		
for( j = 0; j < 2; j++ ) {		
<b>chroma_weight_l1[ i ][ j ]</b>	2	se(v)
<b>chroma_offset_l1[ i ][ j ]</b>	2	se(v)
}		
}		
}		
}		
}		

### 7.3.3.3 Decoded reference picture marking syntax

dec_ref_pic_marking( ) {	C	Descriptor
if( IdrPicFlag ) {		
<b>no_output_of_prior_pics_flag</b>	2   5	u(1)
<b>long_term_reference_flag</b>	2   5	u(1)
} else {		
<b>adaptive_ref_pic_marking_mode_flag</b>	2   5	u(1)
if( adaptive_ref_pic_marking_mode_flag )		
do {		
<b>memory_management_control_operation</b>	2   5	ue(v)
if( memory_management_control_operation == 1    memory_management_control_operation == 3 )		
<b>difference_of_pic_nums_minus1</b>	2   5	ue(v)
if( memory_management_control_operation == 2 )		
<b>long_term_pic_num</b>	2   5	ue(v)
if( memory_management_control_operation == 3    memory_management_control_operation == 6 )		
<b>long_term_frame_idx</b>	2   5	ue(v)
if( memory_management_control_operation == 4 )		
<b>max_long_term_frame_idx_plus1</b>	2   5	ue(v)
} while( memory_management_control_operation != 0 )		
}		
}		

### 7.3.4 Slice data syntax

slice_data() {	C	Descriptor
if( entropy_coding_mode_flag )		
while( !byte_aligned( ) )		
<b>cabac_alignment_one_bit</b>	2	f(1)
<del>Curr</del> firstMbAddr = first_mb_in_slice * ( 1 + MbaffFrameFlag )		
<u>CurrMbAddr = firstMbAddr</u>		
moreDataFlag = 1		
prevMbSkipped = 0		
do {		
if( slice_type != I && slice_type != SI )		
if( !entropy_coding_mode_flag ) {		
<b>mb_skip_run</b>	2	ue(v)
prevMbSkipped = ( mb_skip_run > 0 )		
for( i=0; i<mb_skip_run; i++ )		
CurrMbAddr = NextMbAddress( CurrMbAddr )		
<u>if( CurrMbAddr != firstMbAddr    mb_skip_run &gt; 0 )</u>		
<u>moreDataFlag = more_rbsp_data( )</u>		
} else {		
<b>mb_skip_flag</b>	2	ae(v)
moreDataFlag = !mb_skip_flag		
}		
if( moreDataFlag ) {		
if( MbaffFrameFlag && ( CurrMbAddr % 2 == 0    ( CurrMbAddr % 2 == 1 && prevMbSkipped ) ) )		
<b>mb_field_decoding_flag</b>	2	u(1)   ae(v)
macroblock_layer( )	2   3   4	
}		
if( !entropy_coding_mode_flag )		
moreDataFlag = more_rbsp_data( )		
else {		
if( slice_type != I && slice_type != SI )		
prevMbSkipped = mb_skip_flag		
if( MbaffFrameFlag && CurrMbAddr % 2 == 0 )		
moreDataFlag = 1		
else {		
<b>end_of_slice_flag</b>	2	ae(v)
moreDataFlag = !end_of_slice_flag		
}		
}		
CurrMbAddr = NextMbAddress( CurrMbAddr )		
} while( moreDataFlag )		
}		

### 7.3.5 Macroblock layer syntax

macroblock_layer() {	C	Descriptor
<b>mb_type</b>	2	ue(v)   ae(v)
if( mb_type == I_PCM ) {		
while( !byte_aligned( ) )		
<b>pcm_alignment_zero_bit</b>	3	f(1)
for( i = 0; i < 256; i++ )		
<b>pcm_sample_luma[ i ]</b>	3	u(v)
for( i = 0; i < 2 * MbWidthC * MbHeightC; i++ )		
<b>pcm_sample_chroma[ i ]</b>	3	u(v)
} else {		
noSubMbPartSizeLessThan8x8Flag = 1		
if( mb_type != I_NxN && MbPartPredMode( mb_type, 0 ) != Intra_16x16 && NumMbPart( mb_type ) == 4 ) {		
sub_mb_pred( mb_type )	2	
for( mbPartIdx = 0; mbPartIdx < 4; mbPartIdx++ )		
if( sub_mb_type[ mbPartIdx ] != B_Direct_8x8 ) {		
if( NumSubMbPart( sub_mb_type[ mbPartIdx ] ) > 1 )		
noSubMbPartSizeLessThan8x8Flag = 0		
} else if( !direct_8x8_inference_flag )		
noSubMbPartSizeLessThan8x8Flag = 0		
} else {		
if( transform_8x8_mode_flag && mb_type == I_NxN )		
<b>transform_size_8x8_flag</b>	2	u(1)   ae(v)
mb_pred( mb_type )	2	
}		
if( MbPartPredMode( mb_type, 0 ) != Intra_16x16 ) {		
<b>coded_block_pattern</b>	2	me(v)   ae(v)
if( CodedBlockPatternLuma > 0 && transform_8x8_mode_flag && mb_type != I_NxN && noSubMbPartSizeLessThan8x8Flag && ( mb_type != B_Direct_16x16    direct_8x8_inference_flag ) )		
<b>transform_size_8x8_flag</b>	2	u(1)   ae(v)
}		
if( CodedBlockPatternLuma > 0    CodedBlockPatternChroma > 0    MbPartPredMode( mb_type, 0 ) == Intra_16x16 ) {		
<b>mb_qp_delta</b>	2	se(v)   ae(v)
residual( 0, 0, 15 )	3   4	
}		
}		
}		

### 7.3.5.1 Macroblock prediction syntax

mb_pred( mb_type ) {	C	Descriptor
if( MbPartPredMode( mb_type, 0 ) == Intra_4x4    MbPartPredMode( mb_type, 0 ) == Intra_8x8    MbPartPredMode( mb_type, 0 ) == Intra_16x16 ) {		
if( MbPartPredMode( mb_type, 0 ) == Intra_4x4 )		
for( luma4x4BlkIdx=0; luma4x4BlkIdx<16; luma4x4BlkIdx++ ) {		
<b>prev_intra4x4_pred_mode_flag</b> [ luma4x4BlkIdx ]	2	u(1)   ae(v)
if( !prev_intra4x4_pred_mode_flag[ luma4x4BlkIdx ] )		
<b>rem_intra4x4_pred_mode</b> [ luma4x4BlkIdx ]	2	u(3)   ae(v)
}		
if( MbPartPredMode( mb_type, 0 ) == Intra_8x8 )		
for( luma8x8BlkIdx=0; luma8x8BlkIdx<4; luma8x8BlkIdx++ ) {		
<b>prev_intra8x8_pred_mode_flag</b> [ luma8x8BlkIdx ]	2	u(1)   ae(v)
if( !prev_intra8x8_pred_mode_flag[ luma8x8BlkIdx ] )		
<b>rem_intra8x8_pred_mode</b> [ luma8x8BlkIdx ]	2	u(3)   ae(v)
}		
if( ChromaArrayType == 1    ——ChromaArrayType == 2 )		
<b>intra_chroma_pred_mode</b>	2	ue(v)   ae(v)
} else if( MbPartPredMode( mb_type, 0 ) != Direct ) {		
for( mbPartIdx = 0; mbPartIdx < NumMbPart( mb_type ); mbPartIdx++)		
if( ( num_ref_idx_l0_active_minus1 > 0    mb_field_decoding_flag != field_pic_flag ) && MbPartPredMode( mb_type, mbPartIdx ) != Pred_L1 )		
<b>ref_idx_l0</b> [ mbPartIdx ]	2	te(v)   ae(v)
for( mbPartIdx = 0; mbPartIdx < NumMbPart( mb_type ); mbPartIdx++)		
if( ( num_ref_idx_l1_active_minus1 > 0    mb_field_decoding_flag != field_pic_flag ) && MbPartPredMode( mb_type, mbPartIdx ) != Pred_L0 )		
<b>ref_idx_l1</b> [ mbPartIdx ]	2	te(v)   ae(v)
for( mbPartIdx = 0; mbPartIdx < NumMbPart( mb_type ); mbPartIdx++)		
if( MbPartPredMode( mb_type, mbPartIdx ) != Pred_L1 )		
for( compIdx = 0; compIdx < 2; compIdx++ )		
<b>mvd_l0</b> [ mbPartIdx ][ 0 ][ compIdx ]	2	se(v)   ae(v)
for( mbPartIdx = 0; mbPartIdx < NumMbPart( mb_type ); mbPartIdx++)		
if( MbPartPredMode( mb_type, mbPartIdx ) != Pred_L0 )		
for( compIdx = 0; compIdx < 2; compIdx++ )		
<b>mvd_l1</b> [ mbPartIdx ][ 0 ][ compIdx ]	2	se(v)   ae(v)
}		
}		

### 7.3.5.2 Sub-macroblock prediction syntax

sub_mb_pred( mb_type ) {	<b>C</b>	<b>Descriptor</b>
for( mbPartIdx = 0; mbPartIdx < 4; mbPartIdx++ )		
<b>sub_mb_type</b> [ mbPartIdx ]	2	ue(v)   ae(v)
for( mbPartIdx = 0; mbPartIdx < 4; mbPartIdx++ )		
if( ( num_ref_idx_l0_active_minus1 > 0    mb_field_decoding_flag != field_pic_flag ) && mb_type != P_8x8ref0 && sub_mb_type[ mbPartIdx ] != B_Direct_8x8 && SubMbPredMode( sub_mb_type[ mbPartIdx ] ) != Pred_L1 )		
<b>ref_idx_l0</b> [ mbPartIdx ]	2	te(v)   ae(v)
for( mbPartIdx = 0; mbPartIdx < 4; mbPartIdx++ )		
if( ( num_ref_idx_l1_active_minus1 > 0    mb_field_decoding_flag != field_pic_flag ) && sub_mb_type[ mbPartIdx ] != B_Direct_8x8 && SubMbPredMode( sub_mb_type[ mbPartIdx ] ) != Pred_L0 )		
<b>ref_idx_l1</b> [ mbPartIdx ]	2	te(v)   ae(v)
for( mbPartIdx = 0; mbPartIdx < 4; mbPartIdx++ )		
if( sub_mb_type[ mbPartIdx ] != B_Direct_8x8 && SubMbPredMode( sub_mb_type[ mbPartIdx ] ) != Pred_L1 )		
for( subMbPartIdx = 0; subMbPartIdx < NumSubMbPart( sub_mb_type[ mbPartIdx ] ); subMbPartIdx++ )		
for( compIdx = 0; compIdx < 2; compIdx++ )		
<b>mvd_l0</b> [ mbPartIdx ][ subMbPartIdx ][ compIdx ]	2	se(v)   ae(v)
for( mbPartIdx = 0; mbPartIdx < 4; mbPartIdx++ )		
if( sub_mb_type[ mbPartIdx ] != B_Direct_8x8 && SubMbPredMode( sub_mb_type[ mbPartIdx ] ) != Pred_L0 )		
for( subMbPartIdx = 0; subMbPartIdx < NumSubMbPart( sub_mb_type[ mbPartIdx ] ); subMbPartIdx++ )		
for( compIdx = 0; compIdx < 2; compIdx++ )		
<b>mvd_l1</b> [ mbPartIdx ][ subMbPartIdx ][ compIdx ]	2	se(v)   ae(v)
}		

### 7.3.5.3 Residual data syntax

residual( bmFlag, startIdx, endIdx ) {	C	Descriptor
if( !entropy_coding_mode_flag )		
residual_block = residual_block_cavlc		
else		
residual_block = residual_block_cabac		
residual_luma( i16x16DClevel, i16x16AClevel, level, level8x8, bmFlag, startIdx, endIdx )	3   4	
Intra16x16DCLevel = i16x16DClevel		
Intra16x16ACLevel = i16x16AClevel		
LumaLevel = level		
LumaLevel8x8 = level8x8		
if( ChromaArrayType == 1    ChromaArrayType == 2 ) {		
NumC8x8 = 4 / ( SubWidthC * SubHeightC )		
for( iCbCr = 0; iCbCr < 2; iCbCr++ )		
if( ( CodedBlockPatternChroma & 3 ) && startIdx == 0 ) /* chroma DC residual present */		
residual_block( ChromaDCLevel[ iCbCr ], 0, 4 * NumC8x8 - 1, 4 * NumC8x8 )	3   4	
else		
for( i = 0; i < 4 * NumC8x8; i++ )		
ChromaDCLevel[ iCbCr ][ i ] = 0		
for( iCbCr = 0; iCbCr < 2; iCbCr++ )		
for( i8x8 = 0; i8x8 < NumC8x8; i8x8++ )		
for( i4x4 = 0; i4x4 < 4; i4x4++ )		
if( ( CodedBlockPatternChroma & 2 ) && endIdx > 0 ) /* chroma AC residual present */		
residual_block( ChromaACLevel[ iCbCr ][ i8x8*4+i4x4 ], max( 0, startIdx - 1 ), endIdx - 1, 15)	3   4	
else		
for( i = 0; i < 15; i++ )		
ChromaACLevel[ iCbCr ][ i8x8*4+i4x4 ][ i ] = 0		
} else if( ChromaArrayType == 3 ) {		
residual_luma( i16x16DClevel, i16x16AClevel, level, level8x8, bmFlag, startIdx, endIdx )	3   4	
CbIntra16x16DCLevel = i16x16DClevel		
CbIntra16x16ACLevel = i16x16AClevel		
CbLevel = level		
CbLevel8x8 = level8x8		
residual_luma( i16x16DClevel, i16x16AClevel, level, level8x8, bmFlag, startIdx, endIdx )	3   4	
CrIntra16x16DCLevel = i16x16DClevel		
CrIntra16x16ACLevel = i16x16AClevel		
CrLevel = level		
CrLevel8x8 = level8x8		
}		

### 7.3.5.3.1 Residual luma syntax

residual_luma( i16x16DClevel, i16x16AClevel, level, level8x8, bmFlag, startIdx, endIdx ) {	<b>C</b>	<b>Descriptor</b>
if( !entropy_coding_mode_flag )		
residual_block = residual_block_cavlc		
else		
residual_block = residual_block_cabac		
if( !bmFlag && startIdx == 0 && MbPartPredMode( mb_type, 0 ) == Intra_16x16 )		
residual_block( i16x16DClevel, 0, 15, 16 )	3	
for( i8x8 = 0; i8x8 < 4; i8x8++ )		
if( !transform_size_8x8_flag    !entropy_coding_mode_flag )		
for( i4x4 = 0; i4x4 < 4; i4x4++ ) {		
if( CodedBlockPatternLuma & ( 1 << i8x8 ) )		
if( !bmFlag && endIdx > 0 && MbPartPredMode( mb_type, 0 ) == Intra_16x16 )		
residual_block( i16x16AClevel[i8x8*4+ i4x4], max( 0, startIdx - 1 ), endIdx - 1, 15 )	3	
else		
residual_block( level[ i8x8 * 4 + i4x4 ], startIdx, endIdx, 16 )	3   4	
else if( !bmFlag && MbPartPredMode( mb_type, 0 ) == Intra_16x16 )		
for( i = 0; i < 15; i++ )		
i16x16AClevel[ i8x8 * 4 + i4x4 ][ i ] = 0		
else		
for( i = 0; i < 16; i++ )		
level[ i8x8 * 4 + i4x4 ][ i ] = 0		
if( !entropy_coding_mode_flag && transform_size_8x8_flag )		
for( i = 0; i < 16; i++ )		
level8x8[ i8x8 ][ 4 * i + i4x4 ] = level[ i8x8 * 4 + i4x4 ][ i ]		
}		
else if( CodedBlockPatternLuma & ( 1 << i8x8 ) )		
residual_block( level8x8[ i8x8 ], 4 * startIdx, 4 * endIdx + 3, 64 )	3   4	
else		
for( i = 0; i < 64; i++ )		
level8x8[ i8x8 ][ i ] = 0		
}		



### 7.3.5.3.2 Residual block CAVLC syntax

residual_block_cavlc( coeffLevel, startIdx, endIdx, maxNumCoeff ) {	C	Descriptor
for( i = 0; i < maxNumCoeff; i++ )		
coeffLevel[ i ] = 0		
<b>coeff_token</b>	3   4	ce(v)
if( TotalCoeff( coeff_token ) > 0 ) {		
if( TotalCoeff( coeff_token ) > 10 && TrailingOnes( coeff_token ) < 3 )		
suffixLength = 1		
else		
suffixLength = 0		
for( i = 0; i < TotalCoeff( coeff_token ); i++ )		
if( i < TrailingOnes( coeff_token ) ) {		
<b>trailing_ones_sign_flag</b>	3   4	u(1)
level[ i ] = 1 – 2 * trailing_ones_sign_flag		
} else {		
<b>level_prefix</b>	3   4	ce(v)
levelCode = ( Min( 15, level_prefix ) << suffixLength )		
if( suffixLength > 0    level_prefix >= 14 ) {		
<b>level_suffix</b>	3   4	u(v)
levelCode += level_suffix		
}		
if( level_prefix >= 15 && suffixLength == 0 )		
levelCode += 15		
if( level_prefix >= 16 )		
levelCode += ( 1 << ( level_prefix – 3 ) ) – 4096		
if( i == TrailingOnes( coeff_token ) && TrailingOnes( coeff_token ) < 3 )		
levelCode += 2		
if( levelCode % 2 == 0 )		
level[ i ] = ( levelCode + 2 ) >> 1		
else		
level[ i ] = ( –levelCode – 1 ) >> 1		
if( suffixLength == 0 )		
suffixLength = 1		
if( Abs( level[ i ] ) > ( 3 << ( suffixLength – 1 ) ) && suffixLength < 6 )		
suffixLength++		
}		
if( TotalCoeff( coeff_token ) < endIdx – startIdx + 1 ) {		
<b>total_zeros</b>	3   4	ce(v)
zerosLeft = total_zeros		
} else		
zerosLeft = 0		
for( i = 0; i < TotalCoeff( coeff_token ) – 1; i++ ) {		
if( zerosLeft > 0 ) {		
<b>run_before</b>	3   4	ce(v)
run[ i ] = run_before		
} else		
run[ i ] = 0		

zerosLeft = zerosLeft - run[ i ]		
}		
run[ TotalCoeff( coeff_token ) - 1 ] = zerosLeft		
coeffNum = -1		
for( i = TotalCoeff( coeff_token ) - 1; i >= 0; i-- ) {		
coeffNum += run[ i ] + 1		
coeffLevel[ startIdx + coeffNum ] = level[ i ]		
}		
}		
}		

### 7.3.5.3.3 Residual block CABAC syntax

residual_block_cabac( coeffLevel, startIdx, endIdx, maxNumCoeff ) {	C	Descriptor
if( maxNumCoeff != 64    ( ChromaArrayType == 3 ) )		
<b>coded_block_flag</b>	3   4	ae(v)
for( i = 0; i < maxNumCoeff; i++ )		
coeffLevel[ i ] = 0		
if( coded_block_flag ) {		
numCoeff = endIdx + 1		
i = startIdx		
do {		
<b>significant_coeff_flag[ i ]</b>	3   4	ae(v)
if( significant_coeff_flag[ i ] ) {		
<b>last_significant_coeff_flag[ i ]</b>	3   4	ae(v)
if( last_significant_coeff_flag[ i ] )		
numCoeff = i + 1		
}		
i++		
} while( i < numCoeff - 1 )		
<b>coeff_abs_level_minus1[ numCoeff - 1 ]</b>	3   4	ae(v)
<b>coeff_sign_flag[ numCoeff - 1 ]</b>	3   4	ae(v)
coeffLevel[ numCoeff - 1 ] =		
( coeff_abs_level_minus1[ numCoeff - 1 ] + 1 ) *		
( 1 - 2 * coeff_sign_flag[ numCoeff - 1 ] )		
for( i = numCoeff - 2; i >= 0; i-- )		
if( significant_coeff_flag[ i ] ) {		
<b>coeff_abs_level_minus1[ i ]</b>	3   4	ae(v)
<b>coeff_sign_flag[ i ]</b>	3   4	ae(v)
coeffLevel[ i ] = ( coeff_abs_level_minus1[ i ] + 1 ) *		
( 1 - 2 * coeff_sign_flag[ i ] )		
}		
}		
}		

## 7.4 Semantics

Semantics associated with the syntax structures and with the syntax elements within these structures are specified in this subclause. When the semantics of a syntax element are specified using a table or a set of tables, any values that are not

specified in the table(s) shall not be present in the bitstream unless otherwise specified in this Recommendation | International Standard.

#### 7.4.1 NAL unit semantics

NOTE 1 – The VCL is specified to efficiently represent the content of the video data. The NAL is specified to format that data and provide header information in a manner appropriate for conveyance on a variety of communication channels or storage media. All data are contained in NAL units, each of which contains an integer number of bytes. A NAL unit specifies a generic format for use in both packet-oriented and bitstream systems. The format of NAL units for both packet-oriented transport and byte stream is identical except that each NAL unit can be preceded by a start code prefix and extra padding bytes in the byte stream format.

NumBytesInNALunit specifies the size of the NAL unit in bytes. This value is required for decoding of the NAL unit. Some form of demarcation of NAL unit boundaries is necessary to enable inference of NumBytesInNALunit. One such demarcation method is specified in Annex B for the byte stream format. Other methods of demarcation may be specified outside of this Recommendation | International Standard.

**forbidden\_zero\_bit** shall be equal to 0.

**nal\_ref\_idc** not equal to 0 specifies that the content of the NAL unit contains a sequence parameter set, a sequence parameter set extension, a subset sequence parameter set, a picture parameter set, a slice of a reference picture, a slice data partition of a reference picture, or a prefix NAL unit preceding a slice of a reference picture.

For coded video sequences conforming to one or more of the profiles specified in Annex A that are decoded using the decoding process specified in clauses 2-9, **nal\_ref\_idc** equal to 0 for a NAL unit containing a slice or slice data partition indicates that the slice or slice data partition is part of a non-reference picture.

**nal\_ref\_idc** shall not be equal to 0 for sequence parameter set or sequence parameter set extension or subset sequence parameter set or picture parameter set NAL units. When **nal\_ref\_idc** is equal to 0 for one NAL unit with **nal\_unit\_type** in the range of 1 to 4, inclusive, of a particular picture, it shall be equal to 0 for all NAL units with **nal\_unit\_type** in the range of 1 to 4, inclusive, of the picture.

**nal\_ref\_idc** shall not be equal to 0 for NAL units with **nal\_unit\_type** equal to 5.

**nal\_ref\_idc** shall be equal to 0 for all NAL units having **nal\_unit\_type** equal to 6, 9, 10, 11, or 12.

**nal\_unit\_type** specifies the type of RBSP data structure contained in the NAL unit as specified in Table 7-1.

The column marked "C" in Table 7-1 lists the categories of the syntax elements that may be present in the NAL unit. In addition, syntax elements with syntax category "All" may be present, as determined by the syntax and semantics of the RBSP data structure. The presence or absence of any syntax elements of a particular listed category is determined from the syntax and semantics of the associated RBSP data structure. **nal\_unit\_type** shall not be equal to 3 or 4 unless at least one syntax element is present in the RBSP data structure having a syntax element category value equal to the value of **nal\_unit\_type** and not categorized as "All".

For coded video sequences conforming to one or more of the profiles specified in Annex A that are decoded using the decoding process specified in clauses 2-9, VCL and non-VCL NAL units are specified in Table 7-1 in the column labelled "Annex A NAL unit type class". For coded video sequences conforming to one or more of the profiles specified in Annex G that are decoded using the decoding process specified in Annex G, VCL and non-VCL NAL units are specified in Table 7-1 in the column labelled "Annex G NAL unit type class". The entry "suffix dependent" for **nal\_unit\_type** equal to 14 ~~is~~ specified as the following.

- If the NAL unit directly following in decoding order a NAL unit with **nal\_unit\_type** equal to 14 is a NAL unit with **nal\_unit\_type** equal to 1 or 5, the NAL unit with **nal\_unit\_type** equal to 14 is a VCL NAL unit.
- ~~– Otherwise, if the NAL unit directly following in decoding order a NAL unit with **nal\_unit\_type** equal to 14 is a NAL unit with **nal\_unit\_type** equal to 12, the NAL unit with **nal\_unit\_type** equal to 14 is a non-VCL NAL unit.~~
- Otherwise (the NAL unit directly following in decoding order a NAL unit with **nal\_unit\_type** equal to 14 is a NAL unit with **nal\_unit\_type** not equal to 1 ~~or~~ 5, ~~or~~ 12), the NAL unit with **nal\_unit\_type** equal to 14 is a non-VCL NAL unit, ~~and decoders that conform to this Recommendation | International Standard shall ignore (remove from the bitstream and discard) the NAL unit with **nal\_unit\_type** equal to 14 and the NAL unit directly following (in decoding order) the NAL unit with **nal\_unit\_type** equal to 14.~~

**Table 7-1 – NAL unit type codes, syntax element categories, and NAL unit type classes**

<b>nal_unit_type</b>	<b>Content of NAL unit and RBSP syntax structure</b>	<b>C</b>	<b>Annex A NAL unit type class</b>	<b>Annex G NAL unit type class</b>
0	Unspecified		non-VCL	non-VCL
1	Coded slice of a non-IDR picture slice_layer_without_partitioning_rbsp( )	2, 3, 4	VCL	VCL
2	Coded slice data partition A slice_data_partition_a_layer_rbsp( )	2	VCL	not applicable
3	Coded slice data partition B slice_data_partition_b_layer_rbsp( )	3	VCL	not applicable
4	Coded slice data partition C slice_data_partition_c_layer_rbsp( )	4	VCL	not applicable
5	Coded slice of an IDR picture slice_layer_without_partitioning_rbsp( )	2, 3	VCL	VCL
6	Supplemental enhancement information (SEI) sei_rbsp( )	5	non-VCL	non-VCL
7	Sequence parameter set seq_parameter_set_rbsp( )	0	non-VCL	non-VCL
8	Picture parameter set pic_parameter_set_rbsp( )	1	non-VCL	non-VCL
9	Access unit delimiter access_unit_delimiter_rbsp( )	6	non-VCL	non-VCL
10	End of sequence end_of_seq_rbsp( )	7	non-VCL	non-VCL
11	End of stream end_of_stream_rbsp( )	8	non-VCL	non-VCL
12	Filler data filler_data_rbsp( )	9	non-VCL	non-VCL
13	Sequence parameter set extension seq_parameter_set_extension_rbsp( )	10	non-VCL	non-VCL
14	Prefix NAL unit in scalable extension prefix_nal_unit_rbsp( ) /* specified in Annex G */	2	non-VCL	suffix dependent
15	Subset sequence parameter set subset_seq_parameter_set_rbsp( ) /* specified in Annex G */	0	non-VCL	non-VCL
16..18	Reserved		non-VCL	non-VCL
19	Coded slice of an auxiliary coded picture without partitioning slice_layer_without_partitioning_rbsp( )	2, 3, 4	non-VCL	non-VCL
20	Coded slice in scalable extension slice_layer_in_scalable_extension_rbsp( ) /* specified in Annex G */	2, 3, 4	non-VCL	VCL
21..23	Reserved		non-VCL	non-VCL
24..31	Unspecified		non-VCL	non-VCL

NAL units having nal\_unit\_type equal to 13 or 19 may be discarded by decoders without affecting the decoding process for NAL units having nal\_unit\_type not equal to 13 or 19 and without affecting conformance to this Recommendation | International Standard.

NAL units having nal\_unit\_type equal to 14, 15, or 20 may be discarded by decoders without affecting the decoding process for NAL units having nal\_unit\_type not equal to 14, 15, or 20 and without affecting conformance to profiles specified in Annex A.

NAL units that use nal\_unit\_type equal to 0 or in the range of 24..31, inclusive, shall not affect the decoding process specified in this Recommendation | International Standard.

NOTE 2 – NAL unit types 0 and 24..31 may be used as determined by the application. No decoding process for these values of nal\_unit\_type is specified in this Recommendation | International Standard. Since different applications might use NAL unit types 0 and 24..31 for different purposes, particular care must be exercised in the design of encoders that generate NAL units with nal\_unit\_type equal to 0 or in the range of 24 to 31, inclusive, and in the design of decoders that interpret the content of NAL units with nal\_unit\_type equal to 0 or in the range of 24 to 31, inclusive.

Decoders shall ignore (remove from the bitstream and discard) the contents of all NAL units that use reserved values of nal\_unit\_type.

NOTE 3 – This requirement allows future definition of compatible extensions to this Recommendation | International Standard.

NOTE 4 – In previous editions of this Recommendation | International Standard, the NAL unit types 13..15 and 19..20 (or a subset of these NAL unit types) were reserved and no decoding process for NAL units having these values of nal\_unit\_type was specified. In later editions of this Recommendation | International Standard, currently reserved values of nal\_unit\_type might become non-reserved and a decoding process for these values of nal\_unit\_type might be specified. Encoders should take into consideration that the values of nal\_unit\_type that were reserved in previous editions of this Recommendation | International Standard might be ignored by decoders.

In the text, coded slice NAL unit collectively refers to a coded slice of a non-IDR picture NAL unit or to a coded slice of an IDR picture NAL unit. The variable IdrPicFlag~~following flag~~ is specified as

$$\text{IdrPicFlag} = ( \_ \text{nal\_unit\_type} == 5 ) ? 1 : 0 \quad (7-1)$$

When the value of nal\_unit\_type is equal to 5 for a NAL unit containing a slice of a particular picture, the picture shall not contain NAL units with nal\_unit\_type in the range of 1 to 4, inclusive. For coded video sequences conforming to one or more of the profiles specified in Annex A that are decoded using the decoding process specified in clauses 2-9, such a picture is referred to as an IDR picture.

NOTE 5-4 – Slice data partitioning cannot be used for IDR pictures.

**rbsp\_byte[ i ]** is the i-th byte of an RBSP. An RBSP is specified as an ordered sequence of bytes as follows.

The RBSP contains an SODB as follows.

- If the SODB is empty (i.e., zero bits in length), the RBSP is also empty.
- Otherwise, the RBSP contains the SODB as follows:
  - 1) The first byte of the RBSP contains the (most significant, left-most) eight bits of the SODB; the next byte of the RBSP shall contain the next eight bits of the SODB, etc., until fewer than eight bits of the SODB remain.
  - 2) **rbsp\_trailing\_bits( )** are present after the SODB as follows:
    - i) The first (most significant, left-most) bits of the final RBSP byte contains the remaining bits of the SODB; (if any).
    - ii) The next bit consists of a single **rbsp\_stop\_one\_bit** equal to 1, ~~and~~
    - iii) When the **rbsp\_stop\_one\_bit** is not the last bit of a byte-aligned byte, one or more **rbsp\_alignment\_zero\_bit** is present to result in byte alignment.
  - 3) One or more cabac\_zero\_word 16-bit syntax elements equal to 0x0000 may be present in some RBSPs after the **rbsp\_trailing\_bits( )** at the end of the RBSP.

Syntax structures having these RBSP properties are denoted in the syntax tables using an "\_rbsp" suffix. These structures shall be carried within NAL units as the content of the **rbsp\_byte[ i ]** data bytes. The association of the RBSP syntax structures to the NAL units shall be as specified in Table 7-1.

NOTE 6-5 – When the boundaries of the RBSP are known, the decoder can extract the SODB from the RBSP by concatenating the bits of the bytes of the RBSP and discarding the **rbsp\_stop\_one\_bit**, which is the last (least significant, right-most) bit equal to 1, and discarding any following (less significant, farther to the right) bits that follow it, which are equal to 0. The data necessary for the decoding process is contained in the SODB part of the RBSP.

**emulation\_prevention\_three\_byte** is a byte equal to 0x03. When an **emulation\_prevention\_three\_byte** is present in the NAL unit, it shall be discarded by the decoding process.

The last byte of the NAL unit shall not be equal to 0x00.

Within the NAL unit, the following three-byte sequences shall not occur at any byte-aligned position:

- 0x000000

- 0x000001
- 0x000002

Within the NAL unit, any four-byte sequence that starts with 0x000003 other than the following sequences shall not occur at any byte-aligned position:

- 0x00000300
- 0x00000301
- 0x00000302
- 0x00000303

NOTE 7-6 – When `nal_unit_type` is equal to 0, particular care must be exercised in the design of encoders to avoid the presence of the above-listed three-byte and four-byte patterns at the beginning of the NAL unit syntax structure, as the syntax element `emulation_prevention_three_byte` cannot be the third byte of a NAL unit.

#### 7.4.1.1 Encapsulation of an SODB within an RBSP (informative)

This subclause does not form an integral part of this Recommendation | International Standard.

The form of encapsulation of an SODB within an RBSP and the use of the `emulation_prevention_three_byte` for encapsulation of an RBSP within a NAL unit is specified for the following purposes:

- to prevent the emulation of start codes within NAL units while allowing any arbitrary SODB to be represented within a NAL unit,
- to enable identification of the end of the SODB within the NAL unit by searching the RBSP for the `rbsp_stop_one_bit` starting at the end of the RBSP, ~~and~~
- to enable a NAL unit to have a size larger than that of the SODB under some circumstances (using one or more `cabac_zero_word`).

The encoder can produce a NAL unit from an RBSP by the following procedure:

1. The RBSP data is searched for byte-aligned bits of the following binary patterns:

'00000000 00000000 000000xx' (where xx represents any 2 bit pattern: 00, 01, 10, or 11),

and a byte equal to 0x03 is inserted to replace these bit patterns with the patterns:

'00000000 00000000 00000011 000000xx',

and finally, when the last byte of the RBSP data is equal to 0x00 (which can only occur when the RBSP ends in a `cabac_zero_word`), a final byte equal to 0x03 is appended to the end of the data. The last zero byte of a byte-aligned three-byte sequence 0x000000 in the RBSP (which is replaced by the four-byte sequence 0x00000300) is taken into account when searching the RBSP data for the next occurrence of byte-aligned bits with the binary patterns specified above.

2. The resulting sequence of bytes is then prefixed as follows.

- If `nal_unit_type` is not equal to 14 or 20, the sequence of bytes is prefixed with the first byte of the NAL unit containing the syntax elements `forbidden_zero_bit`, `nal_ref_idc`, and `nal_unit_type`, where `nal_unit_type` indicates the type of RBSP data structure the NAL unit contains.
- Otherwise (`nal_unit_type` is equal to 14 or 20), the sequence of bytes is prefixed with the first four bytes of the NAL unit, where the first byte contains the syntax elements `forbidden_zero_bit`, `nal_ref_idc`, and `nal_unit_type` and the following three bytes contain the syntax structure `nal_unit_header_svc_extension()`. The syntax element `nal_unit_type` in the first byte indicates the presence of the syntax structure `nal_unit_header_svc_extension()` in the following three bytes and ~~well as~~ the type of RBSP data structure the NAL unit contains.

The process specified above results in the construction of the entire NAL unit.

This process can allow any SODB to be represented in a NAL unit while ensuring that

- no byte-aligned start code prefix is emulated within the NAL unit, ~~and~~
4. no sequence of 8 zero-valued bits followed by a start code prefix, regardless of byte-alignment, is emulated within the NAL unit.

#### 7.4.1.2 Order of NAL units and association to coded pictures, access units, and video sequences

This subclause specifies constraints on the order of NAL units in the bitstream.

Any order of NAL units in the bitstream obeying these constraints is referred to in the text as the decoding order of NAL units. Within a NAL unit, the syntax in subclauses 7.3, D.1, and E.1 specifies the decoding order of syntax elements.

Decoders conforming to this Recommendation | International Standard shall be capable of receiving NAL units and their syntax elements in decoding order.

#### 7.4.1.2.1 Order of sequence and picture parameter set RBSPs and their activation

This subclause specifies the activation process of picture and sequence parameter sets for coded video sequences that conform to one or more of the profiles specified in Annex A that are decoded using the decoding process specified in clauses 2-9.

NOTE 1 – The sequence and picture parameter set mechanism decouples the transmission of infrequently changing information from the transmission of coded macroblock data. Sequence and picture parameter sets may, in some applications, be conveyed "out-of-band" using a reliable transport mechanism.

A picture parameter set RBSP includes parameters that can be referred to by the coded slice NAL units or coded slice data partition A NAL units of one or more coded pictures. Each picture parameter set RBSP is initially considered not active at the start of the operation of the decoding process. At most one picture parameter set RBSP is considered active at any given moment during the operation of the decoding process, and the activation of any particular picture parameter set RBSP results in the deactivation of the previously-active picture parameter set RBSP (if any).

When a picture parameter set RBSP (with a particular value of `pic_parameter_set_id`) is not active and it is referred to by a coded slice NAL unit or coded slice data partition A NAL unit (using that value of `pic_parameter_set_id`), it is activated. This picture parameter set RBSP is called the active picture parameter set RBSP until it is deactivated by the activation of another picture parameter set RBSP. A picture parameter set RBSP, with that particular value of `pic_parameter_set_id`, shall be available to the decoding process prior to its activation.

Any picture parameter set NAL unit containing the value of `pic_parameter_set_id` for the active picture parameter set RBSP for a coded picture shall have the same content as that of the active picture parameter set RBSP for the coded picture unless it follows the last VCL NAL unit of ~~the~~ coded picture and precedes the first VCL NAL unit of another coded picture.

A sequence parameter set RBSP includes parameters that can be referred to by one or more picture parameter set RBSPs or one or more SEI NAL units containing a buffering period SEI message. Each sequence parameter set RBSP is initially considered not active at the start of the operation of the decoding process. At most one sequence parameter set RBSP is considered active at any given moment during the operation of the decoding process, and the activation of any particular sequence parameter set RBSP results in the deactivation of the previously-active sequence parameter set RBSP (if any).

When a sequence parameter set RBSP (with a particular value of `seq_parameter_set_id`) is not already active and it is referred to by activation of a picture parameter set RBSP (using that value of `seq_parameter_set_id`) or is referred to by an SEI NAL unit containing a buffering period SEI message (using that value of `seq_parameter_set_id`), it is activated. This sequence parameter set RBSP is called the active sequence parameter set RBSP until it is deactivated by the activation of another sequence parameter set RBSP. A sequence parameter set RBSP, with that particular value of `seq_parameter_set_id`, shall be available to the decoding process prior to its activation. An activated sequence parameter set RBSP shall remain active for the entire coded video sequence.

NOTE 2 – Because an IDR access unit begins a new coded video sequence and an activated sequence parameter set RBSP must remain active for the entire coded video sequence, a sequence parameter set RBSP can only be activated by a buffering period SEI message when the buffering period SEI message is part of an IDR access unit.

Any sequence parameter set NAL unit containing the value of `seq_parameter_set_id` for the active sequence parameter set RBSP for a coded video sequence shall have the same content as that of the active sequence parameter set RBSP for the coded video sequence unless it follows the last access unit of ~~the~~ coded video sequence and precedes the first VCL NAL unit and the first SEI NAL unit containing a buffering period SEI message (when present) of another coded video sequence.

NOTE 3 – If picture parameter set RBSP or sequence parameter set RBSP are conveyed within the bitstream, these constraints impose an order constraint on the NAL units that contain the picture parameter set RBSP or sequence parameter set RBSP, respectively. Otherwise (picture parameter set RBSP or sequence parameter set RBSP are conveyed by other means not specified in this Recommendation | International Standard), they must be available to the decoding process in a timely fashion such that these constraints are obeyed.

When present, a sequence parameter set extension RBSP includes parameters having a similar function to those of a sequence parameter set RBSP. For purposes of establishing constraints on the syntax elements of the sequence parameter set extension RBSP and for purposes of determining activation of a sequence parameter set extension RBSP, the sequence parameter set extension RBSP shall be considered part of the preceding sequence parameter set RBSP with the same value of `seq_parameter_set_id`. When a sequence parameter set RBSP is present that is not followed by a sequence parameter set extension RBSP with the same value of `seq_parameter_set_id` prior to the activation of the sequence parameter set RBSP, the sequence parameter set extension RBSP and its syntax elements shall be considered not present for the active sequence parameter set RBSP.

All constraints that are expressed on the relationship between the values of the syntax elements (and the values of variables derived from those syntax elements) in sequence parameter sets and picture parameter sets and other syntax

elements are expressions of constraints that apply only to the active sequence parameter set and the active picture parameter set. If any sequence parameter set RBSP is present that is not activated in the bitstream, its syntax elements shall have values that would conform to the specified constraints if it were activated by reference in an otherwise-conforming bitstream. If any picture parameter set RBSP is present that is not ever activated in the bitstream, its syntax elements shall have values that would conform to the specified constraints if it were activated by reference in an otherwise-conforming bitstream.

During operation of the decoding process (see clause 8), the values of parameters of the active picture parameter set and the active sequence parameter set shall be considered in effect. For interpretation of SEI messages, the values of the parameters of the picture parameter set and sequence parameter set that are active for the operation of the decoding process for the VCL NAL units of the primary coded picture in the same access unit shall be considered in effect unless otherwise specified in the SEI message semantics.

#### **7.4.1.2.2 Order of access units and association to coded video sequences**

A bitstream conforming to this Recommendation | International Standard consists of one or more coded video sequences.

A coded video sequence consists of one or more access units. For coded video sequences that conform to one or more of the profiles specified in Annex A that are decoded using the decoding process specified in clauses 2-9, the order of NAL units and coded pictures and their association to access units is described in subclause 7.4.1.2.3.

The first access unit of each coded video sequence is an IDR access unit. All subsequent access units in the coded video sequence are non-IDR access units.

The values of picture order count for the coded pictures in consecutive access units in decoding order containing non-reference pictures shall be non-decreasing.

When present, an access unit following an access unit that contains an end of sequence NAL unit shall be an IDR access unit.

When an SEI NAL unit contains data that pertain to more than one access unit (for example, when the SEI NAL unit has a coded video sequence as its scope), it shall be contained in the first access unit to which it applies.

When an end of stream NAL unit is present in an access unit, this access unit shall be the last access unit in the bitstream and the end of stream NAL unit shall be the last NAL unit in that access unit.

#### **7.4.1.2.3 Order of NAL units and coded pictures and association to access units**

This subclause specifies the order of NAL units and coded pictures and association to access unit for coded video sequences that conform to one or more of the profiles specified in Annex A that are decoded using the decoding process specified in clauses 2-9.

An access unit consists of one primary coded picture, zero or more corresponding redundant coded pictures, and zero or more non-VCL NAL units. The association of VCL NAL units to primary or redundant coded pictures is described in subclause 7.4.1.2.5.

The first access unit in the bitstream starts with the first NAL unit of the bitstream.

The first of any of the following NAL units after the last VCL NAL unit of a primary coded picture specifies the start of a new access unit:-

- access unit delimiter NAL unit (when present),
- sequence parameter set NAL unit (when present),
- picture parameter set NAL unit (when present),
- SEI NAL unit (when present),
- NAL units with nal\_unit\_type in the range of 14 to 18, inclusive (when present),
- first VCL NAL unit of a primary coded picture (always present),

The constraints for the detection of the first VCL NAL unit of a primary coded picture are specified in subclause 7.4.1.2.4.

The following constraints shall be obeyed by the order of the coded pictures and non-VCL NAL units within an access unit:-

- When an access unit delimiter NAL unit is present, it shall be the first NAL unit. There shall be at most one access unit delimiter NAL unit in any access unit.
- When any SEI NAL units are present, they shall precede the primary coded picture.

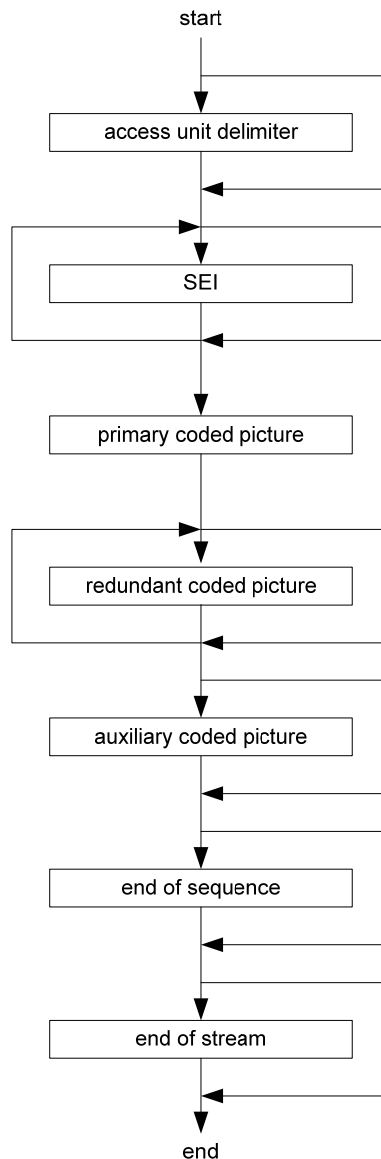


- When an SEI NAL unit containing a buffering period SEI message is present, the buffering period SEI message shall be the first SEI message payload of the first SEI NAL unit in the access unit.
- The primary coded picture shall precede the corresponding redundant coded pictures.
- When redundant coded pictures are present, they shall be ordered in ascending order of the value of `redundant_pic_cnt`.
- When a sequence parameter set extension NAL unit is present, it shall be the next NAL unit after a sequence parameter set NAL unit having the same value of `seq_parameter_set_id` as in the sequence parameter set extension NAL unit.
- When one or more coded slice of an auxiliary coded picture without partitioning NAL units is present, they shall follow the primary coded picture and all redundant coded pictures (if any).
- When an end of sequence NAL unit is present, it shall follow the primary coded picture and all redundant coded pictures (if any) and all coded slice of an auxiliary coded picture without partitioning NAL units (if any).
- When an end of stream NAL unit is present, it shall be the last NAL unit.
- NAL units having `nal_unit_type` equal to 0, 12, or in the range of 20 to 31, inclusive, shall not precede the first VCL NAL unit of the primary coded picture.

NOTE 1 – Sequence parameter set NAL units or picture parameter set NAL units may be present in an access unit, but cannot follow the last VCL NAL unit of the primary coded picture within the access unit, as this condition would specify the start of a new access unit.

NOTE 2 – When a NAL unit having `nal_unit_type` equal to 7 or 8 is present in an access unit, it may or may not be referred to in the coded pictures of the access unit in which it is present, and may be referred to in coded pictures of subsequent access units.

The structure of access units not containing any NAL units with `nal_unit_type` equal to 0, 7, 8, or in the range of 12 to 18, inclusive, or in the range of 20 to 31, inclusive, is shown in Figure 7-1.



**Figure 7-1 – Structure of an access unit not containing any NAL units with `nal_unit_type` equal to 0, 7, 8, or in the range of 12 to 18, inclusive, or in the range of 20 to 31, inclusive**

#### 7.4.1.2.4 Detection of the first VCL NAL unit of a primary coded picture

This subclause specifies constraints on VCL NAL unit syntax that are sufficient to enable the detection of the first VCL NAL unit of each primary coded picture for coded video sequences that conform to one or more of the profiles specified in Annex A that are decoded using the decoding process specified in clauses 2-9.

Any coded slice NAL unit or coded slice data partition A NAL unit of the primary coded picture of the current access unit shall be different from any coded slice NAL unit or coded slice data partition A NAL unit of the primary coded picture of the previous access unit in one or more of the following ways:-

- `frame_num` differs in value. The value of `frame_num` used to test this condition is the value of `frame_num` that appears in the syntax of the slice header, regardless of whether that value is inferred to have been equal to 0 for subsequent use in the decoding process due to the presence of `memory_management_control_operation` equal to 5.

NOTE 1 – A consequence of the above statement is that a primary coded picture having `frame_num` equal to 1 cannot contain a `memory_management_control_operation` equal to 5 unless some other condition listed below is fulfilled for the next primary coded picture that follows after it (if any).

- `pic_parameter_set_id` differs in value.

- `field_pic_flag` differs in value.
- `bottom_field_flag` is present in both and differs in value.
- `nal_ref_idc` differs in value with one of the `nal_ref_idc` values being equal to 0.
- `pic_order_cnt_type` is equal to 0 for both and either `pic_order_cnt_lsb` differs in value, or `delta_pic_order_cnt_bottom` differs in value.
- `pic_order_cnt_type` is equal to 1 for both and either `delta_pic_order_cnt[ 0 ]` differs in value, or `delta_pic_order_cnt[ 1 ]` differs in value.
- `IdrPicFlag` differs in value.
- `IdrPicFlag` is equal to 1 for both and `idr_pic_id` differs in value.

NOTE 2 – Some of the VCL NAL units in redundant coded pictures or some non-VCL NAL units (e.g., an access unit delimiter NAL unit) may also be used for the detection of the boundary between access units, and may therefore aid in the detection of the start of a new primary coded picture.

#### 7.4.1.2.5 Order of VCL NAL units and association to coded pictures

This subclause specifies the order of VCL NAL units and association to coded pictures for coded video sequences that conform to one or more of the profiles specified in Annex A that are decoded using the decoding process specified in clauses 2-9.

Each VCL NAL unit is part of a coded picture.

The order of the VCL NAL units within a coded IDR picture is constrained as follows.

- If arbitrary slice order is allowed as specified in Annex AA, coded slice of an IDR picture NAL units may have any order relative to each other.
- Otherwise (arbitrary slice order is not allowed), the following applies.
  - If `separate_colour_plane_flag` is equal to 0, coded slice of an IDR picture NAL units of a slice group shall not be interleaved with coded slice of an IDR picture NAL units of another slice group and the order of coded slice of an IDR picture NAL units within a slice group shall be in the order of increasing macroblock address for the first macroblock of each coded slice of an IDR picture NAL unit of the particular slice group.
  - Otherwise (`separate_colour_plane_flag` is equal to 1), coded slice of an IDR picture NAL units of a slice group for a particular value of `colour_plane_id` shall not be interleaved with coded slice of an IDR picture NAL units of another slice group with the same value of `colour_plane_id` and the order of coded slices of IDR picture NAL units within a slice group for a particular value of `colour_plane_id` shall be in the order of increasing macroblock address for the first macroblock of each coded slice of an IDR picture NAL unit of the particular slice group having the particular value of `colour_plane_id`.

NOTE 1 – When `separate_colour_plane_flag` is equal to 1, the relative ordering of coded slices having different values of `colour_plane_id` is not constrained.

The order of the VCL NAL units within a coded non-IDR picture is constrained as follows.

- If arbitrary slice order is allowed as specified in Annex AA, coded slice of a non-IDR picture NAL units or coded slice data partition A NAL units may have any order relative to each other. A coded slice data partition A NAL unit with a particular value of `slice_id` shall precede any present coded slice data partition B NAL unit with the same value of `slice_id`. A coded slice data partition A NAL unit with a particular value of `slice_id` shall precede any present coded slice data partition C NAL unit with the same value of `slice_id`. When a coded slice data partition B NAL unit with a particular value of `slice_id` is present, it shall precede any present coded slice data partition C NAL unit with the same value of `slice_id`.
- Otherwise (arbitrary slice order is not allowed), the following applies.
  - If `separate_colour_plane_flag` is equal to 0, coded slice of a non-IDR picture NAL units or coded slice data partition NAL units of a slice group shall not be interleaved with coded slice of a non-IDR picture NAL units or coded slice data partition NAL units of another slice group and the order of coded slice of a non-IDR picture NAL units or coded slice data partition A NAL units within a slice group shall be in the order of increasing macroblock address for the first macroblock of each coded slice of a non-IDR picture NAL unit or coded slice data partition A NAL unit of the particular slice group. A coded slice data partition A NAL unit with a particular value of `slice_id` shall immediately precede any present coded slice data partition B NAL unit with the same value of `slice_id`. A coded slice data partition A NAL unit with a particular value of `slice_id` shall immediately precede any present coded slice data partition C NAL unit with the same value of `slice_id`,

when a coded slice data partition B NAL unit with the same value of slice\_id is not present. When a coded slice data partition B NAL unit with a particular value of slice\_id is present, it shall immediately precede any present coded slice data partition C NAL unit with the same value of slice\_id.

- Otherwise (separate\_colour\_plane\_flag is equal to 1), coded slice of a non-IDR picture NAL units or coded slice data partition NAL units of a slice group for a particular value of colour\_plane\_id shall not be interleaved with coded slice of a non-IDR picture NAL units or coded slice data partition NAL units of another slice group with the same value of colour\_plane\_id and the order of coded slice of a non-IDR picture NAL units or coded slice data partition A NAL units within a slice group for particular value of colour\_plane\_id shall be in the order of increasing macroblock address for the first macroblock of each coded slice of a non-IDR picture NAL unit or coded slice data partition A NAL unit of the particular slice group having the particular value of colour\_plane\_id. A coded slice data partition A NAL unit associated with a particular value of slice\_id and colour\_plane\_id shall immediately precede any present coded slice data partition B NAL unit with the same value of slice\_id and colour\_plane\_id. A coded slice data partition A NAL unit associated with a particular value of slice\_id and colour\_plane\_id shall immediately precede any present coded slice data partition C NAL unit with the same value of slice\_id and colour\_plane\_id, when a coded slice data partition B NAL unit with the same value of slice\_id and colour\_plane\_id is not present. When a coded slice data partition B NAL unit with a particular value of slice\_id and colour\_plane\_id is present, it shall immediately precede any present coded slice data partition C NAL unit with the same value of slice\_id and colour\_plane\_id.

NOTE 2 – When separate\_colour\_plane\_flag is equal to 1, the relative ordering of coded slices having different values of colour\_plane\_id is not constrained.

NAL units having nal\_unit\_type equal to 12 may be present in the access unit but shall not precede the first VCL NAL unit of the primary coded picture within the access unit.

NAL units having nal\_unit\_type equal to 0 or in the range of 24 to 31, inclusive, which are unspecified, may be present in the access unit but shall not precede the first VCL NAL unit of the primary coded picture within the access unit.

NAL units having nal\_unit\_type in the range of 20 to 23, inclusive, shall not precede the first VCL NAL unit of the primary coded picture within the access unit.

## 7.4.2 Raw byte sequence payloads and RBSP trailing bits semantics

### 7.4.2.1 Sequence parameter set RBSP semantics

#### 7.4.2.1.1 Sequence parameter set data semantics

**profile\_idc** and **level\_idc** indicate the profile and level to which the coded video sequence conforms.

**constraint\_set0\_flag** equal to 1 indicates that the coded video sequence obeys all constraints specified in subclause A.2.1A.2.1. **constraint\_set0\_flag** equal to 0 indicates that the coded video sequence may or may not obey all constraints specified in subclause A.2.1A.2.1.

**constraint\_set1\_flag** equal to 1 indicates that the coded video sequence obeys all constraints specified in subclause A.2.2A.2.2. **constraint\_set1\_flag** equal to 0 indicates that the coded video sequence may or may not obey all constraints specified in subclause A.2.2A.2.2.

**constraint\_set2\_flag** equal to 1 indicates that the coded video sequence obeys all constraints specified in subclause A.2.3. **constraint\_set2\_flag** equal to 0 indicates that the coded video sequence may or may not obey all constraints specified in subclause A.2.3.

NOTE 1 – When one or more than one of **constraint\_set0\_flag**, **constraint\_set1\_flag**, or **constraint\_set2\_flag** are equal to 1, the coded video sequence must obey the constraints of all of the indicated subclauses of subclause A.2. When **profile\_idc** is equal to 44, 100, 110, 122, or 244, the values of **constraint\_set0\_flag**, **constraint\_set1\_flag**, and **constraint\_set2\_flag** must all be equal to 0.

**constraint\_set3\_flag** is specified as indicated in the following.

- If **profile\_idc** is equal to 66, 77, or 88 and **level\_idc** is equal to 11, **constraint\_set3\_flag** equal to 1 indicates that the coded video sequence obeys all constraints specified in Annex A for level 1b and **constraint\_set3\_flag** equal to 0 indicates that the coded video sequence may or may not obey all constraints specified in Annex A for level 1b.
- Otherwise, if **profile\_idc** is equal to 100 or 110, **constraint\_set3\_flag** equal to 1 indicates that the coded video sequence obeys all constraints specified in Annex AA for the High 10 Intra profile, and **constraint\_set3\_flag** equal to 0 indicates that the coded video sequence may or may not obey these corresponding constraints.
- Otherwise, if **profile\_idc** is equal to 122, **constraint\_set3\_flag** equal to 1 indicates that the coded video sequence obeys all constraints specified in Annex AA for the High 4:2:2 Intra profile, and **constraint\_set3\_flag** equal to 0 indicates that the coded video sequence may or may not obey these corresponding constraints.
- Otherwise, if **profile\_idc** is equal to 44, **constraint\_set3\_flag** shall be equal to 1. When **profile\_idc** is equal to 44, the value of 0 for **constraint\_set3\_flag** is forbidden.

- Otherwise, if profile\_idc is equal to 244, constraint\_set3\_flag equal to 1 indicates that the coded video sequence obeys all constraints specified in Annex AA for the High 4:4:4 Intra profile, and constraint\_set3\_flag equal to 0 indicates that the coded video sequence may or may not obey these corresponding constraints.
- Otherwise (profile\_idc is equal to 66, 77, or 88 and level\_idc is not equal to 11), the value of 1 for constraint\_set3\_flag is reserved for future use by ITU-T | ISO/IEC. constraint\_set3\_flag shall be equal to 0 for coded video sequences with profile\_idc equal to 66, 77, or 88 and level\_idc not equal to 11 in bitstreams conforming to this Recommendation | International Standard. Decoders conforming to this Recommendation | International Standard shall ignore the value of constraint\_set3\_flag when profile\_idc is equal to 66, 77, or 88 and level\_idc is not equal to 11.

**reserved\_zero\_4bits** shall be equal to 0. Other values of reserved\_zero\_4bits may be specified in the future by ITU-T | ISO/IEC. Decoders shall ignore the value of reserved\_zero\_4bits.

**seq\_parameter\_set\_id** identifies the sequence parameter set that is referred to by the picture parameter set. The value of seq\_parameter\_set\_id shall be in the range of 0 to 31, inclusive.

NOTE 2 – When feasible, encoders should use distinct values of seq\_parameter\_set\_id when the values of other sequence parameter set syntax elements differ rather than changing the values of the syntax elements associated with a specific value of seq\_parameter\_set\_id.

**chroma\_format\_idc** specifies the chroma sampling relative to the luma sampling as specified in subclause 6.2. The value of chroma\_format\_idc shall be in the range of 0 to 3, inclusive. When chroma\_format\_idc is not present, it shall be inferred to be equal to 1 (4:2:0 chroma format).

**separate\_colour\_plane\_flag** equal to 1 specifies that the three colour components of the 4:4:4 chroma format are coded separately. separate\_colour\_plane\_flag equal to 0 specifies that the colour components are not coded separately. When separate\_colour\_plane\_flag is not present, it shall be inferred to be equal to 0. When separate\_colour\_plane\_flag is equal to 1, the primary coded picture consists of three separate components, each of which consists of coded samples of one colour plane (Y, Cb or Cr) that each use the monochrome coding syntax. In this case, each colour plane is associated with a specific colour\_plane\_id value.

NOTE 3 – There is no dependency in decoding processes between the colour planes having different colour\_plane\_id values. For example, the decoding process of a monochrome picture with one value of colour\_plane\_id does not use any data from monochrome pictures having different values of colour\_plane\_id for inter prediction.

Depending on the value of separate\_colour\_plane\_flag, the value of the variable ChromaArrayType is assigned as follows.

- If separate\_colour\_plane\_flag is equal to 0, ChromaArrayType is set equal to chroma\_format\_idc.
- Otherwise (separate\_colour\_plane\_flag is equal to 1), ChromaArrayType is set equal to 0.

**bit\_depth\_luma\_minus8** specifies the bit depth of the samples of the luma array and the value of the luma quantisation parameter range offset QpBdOffset<sub>Y</sub>, as specified by

$$\text{BitDepth}_Y = 8 + \text{bit\_depth\_luma\_minus8} \quad (7-2)$$

$$\text{QpBdOffset}_Y = 6 * \text{bit\_depth\_luma\_minus8} \quad (7-3)$$

When bit\_depth\_luma\_minus8 is not present, it shall be inferred to be equal to 0. bit\_depth\_luma\_minus8 shall be in the range of 0 to 6, inclusive.

**bit\_depth\_chroma\_minus8** specifies the bit depth of the samples of the chroma arrays and the value of the chroma quantisation parameter range offset QpBdOffset<sub>C</sub>, as specified by

$$\text{BitDepth}_C = 8 + \text{bit\_depth\_chroma\_minus8} \quad (7-4)$$

$$\text{QpBdOffset}_C = 6 * (\text{bit\_depth\_chroma\_minus8} + \text{residual\_colour\_transform\_flag}) \quad (7-5)$$

When bit\_depth\_chroma\_minus8 is not present, it shall be inferred to be equal to 0. bit\_depth\_chroma\_minus8 shall be in the range of 0 to 6, inclusive.

NOTE 4 – The value of bit\_depth\_chroma\_minus8 is not used in the decoding process when ChromaArrayType is equal to 0. In particular, when separate\_colour\_plane\_flag is equal to 1, each colour plane is decoded as a distinct monochrome picture using the luma component decoding process (except for the selection of scaling matrices) and the luma bit depth is used for all three colour components.

The variable RawMbBits is derived as

$$\text{RawMbBits} = 256 * \text{BitDepth}_Y + 2 * \text{MbWidthC} * \text{MbHeightC} * \text{BitDepth}_C \quad (7-6)$$

**qpprime\_y\_zero\_transform\_bypass\_flag** equal to 1 specifies that, when  $QP'_Y$  is equal to 0, a transform bypass operation for the transform coefficient decoding process and picture construction process prior to deblocking filter process as specified in subclause 8.5 shall be applied. **qpprime\_y\_zero\_transform\_bypass\_flag** equal to 0 specifies that the transform coefficient decoding process and picture construction process prior to deblocking filter process shall not use the transform bypass operation. When **qpprime\_y\_zero\_transform\_bypass\_flag** is not present, it shall be inferred to be equal to 0.

**seq\_scaling\_matrix\_present\_flag** equal to 1 specifies that the flags **seq\_scaling\_list\_present\_flag[ i ]** for  $i = -0..7$  or  $i = 0..11$  are present. **seq\_scaling\_matrix\_present\_flag** equal to 0 specifies that these flags are not present and the sequence-level scaling list specified by **Flat\_4x4\_16** shall be inferred for  $i = -0..5$  and the sequence-level scaling list specified by **Flat\_8x8\_16** shall be inferred for  $i = -6..11$ . When **seq\_scaling\_matrix\_present\_flag** is not present, it shall be inferred to be equal to 0.

The scaling lists **Flat\_4x4\_16** and **Flat\_8x8\_16** are specified as follows:

$$\text{Flat\_4x4\_16}[k] = 16, \quad \text{with } k = 0..15, \quad (7-7)$$

$$\text{Flat\_8x8\_16}[k] = 16, \quad \text{with } k = 0..63. \quad (7-8)$$

**seq\_scaling\_list\_present\_flag[ i ]** equal to 1 specifies that the syntax structure for scaling list  $i$  is present in the sequence parameter set. **seq\_scaling\_list\_present\_flag[ i ]** equal to 0 specifies that the syntax structure for scaling list  $i$  is not present in the sequence parameter set and the scaling list fall-back rule set A specified in Table 7-2 shall be used to infer the sequence-level scaling list for index  $i$ .

**Table 7-2 – Assignment of mnemonic names to scaling list indices and specification of fall-back rule**

Value of scaling list index	Mnemonic name	Block size	MB prediction type	Component	Scaling list fall-back rule set A	Scaling list fall-back rule set B	Default scaling list
0	Sl_4x4_Intra_Y	4x4	Intra	Y	default scaling list	sequence-level scaling list	Default_4x4_Intra
1	Sl_4x4_Intra_Cb	4x4	Intra	Cb	scaling list for i = 0	scaling list for i = 0	Default_4x4_Intra
2	Sl_4x4_Intra_Cr	4x4	Intra	Cr	scaling list for i = 1	scaling list for i = 1	Default_4x4_Intra
3	Sl_4x4_Inter_Y	4x4	Inter	Y	default scaling list	sequence-level scaling list	Default_4x4_Inter
4	Sl_4x4_Inter_Cb	4x4	Inter	Cb	scaling list for i = 3	scaling list for i = 3	Default_4x4_Inter
5	Sl_4x4_Inter_Cr	4x4	Inter	Cr	scaling list for i = 4	scaling list for i = 4	Default_4x4_Inter
6	Sl_8x8_Intra_Y	8x8	Intra	Y	default scaling list	sequence-level scaling list	Default_8x8_Intra
7	Sl_8x8_Inter_Y	8x8	Inter	Y	default scaling list	sequence-level scaling list	Default_8x8_Inter
8	Sl_8x8_Intra_Cb	8x8	Intra	Cb	scaling list for i = 6	scaling list for i = 6	Default_8x8_Intra
9	Sl_8x8_Inter_Cb	8x8	Inter	Cb	scaling list for i = 7	scaling list for i = 7	Default_8x8_Inter
10	Sl_8x8_Intra_Cr	8x8	Intra	Cr	scaling list for i = 8	scaling list for i = 8	Default_8x8_Intra
11	Sl_8x8_Inter_Cr	8x8	Inter	Cr	scaling list for i = 9	scaling list for i = 9	Default_8x8_Inter

Table 7-3 specifies the default scaling lists Default\_4x4\_Intra and Default\_4x4\_Inter. Table 7-4 specifies the default scaling lists Default\_8x8\_Intra and Default\_8x8\_Inter.

**Table 7-3 – Specification of default scaling lists Default\_4x4\_Intra and Default\_4x4\_Inter**

idx	0	1	2	3	4	5	6	7	8	9	10	11	12	13	14	15
<b>Default_4x4_Intra[ idx ]</b>	6	13	13	20	20	20	28	28	28	28	32	32	32	37	37	42
<b>Default_4x4_Inter[ idx ]</b>	10	14	14	20	20	20	24	24	24	24	27	27	27	30	30	34

**Table 7-4 – Specification of default scaling lists Default\_8x8\_Intra and Default\_8x8\_Inter**

idx	0	1	2	3	4	5	6	7	8	9	10	11	12	13	14	15
Default_8x8_Intra[ idx ]	6	10	10	13	11	13	16	16	16	16	18	18	18	18	18	23
Default_8x8_Inter[ idx ]	9	13	13	15	13	15	17	17	17	17	19	19	19	19	19	21

**Table 7-4 (continued) – Specification of default scaling lists Default\_8x8\_Intra and Default\_8x8\_Inter**

idx	16	17	18	19	20	21	22	23	24	25	26	27	28	29	30	31
Default_8x8_Intra[ idx ]	23	23	23	23	23	25	25	25	25	25	25	25	27	27	27	27
Default_8x8_Inter[ idx ]	21	21	21	21	21	22	22	22	22	22	22	22	24	24	24	24

**Table 7-4 (continued) – Specification of default scaling lists Default\_8x8\_Intra and Default\_8x8\_Inter**

idx	32	33	34	35	36	37	38	39	40	41	42	43	44	45	46	47
Default_8x8_Intra[ idx ]	27	27	27	27	29	29	29	29	29	29	29	31	31	31	31	31
Default_8x8_Inter[ idx ]	24	24	24	24	25	25	25	25	25	25	25	27	27	27	27	27

**Table 7-4 (concluded) – Specification of default scaling lists Default\_8x8\_Intra and Default\_8x8\_Inter**

idx	48	49	50	51	52	53	54	55	56	57	58	59	60	61	62	63
Default_8x8_Intra[ idx ]	31	33	33	33	33	33	36	36	36	36	38	38	38	40	40	42
Default_8x8_Inter[ idx ]	27	28	28	28	28	28	30	30	30	30	32	32	32	33	33	35

**log2\_max\_frame\_num\_minus4** specifies the value of the variable MaxFrameNum that is used in frame\_num related derivations as follows:

$$\text{MaxFrameNum} = 2^{(\text{log2\_max\_frame\_num\_minus4} + 4)} \quad (7-9)$$

The value of log2\_max\_frame\_num\_minus4 shall be in the range of 0 to 12, inclusive.

**pic\_order\_cnt\_type** specifies the method to decode picture order count (as specified in subclause 8.2.1). The value of pic\_order\_cnt\_type shall be in the range of 0 to 2, inclusive.

pic\_order\_cnt\_type shall not be equal to 2 in a coded video sequence that contains any of the following:

- an access unit containing a non-reference frame followed immediately by an access unit containing a non-reference picture;
- two access units each containing a field with the two fields together forming a complementary non-reference field pair followed immediately by an access unit containing a non-reference picture;
- an access unit containing a non-reference field followed immediately by an access unit containing another non-reference picture that does not form a complementary non-reference field pair with the first of the two access units.

**log2\_max\_pic\_order\_cnt\_lsb\_minus4** specifies the value of the variable MaxPicOrderCntLsb that is used in the decoding process for picture order count as specified in subclause 8.2.1 as follows:

$$\text{MaxPicOrderCntLsb} = 2^{(\text{log2\_max\_pic\_order\_cnt\_lsb\_minus4} + 4)} \quad (7-10)$$

The value of log2\_max\_pic\_order\_cnt\_lsb\_minus4 shall be in the range of 0 to 12, inclusive.

**delta\_pic\_order\_always\_zero\_flag** equal to 1 specifies that delta\_pic\_order\_cnt[ 0 ] and delta\_pic\_order\_cnt[ 1 ] are not present in the slice headers of the sequence and shall be inferred to be equal to 0. delta\_pic\_order\_always\_zero\_flag



equal to `_0` specifies that `delta_pic_order_cnt[ 0 ]` is present in the slice headers of the sequence and `delta_pic_order_cnt[ 1 ]` may be present in the slice headers of the sequence.

**offset\_for\_non\_ref\_pic** is used to calculate the picture order count of a non-reference picture as specified in subclause 8.2.1. The value of `offset_for_non_ref_pic` shall be in the range of  $-2^{31}$  to  $2^{31} - 1$ , inclusive.

**offset\_for\_top\_to\_bottom\_field** is used to calculate the picture order count of a bottom field as specified in subclause 8.2.1. The value of `offset_for_top_to_bottom_field` shall be in the range of  $-2^{31}$  to  $2^{31} - 1$ , inclusive.

**num\_ref\_frames\_in\_pic\_order\_cnt\_cycle** is used in the decoding process for picture order count as specified in subclause 8.2.1. The value of `num_ref_frames_in_pic_order_cnt_cycle` shall be in the range of 0 to 255, inclusive.

**offset\_for\_ref\_frame[ i ]** is an element of a list of `num_ref_frames_in_pic_order_cnt_cycle` values used in the decoding process for picture order count as specified in subclause 8.2.1. The value of `offset_for_ref_frame[ i ]` shall be in the range of  $-2^{31}$  to  $2^{31} - 1$ , inclusive.

When `pic_order_cnt_type` is equal to 1, the variable `ExpectedDeltaPerPicOrderCntCycle` is derived by

```
ExpectedDeltaPerPicOrderCntCycle = 0
for( i = 0; i < num_ref_frames_in_pic_order_cnt_cycle; i++ )
    ExpectedDeltaPerPicOrderCntCycle += offset_for_ref_frame[ i ]
```

(7-11)

**max\_num\_ref\_frames** specifies the maximum number of short-term and long-term reference frames, complementary reference field pairs, and non-paired reference fields that may be used by the decoding process for inter prediction of any picture in the sequence. **max\_num\_ref\_frames** also determines the size of the sliding window operation as specified in subclause 8.2.5.3. The value of **max\_num\_ref\_frames** shall be in the range of 0 to `MaxDpbFramesSize` (as specified in subclause A.3.1 or A.3.2), inclusive.

**gaps\_in\_frame\_num\_value\_allowed\_flag** specifies the allowed values of `frame_num` as specified in subclause 7.4.3 and the decoding process in case of an inferred gap between values of `frame_num` as specified in subclause 8.2.5.2.

**pic\_width\_in\_mbs\_minus1** plus 1 specifies the width of each decoded picture in units of macroblocks.

The variable for the picture width in units of macroblocks is derived as follows

$$\text{PicWidthInMbs} = \text{pic\_width\_in\_mbs\_minus1} + 1 \quad (7-12)$$

The variable for picture width for the luma component is derived as follows

$$\text{PicWidthInSamples}_L = \text{PicWidthInMbs} * 16 \quad (7-13)$$

The variable for picture width for the chroma components is derived as follows

$$\text{PicWidthInSamples}_C = \text{PicWidthInMbs} * \text{MbWidthC} \quad (7-14)$$

**pic\_height\_in\_map\_units\_minus1** plus 1 specifies the height in slice group map units of a decoded frame or field.

The variables `PicHeightInMapUnits` and `PicSizeInMapUnits` are derived as follows

$$\text{PicHeightInMapUnits} = \text{pic\_height\_in\_map\_units\_minus1} + 1 \quad (7-15)$$

$$\text{PicSizeInMapUnits} = \text{PicWidthInMbs} * \text{PicHeightInMapUnits} \quad (7-16)$$

**frame\_mbs\_only\_flag** equal to 0 specifies that coded pictures of the coded video sequence may either be coded fields or coded frames. **frame\_mbs\_only\_flag** equal to 1 specifies that every coded picture of the coded video sequence is a coded frame containing only frame macroblocks.

The allowed range of values for `pic_width_in_mbs_minus1`, `pic_height_in_map_units_minus1`, and `frame_mbs_only_flag` is specified by constraints in Annex A.

Depending on `frame_mbs_only_flag`, semantics are assigned to `pic_height_in_map_units_minus1` as follows.

- If `frame_mbs_only_flag` is equal to 0, `pic_height_in_map_units_minus1` plus 1 is the height of a field in units of macroblocks.

- Otherwise (frame\_mbs\_only\_flag is equal to 1), pic\_height\_in\_map\_units\_minus1 plus 1 is the height of a frame in units of macroblocks.

The variable FrameHeightInMbs is derived as follows

$$\text{FrameHeightInMbs} = (2 - \text{frame\_mbs\_only\_flag}) * \text{PicHeightInMapUnits} \quad (7-17)$$

**mb\_adaptive\_frame\_field\_flag** equal to 0 specifies no switching between frame and field macroblocks within a picture. mb\_adaptive\_frame\_field\_flag equal to 1 specifies the possible use of switching between frame and field macroblocks within frames. When mb\_adaptive\_frame\_field\_flag is not present, it shall be inferred to be equal to 0.

**direct\_8x8\_inference\_flag** specifies the method used in the derivation process for luma motion vectors for B\_Skip, B\_Direct\_16x16 and B\_Direct\_8x8 as specified in subclause 8.4.1.2. When frame\_mbs\_only\_flag is equal to 0, direct\_8x8\_inference\_flag shall be equal to 1.

**frame\_cropping\_flag** equal to 1 specifies that the frame cropping offset parameters follow next in the sequence parameter set. frame\_cropping\_flag equal to 0 specifies that the frame cropping offset parameters are not present.

**frame\_crop\_left\_offset**, **frame\_crop\_right\_offset**, **frame\_crop\_top\_offset**, **frame\_crop\_bottom\_offset** specify the samples of the pictures in the coded video sequence that are output from the decoding process, in terms of a rectangular region specified in frame coordinates for output.

The variables CropUnitX and CropUnitY are derived as follows:

- If ChromaArrayType is equal to 0, CropUnitX and CropUnitY are derived as

$$\text{CropUnitX} = 1 \quad (7-18)$$

$$\text{CropUnitY} = 2 - \text{frame\_mbs\_only\_flag} \quad (7-19)$$

- Otherwise (ChromaArrayType is equal to 1, 2, or 3), CropUnitX and CropUnitY are derived as

$$\text{CropUnitX} = \text{SubWidthC} \quad (7-20)$$

$$\text{CropUnitY} = \text{SubHeightC} * (2 - \text{frame\_mbs\_only\_flag}) \quad (7-21)$$

The frame cropping rectangle contains luma samples with horizontal frame coordinates from CropUnitX \* frame\_crop\_left\_offset to PicWidthInSamples\_L - (CropUnitX \* frame\_crop\_right\_offset + 1) and vertical frame coordinates from CropUnitY \* frame\_crop\_top\_offset to (16 \* FrameHeightInMbs) - (CropUnitY \* frame\_crop\_bottom\_offset + 1), inclusive. The value of frame\_crop\_left\_offset shall be in the range of 0 to (PicWidthInSamples\_L / CropUnitX) - (frame\_crop\_right\_offset + 1), inclusive; and the value of frame\_crop\_top\_offset shall be in the range of 0 to (16 \* FrameHeightInMbs / CropUnitY) - (frame\_crop\_bottom\_offset + 1), inclusive.

When frame\_cropping\_flag is equal to 0, the values of frame\_crop\_left\_offset, frame\_crop\_right\_offset, frame\_crop\_top\_offset, and frame\_crop\_bottom\_offset shall be inferred to be equal to 0.

When ChromaArrayType is not equal to 0, the corresponding specified samples of the two chroma arrays are the samples having frame coordinates (x / SubWidthC, y / SubHeightC), where (x, y) are the frame coordinates of the specified luma samples.

For decoded fields, the specified samples of the decoded field are the samples that fall within the rectangle specified in frame coordinates.

**vui\_parameters\_present\_flag** equal to 1 specifies that the vui\_parameters() syntax structure as specified in Annex EE is present. vui\_parameters\_present\_flag equal to 0 specifies that the vui\_parameters() syntax structure as specified in Annex EE is not present.

#### 7.4.2.1.1.1 Scaling list semantics

**delta\_scale** is used to derive the j-th element of the scaling list for j in the range of 0 to sizeOfScalingList - 1, inclusive. The value of delta\_scale shall be in the range of -128 to +127, inclusive.

When useDefaultScalingMatrixFlag is derived to be equal to 1, the scaling list shall be inferred to be equal to the default scaling list as specified in Table 7-2.

#### 7.4.2.1.2 Sequence parameter set extension RBSP semantics

**seq\_parameter\_set\_id** identifies the sequence parameter set associated with the sequence parameter set extension. The value of seq\_parameter\_set\_id shall be in the range of 0 to 31, inclusive.

**aux\_format\_idc** equal to 0 indicates that there are no auxiliary coded pictures in the coded video sequence. **aux\_format\_idc** equal to 1 indicates that exactly one auxiliary coded picture is present in each access unit of the coded video sequence, and that for alpha blending purposes the decoded samples of the associated primary coded picture in each access unit should be multiplied by the interpretation sample values of the auxiliary coded picture in the access unit in the display process after output from the decoding process. **aux\_format\_idc** equal to 2 indicates that exactly one auxiliary coded picture exists in each access unit of the coded video sequence, and that for alpha blending purposes the decoded samples of the associated primary coded picture in each access unit should not be multiplied by the interpretation sample values of the auxiliary coded picture in the access unit in the display process after output from the decoding process. **aux\_format\_idc** equal to 3 indicates that exactly one auxiliary coded picture exists in each access unit of the coded video sequence, and that the usage of the auxiliary coded pictures is unspecified. The value of **aux\_format\_idc** shall be in the range of 0 to 3, inclusive. Values greater than 3 for **aux\_format\_idc** are reserved to indicate the presence of exactly one auxiliary coded picture in each access unit of the coded video sequence for purposes to be specified in the future by ITU-T | ISO/IEC. When **aux\_format\_idc** is not present, it shall be inferred to be equal to 0.

NOTE 1 – Decoders conforming to this Recommendation | International Standard are not required to decode auxiliary coded pictures.

**bit\_depth\_aux\_minus8** specifies the bit depth of the samples of the sample array of the auxiliary coded picture. **bit\_depth\_aux\_minus8** shall be in the range of 0 to 4, inclusive.

**alpha\_incr\_flag** equal to 0 indicates that the interpretation sample value for each decoded auxiliary coded picture sample value is equal to the decoded auxiliary coded picture sample value for purposes of alpha blending. **alpha\_incr\_flag** equal to 1 indicates that, for purposes of alpha blending, after decoding the auxiliary coded picture samples, any auxiliary coded picture sample value that is greater than  $\text{Min}(\text{alpha\_opaque\_value}, \text{alpha\_transparent\_value})$  should be increased by one to obtain the interpretation sample value for the auxiliary coded picture sample, and any auxiliary coded picture sample value that is less than or equal to  $\text{Min}(\text{alpha\_opaque\_value}, \text{alpha\_transparent\_value})$  should be used without alteration as the interpretation sample value for the decoded auxiliary coded picture sample value.

**alpha\_opaque\_value** specifies the interpretation sample value of an auxiliary coded picture sample for which the associated luma and chroma samples of the same access unit are considered opaque for purposes of alpha blending. The number of bits used for the representation of the **alpha\_opaque\_value** syntax element is **bit\_depth\_aux\_minus8** + 9 bits.

**alpha\_transparent\_value** specifies the interpretation sample value of an auxiliary coded picture sample for which the associated luma and chroma samples of the same access unit are considered transparent for purposes of alpha blending. The number of bits used for the representation of the **alpha\_transparent\_value** syntax element is **bit\_depth\_aux\_minus8** + 9 bits.

When **alpha\_incr\_flag** is equal to 1, **alpha\_transparent\_value** shall not be equal to **alpha\_opaque\_value** and  $\text{Log}_2(\text{Abs}(\text{alpha\_opaque\_value} - \text{alpha\_transparent\_value}))$  shall have an integer value. A value of **alpha\_transparent\_value** that is equal to **alpha\_opaque\_value** indicates that the auxiliary coded picture is not intended for alpha blending purposes.

NOTE 2 – For alpha blending purposes, **alpha\_opaque\_value** may be greater than **alpha\_transparent\_value**, or it may be less than **alpha\_transparent\_value**. Interpretation sample values should be clipped to the range of **alpha\_opaque\_value** to **alpha\_transparent\_value**, inclusive.

The decoding of the sequence parameter set extension and the decoding of auxiliary coded pictures is not required for conformance with this Recommendation | International Standard.

The syntax of each coded slice of an auxiliary coded picture shall obey the same constraints as a coded slice of a redundant picture, with the following differences of constraints:-

- a) ~~\_\_\_\_\_The following applies.~~ In regard to whether the primary coded picture is an IDR picture, the following applies.
  - If the primary coded picture is an IDR picture, the auxiliary coded slice syntax shall correspond to that of a slice having **nal\_unit\_type** equal to 5 (a slice of an IDR picture);
  - Otherwise (the primary coded picture is not an IDR picture), the auxiliary coded slice syntax shall correspond to that of a slice having **nal\_unit\_type** equal to 1 (a slice of a non-IDR picture).
- b) ~~\_\_\_\_\_~~ The slices of an auxiliary coded picture (when present) shall contain all macroblocks corresponding to those of the primary coded picture.
- c) ~~\_\_\_\_\_~~ **redundant\_pic\_cnt** shall be equal to 0 in all auxiliary coded slices.

The (optional) decoding process for the decoding of auxiliary coded pictures is the same as if the auxiliary coded pictures were primary coded pictures in a separate coded video stream that differs from the primary coded pictures in the current coded video stream in the following ways:-

- The IDR or non-IDR status of each auxiliary coded picture shall be inferred to be the same as the IDR or non-IDR status of the primary picture in the same access unit, rather than being inferred from the value of `nal_unit_type` ~~ref\_idc~~.
- The value of `chroma_format_idc` and the value of `ChromaArrayType` shall be inferred to be equal to 0 for the decoding of the auxiliary coded pictures.
- The value of `bit_depth_luma_minus8` shall be inferred to be equal to `bit_depth_aux_minus8` for the decoding of the auxiliary coded pictures.

NOTE 3 – Alpha blending composition is normally performed with a background picture B, a foreground picture F, and a decoded auxiliary coded picture A, all of the same size. Assume for purposes of example illustration that the chroma resolution of B and F have been upsampled to the same resolution as the luma. Denote corresponding samples of B, F and A by b, f and a, respectively. Denote luma and chroma samples by subscripts Y, Cb and Cr.

Define the variables `alphaRange`, `alphaFwt` and `alphaBwt` as follows:

$\text{alphaRange} = \text{Abs}(\text{alpha\_opaque\_value} - \text{alpha\_transparent\_value})$

$\text{alphaFwt} = \text{Abs}(\text{a} - \text{alpha\_transparent\_value})$

$\text{alphaBwt} = \text{Abs}(\text{a} - \text{alpha\_opaque\_value})$

Then, in alpha blending composition, samples d of the displayed picture D may be calculated as

$d_Y = (\text{alphaFwt} * f_Y + \text{alphaBwt} * b_Y + \text{alphaRange} / 2) / \text{alphaRange}$

$d_{CbB} = (\text{alphaFwt} * f_{CbB} + \text{alphaBwt} * b_{CbB} + \text{alphaRange} / 2) / \text{alphaRange}$

$d_{CrR} = (\text{alphaFwt} * f_{CrR} + \text{alphaBwt} * b_{CrR} + \text{alphaRange} / 2) / \text{alphaRange}$

The samples of pictures D, F and B could also represent red, green, and blue component values (see subclause E.2.1). Here we have assumed Y, Cb and Cr component values. Each component, e.g., Y, is assumed for purposes of example illustration above to have the same bit depth in each of the pictures D, F and B. However, different components, e.g., Y and Cb, need not have the same bit depth in this example.

When `aux_format_idc` is equal to 1, F would be the decoded picture obtained from the decoded luma and chroma, and A would be the decoded picture obtained from the decoded auxiliary coded picture. In this case, the indicated example alpha blending composition involves multiplying the samples of F by factors obtained from the samples of A.

A picture format that is useful for editing or direct viewing, and that is commonly used, is called pre-multiplied-black video. If the foreground picture was F, then the pre-multiplied-black video S is given by

$s_Y = (\text{alphaFwt} * f_Y) / \text{alphaRange}$

$s_{CbB} = (\text{alphaFwt} * f_{CbB}) / \text{alphaRange}$

$s_{CrR} = (\text{alphaFwt} * f_{CrR}) / \text{alphaRange}$

Pre-multiplied-black video has the characteristic that the picture S will appear correct if displayed against a black background. For a non-black background B, the composition of the displayed picture D may be calculated as

$d_Y = s_Y + (\text{alphaBwt} * b_Y + \text{alphaRange} / 2) / \text{alphaRange}$

$d_{CbB} = s_{CbB} + (\text{alphaBwt} * b_{CbB} + \text{alphaRange} / 2) / \text{alphaRange}$

$d_{CrR} = s_{CrR} + (\text{alphaBwt} * b_{CrR} + \text{alphaRange} / 2) / \text{alphaRange}$

When `aux_format_idc` is equal to 2, S would be the decoded picture obtained from the decoded luma and chroma, and A would again be the decoded picture obtained from the decoded auxiliary coded picture. In this case, alpha blending composition does not involve multiplication of the samples of S by factors obtained from the samples of A.

**additional\_extension\_flag** equal to 0 indicates that no additional data follows within the sequence parameter set extension syntax structure prior to the RBSP trailing bits. The value of `additional_extension_flag` shall be equal to 0. The value of 1 for `additional_extension_flag` is reserved for future use by ITU-T | ISO/IEC. Decoders that conform to this Recommendation | International Standard shall ignore all data that follows the value of 1 for `additional_extension_flag` in a sequence parameter set extension NAL unit.

#### 7.4.2.2 Picture parameter set RBSP semantics

**pic\_parameter\_set\_id** identifies the picture parameter set that is referred to in the slice header. The value of `pic_parameter_set_id` shall be in the range of 0 to 255, inclusive.

**seq\_parameter\_set\_id** refers to the active sequence parameter set. The value of `seq_parameter_set_id` shall be in the range of 0 to 31, inclusive.

**entropy\_coding\_mode\_flag** selects the entropy decoding method to be applied for the syntax elements for which two descriptors appear in the syntax tables as follows.

- If `entropy_coding_mode_flag` is equal to 0, the method specified by the left descriptor in the syntax table is applied (Exp-Golomb coded, see subclause 9.1 or CAVLC, see subclause 9.2).
- Otherwise (`entropy_coding_mode_flag` is equal to 1), the method specified by the right descriptor in the syntax table is applied (CABAC, see subclause 9.3).

**bottom\_field\_pic\_order\_in\_frame\_present\_flag** equal to 1 specifies that the ~~picture\_order\_count-related~~ syntax elements ~~delta\_pic\_order\_cnt\_bottom (for when pic\_order\_cnt\_type is equal to -0) or delta\_pic\_order\_cnt[ 1 ] (for when pic\_order\_cnt\_type is equal to -1)~~, which are related to picture order counts for the bottom field of a coded frame, are present in the slice headers for coded frames as specified in subclause 7.3.3. **bottom\_field\_pic\_order\_in\_frame\_present\_flag** equal to 0 specifies that the ~~picture\_order\_count-related~~ syntax elements ~~delta\_pic\_order\_cnt\_bottom and delta\_pic\_order\_cnt[ 1 ]~~ are not present in the slice headers.

**num\_slice\_groups\_minus1** plus 1 specifies the number of slice groups for a picture. When **num\_slice\_groups\_minus1** is equal to 0, all slices of the picture belong to the same slice group. The allowed range of **num\_slice\_groups\_minus1** is specified in Annex A.

**slice\_group\_map\_type** specifies how the mapping of slice group map units to slice groups is coded. The value of **slice\_group\_map\_type** shall be in the range of 0 to 6, inclusive.

**slice\_group\_map\_type** equal to 0 specifies interleaved slice groups.

**slice\_group\_map\_type** equal to 1 specifies a dispersed slice group mapping.

**slice\_group\_map\_type** equal to 2 specifies one or more “foreground” slice groups and a “leftover” slice group.

**slice\_group\_map\_type** values equal to 3, 4, and 5 specify changing slice groups. When **num\_slice\_groups\_minus1** is not equal to 1, **slice\_group\_map\_type** shall not be equal to 3, 4, or 5.

**slice\_group\_map\_type** equal to 6 specifies an explicit assignment of a slice group to each slice group map unit.

Slice group map units are specified as follows.

- If **frame\_mbs\_only\_flag** is equal to 0 and **mb\_adaptive\_frame\_field\_flag** is equal to 1 and the coded picture is a frame, the slice group map units are macroblock pair units.
- Otherwise, if **frame\_mbs\_only\_flag** is equal to 1 or ~~thea~~ coded picture is a field, the slice group map units are units of macroblocks.
- Otherwise (**frame\_mbs\_only\_flag** is equal to 0 and **mb\_adaptive\_frame\_field\_flag** is equal to 0 and the coded picture is a frame), the slice group map units are units of two macroblocks that are vertically contiguous as in a frame macroblock pair of an MBAFF frame.

**run\_length\_minus1[ i ]** is used to specify the number of consecutive slice group map units to be assigned to the i-th slice group in raster scan order of slice group map units. The value of **run\_length\_minus1[ i ]** shall be in the range of 0 to **PicSizeInMapUnits** – 1, inclusive.

**top\_left[ i ]** and **bottom\_right[ i ]** specify the top-left and bottom-right corners of a rectangle, respectively. **top\_left[ i ]** and **bottom\_right[ i ]** are slice group map unit positions in a raster scan of the picture for the slice group map units. For each rectangle i, all of the following constraints shall be obeyed by the values of the syntax elements **top\_left[ i ]** and **bottom\_right[ i ]**:

- **top\_left[ i ]** shall be less than or equal to **bottom\_right[ i ]** and **bottom\_right[ i ]** shall be less than **PicSizeInMapUnits**.
- ( **top\_left[ i ]** % **PicWidthInMbs** ) shall be less than or equal to the value of ( **bottom\_right[ i ]** % **PicWidthInMbs** ).

**slice\_group\_change\_direction\_flag** is used with **slice\_group\_map\_type** to specify the refined map type when **slice\_group\_map\_type** is 3, 4, or 5.

**slice\_group\_change\_rate\_minus1** is used to specify the variable **SliceGroupChangeRate**. **SliceGroupChangeRate** specifies the multiple in number of slice group map units by which the size of a slice group can change from one picture to the next. The value of **slice\_group\_change\_rate\_minus1** shall be in the range of 0 to **PicSizeInMapUnits** – 1, inclusive. The **SliceGroupChangeRate** variable is specified as follows:

$$\text{SliceGroupChangeRate} = \text{slice\_group\_change\_rate\_minus1} + 1 \quad (7-22)$$

**pic\_size\_in\_map\_units\_minus1** is used to specify the number of slice group map units in the picture. **pic\_size\_in\_map\_units\_minus1** shall be equal to **PicSizeInMapUnits** – 1.

**slice\_group\_id[ i ]** identifies a slice group of the i-th slice group map unit in raster scan order. The ~~length~~size of the **slice\_group\_id[ i ]** syntax element is  $\text{Ceil}(\text{Log2}(\text{num\_slice\_groups\_minus1} + 1))$  bits. The value of **slice\_group\_id[ i ]** shall be in the range of 0 to **num\_slice\_groups\_minus1**, inclusive.

**num\_ref\_idx\_l0\_default\_active\_minus1** specifies ~~how num\_ref\_idx\_l0\_active\_minus1 is inferred for P, SP, and B slices with num\_ref\_idx\_active\_override\_flag equal to 0. the maximum reference index for reference picture list 0 that shall be used to decode each slice of the picture in which list 0 prediction is used when num\_ref\_idx\_active\_override\_flag is equal to 0 for the slice. When MbaffFrameFlag is equal to 1,~~

~~num\_ref\_idx\_l0\_active\_minus1 is the maximum index value for the decoding of frame macroblocks and  $2 * \text{num\_ref\_idx\_l0\_active\_minus1} + 1$  is the maximum index value for the decoding of field macroblocks. The value of num\_ref\_idx\_l0\_default\_active\_minus1 shall be in the range of 0 to 31, inclusive.~~

num\_ref\_idx\_l1\_default\_active\_minus1 specifies how num\_ref\_idx\_l1\_active\_minus1 is inferred for B slices with num\_ref\_idx\_active\_override\_flag equal to 0. The value of num\_ref\_idx\_l1\_default\_active\_minus1 shall be in the range of 0 to 31, inclusive. ~~has the same semantics as num\_ref\_idx\_l0\_active\_minus1 with l0 and list 0 replaced by l1 and list 1, respectively.~~

weighted\_pred\_flag equal to 0 specifies that the default weighted prediction shall ~~not~~ be applied to P and SP slices. weighted\_pred\_flag equal to 1 specifies that explicit weighted prediction shall be applied to P and SP slices.

weighted\_bipred\_idc equal to 0 specifies that the default weighted prediction shall be applied to B slices. weighted\_bipred\_idc equal to 1 specifies that explicit weighted prediction shall be applied to B slices. weighted\_bipred\_idc equal to 2 specifies that implicit weighted prediction shall be applied to B slices. The value of weighted\_bipred\_idc shall be in the range of 0 to 2, inclusive.

pic\_init\_qp\_minus26 specifies the initial value minus 26 of SliceQP<sub>Y</sub> for each slice. The initial value is modified at the slice layer when a non-zero value of slice\_qp\_delta is decoded, and is modified further when a non-zero value of mb\_qp\_delta is decoded at the macroblock layer. The value of pic\_init\_qp\_minus26 shall be in the range of  $-(26 + \text{QpBdOffset}_Y)$  to +25, inclusive.

pic\_init\_qs\_minus26 specifies the initial value minus 26 of SliceQS<sub>Y</sub> for all macroblocks in SP or SI slices. The initial value is modified at the slice layer when a non-zero value of slice\_qs\_delta is decoded. The value of pic\_init\_qs\_minus26 shall be in the range of -26 to +25, inclusive.

chroma\_qp\_index\_offset specifies the offset that shall be added to QP<sub>Y</sub> and QS<sub>Y</sub> for addressing the table of QP<sub>C</sub> values for the Cb chroma component. The value of chroma\_qp\_index\_offset shall be in the range of -12 to +12, inclusive.

deblocking\_filter\_control\_present\_flag equal to 1 specifies that a set of syntax elements controlling the characteristics of the deblocking filter is present in the slice header. deblocking\_filter\_control\_present\_flag equal to 0 specifies that the set of syntax elements controlling the characteristics of the deblocking filter is not present in the slice headers and their inferred values are in effect.

constrained\_intra\_pred\_flag equal to 0 specifies that intra prediction allows usage of residual data and decoded samples of neighbouring macroblocks coded using Inter macroblock prediction modes for the prediction of macroblocks coded using Intra macroblock prediction modes. constrained\_intra\_pred\_flag equal to 1 specifies constrained intra prediction, in which case prediction of macroblocks coded using Intra macroblock prediction modes only uses residual data and decoded samples from I or SI macroblock types.

redundant\_pic\_cnt\_present\_flag equal to 0 specifies that the redundant\_pic\_cnt syntax element is not present in slice headers, ~~coded slice data partitions B NAL units, and coded slice data partitions C NAL units that refer (either directly or by association with a corresponding coded slice data partition A NAL unit) to the picture parameter set.~~ redundant\_pic\_cnt\_present\_flag equal to 1 specifies that the redundant\_pic\_cnt syntax element is present in all slice headers, ~~coded slice data partitions B NAL units, and coded slice data partitions C NAL units that refer (either directly or by association with a corresponding coded slice data partition A NAL unit) to the picture parameter set.~~

transform\_8x8\_mode\_flag equal to 1 specifies that the 8x8 transform decoding process may be in use (see subclause 8.5). transform\_8x8\_mode\_flag equal to 0 specifies that the 8x8 transform decoding process is not in use. When transform\_8x8\_mode\_flag is not present, it shall be inferred to be 0.

pic\_scaling\_matrix\_present\_flag equal to 1 specifies that parameters are present to modify the scaling lists specified in the sequence parameter set. pic\_scaling\_matrix\_present\_flag equal to 0 specifies that the scaling lists used for the picture shall be inferred to be equal to those specified by the sequence parameter set. When pic\_scaling\_matrix\_present\_flag is not present, it shall be inferred to be equal to 0.

pic\_scaling\_list\_present\_flag[i] equal to 1 specifies that the scaling list syntax structure is present to specify the scaling list for index i. pic\_scaling\_list\_present\_flag[i] equal to 0 specifies that the syntax structure for scaling list i is not present in the picture parameter set and that depending on the value of seq\_scaling\_matrix\_present\_flag, the following applies.

- If seq\_scaling\_matrix\_present\_flag is equal to 0, the scaling list fall-back rule set A as specified in Table 7-2 shall be used to derive the picture-level scaling list for index i.
- Otherwise (seq\_scaling\_matrix\_present\_flag is equal to 1), the scaling list fall-back rule set B as specified in Table 7-2 shall be used to derive the picture-level scaling list for index i.

**second\_chroma\_qp\_index\_offset** specifies the offset that shall be added to  $QP_Y$  and  $QS_Y$  for addressing the table of  $QP_C$  values for the Cr chroma component. The value of **second\_chroma\_qp\_index\_offset** shall be in the range of  $-12$  to  $+12$ , inclusive.

When **second\_chroma\_qp\_index\_offset** is not present, it shall be inferred to be equal to **chroma\_qp\_index\_offset**.

NOTE – When **ChromaArrayType** is equal to 0, the values of **bit\_depth\_chroma\_minus8**, **chroma\_qp\_index\_offset** and **second\_chroma\_qp\_index\_offset** are not used in the decoding process. In particular, when **separate\_colour\_plane\_flag** is equal to 1, each colour plane is decoded as a distinct monochrome picture using the luma component decoding process (except for the selection of scaling matrices), including the application of the luma quantisation parameter derivation process without application of an offset for the decoding of the pictures having **colour\_plane\_id** not equal to 0.

### 7.4.2.3 Supplemental enhancement information RBSP semantics

Supplemental Enhancement Information (SEI) contains information that is not necessary to decode the samples of coded pictures from VCL NAL units.

#### 7.4.2.3.1 Supplemental enhancement information message semantics

An SEI ~~RBSPNAL-unit~~ contains one or more SEI messages. Each SEI message consists of the variables specifying the type **payloadType** and size **payloadSize** of the SEI payload. SEI payloads are specified in Annex D. The derived SEI payload size **payloadSize** is specified in bytes and shall be equal to the number of **RBSP** bytes in the SEI payload.

NOTE – Since the payload size of an SEI message is specified in **RBSP** bytes, the syntax elements emulation\_prevention\_three\_byte that might be present in the NAL unit byte sequence containing the SEI message are not taken into account for specifying the size **payloadSize** of an SEI payload.

**ff\_byte** is a byte equal to 0xFF identifying a need for a longer representation of the syntax structure that it is used within.

**last\_payload\_type\_byte** is the last byte of the payload type of an SEI message.

**last\_payload\_size\_byte** is the last byte of the payload size of an SEI message.

#### 7.4.2.4 Access unit delimiter RBSP semantics

The access unit delimiter may be used to indicate the type of slices present in a primary coded picture and to simplify the detection of the boundary between access units. There is no normative decoding process associated with the access unit delimiter.

**primary\_pic\_type** indicates that the **slice\_type** values for all slices of the primary coded picture are members of the set listed in Table 7-5 for the given value of **primary\_pic\_type**.

**Table 7-5 – Meaning of primary\_pic\_type**

<b>primary_pic_type</b>	<b>slice_type values that may be present in the primary coded picture</b>
0	2, 7
1	0, 2, 5, 7
2	0, 1, 2, 5, 6, 7
3	4, 9
4	3, 4, 8, 9
5	2, 4, 7, 9
6	0, 2, 3, 4, 5, 7, 8, 9
7	0, 1, 2, 3, 4, 5, 6, 7, 8, 9

#### 7.4.2.5 End of sequence RBSP semantics

The end of sequence RBSP specifies that the next subsequent access unit in the bitstream in decoding order (if any) shall be an IDR access unit. The syntax content of the SODB and RBSP for the end of sequence RBSP are empty. No normative decoding process is specified for an end of sequence RBSP.

#### 7.4.2.6 End of stream RBSP semantics

The end of stream RBSP indicates that no additional NAL units shall be present in the bitstream that are subsequent to the end of stream RBSP in decoding order. The syntax content of the SODB and RBSP for the end of stream RBSP are empty. No normative decoding process is specified for an end of stream RBSP.

NOTE – When an end of stream NAL unit is present, the bitstream is considered to end (for purposes of the scope of this Recommendation | International Standard). In some system environments, another bitstream may follow after the bitstream that has ended, either immediately or at some time thereafter, possibly within the same communication channel. Under such circumstances, the scope of this Recommendation | International Standard applies only to the processing of each of these individual bitstreams. No requirements are specified herein regarding the transition between such bitstreams (e.g., in regard to timing, buffering operation, etc.).

#### 7.4.2.7 Filler data RBSP semantics

The filler data RBSP contains bytes whose value shall be equal to 0xFF. No normative decoding process is specified for a filler data RBSP.

**ff\_byte** is a byte equal to 0xFF.

#### 7.4.2.8 Slice layer without partitioning RBSP semantics

The slice layer without partitioning RBSP consists of a slice header and slice data.

#### 7.4.2.9 Slice data partition RBSP semantics

##### 7.4.2.9.1 Slice data partition A RBSP semantics

When slice data partitioning is in use, the coded data for a single slice is divided into three separate partitions. Slice data Partition A contains all syntax elements of category 2.

Category 2 syntax elements include all syntax elements in the slice header and slice data syntax structures other than the syntax elements in the residual( ) syntax structure.

**slice\_id** identifies the slice associated with the slice\_data partition. The value of **slice\_id** is constrained as follows.

- If **separate\_colour\_plane\_flag** is equal to 0, the following applies.
  - If arbitrary slice order is not allowed as specified in Annex AA, the first slice of a coded picture, in decoding order, shall have **slice\_id** equal to 0 and the value of **slice\_id** shall be incremented by one for each subsequent slice of the coded picture in decoding order.
  - Otherwise (arbitrary slice order is allowed), each slice shall have a unique **slice\_id** value within the set of slices of the coded picture.
- Otherwise (**separate\_colour\_plane\_flag** is equal to 1), the following applies.
  - If arbitrary slice order is not allowed as specified in Annex AA, the first slice of a coded picture having each value of **colour\_plane\_id**, in decoding order, shall have **slice\_id** equal to 0 and the value of **slice\_id** shall be incremented by one for each subsequent slice of the coded picture having the same value of **colour\_plane\_id**, in decoding order.
  - Otherwise (arbitrary slice order is allowed) each slice shall have a unique **slice\_id** value within each set of slices of the coded picture that have the same value of **colour\_plane\_id**.

The range of **slice\_id** is specified as follows.

- If **MbaffFrameFlag** is equal to 0, **slice\_id** shall be in the range of 0 to **PicSizeInMbs** – 1, inclusive.
- Otherwise (**MbaffFrameFlag** is equal to 1), **slice\_id** shall be in the range of 0 to **PicSizeInMbs** / 2 – 1, inclusive.

##### 7.4.2.9.2 Slice data partition B RBSP semantics

When slice data partitioning is in use, the coded data for a single slice is divided into one to three separate partitions. Slice data partition B contains all syntax elements of category 3.

Category 3 syntax elements include all syntax elements in the residual( ) syntax structure and in syntax structures used within that syntax structure for collective macroblock types I and SI as specified in Table 7-10.

**slice\_id** has the same semantics as specified in subclause 7.4.2.9.1.

**colour\_plane\_id** specifies the colour plane associated with the current slice RBSP when **separate\_colour\_plane\_flag** is equal to 1. The value of **colour\_plane\_id** shall be in the range of 0 to 2, inclusive. **colour\_plane\_id** equal to 0, 1, and 2 correspond to the Y, Cb, and Cr planes, respectively.

NOTE – There is no dependency between the decoding processes of pictures having different values of **colour\_plane\_id**.

**redundant\_pic\_cnt** shall be equal to 0 for coded slices and coded slice data partitions belonging to the primary coded picture. The **redundant\_pic\_cnt** shall be greater than 0 for coded slices and coded slice data partitions in redundant coded



pictures. When `redundant_pic_cnt` is not present, its value shall be inferred to be equal to 0. The value of `redundant_pic_cnt` shall be in the range of 0 to 127, inclusive.

The presence of a slice data partition B RBSP is specified as follows.

- If the syntax elements of a slice data partition A RBSP indicate the presence of any syntax elements of category 3 in the slice data for a slice, a slice data partition B RBSP shall be present having the same value of `slice_id` and `redundant_pic_cnt` as in the slice data partition A RBSP.
- Otherwise (the syntax elements of a slice data partition A RBSP do not indicate the presence of any syntax elements of category 3 in the slice data for a slice), no slice data partition B RBSP shall be present having the same value of `slice_id` and `redundant_pic_cnt` as in the slice data partition A RBSP.

#### 7.4.2.9.3 Slice data partition C RBSP semantics

When slice data partitioning is in use, the coded data for a single slice is divided into three separate partitions. Slice data partition C contains all syntax elements of category 4.

Category 4 syntax elements include all syntax elements in the `residual()` syntax structure and in syntax structures used within that syntax structure for collective macroblock types P and B as specified in Table 7-10.

`slice_id` has the same semantics as specified in subclause 7.4.2.9.1.

`colour_plane_id` has the same semantics as specified in subclause 7.4.2.9.2.

`redundant_pic_cnt` has the same semantics as specified in subclause 7.4.2.9.2.

The presence of a slice data partition C RBSP is specified as follows.

- If the syntax elements of a slice data partition A RBSP indicate the presence of any syntax elements of category 4 in the slice data for a slice, a slice data partition C RBSP shall be present having the same value of `slice_id` and `redundant_pic_cnt` as in the slice data partition A RBSP.
- Otherwise (the syntax elements of a slice data partition A RBSP do not indicate the presence of any syntax elements of category 4 in the slice data for a slice), no slice data partition C RBSP shall be present having the same value of `slice_id` and `redundant_pic_cnt` as in the slice data partition A RBSP.

#### 7.4.2.10 RBSP slice trailing bits semantics

`cabac_zero_word` is a byte-aligned sequence of two bytes equal to 0x0000.

Let `NumBytesInVclNALunits` be the sum of the values of `NumBytesInNALunit` for all VCL NAL units of a coded picture.

Let `BinCountsInNALunits` be the number of times that the parsing process function `DecodeBin()`, specified in subclause 9.3.3.2, is invoked to decode the contents of all VCL NAL units of a coded picture. When `entropy_coding_mode_flag` is equal to 1, `BinCountsInNALunits` shall not exceed  $(32 \div 3) * \text{NumBytesInVclNALunits} + (\text{RawMbits} * \text{PicSizeInMbs}) \div 32$ .

NOTE – The constraint on the maximum number of bins resulting from decoding the contents of the slice layer NAL units can be met by inserting a number of `cabac_zero_word` syntax elements to increase the value of `NumBytesInVclNALunits`. Each `cabac_zero_word` is represented in a NAL unit by the three-byte sequence 0x000003 (as a result of the constraints on NAL unit contents that result in requiring inclusion of an `emulation_prevention_three_byte` for each `cabac_zero_word`).

#### 7.4.2.11 RBSP trailing bits semantics

`rbsp_stop_one_bit` shall be equal to 1.

`rbsp_alignment_zero_bit` shall be equal to 0.

#### 7.4.3 Slice header semantics

When present, the value of the slice header syntax elements `pic_parameter_set_id`, `frame_num`, `field_pic_flag`, `bottom_field_flag`, `idr_pic_id`, `pic_order_cnt_lsb`, `delta_pic_order_cnt_bottom`, `delta_pic_order_cnt[0]`, `delta_pic_order_cnt[1]`, `sp_for_switch_flag`, and `slice_group_change_cycle` shall be the same in all slice headers of a coded picture.

`first_mb_in_slice` specifies the address of the first macroblock in the slice. When arbitrary slice order is not allowed as specified in Annex AA, the value of `first_mb_in_slice` is constrained as follows.

- If `separate_colour_plane_flag` is equal to 0, the value of `first_mb_in_slice` shall not be less than the value of `first_mb_in_slice` for any other slice of the current picture that precedes the current slice in decoding order.

- Otherwise (separate\_colour\_plane\_flag is equal to 1), the value of first\_mb\_in\_slice shall not be less than the value of first\_mb\_in\_slice for any other slice of the current picture that precedes the current slice in decoding order and has the same value of colour\_plane\_id.

The first macroblock address of the slice is derived as follows.

- If MbaffFrameFlag is equal to 0, first\_mb\_in\_slice is the macroblock address of the first macroblock in the slice, and first\_mb\_in\_slice shall be in the range of 0 to PicSizeInMbs – 1, inclusive.
- Otherwise (MbaffFrameFlag is equal to 1), first\_mb\_in\_slice \* 2 is the macroblock address of the first macroblock in the slice, which is the top macroblock of the first macroblock pair in the slice, and first\_mb\_in\_slice shall be in the range of 0 to PicSizeInMbs / 2 – 1, inclusive.

**slice\_type** specifies the coding type of the slice according to Table 7-6.

**Table 7-6 – Name association to slice\_type**

slice_type	Name of slice_type
0	P (P slice)
1	B (B slice)
2	I (I slice)
3	SP (SP slice)
4	SI (SI slice)
5	P (P slice)
6	B (B slice)
7	I (I slice)
8	SP (SP slice)
9	SI (SI slice)

slice\_type values in the range 5..9 specify, in addition to the coding type of the current slice, that all other slices of the current coded picture shall have a value of slice\_type equal to the current value of slice\_type or equal to the current value of slice\_type – 5.

When nal\_unit\_type is equal to 5 (IDR picture), slice\_type shall be equal to 2, 4, 7, or 9.

When max\_num\_ref\_frames is equal to 0, slice\_type shall be equal to 2, 4, 7, or 9.

**pic\_parameter\_set\_id** specifies the picture parameter set in use. The value of pic\_parameter\_set\_id shall be in the range of 0 to 255, inclusive.

**colour\_plane\_id** specifies the colour plane associated with the current slice RBSP when separate\_colour\_plane\_flag is equal to 1. The value of colour\_plane\_id shall be in the range of 0 to 2, inclusive. colour\_plane\_id equal to 0, 1, and 2 correspond to the Y, Cb, and Cr planes, respectively.

NOTE 1 – There is no dependency between the decoding processes of pictures having different values of colour\_plane\_id.

**frame\_num** is used as an identifier for pictures and shall be represented by log2\_max\_frame\_num\_minus4 + 4 bits in the bitstream. frame\_num is constrained as follows:

The variable PrevRefFrameNum is derived as follows.

- If the current picture is an IDR picture, PrevRefFrameNum is set equal to 0.
- Otherwise (the current picture is not an IDR picture), PrevRefFrameNum is set as follows.
  - If the decoding process for gaps in frame\_num specified in subclause 8.2.5.2 was invoked by the decoding process for an access unit that contained a non-reference picture that followed the previous access unit in decoding order that contained a reference picture, PrevRefFrameNum is set equal to the value of frame\_num for the last of the "non-existing" reference frames inferred by the decoding process for gaps in frame\_num specified in subclause 8.2.5.2.
  - Otherwise, PrevRefFrameNum is set equal to the value of frame\_num for the previous access unit in decoding order that contained a reference picture.

The value of frame\_num is constrained as follows.

- If the current picture is an IDR picture, frame\_num shall be equal to 0.

- Otherwise (the current picture is not an IDR picture), referring to the primary coded picture in the previous access unit in decoding order that contains a reference picture as the preceding reference picture, the value of frame\_num for the current picture shall not be equal to PrevRefFrameNum unless all of the following three conditions are true:
  - a) ~~\_\_\_\_\_~~ The current picture and the preceding reference picture belong to consecutive access units in decoding order.
  - b) ~~\_\_\_\_\_~~ The current picture and the preceding reference picture are reference fields having opposite parity.
  - c) ~~\_\_\_\_\_~~ One or more of the following conditions is true:
    - ~~\_\_\_\_\_~~ The preceding reference picture is an IDR picture.
    - ~~\_\_\_\_\_~~ The preceding reference picture includes a memory\_management\_control\_operation syntax element equal to 5.
 

NOTE 2 – When the preceding reference picture includes a memory\_management\_control\_operation syntax element equal to 5, PrevRefFrameNum is equal to 0.
    - ~~\_\_\_\_\_~~ There is a primary coded picture that precedes the preceding reference picture and the primary coded picture that precedes the preceding reference picture does not have frame\_num equal to PrevRefFrameNum.
    - ~~\_\_\_\_\_~~ There is a primary coded picture that precedes the preceding reference picture and the primary coded picture that precedes the preceding reference picture is not a reference picture.

When the value of frame\_num is not equal to PrevRefFrameNum, it is a requirement of bitstream conformance that the following constraints shall be obeyed:~~applies.~~

- a) ~~\_\_\_\_\_~~ There shall not be any previous field or frame in decoding order that is currently marked as "used for short-term reference" that has a value of frame\_num equal to any value taken on by the variable UnusedShortTermFrameNum in the following:

$$\begin{aligned}
 \text{UnusedShortTermFrameNum} &= (\text{PrevRefFrameNum} + 1) \% \text{MaxFrameNum} \\
 \text{while}(\text{UnusedShortTermFrameNum} \neq \text{frame\_num}) & \\
 \text{UnusedShortTermFrameNum} &= (\text{UnusedShortTermFrameNum} + 1) \% \text{MaxFrameNum}
 \end{aligned}
 \tag{7-23}$$

- b) ~~\_\_\_\_\_~~ The value of frame\_num is constrained as follows.
  - If gaps\_in\_frame\_num\_value\_allowed\_flag is equal to 0, the value of frame\_num for the current picture shall be equal to  $(\text{PrevRefFrameNum} + 1) \% \text{MaxFrameNum}$ .
  - Otherwise (gaps\_in\_frame\_num\_value\_allowed\_flag is equal to 1), the following applies.
    - If frame\_num is greater than PrevRefFrameNum, there shall not be any non-reference pictures in the bitstream that follow the previous reference picture and precede the current picture in decoding order in which either of the following conditions is true:
      - The value of frame\_num for the non-reference picture is less than PrevRefFrameNum.
      - The value of frame\_num for the non-reference picture is greater than the value of frame\_num for the current picture.
    - Otherwise (frame\_num is less than PrevRefFrameNum), there shall not be any non-reference pictures in the bitstream that follow the previous reference picture and precede the current picture in decoding order in which both of the following conditions are true:
      - The value of frame\_num for the non-reference picture is less than PrevRefFrameNum.
      - The value of frame\_num for the non-reference picture is greater than the value of frame\_num for the current picture.

A picture including a memory\_management\_control\_operation equal to 5 shall have frame\_num constraints as described above and, after the decoding of the current picture and the processing of the memory management control operations, the picture shall be inferred to have had frame\_num equal to 0 for all subsequent use in the decoding process, except as specified in subclause 7.4.1.2.4.

NOTE 3 – When the primary coded picture is not an IDR picture and does not contain memory\_management\_control\_operation syntax element equal to 5, the value of frame\_num of a corresponding redundant coded picture is the same as the value of frame\_num in the primary coded picture. Alternatively, the redundant coded picture includes a memory\_management\_control\_operation syntax element equal to 5 and the corresponding primary coded picture is an IDR picture.

**field\_pic\_flag** equal to 1 specifies that the slice is a slice of a coded field. field\_pic\_flag equal to 0 specifies that the slice is a slice of a coded frame. When field\_pic\_flag is not present it shall be inferred to be equal to 0.

The variable MbaffFrameFlag is derived as follows:

$$\text{MbaffFrameFlag} = ( \text{mb\_adaptive\_frame\_field\_flag} \ \&\& \ !\text{field\_pic\_flag} ) \quad (7-24)$$

The variable for the picture height in units of macroblocks is derived as follows:

$$\text{PicHeightInMbs} = \text{FrameHeightInMbs} / ( 1 + \text{field\_pic\_flag} ) \quad (7-25)$$

The variable for picture height for the luma component is derived as follows:

$$\text{PicHeightInSamples}_L = \text{PicHeightInMbs} * 16 \quad (7-26)$$

The variable for picture height for the chroma component is derived as follows:

$$\text{PicHeightInSamples}_C = \text{PicHeightInMbs} * \text{MbHeightC} \quad (7-27)$$

The variable PicSizeInMbs for the current picture is derived as follows:

$$\text{PicSizeInMbs} = \text{PicWidthInMbs} * \text{PicHeightInMbs} \quad (7-28)$$

The variable MaxPicNum is derived as follows.

- If field\_pic\_flag is equal to 0, MaxPicNum is set equal to MaxFrameNum.
- Otherwise (field\_pic\_flag is equal to 1), MaxPicNum is set equal to 2\*MaxFrameNum.

The variable CurrPicNum is derived as follows.

- If field\_pic\_flag is equal to 0, CurrPicNum is set equal to frame\_num.
- Otherwise (field\_pic\_flag is equal to 1), CurrPicNum is set equal to 2 \* frame\_num + 1.

**bottom\_field\_flag** equal to 1 specifies that the slice is part of a coded bottom field. bottom\_field\_flag equal to 0 specifies that the picture is a coded top field. When this syntax element is not present for the current slice, it shall be inferred to be equal to 0.

**idr\_pic\_id** identifies an IDR picture. The values of idr\_pic\_id in all the slices of an IDR picture shall remain unchanged. When two consecutive access units in decoding order are both IDR access units, the value of idr\_pic\_id in the slices of the first such IDR access unit shall differ from the idr\_pic\_id in the second such IDR access unit. The value of idr\_pic\_id shall be in the range of 0 to 65535, inclusive.

**pic\_order\_cnt\_lsb** specifies the picture order count modulo MaxPicOrderCntLsb for the top field of a coded frame or for a coded field. The ~~length~~<sup>size</sup> of the pic\_order\_cnt\_lsb syntax element is log2\_max\_pic\_order\_cnt\_lsb\_minus4 + 4 bits. The value of the pic\_order\_cnt\_lsb shall be in the range of 0 to MaxPicOrderCntLsb – 1, inclusive.

**delta\_pic\_order\_cnt\_bottom** specifies the picture order count difference between the bottom field and the top field of a coded frame as follows.

- If the current picture includes a memory\_management\_control\_operation equal to 5, the value of delta\_pic\_order\_cnt\_bottom shall be in the range of ( 1 – MaxPicOrderCntLsb ) to  $2^{31} - 1$ , inclusive.
- Otherwise (the current picture does not include a memory\_management\_control\_operation equal to 5), the value of delta\_pic\_order\_cnt\_bottom shall be in the range of  $-2^{31}$  to  $2^{31} - 1$ , inclusive.

When this syntax element is not present in the bitstream for the current slice, it shall be inferred to be equal to 0.

**delta\_pic\_order\_cnt[ 0 ]** specifies the picture order count difference from the expected picture order count for the top field of a coded frame or for a coded field as specified in subclause 8.2.1. The value of delta\_pic\_order\_cnt[ 0 ] shall be in the range of  $-2^{31}$  to  $2^{31} - 1$ , inclusive. When this syntax element is not present in the bitstream for the current slice, it shall be inferred to be equal to 0.

**delta\_pic\_order\_cnt[ 1 ]** specifies the picture order count difference from the expected picture order count for the bottom field of a coded frame specified in subclause 8.2.1. The value of delta\_pic\_order\_cnt[ 1 ] shall be in the range of  $-2^{31}$  to  $2^{31} - 1$ , inclusive. When this syntax element is not present in the bitstream for the current slice, it shall be inferred to be equal to 0.

**redundant\_pic\_cnt** shall be equal to 0 for slices and slice data partitions belonging to the primary coded picture. The value of **redundant\_pic\_cnt** shall be greater than 0 for coded slices or coded slice data partitions of a redundant coded picture. When **redundant\_pic\_cnt** is not present in the bitstream, its value shall be inferred to be equal to 0. The value of **redundant\_pic\_cnt** shall be in the range of 0 to 127, inclusive.

NOTE 4 – Any area of the decoded primary picture and the corresponding area that would result from application of the decoding process specified in clause 8 for any redundant picture in the same access unit should be visually similar in appearance.

The value of **pic\_parameter\_set\_id** in a coded slice or coded slice data partition of a redundant coded picture shall be such that the value of **bottom\_field\_pic\_order\_in\_frame\_present\_flag** in the picture parameter set in use in a redundant coded picture is equal to the value of **bottom\_field\_pic\_order\_in\_frame\_present\_flag** in the picture parameter set in use in the corresponding primary coded picture.

When present in the primary coded picture and any redundant coded picture, the following syntax elements shall have the same value: **field\_pic\_flag**, **bottom\_field\_flag**, and **idr\_pic\_id**.

When the value of **nal\_ref\_idc** in one VCL NAL unit of an access unit is equal to 0, the value of **nal\_ref\_idc** in all other VCL NAL units of the same access unit shall be equal to 0.

NOTE 5 – The above constraint also has the following implications. If the value of **nal\_ref\_idc** for the VCL NAL units of the primary coded picture is equal to 0, the value of **nal\_ref\_idc** for the VCL NAL units of any corresponding redundant coded picture are equal to 0; otherwise (the value of **nal\_ref\_idc** for the VCL NAL units of the primary coded picture is greater than 0), the value of **nal\_ref\_idc** for the VCL NAL units of any corresponding redundant coded picture are also greater than 0.

The marking status of reference pictures and the value of **frame\_num** after the decoded reference picture marking process as specified in subclause 8.2.5 is invoked for the primary coded picture or any redundant coded picture of the same access unit shall be identical regardless whether the primary coded picture or any redundant coded picture (instead of the primary coded picture) of the access unit would be decoded.

NOTE 6 – The above constraint also has the following implications.

~~If a primary coded picture is not an IDR picture, the contents of the **dec\_ref\_pic\_marking()** syntax structure must be identical in all slice headers of the primary coded picture and all redundant coded pictures corresponding to the primary coded picture.~~

~~Otherwise (a primary coded picture is an IDR picture), the following applies.~~

~~When the primary coded picture is an IDR picture and if a redundant coded picture corresponding to the primary coded picture is an IDR picture, the contents of the **dec\_ref\_pic\_marking()** syntax structure must be identical in all slice headers of the primary coded picture and the redundant coded picture corresponding to the primary coded picture.~~

~~When the primary coded picture is an IDR picture and otherwise (a redundant coded picture corresponding to the primary coded picture is not an IDR picture), all slice headers of the redundant picture must contain a **dec\_ref\_pic\_marking()** structure including a **memory\_management\_control\_operation** syntax element equal to 5, and the following applies.~~

~~– If the value of **long\_term\_reference\_flag** in the primary coded picture is equal to 0, the **dec\_ref\_pic\_marking** syntax structure of the redundant coded picture must not include a **memory\_management\_control\_operation** syntax element equal to 6.~~

~~– Otherwise (the value of **long\_term\_reference\_flag** in the primary coded picture is equal to 1), the **dec\_ref\_pic\_marking** syntax structure of the redundant coded picture must include **memory\_management\_control\_operation** syntax elements equal to 5, 4, and 6 in decoding order, and the value of **max\_long\_term\_frame\_idx\_plus1** must be equal to 1, and the value of **long\_term\_frame\_idx** must be equal to 0.~~

The values of **TopFieldOrderCnt** and **BottomFieldOrderCnt** (if applicable) that result after completion of the decoding process for any redundant coded picture or the primary coded picture of the same access unit shall be identical regardless whether the primary coded picture or any redundant coded picture (instead of the primary coded picture) of the access unit would be decoded.

There is no required decoding process for a coded slice or coded slice data partition of a redundant coded picture. When the **redundant\_pic\_cnt** in the slice header of a coded slice is greater than 0, the decoder may discard the coded slice. However, a coded slice or coded slice data partition of any redundant coded picture shall obey the same constraints as a coded slice or coded slice data partition of a primary picture.

NOTE 7 – When some of the samples in the decoded primary picture cannot be correctly decoded due to errors or losses in transmission of the sequence and a coded redundant slice can be correctly decoded, the decoder should replace the samples of the decoded primary picture with the corresponding samples of the decoded redundant slice. When more than one redundant slice covers the relevant region of the primary picture, the redundant slice having the lowest value of **redundant\_pic\_cnt** should be used.

Redundant slices and slice data partitions having the same value of **redundant\_pic\_cnt** belong to the same redundant picture. Decoded slices within the same redundant picture need not cover the entire picture area and shall not overlap.

**direct\_spatial\_mv\_pred\_flag** specifies the method used in the decoding process to derive motion vectors and reference indices for inter prediction as follows.

- If **direct\_spatial\_mv\_pred\_flag** is equal to 1, the derivation process for luma motion vectors for **B\_Skip**, **B\_Direct\_16x16**, and **B\_Direct\_8x8** in subclause 8.4.1.2 shall use spatial direct mode prediction as specified in subclause 8.4.1.2.2.

- Otherwise (direct\_spatial\_mv\_pred\_flag is equal to 0), the derivation process for luma motion vectors for B\_Skip, B\_Direct\_16x16, and B\_Direct\_8x8 in subclause 8.4.1.2 shall use temporal direct mode prediction as specified in subclause 8.4.1.2.3.

num\_ref\_idx\_active\_override\_flag equal to 1 specifies that the syntax element num\_ref\_idx\_l0\_active\_minus1 is present for P, SP, and B slices and that the syntax element num\_ref\_idx\_l1\_active\_minus1 is present for B slices. 0 specifies that the values of the syntax elements num\_ref\_idx\_l0\_active\_minus1 and num\_ref\_idx\_l1\_active\_minus1 specified in the referred picture parameter set are in effect. num\_ref\_idx\_active\_override\_flag equal to 1 specifies that the num\_ref\_idx\_l0\_active\_minus1 and num\_ref\_idx\_l1\_active\_minus1 specified in the referred picture parameter set are overridden for the current slice (and only for the current slice) by the following values in the slice header. num\_ref\_idx\_active\_override\_flag equal to 0 specifies that the syntax elements num\_ref\_idx\_l0\_active\_minus1 and num\_ref\_idx\_l1\_active\_minus1 are not present.

When the current slice is a P, SP, or B slice and field\_pic\_flag is equal to 0 and the value of num\_ref\_idx\_l0\_default\_active\_minus1 in the picture parameter set exceeds 15, num\_ref\_idx\_active\_override\_flag shall be equal to 1.

When the current slice is a B slice and field\_pic\_flag is equal to 0 and the value of num\_ref\_idx\_l1\_default\_active\_minus1 in the picture parameter set exceeds 15, num\_ref\_idx\_active\_override\_flag shall be equal to 1.

**num\_ref\_idx\_l0\_active\_minus1** specifies the maximum reference index for reference picture list 0 that shall be used to decode the slice.

When the current slice is a P, SP, or B slice and num\_ref\_idx\_l0\_active\_minus1 is not present, num\_ref\_idx\_l0\_active\_minus1 shall be inferred to be equal to num\_ref\_idx\_l0\_default\_active\_minus1.

The range of num\_ref\_idx\_l0\_active\_minus1 is specified as follows.

- If field\_pic\_flag is equal to 0, num\_ref\_idx\_l0\_active\_minus1 shall be in the range of 0 to 15, inclusive. When MbaffFrameFlag is equal to 1, num\_ref\_idx\_l0\_active\_minus1 is the maximum index value for the decoding of frame macroblocks and  $2 * \text{num\_ref\_idx\_l0\_active\_minus1} + 1$  is the maximum index value for the decoding of field macroblocks.
- Otherwise (field\_pic\_flag is equal to 1), num\_ref\_idx\_l0\_active\_minus1 shall be in the range of 0 to 31, inclusive.

**num\_ref\_idx\_l1\_active\_minus1** specifies the maximum reference index for reference picture list 1 that shall be used to decode the slice.

When the current slice is a B slice and num\_ref\_idx\_l1\_active\_minus1 is not present, num\_ref\_idx\_l1\_active\_minus1 shall be inferred to be equal to num\_ref\_idx\_l1\_default\_active\_minus1.

The range of num\_ref\_idx\_l1\_active\_minus1 is constrained as specified in has the same semantics for as num\_ref\_idx\_l0\_active\_minus1 with l0 and list 0 replaced by l1 and list 1, respectively.

**cabac\_init\_idc** specifies the index for determining the initialisation table used in the initialisation process for context variables. The value of cabac\_init\_idc shall be in the range of 0 to 2, inclusive.

**slice\_qp\_delta** specifies the initial value of  $QP_Y$  to be used for all the macroblocks in the slice until modified by the value of mb\_qp\_delta in the macroblock layer. The initial  $QP_Y$  quantisation parameter for the slice is computed as:

$$\text{SliceQP}_Y = 26 + \text{pic\_init\_qp\_minus26} + \text{slice\_qp\_delta} \quad (7-29)$$

The value of slice\_qp\_delta shall be limited such that  $\text{SliceQP}_Y$  is in the range of  $-\text{QpBdOffset}_Y$  to +51, inclusive.

**sp\_for\_switch\_flag** specifies the decoding process to be used to decode P macroblocks in an SP slice as follows.

- If sp\_for\_switch\_flag is equal to 0, the P macroblocks in the SP slice shall be decoded using the SP decoding process for non-switching pictures as specified in subclause 8.6.1.
- Otherwise (sp\_for\_switch\_flag is equal to 1), the P macroblocks in the SP slice shall be decoded using the SP and SI decoding process for switching pictures as specified in subclause 8.6.2.

**slice\_qs\_delta** specifies the value of  $QS_Y$  for all the macroblocks in SP and SI slices. The  $QS_Y$  quantisation parameter for the slice is computed as:

$$QS_Y = 26 + \text{pic\_init\_qs\_minus26} + \text{slice\_qs\_delta} \quad (7-30)$$

The value of slice\_qs\_delta shall be limited such that  $QS_Y$  is in the range of 0 to 51, inclusive. This value of  $QS_Y$  is used for the decoding of all macroblocks in SI slices with mb\_type equal to SI and all macroblocks in SP slices that are coded with in an Inter macroblock prediction mode equal to inter.

**disable\_deblocking\_filter\_idc** specifies whether the operation of the deblocking filter shall be disabled across some block edges of the slice and specifies for which edges the filtering is disabled. When disable\_deblocking\_filter\_idc is not present in the slice header, the value of disable\_deblocking\_filter\_idc shall be inferred to be equal to 0.

The value of disable\_deblocking\_filter\_idc shall be in the range of 0 to 2, inclusive.

**slice\_alpha\_c0\_offset\_div2** specifies the offset used in accessing the  $\alpha$  and  $t_{c0}$  deblocking filter tables for filtering operations controlled by the macroblocks within the slice. From this value, the offset that shall be applied when addressing these tables shall be computed as:

$$\text{FilterOffsetA} = \text{slice\_alpha\_c0\_offset\_div2} \ll 1 \quad (7-31)$$

The value of slice\_alpha\_c0\_offset\_div2 shall be in the range of -6 to +6, inclusive. When slice\_alpha\_c0\_offset\_div2 is not present in the slice header, the value of slice\_alpha\_c0\_offset\_div2 shall be inferred to be equal to 0.

**slice\_beta\_offset\_div2** specifies the offset used in accessing the  $\beta$  deblocking filter table for filtering operations controlled by the macroblocks within the slice. From this value, the offset that is applied when addressing the  $\beta$  table of the deblocking filter shall be computed as:

$$\text{FilterOffsetB} = \text{slice\_beta\_offset\_div2} \ll 1 \quad (7-32)$$

The value of slice\_beta\_offset\_div2 shall be in the range of -6 to +6, inclusive. When slice\_beta\_offset\_div2 is not present in the slice header the value of slice\_beta\_offset\_div2 shall be inferred to be equal to 0.

**slice\_group\_change\_cycle** is used to derive the number of slice group map units in slice group 0 when slice\_group\_map\_type is equal to 3, 4, or 5, as specified by

$$\text{MapUnitsInSliceGroup0} = \text{Min}(\text{slice\_group\_change\_cycle} * \text{SliceGroupChangeRate}, \text{PicSizeInMapUnits}) \quad (7-33)$$

The value of slice\_group\_change\_cycle is represented in the bitstream by the following number of bits

$$\text{Ceil}(\text{Log2}(\text{PicSizeInMapUnits} \div \text{SliceGroupChangeRate} + 1)) \quad (7-34)$$

The value of slice\_group\_change\_cycle shall be in the range of 0 to  $\text{Ceil}(\text{PicSizeInMapUnits} \div \text{SliceGroupChangeRate})$ , inclusive.

#### 7.4.3.1 Reference picture list ~~reordering~~ modification semantics

The syntax elements ~~modification~~ reordering of pic\_nums\_idc, abs\_diff\_pic\_num\_minus1, and long\_term\_pic\_num specify the change from the initial reference picture lists to the reference picture lists to be used for decoding the slice.

**ref\_pic\_list\_~~reordering~~ modification flag\_10** equal to 1 specifies that the syntax element ~~reordering~~ modification of pic\_nums\_idc is present for specifying reference picture list 0. ref\_pic\_list\_~~modification~~ reordering flag\_10 equal to 0 specifies that this syntax element is not present.

When ref\_pic\_list\_~~modification~~ reordering flag\_10 is equal to 1, the number of times that ~~modification~~ reordering of pic\_nums\_idc is not equal to 3 following ref\_pic\_list\_~~modification~~ reordering flag\_10 shall not exceed num\_ref\_idx\_10\_active\_minus1 + 1.

When RefPicList0[ num\_ref\_idx\_10\_active\_minus1 ] in the initial reference picture list produced as specified in subclause 8.2.4.2 is equal to "no reference picture", ref\_pic\_list\_~~modification~~ reordering flag\_10 shall be equal to 1 and ~~modification~~ reordering of pic\_nums\_idc shall not be equal to 3 until RefPicList0[ num\_ref\_idx\_10\_active\_minus1 ] in the ~~reordered~~ modified list produced as specified in subclause 8.2.4.3 is not equal to "no reference picture".

**ref\_pic\_list\_~~reordering~~ modification flag\_11** equal to 1 specifies that the syntax element ~~modification~~ reordering of pic\_nums\_idc is present for specifying reference picture list 1. ref\_pic\_list\_~~modification~~ reordering flag\_11 equal to 0 specifies that this syntax element is not present.

When ref\_pic\_list\_~~modification~~ reordering flag\_11 is equal to 1, the number of times that ~~modification~~ reordering of pic\_nums\_idc is not equal to 3 following ref\_pic\_list\_~~modification~~ reordering flag\_11 shall not exceed num\_ref\_idx\_11\_active\_minus1 + 1.

When decoding a slice with slice\_type equal to 1 or 6 and RefPicList1[ num\_ref\_idx\_l1\_active\_minus1 ] in the initial reference picture list produced as specified in subclause 8.2.4.2 is equal to "no reference picture", ref\_pic\_list\_modification\_flag\_l1 shall be equal to 1 and modification\_reordering\_of\_pic\_nums\_idc shall not be equal to 3 until RefPicList1[ num\_ref\_idx\_l1\_active\_minus1 ] in the reordered-modified list produced as specified in subclause 8.2.4.3 is not equal to "no reference picture".

**reorderingmodification\_of\_pic\_nums\_idc** together with abs\_diff\_pic\_num\_minus1 or long\_term\_pic\_num specifies which of the reference pictures are re-mapped. The values of modification\_reordering\_of\_pic\_nums\_idc are specified in Table 7-7. The value of the first modification\_reordering\_of\_pic\_nums\_idc that follows immediately after ref\_pic\_list\_modification\_reordering\_flag\_l0 or ref\_pic\_list\_modification\_reordering\_flag\_l1 shall not be equal to 3.

**Table 7-7 – reorderingmodification\_of\_pic\_nums\_idc operations for reordering-modification of reference picture lists**

<b>reorderingmodification_of_pic_nums_idc</b>	<b>Reordering-modification specified</b>
0	abs_diff_pic_num_minus1 is present and corresponds to a difference to subtract from a picture number prediction value
1	abs_diff_pic_num_minus1 is present and corresponds to a difference to add to a picture number prediction value
2	long_term_pic_num is present and specifies the long-term picture number for a reference picture
3	End loop for reordering-modification of the initial reference picture list

**abs\_diff\_pic\_num\_minus1** plus 1 specifies the absolute difference between the picture number of the picture being moved to the current index in the list and the picture number prediction value. abs\_diff\_pic\_num\_minus1 shall be in the range of 0 to MaxPicNum – 1. The allowed values of abs\_diff\_pic\_num\_minus1 are further restricted as specified in subclause 8.2.4.3.1.

**long\_term\_pic\_num** specifies the long-term picture number of the picture being moved to the current index in the list. When decoding a coded frame, long\_term\_pic\_num shall be equal to a LongTermPicNum assigned to one of the reference frames or complementary reference field pairs marked as "used for long-term reference". When decoding a coded field, long\_term\_pic\_num shall be equal to a LongTermPicNum assigned to one of the reference fields marked as "used for long-term reference".

#### 7.4.3.2 Prediction weight table semantics

**luma\_log2\_weight\_denom** is the base 2 logarithm of the denominator for all luma weighting factors. The value of luma\_log2\_weight\_denom shall be in the range of 0 to 7, inclusive.

**chroma\_log2\_weight\_denom** is the base 2 logarithm of the denominator for all chroma weighting factors. The value of chroma\_log2\_weight\_denom shall be in the range of 0 to 7, inclusive.

**luma\_weight\_l0\_flag** equal to 1 specifies that weighting factors for the luma component of list 0 prediction are present. luma\_weight\_l0\_flag equal to 0 specifies that these weighting factors are not present.

**luma\_weight\_l0[i]** is the weighting factor applied to the luma prediction value for list 0 prediction using RefPicList0[i]. When luma\_weight\_l0\_flag is equal to 1, the value of luma\_weight\_l0[i] shall be in the range of –128 to 127, inclusive. When luma\_weight\_l0\_flag is equal to 0, luma\_weight\_l0[i] shall be inferred to be equal to  $2^{\text{luma\_log2\_weight\_denom}}$  for RefPicList0[i].

**luma\_offset\_l0[i]** is the additive offset applied to the luma prediction value for list 0 prediction using RefPicList0[i]. The value of luma\_offset\_l0[i] shall be in the range of –128 to 127, inclusive. When luma\_weight\_l0\_flag is equal to 0, luma\_offset\_l0[i] shall be inferred as equal to 0 for RefPicList0[i].

**chroma\_weight\_l0\_flag** equal to 1 specifies that weighting factors for the chroma prediction values of list 0 prediction are present. chroma\_weight\_l0\_flag equal to 0 specifies that these weighting factors are not present.

**chroma\_weight\_l0[i][j]** is the weighting factor applied to the chroma prediction values for list 0 prediction using RefPicList0[i] with j equal to 0 for Cb and j equal to 1 for Cr. When chroma\_weight\_l0\_flag is equal to 1, the value of chroma\_weight\_l0[i][j] shall be in the range of –128 to 127, inclusive. When chroma\_weight\_l0\_flag is equal to 0, chroma\_weight\_l0[i][j] shall be inferred to be equal to  $2^{\text{chroma\_log2\_weight\_denom}}$  for RefPicList0[i].



**chroma\_offset\_l0[i][j]** is the additive offset applied to the chroma prediction values for list 0 prediction using RefPicList0[i] with j equal to 0 for Cb and j equal to 1 for Cr. The value of **chroma\_offset\_l0[i][j]** shall be in the range of -128 to 127, inclusive. When **chroma\_weight\_l0\_flag** is equal to 0, **chroma\_offset\_l0[i][j]** shall be inferred to be equal to 0 for RefPicList0[i].

**luma\_weight\_l1\_flag**, **luma\_weight\_l1**, **luma\_offset\_l1**, **chroma\_weight\_l1\_flag**, **chroma\_weight\_l1**, **chroma\_offset\_l1** have the same semantics as **luma\_weight\_l0\_flag**, **luma\_weight\_l0**, **luma\_offset\_l0**, **chroma\_weight\_l0\_flag**, **chroma\_weight\_l0**, **chroma\_offset\_l0**, respectively, with l0, list 0, and List0 replaced by l1, list 1, and List1, respectively.

### 7.4.3.3 Decoded reference picture marking semantics

The syntax elements **no\_output\_of\_prior\_pics\_flag**, **long\_term\_reference\_flag**, **adaptive\_ref\_pic\_marking\_mode\_flag**, **memory\_management\_control\_operation**, **difference\_of\_pic\_nums\_minus1**, **long\_term\_frame\_idx**, **long\_term\_pic\_num**, and **max\_long\_term\_frame\_idx\_plus1** specify marking of the reference pictures.

The marking of a reference picture can be "unused for reference", "used for short-term reference", or "used for long-term reference", but only one among these three. When a reference picture is referred to as being marked as "used for reference", this collectively refers to the picture being marked as "used for short-term reference" or "used for long-term reference" (but not both). A reference picture that is marked as "used for short-term reference" is referred to as a short-term reference picture. A reference picture that is marked as "used for long-term reference" is referred to as a long-term reference picture.

The ~~syntax element **adaptive\_ref\_pic\_marking\_mode\_flag** and the~~ content of the decoded reference picture marking syntax structure shall be ~~identical~~ the same ~~infor~~ all coded slice headers of ~~athe~~ primary coded picture. When one or more redundant coded pictures are present, the content of the decoded reference picture marking syntax structure shall be the same in all slice headers of a redundant coded picture with a particular value of **redundant\_pic\_cnt**.

NOTE 1 – It is not required that the content of the decoded reference picture marking syntax structure in a redundant coded picture with a particular value of **redundant\_pic\_cnt** is identical to the content of the decoded reference picture marking syntax structure in the corresponding primary coded picture or a redundant coded picture with a different value of **redundant\_pic\_cnt**. However, as specified in subclause 7.4.3, the content of the decoded reference picture marking syntax structure in a redundant coded picture is constrained in the way that the marking status of reference pictures and the value of **frame\_num** after the decoded reference picture marking process in subclause 8.2.5 shall must be identical regardless whether the primary coded picture or any redundant coded picture of the access unit would be decoded.

The syntax category of the decoded reference picture marking syntax structure shall be inferred as follows.

- If the decoded reference picture marking syntax structure is in a slice header, the syntax category of the decoded reference picture marking syntax structure ~~shall be~~ inferred to be equal to 2.
- Otherwise (the decoded reference picture marking syntax structure is in a decoded reference picture marking repetition SEI message as specified in Annex D), the syntax category of the decoded reference picture marking syntax structure ~~shall be~~ inferred to be equal to 5.

**no\_output\_of\_prior\_pics\_flag** specifies how the previously-decoded pictures in the decoded picture buffer are treated after decoding of an IDR picture. See Annex C. When the IDR picture is the first IDR picture in the bitstream, the value of **no\_output\_of\_prior\_pics\_flag** has no effect on the decoding process. When the IDR picture is not the first IDR picture in the bitstream and the value of **PicWidthInMbs**, **FrameHeightInMbs**, or **max\_dec\_frame\_buffering** derived from the active sequence parameter set is different from the value of **PicWidthInMbs**, **FrameHeightInMbs**, or **max\_dec\_frame\_buffering** derived from the sequence parameter set active for the preceding picture, **no\_output\_of\_prior\_pics\_flag** equal to 1 may (but should not) be inferred by the decoder, regardless of the actual value of **no\_output\_of\_prior\_pics\_flag**.

**long\_term\_reference\_flag** equal to 0 specifies that the **MaxLongTermFrameIdx** variable is set equal to "no long-term frame indices" and that the IDR picture is marked as "used for short-term reference". **long\_term\_reference\_flag** equal to 1 specifies that the **MaxLongTermFrameIdx** variable is set equal to 0 and that the current IDR picture is marked "used for long-term reference" and is assigned **LongTermFrameIdx** equal to 0. When **max\_num\_ref\_frames** is equal to 0, **long\_term\_reference\_flag** shall be equal to 0.

**adaptive\_ref\_pic\_marking\_mode\_flag** selects the reference picture marking mode of the currently decoded picture as specified in Table 7-8. **adaptive\_ref\_pic\_marking\_mode\_flag** shall be equal to 1 when the number of frames, complementary field pairs, and non-paired fields that are currently marked as "used for long-term reference" is equal to  $\text{Max}(\text{max\_num\_ref\_frames}, 1)$ .

**Table 7-8 – Interpretation of adaptive\_ref\_pic\_marking\_mode\_flag**

<b>adaptive_ref_pic_marking_mode_flag</b>	<b>Reference picture marking mode specified</b>
0	Sliding window reference picture marking mode: A marking mode providing a first-in first-out mechanism for short-term reference pictures.
1	Adaptive reference picture marking mode: A reference picture marking mode providing syntax elements to specify marking of reference pictures as “unused for reference” and to assign long-term frame indices.

**memory\_management\_control\_operation** specifies a control operation to be applied to affect the reference picture marking. The **memory\_management\_control\_operation** syntax element is followed by data necessary for the operation specified by the value of **memory\_management\_control\_operation**. The values and control operations associated with **memory\_management\_control\_operation** are specified in Table 7-9. The **memory\_management\_control\_operation** syntax elements are processed by the decoding process in the order in which they appear in the slice header, and the semantics constraints expressed for each **memory\_management\_control\_operation** apply at the specific position in that order at which that individual **memory\_management\_control\_operation** is processed.

For interpretation of **memory\_management\_control\_operation**, the term reference picture is interpreted as follows.

- If the current picture is a frame, the term reference picture refers either to a reference frame or a complementary reference field pair.
- Otherwise (the current picture is a field), the term reference picture refers either to a reference field or a field of a reference frame.

**memory\_management\_control\_operation** shall not be equal to 1 in a slice header unless the specified reference picture is marked as "used for short-term reference" when the **memory\_management\_control\_operation** is processed by the decoding process.

**memory\_management\_control\_operation** shall not be equal to 2 in a slice header unless the specified long-term picture number refers to a reference picture that is marked as "used for long-term reference" when the **memory\_management\_control\_operation** is processed by the decoding process.

**memory\_management\_control\_operation** shall not be equal to 3 in a slice header unless the specified reference picture is marked as "used for short-term reference" when the **memory\_management\_control\_operation** is processed by the decoding process.

**memory\_management\_control\_operation** shall not be equal to 3 or 6 if the value of the variable **MaxLongTermFrameIdx** is equal to "no long-term frame indices" when the **memory\_management\_control\_operation** is processed by the decoding process.

Not more than one **memory\_management\_control\_operation** equal to 4 shall be present in a slice header.

Not more than one **memory\_management\_control\_operation** equal to 5 shall be present in a slice header.

Not more than one **memory\_management\_control\_operation** equal to 6 shall be present in a slice header.

**memory\_management\_control\_operation** shall not be equal to 5 in a slice header unless no **memory\_management\_control\_operation** in the range of 1 to 3 is present in the same decoded reference picture marking syntax structure.

A **memory\_management\_control\_operation** equal to 5 shall not follow a **memory\_management\_control\_operation** equal to 6 in the same slice header.

When a **memory\_management\_control\_operation** equal to 6 is present, any **memory\_management\_control\_operation** equal to 2, 3, or 4 that follows the **memory\_management\_control\_operation** equal to 6 within the same slice header shall not specify the current picture to be marked as "unused for reference".

NOTE 24 – These constraints prohibit any combination of multiple **memory\_management\_control\_operation** syntax elements that would specify the current picture to be marked as "unused for reference". However, some other combinations of **memory\_management\_control\_operation** syntax elements are permitted that may affect the marking status of other reference pictures more than once in the same slice header. In particular, it is permitted for a **memory\_management\_control\_operation** equal to 3 that specifies a long-term frame index to be assigned to a particular short-term reference picture to be followed in the same slice header by a **memory\_management\_control\_operation** equal to 2, 3, 4 or 6 that specifies the same reference picture to subsequently be marked as "unused for reference".

**Table 7-9 – Memory management control operation (memory\_management\_control\_operation) values**

<b>memory_management_control_operation</b>	<b>Memory Management Control Operation</b>
0	End memory_management_control_operation syntax element loop
1	Mark a short-term reference picture as "unused for reference"
2	Mark a long-term reference picture as "unused for reference"
3	Mark a short-term reference picture as "used for long-term reference" and assign a long-term frame index to it
4	Specify the maximum long-term frame index and mark all long-term reference pictures having long-term frame indices greater than the maximum value as "unused for reference"
5	Mark all reference pictures as "unused for reference" and set the MaxLongTermFrameIdx variable to "no long-term frame indices"
6	Mark the current picture as "used for long-term reference" and assign a long-term frame index to it

When decoding a field and a memory\_management\_control\_operation command equal to 3 is present that assigns a long-term frame index to a field that is part of a short-term reference frame or part of a ~~short-term~~ complementary reference field pair, another memory\_management\_control\_operation command (equal to 3 or 6) to assign the same long-term frame index to the other field of the same frame or complementary reference field pair shall be present in the same decoded reference picture marking syntax structure.

NOTE 3—2 – The above requirement must be fulfilled even when the field referred to by the memory\_management\_control\_operation equal to 3 is subsequently marked as "unused for reference" (for example when a memory\_management\_control\_operation equal to 2 is present in the same slice header that causes the field to be marked as "unused for reference").

NOTE 4 – The above requirement has the following implications:

- When a memory\_management\_control\_operation equal to 3 is present that assigns a long-term frame index to a field that is part of a reference frame or complementary reference field pair with both fields marked as "used for short-term reference" (when processing the memory\_management\_control\_operation equal to 3), another memory\_management\_control\_operation equal to 3 must also be present in the same decoded reference picture marking syntax structure that assigns the same long-term frame index to the other field of the reference frame or complementary reference field pair.
- When the current picture is the second field (in decoding order) of a complementary reference field pair and a memory\_management\_control\_operation equal to 3 is present in the decoded reference picture marking syntax structure of the current picture that assigns a long-term frame index to the first field (in decoding order) of the complementary reference field pair, a memory\_management\_control\_operation equal to 6 must be present in the same decoded reference picture marking syntax structure that assigns the same long-term frame index to the second field of the complementary reference field pair.

When the first field (in decoding order) of a complementary reference field pair includes a long\_term\_reference\_flag equal to 1 or a memory\_management\_control\_operation command equal to 6, the decoded reference picture marking syntax structure for the ~~second~~~~other~~ field of the complementary reference field pair shall contain a memory\_management\_control\_operation command equal to 6 that assigns the same long-term frame index to the ~~second~~~~other~~ field.

NOTE 5—3 – The above requirement must be fulfilled even when the first field of the complementary reference field pair is subsequently marked as "unused for reference" (for example, when a memory\_management\_control\_operation equal to 2 is present in the slice header of the second field that causes the first field to be marked as "unused for reference").

When the second field (in decoding order) of a complementary reference field pair includes a memory\_management\_control\_operation command equal to 6 that assigns a long-term frame index to this field and the first field of the complementary reference field pair is marked as "used for short-term reference" when the memory\_management\_control\_operation command equal to 6 is processed by the decoding process, the decoded reference picture marking syntax structure of that second field shall contain either a memory\_management\_control\_operation command equal to 1 that marks the first field of the complementary field pair as "unused for reference" or a memory\_management\_control\_operation command equal to 3 that marks the first field of

the complementary field pair as "used for long-term reference" and assigns the same long-term frame index to the first field.

NOTE 65 – The above constraints specify that when both fields of a frame or a complementary field pair are marked as "used for reference" after processing all memory\_management\_control\_operation commands of the decoded reference picture marking syntax structure, either both fields shall be marked as "used for short-term reference" or both fields shall be marked as "used for long-term reference". When both fields are marked as "used for long-term reference", the same value of long-term frame index shall be assigned to both fields.

**difference\_of\_pic\_nums\_minus1** is used (with `memory_management_control_operation` equal to 3 or 1) to assign a long-term frame index to a short-term reference picture or to mark a short-term reference picture as "unused for reference". When the associated `memory_management_control_operation` is processed by the decoding process, the resulting picture number derived from `difference_of_pic_nums_minus1` shall be a picture number assigned to one of the reference pictures marked as "used for reference" and not previously assigned to a long-term frame index.

The resulting picture number is constrained as follows.

- If `field_pic_flag` is equal to 0, the resulting picture number shall be one of the set of picture numbers assigned to reference frames or complementary reference field pairs.

NOTE 76-4 – When `field_pic_flag` is equal to 0, the resulting picture number must be a picture number assigned to a complementary reference field pair in which both fields are marked as "used for reference" or a frame in which both fields are marked as "used for reference". In particular, when `field_pic_flag` is equal to 0, the marking of a non-paired field or a frame in which a single field is marked as "used for reference" cannot be affected by a `memory_management_control_operation` equal to 1.

- Otherwise (`field_pic_flag` is equal to 1), the resulting picture number shall be one of the set of picture numbers assigned to reference fields.

**long\_term\_pic\_num** is used (with `memory_management_control_operation` equal to 2) to mark a long-term reference picture as "unused for reference". When the associated `memory_management_control_operation` is processed by the decoding process, `long_term_pic_num` shall be equal to a long-term picture number assigned to one of the reference pictures that is currently marked as "used for long-term reference".

The resulting long-term picture number is constrained as follows.

- If `field_pic_flag` is equal to 0, the resulting long-term picture number shall be one of the set of long-term picture numbers assigned to reference frames or complementary reference field pairs.

NOTE 87-5 – When `field_pic_flag` is equal to 0, the resulting long-term picture number must be a long-term picture number assigned to a complementary reference field pair in which both fields are marked as "used for reference" or a frame in which both fields are marked as "used for reference". In particular, when `field_pic_flag` is equal to 0, the marking of a non-paired field or a frame in which a single field is marked as "used for reference" cannot be affected by a `memory_management_control_operation` equal to 2.

- Otherwise (`field_pic_flag` is equal to 1), the resulting long-term picture number shall be one of the set of long-term picture numbers assigned to reference fields.

**long\_term\_frame\_idx** is used (with `memory_management_control_operation` equal to 3 or 6) to assign a long-term frame index to a picture. When the associated `memory_management_control_operation` is processed by the decoding process, the value of `long_term_frame_idx` shall be in the range of 0 to `MaxLongTermFrameIdx`, inclusive.

**max\_long\_term\_frame\_idx\_plus1** minus 1 specifies the maximum value of long-term frame index allowed for long-term reference pictures (until receipt of another value of `max_long_term_frame_idx_plus1`). The value of `max_long_term_frame_idx_plus1` shall be in the range of 0 to `max_num_ref_frames`, inclusive.

#### 7.4.4 Slice data semantics

**cabac\_alignment\_one\_bit** is a bit equal to 1.

**mb\_skip\_run** specifies the number of consecutive skipped macroblocks for which, when decoding a P or SP slice, `mb_type` shall be inferred to be `P_Skip` and the macroblock type is collectively referred to as a P macroblock type, or for which, when decoding a B slice, `mb_type` shall be inferred to be `B_Skip` and the macroblock type is collectively referred to as a B macroblock type. The value of `mb_skip_run` shall be in the range of 0 to `PicSizeInMbs – CurrMbAddr`, inclusive.

**mb\_skip\_flag** equal to 1 specifies that for the current macroblock, when decoding a P or SP slice, `mb_type` shall be inferred to be `P_Skip` and the macroblock type is collectively referred to as P macroblock type, or for which, when decoding a B slice, `mb_type` shall be inferred to be `B_Skip` and the macroblock type is collectively referred to as B macroblock type. `mb_skip_flag` equal to 0 specifies that the current macroblock is not skipped.

**mb\_field\_decoding\_flag** equal to 0 specifies that the current macroblock pair is a frame macroblock pair. `mb_field_decoding_flag` equal to 1 specifies that the macroblock pair is a field macroblock pair. Both macroblocks of a

frame macroblock pair are referred to in the text as frame macroblocks, whereas both macroblocks of a field macroblock pair are referred to in the text as field macroblocks.

When MbaffFrameFlag is equal to 0 (mb\_field\_decoding\_flag is always not present), mb\_field\_decoding\_flag is inferred to be equal to field\_pic\_flag.

When MbaffFrameFlag is equal to 1 and mb\_field\_decoding\_flag is not present for both the top and the bottom macroblock of a macroblock pair, the value of mb\_field\_decoding\_flag is ~~shall be inferred~~ derived as follows.

~~NOTE – When MbaffFrameFlag is equal to 1 and mb\_field\_decoding\_flag is not present for the top macroblock of a macroblock pair (because the top macroblock is skipped), a decoder must wait until mb\_field\_decoding\_flag for the bottom macroblock is read (when the bottom macroblock is not skipped) or the value of mb\_field\_decoding\_flag is inferred as specified in the following (when the bottom macroblock is also skipped) before it starts the decoding process for the top macroblock.~~

- If there is a neighbouring macroblock pair immediately to the left of the current macroblock pair in the same slice, the value of mb\_field\_decoding\_flag ~~shall be~~ is inferred to be equal to the value of mb\_field\_decoding\_flag for the neighbouring macroblock pair immediately to the left of the current macroblock pair,
- Otherwise, if there is no neighbouring macroblock pair immediately to the left of the current macroblock pair in the same slice and there is a neighbouring macroblock pair immediately above the current macroblock pair in the same slice, the value of mb\_field\_decoding\_flag ~~shall be~~ is inferred to be equal to the value of mb\_field\_decoding\_flag for the neighbouring macroblock pair immediately above the current macroblock pair,
- Otherwise (there is no neighbouring macroblock pair either immediately to the left or immediately above the current macroblock pair in the same slice), the value of mb\_field\_decoding\_flag ~~shall be~~ is inferred to be equal to 0.

~~NOTE – When MbaffFrameFlag is equal to 1 and mb\_field\_decoding\_flag is not present for the top macroblock of a macroblock pair (because the top macroblock is skipped), a decoder must wait until mb\_field\_decoding\_flag for the bottom macroblock is read (when the bottom macroblock is not skipped) or the value of mb\_field\_decoding\_flag is inferred as specified above (when the bottom macroblock is also skipped) before it starts the decoding process for the top macroblock.~~

end\_of\_slice\_flag equal to 0 specifies that another macroblock is following in the slice. end\_of\_slice\_flag equal to 1 specifies the end of the slice and that no further macroblock follows.

The function NextMbAddress( ) used in the slice data syntax table is specified in subclause 8.2.2.

#### 7.4.5 Macroblock layer semantics

mb\_type specifies the macroblock type. The semantics of mb\_type depend on the slice type.

Tables and semantics are specified for the various macroblock types for I, SI, P, SP, and B slices. Each table presents the value of mb\_type, the name of mb\_type, the number of macroblock partitions used (given by the NumMbPart( mb\_type ) function), the prediction mode of the macroblock (when it is not partitioned) or the first partition (given by the MbPartPredMode( mb\_type, 0 ) function) and the prediction mode of the second partition (given by the MbPartPredMode( mb\_type, 1 ) function). When a value is not applicable it is designated by “na”. In the text, the value of mb\_type may be referred to as the macroblock type, the value of MbPartPredMode( ) may be referred to in the text by "macroblock (partition) prediction mode", and a value X of MbPartPredMode( ) may be referred to in the text by "X macroblock (partition) prediction mode" or as “X prediction macroblocks”.

Table 7-10 shows the allowed collective macroblock types for each slice\_type.

NOTE 1 – There are some macroblock types with Pred\_L0 macroblock (partition) prediction mode(s) that are classified as B macroblock types.

**Table 7-10 – Allowed collective macroblock types for slice\_type**

slice_type	allowed collective macroblock types
I (slice)	I (see Table 7-11) (macroblock types)
P (slice)	P (see Table 7-13) and I (see Table 7-11) (macroblock types)
B (slice)	B (see Table 7-14) and I (see Table 7-11) (macroblock types)
SI (slice)	SI (see Table 7-12) and I (see Table 7-11) (macroblock types)
SP (slice)	P (see Table 7-13) and I (see Table 7-11) (macroblock types)

transform\_size\_8x8\_flag equal to 1 specifies that for the current macroblock the transform coefficient decoding process and picture construction process prior to deblocking filter process for residual 8x8 blocks shall be invoked for luma samples, and when ChromaArrayType == 3 also for Cb and Cr samples. transform\_size\_8x8\_flag equal to 0 specifies that for the current macroblock the transform coefficient decoding process and picture construction process prior to

deblocking filter process for residual 4x4 blocks shall be invoked for luma samples, and when ChromaArrayType == 3 also for Cb and Cr samples. When transform\_size\_8x8\_flag is not present in the bitstream, it shall be inferred to be equal to 0.

NOTE 2 – When the current macroblock prediction mode MbPartPredMode( mb\_type, 0 ) is equal to Intra\_16x16, transform\_size\_8x8\_flag is not present in the bitstream and then inferred to be equal to 0.

When sub\_mb\_type[ mbPartIdx ] (see subclause 7.4.5.2) is present in the bitstream for all 8x8 blocks indexed by mbPartIdx = 0..3, the variable noSubMbPartSizeLessThan8x8Flag indicates whether for each of the four 8x8 blocks the corresponding SubMbPartWidth( sub\_mb\_type[ mbPartIdx ] ) and SubMbPartHeight( sub\_mb\_type[ mbPartIdx ] ) are both equal to 8.

NOTE 3 – When noSubMbPartSizeLessThan8x8Flag is equal to 0 and the current macroblock type is not equal to I\_NxN, transform\_size\_8x8\_flag is not present in the bitstream and then inferred to be equal to 0.

Macroblock types that may be collectively referred to as I macroblock types are specified in Table 7-11.

The macroblock types for I slices are all I macroblock types.

**Table 7-11 – Macroblock types for I slices**

<b>mb_type</b>	<b>Name of mb_type</b>	<b>transform_size_8x8_flag</b>	<b>MbPartPredMode (mb_type, 0)</b>	<b>Intra16x16PredMode</b>	<b>CodedBlockPatternChroma</b>	<b>CodedBlockPatternLuma</b>
0	I_NxN	0	Intra_4x4	na	Equation 7-35	Equation 7-35
0	I_NxN	1	Intra_8x8	na	Equation 7-35	Equation 7-35
1	I_16x16_0_0_0	na	Intra_16x16	0	0	0
2	I_16x16_1_0_0	na	Intra_16x16	1	0	0
3	I_16x16_2_0_0	na	Intra_16x16	2	0	0
4	I_16x16_3_0_0	na	Intra_16x16	3	0	0
5	I_16x16_0_1_0	na	Intra_16x16	0	1	0
6	I_16x16_1_1_0	na	Intra_16x16	1	1	0
7	I_16x16_2_1_0	na	Intra_16x16	2	1	0
8	I_16x16_3_1_0	na	Intra_16x16	3	1	0
9	I_16x16_0_2_0	na	Intra_16x16	0	2	0
10	I_16x16_1_2_0	na	Intra_16x16	1	2	0
11	I_16x16_2_2_0	na	Intra_16x16	2	2	0
12	I_16x16_3_2_0	na	Intra_16x16	3	2	0
13	I_16x16_0_0_1	na	Intra_16x16	0	0	15
14	I_16x16_1_0_1	na	Intra_16x16	1	0	15
15	I_16x16_2_0_1	na	Intra_16x16	2	0	15
16	I_16x16_3_0_1	na	Intra_16x16	3	0	15
17	I_16x16_0_1_1	na	Intra_16x16	0	1	15
18	I_16x16_1_1_1	na	Intra_16x16	1	1	15
19	I_16x16_2_1_1	na	Intra_16x16	2	1	15
20	I_16x16_3_1_1	na	Intra_16x16	3	1	15
21	I_16x16_0_2_1	na	Intra_16x16	0	2	15
22	I_16x16_1_2_1	na	Intra_16x16	1	2	15
23	I_16x16_2_2_1	na	Intra_16x16	2	2	15
24	I_16x16_3_2_1	na	Intra_16x16	3	2	15
25	I_PCM	na	na	na	na	na

The following semantics are assigned to the macroblock types in Table 7-11:-

— I\_NxN: A mnemonic name for mb\_type equal to 0 with MbPartPredMode( mb\_type, 0 ) equal to Intra\_4x4 or Intra\_8x8.

— I\_16x16\_0\_0\_0, I\_16x16\_1\_0\_0, I\_16x16\_2\_0\_0, I\_16x16\_3\_0\_0, I\_16x16\_0\_1\_0, I\_16x16\_1\_1\_0, I\_16x16\_2\_1\_0, I\_16x16\_3\_1\_0, I\_16x16\_0\_2\_0, I\_16x16\_1\_2\_0, I\_16x16\_2\_2\_0, I\_16x16\_3\_2\_0, I\_16x16\_0\_0\_1, I\_16x16\_1\_0\_1, I\_16x16\_2\_0\_1, I\_16x16\_3\_0\_1, I\_16x16\_0\_1\_1, I\_16x16\_1\_1\_1, I\_16x16\_2\_1\_1, I\_16x16\_3\_1\_1, I\_16x16\_0\_2\_1, I\_16x16\_1\_2\_1, I\_16x16\_2\_2\_1, I\_16x16\_3\_2\_1: the macroblock is coded as an Intra\_16x16 prediction mode macroblock.

To each Intra\_16x16 prediction macroblock, an Intra16x16PredMode is assigned, which specifies the Intra\_16x16 prediction mode, and values of CodedBlockPatternLuma and CodedBlockPatternChroma are assigned as specified in Table 7-11.

Intra\_4x4 specifies the macroblock prediction mode and specifies that the Intra\_4x4 prediction process is invoked as specified in subclause 8.3.1. Intra\_4x4 is an Intra macroblock prediction mode.

Intra\_8x8 specifies the macroblock prediction mode and specifies that the Intra\_8x8 prediction process is invoked as specified in subclause 8.3.2. Intra\_8x8 is an Intra macroblock prediction mode.

Intra\_16x16 specifies the macroblock prediction mode and specifies that the Intra\_16x16 prediction process is invoked as specified in subclause 8.3.3. Intra\_16x16 is an Intra macroblock prediction mode.

For a macroblock coded with mb\_type equal to I\_PCM, the Intra macroblock prediction mode shall be inferred.

A macroblock type that may be referred to as SI macroblock type is specified in Table 7-12.

The macroblock types for SI slices are specified in ~~Tables 7-12~~ **Table 7-12** and 7-11~~Table 7-11~~ **Table 7-11**. The mb\_type value 0 is specified in Table 7-12 and the mb\_type values 1 to 26 are specified in Table 7-11, indexed by subtracting 1 from the value of mb\_type.

**Table 7-12 – Macroblock type with value 0 for SI slices**

mb_type	Name of mb_type	MbPartPredMode ( mb_type, 0 )	Intra16x16PredMode	CodedBlockPatternChroma	CodedBlockPatternLuma
0	SI	Intra_4x4	na	Equation 7-35	Equation 7-35

The following semantics are assigned to the macroblock type in Table 7-12:-

— The SI macroblock is coded as Intra\_4x4 prediction macroblock.

Macroblock types that may be collectively referred to as P macroblock types are specified in Table 7-13.

The macroblock types for P and SP slices are specified in ~~Tables 7-13~~ **Table 7-13** and 7-11~~Table 7-11~~ **Table 7-11**. mb\_type values 0 to 4 are specified in Table 7-13 and mb\_type values 5 to 30 are specified in Table 7-11, indexed by subtracting 5 from the value of mb\_type.



**Table 7-13 – Macroblock type values 0 to 4 for P and SP slices**

mb_type	Name of mb_type	NumMbPart ( mb_type )	MbPartPredMode ( mb_type, 0 )	MbPartPredMode ( mb_type, 1 )	MbPartWidth ( mb_type )	MbPartHeight ( mb_type )
0	P_L0_16x16	1	Pred_L0	na	16	16
1	P_L0_L0_16x8	2	Pred_L0	Pred_L0	16	8
2	P_L0_L0_8x16	2	Pred_L0	Pred_L0	8	16
3	P_8x8	4	na	na	8	8
4	P_8x8ref0	4	na	na	8	8
inferred	P_Skip	1	Pred_L0	na	16	16

The following semantics are assigned to the macroblock types in Table 7-13:

- P\_L0\_16x16: the samples of the macroblock are predicted with one luma macroblock partition of size 16x16 luma samples and associated chroma samples.
- P\_L0\_L0\_MxN, with MxN being replaced by 16x8 or 8x16: the samples of the macroblock are predicted using two luma partitions of size MxN equal to 16x8, or two luma partitions of size MxN equal to 8x16, and associated chroma samples, respectively.
- P\_8x8: for each sub-macroblock an additional syntax element (sub\_mb\_type[ mbPartIdx ] with mbPartIdx being the macroblock partition index for the corresponding sub-macroblock) is present in the bitstream that specifies the type of the corresponding sub-macroblock (see subclause 7.4.5.2).
- P\_8x8ref0: has the same semantics as P\_8x8 but no syntax element for the reference index (ref\_idx\_l0[ mbPartIdx ] with mbPartIdx = 0..3) is present in the bitstream and ref\_idx\_l0[ mbPartIdx ] shall be inferred to be equal to 0 for all sub-macroblocks of the macroblock (with indices mbPartIdx ~~= equal to~~ 0..3).
- P\_Skip: no further data is present for the macroblock in the bitstream.

The following semantics are assigned to the macroblock prediction modes (for macroblocks that are not partitioned) and macroblock partition prediction modes (for macroblocks that are partitioned) specified by {MbPartPredMode( )} in Table 7-13:

- Pred\_L0: specifies that the ~~inter~~-Inter prediction process is invoked using list 0 prediction. Pred\_L0 is an Inter macroblock prediction mode (for macroblocks that are not partitioned) and an Inter macroblock partition prediction mode (for macroblocks that are partitioned).

When mb\_type is equal to any of the values specified in Table 7-13, the macroblock is coded in an Inter macroblock prediction mode.

Macroblock types that may be collectively referred to as B macroblock types are specified in Table 7-14.

The macroblock types for B slices are specified in ~~Tables 7-14~~Table 7-14 and 7-11~~Table 7-11~~Table 7-11. The mb\_type values 0 to 22 are specified in Table 7-14 and the mb\_type values 23 to 48 are specified in Table 7-11, indexed by subtracting 23 from the value of mb\_type.

**Table 7-14 – Macroblock type values 0 to 22 for B slices**

<b>mb_type</b>	<b>Name of mb_type</b>	<b>NumMbPart (mb_type)</b>	<b>MbPartPredMode (mb_type, 0)</b>	<b>MbPartPredMode (mb_type, 1)</b>	<b>MbPartWidth (mb_type)</b>	<b>MbPartHeight (mb_type)</b>
0	B_Direct_16x16	na	Direct	na	8	8
1	B_L0_16x16	1	Pred_L0	na	16	16
2	B_L1_16x16	1	Pred_L1	na	16	16
3	B_Bi_16x16	1	BiPred	na	16	16
4	B_L0_L0_16x8	2	Pred_L0	Pred_L0	16	8
5	B_L0_L0_8x16	2	Pred_L0	Pred_L0	8	16
6	B_L1_L1_16x8	2	Pred_L1	Pred_L1	16	8
7	B_L1_L1_8x16	2	Pred_L1	Pred_L1	8	16
8	B_L0_L1_16x8	2	Pred_L0	Pred_L1	16	8
9	B_L0_L1_8x16	2	Pred_L0	Pred_L1	8	16
10	B_L1_L0_16x8	2	Pred_L1	Pred_L0	16	8
11	B_L1_L0_8x16	2	Pred_L1	Pred_L0	8	16
12	B_L0_Bi_16x8	2	Pred_L0	BiPred	16	8
13	B_L0_Bi_8x16	2	Pred_L0	BiPred	8	16
14	B_L1_Bi_16x8	2	Pred_L1	BiPred	16	8
15	B_L1_Bi_8x16	2	Pred_L1	BiPred	8	16
16	B_Bi_L0_16x8	2	BiPred	Pred_L0	16	8
17	B_Bi_L0_8x16	2	BiPred	Pred_L0	8	16
18	B_Bi_L1_16x8	2	BiPred	Pred_L1	16	8
19	B_Bi_L1_8x16	2	BiPred	Pred_L1	8	16
20	B_Bi_Bi_16x8	2	BiPred	BiPred	16	8
21	B_Bi_Bi_8x16	2	BiPred	BiPred	8	16
22	B_8x8	4	na	na	8	8
inferred	B_Skip	na	Direct	na	8	8

The following semantics are assigned to the macroblock types in Table 7-14:

- B\_Direct\_16x16: no motion vector differences or reference indices are present for the macroblock in the bitstream. The functions MbPartWidth( B\_Direct\_16x16 ), and MbPartHeight( B\_Direct\_16x16 ) are used in the derivation process for motion vectors and reference frame indices in subclause 8.4.1 for direct mode prediction.
- B\_X\_16x16 with X being replaced by L0, L1, or Bi: the samples of the macroblock are predicted with one luma macroblock partition of size 16x16 luma samples and associated chroma samples. For a macroblock with type B\_X\_16x16 with X being replaced by either L0 or L1, one motion vector difference and one reference index is

present in the bitstream for the macroblock. For a macroblock with type B\_X\_16x16 with X being replaced by Bi, two motion vector differences and two reference indices are present in the bitstream for the macroblock.

- B\_X0\_X1\_MxN, with X0, X1 referring to the first and second macroblock partition and being replaced by L0, L1, or Bi, and MxN being replaced by 16x8 or 8x16: the samples of the macroblock are predicted using two luma partitions of size MxN equal to 16x8, or two luma partitions of size MxN equal to 8x16, and associated chroma samples, respectively. For a macroblock partition X0 or X1 with X0 or X1 being replaced by either L0 or L1, one motion vector difference and one reference index is present in the bitstream. For a macroblock partition X0 or X1 with X0 or X1 being replaced by Bi, two motion vector differences and two reference indices are present in the bitstream for the macroblock partition.
- B\_8x8: for each sub-macroblock an additional syntax element (sub\_mb\_type[ mbPartIdx ] with mbPartIdx being the macroblock partition index for the corresponding sub-macroblock) is present in the bitstream that specifies the type of the corresponding sub-macroblock (see subclause 7.4.5.2).
- B\_Skip: no further data is present for the macroblock in the bitstream. The functions MbPartWidth( B\_Skip ), and MbPartHeight( B\_Skip ) are used in the derivation process for motion vectors and reference frame indices in subclause 8.4.1 for direct mode prediction.

The following semantics are assigned to the macroblock prediction modes (for macroblocks that are not partitioned) and macroblock partition prediction modes (for macroblocks that are partitioned) specified by {MbPartPredMode( )} in Table 7-14:-

- Direct: no motion vector differences or reference indices are present for the macroblock (in case of B\_Skip or B\_Direct\_16x16) in the bitstream. Direct is an Inter macroblock prediction mode (for macroblocks that are not partitioned) and an Inter macroblock partition prediction mode (for macroblocks that are partitioned, see Table 7-18).
- Pred\_L0: these semantics specified for Table 7-13 apply.
- Pred\_L1: specifies that the Inter prediction process is invoked using list 1 prediction. Pred\_L1 is an Inter macroblock prediction mode (for macroblocks that are not partitioned) and an Inter macroblock partition prediction mode (for macroblocks that are partitioned).
- BiPred: specifies that the Inter prediction process is invoked using list 0 and list 1 prediction. BiPred is an Inter macroblock prediction mode (for macroblocks that are not partitioned) and an Inter macroblock partition prediction mode (for macroblocks that are partitioned).

When mb\_type is equal to any of the values specified in Table 7-14, the macroblock is coded in an Inter macroblock prediction mode.

**pcm\_alignment\_zero\_bit** is a bit equal to 0.

**pcm\_sample\_luma[ i ]** is a sample value. The ~~first~~ pcm\_sample\_luma[ i ] values represent luma sample values in the raster scan within the macroblock. The number of bits used to represent each of these samples is BitDepth<sub>Y</sub>. ~~When profile\_idc is not equal to 66, 77, or 88, 100, 110, 122, or 244, pcm\_sample\_luma[ i ] shall not be equal to 0.~~

**pcm\_sample\_chroma[ i ]** is a sample value. The first MbWidthC \* MbHeightC pcm\_sample\_chroma[ i ] values represent Cb sample values in the raster scan within the macroblock and the remaining MbWidthC \* MbHeightC pcm\_sample\_chroma[ i ] values represent Cr sample values in the raster scan within the macroblock. The number of bits used to represent each of these samples is BitDepth<sub>C</sub>. ~~When profile\_idc is not equal to 66, 77, or 88, 100, 110, 122, or 244, pcm\_sample\_chroma[ i ] shall not be equal to 0.~~

**coded\_block\_pattern** specifies which of the four 8x8 luma blocks and associated chroma blocks of a macroblock may contain non-zero transform coefficient levels. When coded\_block\_pattern is present in the bitstream, the variables CodedBlockPatternLuma and CodedBlockPatternChroma are derived as ~~follows~~.

$$\begin{aligned} \text{CodedBlockPatternLuma} &= \text{coded\_block\_pattern} \% 16 \\ \text{CodedBlockPatternChroma} &= \text{coded\_block\_pattern} / 16 \end{aligned} \quad (7-35)$$

When the macroblock type is not equal to I\_PCM, the following applies.

- If the macroblock prediction mode is equal Intra\_16x16, the following applies.

- If ChromaArrayType is not equal to 3, the value of CodedBlockPatternLuma ~~specifies~~distinguishes between the following ~~cases~~.
  - If CodedBlockPatternLuma is equal to 0, all AC transform coefficient levels of the luma component of the macroblock are equal to 0 for all 16 of the 4x4 blocks in the 16x16 luma block.
  - Otherwise (CodedBlockPatternLuma is not equal to 0), CodedBlockPatternLuma is equal to 15, at least one of the AC transform coefficient levels of the luma component of the macroblock shall be non-zero, and the AC transform coefficient levels are scanned for all 16 of the 4x4 blocks in the 16x16 block.
- Otherwise (ChromaArrayType is equal to 3), the value of CodedBlockPatternLuma ~~specifies~~distinguishes between the following ~~cases~~.
  - If CodedBlockPatternLuma is equal to 0, all AC transform coefficient levels of the luma, Cb, and Cr components of the macroblock are equal to 0 for all 16 of the 4x4 blocks in the luma, Cb, and Cr components of the macroblock.
  - Otherwise (CodedBlockPatternLuma is not equal to 0), CodedBlockPatternLuma is equal to 15, at least one of the AC transform coefficient levels of the luma, Cb, or Cr components of the macroblock shall be non-zero, and the AC transform coefficient levels are scanned for all 16 of the 4x4 blocks in the luma Cb, and Cr components of the macroblock.
- Otherwise (the macroblock prediction mode is not equal to Intra\_16x16), coded\_block\_pattern is present in the bitstream, and the following applies.
  - If ChromaArrayType is not equal to 3, each of the four LSBs of CodedBlockPatternLuma ~~distinguishes~~specifies, for one of the four 8x8 luma blocks of the macroblock, ~~between~~the following cases.
    - If the corresponding bit of CodedBlockPatternLuma is equal to 0, all transform coefficient levels of the luma transform blocks in the 8x8 luma block are equal to zero.
    - Otherwise (the corresponding bit of CodedBlockPatternLuma is equal to 1), one or more transform coefficient levels of one or more of the luma transform blocks in the 8x8 luma block shall be non-zero valued and the transform coefficient levels of the corresponding transform blocks are scanned.
  - Otherwise (ChromaArrayType is equal to 3), each of the four LSBs of CodedBlockPatternLuma ~~distinguishes~~specifies, for one of the four 8x8 luma blocks of the macroblock, ~~between~~the following cases.
    - If the corresponding bit of CodedBlockPatternLuma is equal to 0, all transform coefficient levels of the luma, Cb, and Cr transform blocks in the 8x8 luma block are equal to zero.
    - Otherwise (the corresponding bit of CodedBlockPatternLuma is equal to 1), one or more transform coefficient levels of one or more of the luma, Cb, or Cr transform blocks in the 8x8 luma block shall be non-zero valued and the transform coefficient levels of the corresponding transform blocks are scanned.

When the macroblock type is not equal to I\_PCM, CodedBlockPatternChroma is interpreted as follows.

- If ChromaArrayType is not equal to 0 or 3, CodedBlockPatternChroma is specified in Table 7-15.
- Otherwise (ChromaArrayType is equal to 0 or 3), the bitstream shall not contain data that results in a derived value of CodedBlockPatternChroma that is not equal to 0.

**Table 7-15 – Specification of CodedBlockPatternChroma values**

CodedBlockPatternChroma	Description
0	All chroma transform coefficient levels are equal to 0.
1	One or more chroma DC transform coefficient levels shall be non-zero valued. All chroma AC transform coefficient levels are equal to 0.
2	Zero or more chroma DC transform coefficient levels are non-zero valued. One or more chroma AC transform coefficient levels shall be non-zero valued.

**mb\_qp\_delta** can change the value of  $QP_Y$  in the macroblock layer. The decoded value of mb\_qp\_delta shall be in the range of  $-(26 + QpBdOffset_Y / 2)$  to  $+(25 + QpBdOffset_Y / 2)$ , inclusive. mb\_qp\_delta shall be inferred to be equal to 0 when it is not present for any macroblock (including P\_Skip and B\_Skip macroblock types).

The value of  $QP_Y$  is derived as

$$QP_Y = ((QP_{Y,PREV} + mb\_qp\_delta + 52 + 2 * QpBdOffset_Y) \% (52 + QpBdOffset_Y)) - QpBdOffset_Y \quad (7-36)$$

where  $QP_{Y,PREV}$  is the luma quantisation parameter,  $QP_Y$ , of the previous macroblock in decoding order in the current slice. For the first macroblock in the slice  $QP_{Y,PREV}$  is initially set equal to  $SliceQP_Y$  derived in Equation 7-29 at the start of each slice.

The value of  $QP'_Y$  is derived as

$$QP'_Y = QP_Y + QpBdOffset_Y \quad (7-37)$$

The variable `TransformBypassModeFlag` is derived as follows.

- If `qpprime_y_zero_transform_bypass_flag` is equal to 1 and  $QP'_Y$  is equal to 0, `TransformBypassModeFlag` is set equal to 1.
- Otherwise (`qpprime_y_zero_transform_bypass_flag` is equal to 0 or  $QP'_Y$  is not equal to 0), `TransformBypassModeFlag` is set equal to 0.

#### 7.4.5.1 Macroblock prediction semantics

All samples of the macroblock are predicted. The prediction modes are derived using the following syntax elements.

`prev_intra4x4_pred_mode_flag[ luma4x4BlkIdx ]` and `rem_intra4x4_pred_mode[ luma4x4BlkIdx ]` specify the `Intra_4x4` prediction of the 4x4 luma block with index `luma4x4BlkIdx = 0..15`. When `ChromaArrayType` is equal to 3, `prev_intra4x4_pred_mode_flag[ luma4x4BlkIdx ]` and `rem_intra4x4_pred_mode[ luma4x4BlkIdx ]` also specify the `Intra_4x4` prediction of the 4x4 Cb block with `luma4x4BlkIdx` equal to `cb4x4BlkIdx` for `cb4x4BlkIdx = 0..15` and the `Intra_4x4` prediction of the 4x4 Cr block with `luma4x4BlkIdx` equal to `cr4x4BlkIdx` for `cr4x4BlkIdx = 0..15`.

`prev_intra8x8_pred_mode_flag[ luma8x8BlkIdx ]` and `rem_intra8x8_pred_mode[ luma8x8BlkIdx ]` specify the `Intra_8x8` prediction of the 8x8 luma block with index `luma8x8BlkIdx = 0..3`. When `ChromaArrayType` is equal to 3, `prev_intra8x8_pred_mode_flag[ luma8x8BlkIdx ]` and `rem_intra8x8_pred_mode[ luma8x8BlkIdx ]` also specify the `Intra_8x8` prediction of the 8x8 Cb block with `luma8x8BlkIdx` equal to `cb8x8BlkIdx` for `cb8x8BlkIdx = 0..3` and the `Intra_8x8` prediction of the 8x8 Cr block with index `luma8x8BlkIdx` equal to `cr8x8BlkIdx` for `cr8x8BlkIdx = 0..3`.

`intra_chroma_pred_mode` specifies, when `ChromaArrayType` is equal to 1 or 2, the type of spatial prediction used for chroma in macroblocks using `Intra_4x4`, `Intra_8x8`, or `Intra_16x16` prediction, as shown in Table 7-16. The value of `intra_chroma_pred_mode` shall be in the range of 0 to 3, inclusive.

**Table 7-16 – Relationship between `intra_chroma_pred_mode` and spatial prediction modes**

<code>intra_chroma_pred_mode</code>	Intra Chroma Prediction Mode
0	DC
1	Horizontal
2	Vertical
3	Plane

`ref_idx_l0[ mbPartIdx ]` when present, specifies the index in reference picture list 0 of the reference picture to be used for prediction.

The range of `ref_idx_l0[ mbPartIdx ]`, the index in list 0 of the reference picture, and, if applicable, the parity of the field within the reference picture used for prediction are specified as follows.

- If `MbaffFrameFlag` is equal to 0 or `mb_field_decoding_flag` is equal to 0, the value of `ref_idx_l0[ mbPartIdx ]` shall be in the range of 0 to `num_ref_idx_l0_active_minus1`, inclusive.
- Otherwise (`MbaffFrameFlag` is equal to 1 and `mb_field_decoding_flag` is equal to 1), the value of `ref_idx_l0[ mbPartIdx ]` shall be in the range of 0 to  $2 * \text{num\_ref\_idx\_l0\_active\_minus1} + 1$ , inclusive.

When only one reference picture is used for inter prediction, the values of `ref_idx_l0[ mbPartIdx ]` shall be inferred to be equal to 0.

`ref_idx_l1[ mbPartIdx ]` has the same semantics as `ref_idx_l0`, with l0 and list 0 replaced by l1 and list 1, respectively.

`mvd_l0[ mbPartIdx ][ 0 ][ compIdx ]` specifies the difference between a vector component to be used and its prediction. The index `mbPartIdx` specifies to which macroblock partition `mvd_l0` is assigned. The partitioning of the macroblock is specified by `mb_type`. The horizontal motion vector component difference is decoded first in decoding order and is

assigned  $\text{C}_{\text{compIdx}} = 0$ . The vertical motion vector component is decoded second in decoding order and is assigned  $\text{C}_{\text{compIdx}} = 1$ . The range of the components of  $\text{mvd\_l0}[\text{mbPartIdx}][0][\text{compIdx}]$  is specified by constraints on the motion vector variable values derived from it as specified in Annex AA.

$\text{mvd\_l1}[\text{mbPartIdx}][0][\text{compIdx}]$  has the same semantics as  $\text{mvd\_l0}$ , with l0 and L0 replaced by l1 and L1, respectively.

#### 7.4.5.2 Sub-macroblock prediction semantics

$\text{sub\_mb\_type}[\text{mbPartIdx}]$  specifies the sub-macroblock types.

Tables and semantics are specified for the various sub-macroblock types for P, and B macroblock types. Each table presents the value of  $\text{sub\_mb\_type}[\text{mbPartIdx}]$ , the name of  $\text{sub\_mb\_type}[\text{mbPartIdx}]$ , the number of sub-macroblock partitions used (given by the  $\text{NumSubMbPart}(\text{sub\_mb\_type}[\text{mbPartIdx}])$  function), and the prediction mode of the sub-macroblock (given by the  $\text{SubMbPredMode}(\text{sub\_mb\_type}[\text{mbPartIdx}])$  function). In the text, the value of  $\text{sub\_mb\_type}[\text{mbPartIdx}]$  may be referred to by “sub-macroblock type”. In the text, the value of  $\text{SubMbPredMode}()$  may be referred to by “sub-macroblock prediction mode” or “macroblock partition prediction mode”.

The interpretation of  $\text{sub\_mb\_type}[\text{mbPartIdx}]$  for P macroblock types is specified in Table 7-17, where the row for “inferred” specifies values inferred when  $\text{sub\_mb\_type}[\text{mbPartIdx}]$  is not present.

**Table 7-17 – Sub-macroblock types in P macroblocks**

$\text{sub\_mb\_type}[\text{mbPartIdx}]$	Name of $\text{sub\_mb\_type}[\text{mbPartIdx}]$	$\text{NumSubMbPart}$ $(\text{sub\_mb\_type}[\text{mbPartIdx}])$	$\text{SubMbPredMode}$ $(\text{sub\_mb\_type}[\text{mbPartIdx}])$	$\text{SubMbPartWidth}$ $(\text{sub\_mb\_type}[\text{mbPartIdx}])$	$\text{SubMbPartHeight}$ $(\text{sub\_mb\_type}[\text{mbPartIdx}])$
inferred	na	na	na	na	na
0	P_L0_8x8	1	Pred_L0	8	8
1	P_L0_8x4	2	Pred_L0	8	4
2	P_L0_4x8	2	Pred_L0	4	8
3	P_L0_4x4	4	Pred_L0	4	4

The following semantics are assigned to the sub-macroblock types in Table 7-17:-

- P\_L0\_MxN, with MxN being replaced by 8x8, 8x4, 4x8, or 4x4: the samples of the sub-macroblock are predicted using one luma partition of size MxN equal to 8x8, two luma partitions of size MxN equal to 8x4, or two luma partitions of size MxN equal to 4x8, or four luma partitions of size MxN equal to 4x4, and associated chroma samples, respectively.

The following semantics are assigned to the sub-macroblock prediction modes (or macroblock partition prediction modes) (specified by  $\text{SubMbPredMode}()$ ) in Table 7-17:-

- Pred\_L0: see semantics for Table 7-13.

The interpretation of `sub_mb_type[ mbPartIdx ]` for B macroblock types is specified in Table 7-18, where the row for "inferred" specifies values inferred when `sub_mb_type[ mbPartIdx ]` is not present, and the inferred value "mb\_type" specifies that the name of `sub_mb_type[ mbPartIdx ]` is the same as the name of `mb_type` for this case.

**Table 7-18 – Sub-macroblock types in B macroblocks**

<code>sub_mb_type[ mbPartIdx ]</code>	Name of <code>sub_mb_type[ mbPartIdx ]</code>	NumSubMbPart ( <code>sub_mb_type[ mbPartIdx ]</code> )	SubMbPredMode ( <code>sub_mb_type[ mbPartIdx ]</code> )	SubMbPartWidth ( <code>sub_mb_type[ mbPartIdx ]</code> )	SubMbPartHeight ( <code>sub_mb_type[ mbPartIdx ]</code> )
inferred	mb_type	4	Direct	4	4
0	B_Direct_8x8	4	Direct	4	4
1	B_L0_8x8	1	Pred_L0	8	8
2	B_L1_8x8	1	Pred_L1	8	8
3	B_Bi_8x8	1	BiPred	8	8
4	B_L0_8x4	2	Pred_L0	8	4
5	B_L0_4x8	2	Pred_L0	4	8
6	B_L1_8x4	2	Pred_L1	8	4
7	B_L1_4x8	2	Pred_L1	4	8
8	B_Bi_8x4	2	BiPred	8	4
9	B_Bi_4x8	2	BiPred	4	8
10	B_L0_4x4	4	Pred_L0	4	4
11	B_L1_4x4	4	Pred_L1	4	4
12	B_Bi_4x4	4	BiPred	4	4

The following semantics are assigned to the sub-macroblock types in Table 7-18:

- B\_Skip and B\_Direct\_16x16: no motion vector differences or reference indices are present for the sub-macroblock in the bitstream. The functions `SubMbPartWidth( )` and `SubMbPartHeight( )` are used in the derivation process for motion vectors and reference frame indices in subclause 8.4.1 for direct mode prediction.
- B\_Direct\_8x8: no motion vector differences or reference indices are present for the sub-macroblock in the bitstream. The functions `SubMbPartWidth( B_Direct_8x8 )` and `SubMbPartHeight( B_Direct_8x8 )` are used in the derivation process for motion vectors and reference frame indices in subclause 8.4.1 for direct mode prediction.
- B\_X\_MxN, with X being replaced by L0, L1, or Bi, and MxN being replaced by 8x8, 8x4, 4x8 or 4x4: the samples of the sub-macroblock are predicted using one luma partition of size MxN equal to 8x8, or the samples of the sub-macroblock are predicted using two luma partitions of size MxN equal to 8x4, or the samples of the sub-macroblock are predicted using two luma partitions of size MxN equal to 4x8, or the samples of the sub-macroblock are predicted using four luma partitions of size MxN equal to 4x4, and associated chroma samples, respectively. All sub-macroblock partitions share the same reference index. For an MxN sub-macroblock partition in a sub-macroblock with `sub_mb_type[ mbPartIdx ]` being B\_X\_MxN with X being replaced by either L0 or L1, one motion vector difference is present in the bitstream. For an MxN sub-macroblock partition in a sub-macroblock with `sub_mb_type[ mbPartIdx ]` being B\_Bi\_MxN, two motion vector difference are present in the bitstream.

The following semantics are assigned to the sub-macroblock prediction modes (or macroblock partition prediction modes) specified by `{SubMbPredMode( )}` in Table 7-18:-

- Direct: see semantics for Table 7-14.
- Pred\_L0: see semantics for Table 7-13.
- Pred\_L1: see semantics for Table 7-14.
- BiPred: see semantics for Table 7-14.

**ref\_idx\_l0**[ mbPartIdx ] has the same semantics as ref\_idx\_l0 in subclause 7.4.5.17.4.5.1.

**ref\_idx\_l1**[ mbPartIdx ] has the same semantics as ref\_idx\_l1 in subclause 7.4.5.17.4.5.1.

**mvd\_l0**[ mbPartIdx ][ subMbPartIdx ][ compIdx ] has the same semantics as mvd\_l0 in subclause 7.4.5.17.4.5.1, except that it is applied to the sub-macroblock partition index with subMbPartIdx. The indices mbPartIdx and subMbPartIdx specify to which macroblock partition and sub-macroblock partition mvd\_l0 is assigned.

**mvd\_l1**[ mbPartIdx ][ subMbPartIdx ][ compIdx ] has the same semantics as mvd\_l1 in subclause 7.4.5.17.4.5.1.

### 7.4.5.3 Residual data semantics

The syntax structure `residual_block( )`, which is used for parsing the transform coefficient levels, is assigned as follows.

- If `entropy_coding_mode_flag` is equal to 0, `residual_block` is set equal to `residual_block_cavlc`, which is used for parsing the syntax elements for transform coefficient levels.
- Otherwise (`entropy_coding_mode_flag` is equal to 1), `residual_block` is set equal to `residual_block_cabac`, which is used for parsing the syntax elements for transform coefficient levels.

The syntax structure `residual_luma( i16x16DClevel, i16x16AClevel, level, level8x8 )` is used with the variables in brackets being its output and being assigned as follows.

`Intra16x16DClevel` is set equal to `i16x16DClevel`, `Intra16x16AClevel` is set equal to `i16x16AClevel`, `LumaLevel` is set equal to `level`, and `LumaLevel8x8` is set equal to `level8x8`.

When `ChromaArrayType` is equal to 1 or 2, the following applies:-

- For each chroma component, indexed by `iCbCr = 0..1`, the DC transform coefficient levels of the  $4 * \text{NumC8x8}$  4x4 chroma blocks are parsed into the `iCbCr`-th list `ChromaDClevel[ iCbCr ]`.
- For each of the 4x4 chroma blocks, indexed by  $i4x4 = 0..3$  and  $i8x8 = 0..\text{NumC8x8} - 1$ , of each chroma component, indexed by `iCbCr = 0..1`, the 15 AC transform coefficient levels are parsed into the  $(i8x8*4 + i4x4)$ -th list of the `iCbCr`-th chroma component `ChromaAClevel[ iCbCr ][ i8x8*4 + i4x4 ]`.

When `ChromaArrayType` is equal to 3, the following applies:-

- The syntax structure `residual_luma( i16x16DClevel, i16x16AClevel, level, level8x8 )` is used for the Cb component with the variables in brackets being its output and being assigned as follows. `CbIntra16x16DClevel` is set equal to `i16x16DClevel`, `CbIntra16x16AClevel` is set equal to `i16x16AClevel`, `CbLevel` is set equal to `level`, and `CbLevel8x8` is set equal to `level8x8`.
- The syntax structure `residual_luma( i16x16DClevel, i16x16AClevel, level, level8x8 )` is used for the Cr component with the variables in brackets being its output and being assigned as follows. `CrIntra16x16DClevel` is set equal to `i16x16DClevel`, `CrIntra16x16AClevel` is set equal to `i16x16AClevel`, `CrLevel` is set equal to `level`, and `CrLevel8x8` is set equal to `level8x8`.

#### 7.4.5.3.1 Residual luma data semantics

Output of this syntax structure are the variables `i16x16DClevel`, `i16x16AClevel`, `level`, and `level8x8`.

The syntax structure `residual_block( )`, which is used for parsing the transform coefficient levels, is assigned as follows.

- If `entropy_coding_mode_flag` is equal to 0, `residual_block` is set equal to `residual_block_cavlc`, which is used for parsing the syntax elements for transform coefficient levels.
- Otherwise (`entropy_coding_mode_flag` is equal to 1), `residual_block` is set equal to `residual_block_cabac`, which is used for parsing the syntax elements for transform coefficient levels.



Depending on `mb_type`, the syntax structure `residual_block( coeffLevel, maxNumCoeff )` is used with the arguments `coeffLevel`, which is a list containing the `maxNumCoeff` transform coefficient levels that are parsed in `residual_block( )` and `maxNumCoeff` as follows.

Depending on `MbPartPredMode( mb_type, 0 )`, the following applies.

- If `MbPartPredMode( mb_type, 0 )` is equal to `Intra_16x16`, the transform coefficient levels are parsed into the list `i16x16DClevel` and into the 16 lists `i16x16AClevel[ i ]`. `i16x16DClevel` contains the 16 transform coefficient levels of the DC transform coefficient levels for each 4x4 luma block. For each of the 16 4x4 luma blocks indexed by  $i = 0..15$ , the 15 AC transform coefficients levels of the  $i$ -th block are parsed into the  $i$ -th list `i16x16AClevel[ i ]`.
- Otherwise (`MbPartPredMode( mb_type, 0 )` is not equal to `Intra_16x16`), the following applies.
  - If `transform_size_8x8_flag` is equal to 0, for each of the 16 4x4 luma blocks indexed by  $i = 0..15$ , the 16 transform coefficient levels of the  $i$ -th block are parsed into the  $i$ -th list `level[ i ]`.
  - Otherwise (`transform_size_8x8_flag` is equal to 1), for each of the 4 8x8 luma blocks indexed by  $i8x8 = 0..3$ , the following applies.
    - If `entropy_coding_mode_flag` is equal to 0, first for each of the 4 4x4 luma blocks indexed by  $i4x4 = 0..3$ , the 16 transform coefficient levels of the  $i4x4$ -th block are parsed into the  $(i8x8 * 4 + i4x4)$ -th list `level[ i8x8 * 4 + i4x4 ]`. Then, the 64 transform coefficient levels of the  $i8x8$ -th 8x8 luma block which are indexed by  $4 * i + i4x4$ , where  $i = 0..15$  and  $i4x4 = 0..3$ , are derived as `level8x8[ i8x8 ][ 4 * i + i4x4 ] = level[ i8x8 * 4 + i4x4 ][ i ]`.  
NOTE – The 4x4 luma blocks with `luma4x4BlkIdx = i8x8 * 4 + i4x4` containing every fourth transform coefficient level of the corresponding  $i8x8$ -th 8x8 luma block with offset  $i4x4$  are assumed to represent spatial locations given by the inverse 4x4 luma block scanning process in subclause 6.4.3.
    - Otherwise (`entropy_coding_mode_flag` is equal to 1), the 64 transform coefficient levels of the  $i8x8$ -th block are parsed into the  $i8x8$ -th list `level8x8[ i8x8 ]`.

#### 7.4.5.3.2 Residual block CAVLC semantics

The function `TotalCoeff( coeff_token )` that is used in subclause 7.3.5.3.2 returns the number of non-zero transform coefficient levels derived from `coeff_token`.

The function `TrailingOnes( coeff_token )` that is used in subclause 7.3.5.3.2 returns the trailing ones derived from `coeff_token`.

**coeff\_token** specifies the total number of non-zero transform coefficient levels and the number of trailing one transform coefficient levels in a transform coefficient level scan. A trailing one transform coefficient level is one of up to three consecutive non-zero transform coefficient levels having an absolute value equal to 1 at the end of a scan of non-zero transform coefficient levels. The range of `coeff_token` is specified in subclause 9.2.1.

**trailing\_ones\_sign\_flag** specifies the sign of a trailing one transform coefficient level as follows.

- If `trailing_ones_sign_flag` is equal to 0, the corresponding transform coefficient level is decoded as +1.
- Otherwise (`trailing_ones_sign_flag` equal to 1), the corresponding transform coefficient level is decoded as -1.

**level\_prefix** and **level\_suffix** specify the value of a non-zero transform coefficient level. The range of `level_prefix` and `level_suffix` is specified in subclause 9.2.2.

**total\_zeros** specifies the total number of zero-valued transform coefficient levels that are located before the position of the last non-zero transform coefficient level in a scan of transform coefficient levels. The range of `total_zeros` is specified in subclause 9.2.3.

**run\_before** specifies the number of consecutive transform coefficient levels in the scan with zero value before a non-zero valued transform coefficient level. The range of `run_before` is specified in subclause 9.2.3.

`coeffLevel` contains `maxNumCoeff` transform coefficient levels for the current list of transform coefficient levels.

#### 7.4.5.3.3 Residual block CABAC semantics

**coded\_block\_flag** specifies whether the transform block contains non-zero transform coefficient levels as follows.

- If `coded_block_flag` is equal to 0, the transform block contains no non-zero transform coefficient levels.
- Otherwise (`coded_block_flag` is equal to 1), the transform block contains at least one non-zero transform coefficient level.

When `coded_block_flag` is not present, it ~~is~~ shall be inferred to be equal to 1.

**significant\_coeff\_flag[ i ]** specifies whether the transform coefficient level at scanning position *i* is non-zero as follows.

- If **significant\_coeff\_flag[ i ]** is equal to 0, the transform coefficient level at scanning position *i* is set equal to 0;
- Otherwise (**significant\_coeff\_flag[ i ]** is equal to 1), the transform coefficient level at scanning position *i* has a non-zero value.

**last\_significant\_coeff\_flag[ i ]** specifies for the scanning position *i* whether there are non-zero transform coefficient levels for subsequent scanning positions *i* + 1 to **maxNumCoeff** – 1 as follows.

- If **last\_significant\_coeff\_flag[ i ]** is equal to 1, all following transform coefficient levels (in scanning order) of the block have value equal to 0.
- Otherwise (**last\_significant\_coeff\_flag[ i ]** is equal to 0), there are further non-zero transform coefficient levels along the scanning path.

**coeff\_abs\_level\_minus1[ i ]** is the absolute value of a transform coefficient level minus 1. The value of **coeff\_abs\_level\_minus1** is constrained by the limits in subclause 8.5.

**coeff\_sign\_flag[ i ]** specifies the sign of a transform coefficient level as follows.

- If **coeff\_sign\_flag** is equal to 0, the corresponding transform coefficient level has a positive value.
- Otherwise (**coeff\_sign\_flag** is equal to 1), the corresponding transform coefficient level has a negative value.

**coeffLevel** contains **maxNumCoeff** transform coefficient levels for the current list of transform coefficient levels.

## 8 Decoding process

Outputs of this process are decoded samples of the current picture (sometimes referred to by the variable **CurrPic**).

Depending on the value of **chroma\_format\_idc**, the number of sample arrays of the current picture is as follows.

- If **chroma\_format\_idc** is equal to 0, the current picture consists of 1 sample array **S<sub>L</sub>**.
- Otherwise (**chroma\_format\_idc** is not equal to 0), the current picture consists of 3 sample arrays **S<sub>L</sub>**, **S<sub>Cb</sub>**, **S<sub>Cr</sub>**.

This clause describes the decoding process, given syntax elements and upper-case variables from clause 7.

The decoding process is specified such that all decoders shall produce numerically identical results. Any decoding process that produces identical results to the process described here conforms to the decoding process requirements of this Recommendation | International Standard.

Each picture referred to in this clause is a complete primary coded picture or part of a primary coded picture. Each slice referred to in this clause is a slice of a primary coded picture. Each slice data partition referred to in this clause is a slice data partition of a primary coded picture.

Depending on the value of **separate\_colour\_plane\_flag**, the decoding process is structured as follows.

- If **separate\_colour\_plane\_flag** is equal to 0, the decoding process is invoked a single time with the current picture being the output.
- Otherwise (**separate\_colour\_plane\_flag** is equal to 1), the decoding process is invoked three times. Inputs to the decoding process are all NAL units of the primary coded picture with identical value of **colour\_plane\_id**. The decoding process of NAL units with a particular value of **colour\_plane\_id** is specified as if only a coded video sequence with monochrome colour format with that particular value of **colour\_plane\_id** would be present in the bitstream. The output of each of the three decoding processes is assigned to the 3 sample arrays of the current picture with the NAL units with **colour\_plane\_id** equal to 0 being assigned to **S<sub>L</sub>**, the NAL units with **colour\_plane\_id** equal to 1 being assigned to **S<sub>Cb</sub>**, and the NAL units with **colour\_plane\_id** equal to 2 being assigned to **S<sub>Cr</sub>**.

NOTE — The variable **ChromaArrayType** is derived as 0 when **separate\_colour\_plane\_flag** is equal to 1 and **chroma\_format\_idc** is equal to 3. In the decoding process, the value of this variable is evaluated resulting in operations identical to that of monochrome pictures with **chroma\_format\_idc** being equal to 0.

An overview of the decoding process is given as follows:-

1. ———The decoding of NAL units is specified in subclause 8.1.
2. ———The processes in subclause 8.2 specify decoding processes using syntax elements in the slice layer and above:-

- Variables and functions relating to picture order count are derived in subclause 8.2.1. (only needed to be invoked for one slice of a picture)
- Variables and functions relating to the macroblock to slice group map are derived in subclause 8.2.2. (only needed to be invoked for one slice of a picture)
- The method of combining the various slice data partitions when slice data partitioning is used is described in subclause 8.2.3.
- When the frame\_num of the current picture is not equal to PrevRefFrameNum and is not equal to  $(\text{PrevRefFrameNum} + 1) \% \text{MaxFrameNum}$ , the decoding process for gaps in frame\_num is performed according to subclause 8.2.5.2 prior to the decoding of any slices of the current picture.
- At the beginning of the decoding process for each P, SP, or B slice, the decoding process for reference picture lists construction specified in subclause 8.2.4 ~~is invoked~~<sup>is performed</sup> for derivation of reference picture list 0 (RefPicList0), and when decoding a B slice, reference picture list 1 (RefPicList1).
- When the current picture is a reference picture and after all slices of the current picture have been decoded, the decoded reference picture marking process in subclause 8.2.5 specifies how the current picture is used in the decoding process of inter prediction in later decoded pictures.

3. ——— The processes in subclauses 8.3, 8.4, 8.5, 8.6, and 8.7 specify decoding processes using syntax elements in the macroblock layer and above.

- The intra prediction process for I and SI macroblocks, except for I\_PCM macroblocks as specified in subclause 8.3, has intra prediction samples as its output. For I\_PCM macroblocks subclause 8.3 directly specifies a picture construction process. The output are ~~the~~ constructed samples prior to the deblocking filter process.
- The inter prediction process for P and B macroblocks is specified in subclause 8.4 with inter prediction samples being the output.
- The transform coefficient decoding process and picture construction process prior to deblocking filter process are specified in subclause 8.5. That process derives samples for I and B macroblocks and for P macroblocks in P slices. The output are constructed samples prior to the deblocking filter process.
- The decoding process for P macroblocks in SP slices or SI macroblocks is specified in subclause 8.6. That process derives samples for P macroblocks in SP slices and for SI macroblocks. The output are constructed samples prior to the deblocking filter process.
- The constructed samples prior to the deblocking filter process that are next to the edges of blocks and macroblocks are processed by a deblocking filter as specified in subclause 8.7 with the output being the decoded samples.

## 8.1 NAL unit decoding process

Inputs to this process are NAL units.

Outputs of this process are the RBSP syntax structures encapsulated within the NAL units.

The decoding process for each NAL unit extracts the RBSP syntax structure from the NAL unit and then operates the decoding processes specified for the RBSP syntax structure in the NAL unit as follows.

Subclause 8.2 describes the decoding process for NAL units with nal\_unit\_type equal to 1 through 5.

Subclauses 8.3 describes the decoding process for a macroblock or part of a macroblock coded in NAL units with nal\_unit\_type equal to 1, 2, and 5.

Subclause 8.4 describes the decoding process for a macroblock or part of a macroblock coded in NAL units with nal\_unit\_type equal to 1 and 2.

Subclause 8.5 describes the decoding process for a macroblock or part of a macroblock coded in NAL units with nal\_unit\_type equal to 1 and 3 to 5.

Subclause 8.6 describes the decoding process for a macroblock or part of a macroblock coded in NAL units with nal\_unit\_type equal to 1 and 3 to 5.

Subclause 8.7 describes the decoding process for a macroblock or part of a macroblock coded in NAL units with nal\_unit\_type equal to 1 to 5.

NAL units with nal\_unit\_type equal to 7 and 8 contain sequence parameter sets and picture parameter sets, respectively. Picture parameter sets are used in the decoding processes of other NAL units as determined by reference to a picture parameter set within the slice headers of each picture. Sequence parameter sets are used in the decoding processes of other NAL units as determined by reference to a sequence parameter set within the picture parameter sets of each sequence.

No normative decoding process is specified for NAL units with nal\_unit\_type equal to 6, 9, 10, 11, and 12.

## 8.2 Slice decoding process

### 8.2.1 Decoding process for picture order count

Outputs of this process are TopFieldOrderCnt (if applicable) and BottomFieldOrderCnt (if applicable).

Picture order counts are used to determine initial picture orderings for reference pictures in the decoding of B slices (see subclauses 8.2.4.2.3 and 8.2.4.2.4), to determine co-located pictures (see subclause 8.4.1.2.1) for deriving motion parameters in temporal or spatial direct mode, to represent picture order differences between frames or fields for motion vector derivation in temporal direct mode (see subclause 8.4.1.2.3), for implicit mode weighted prediction in B slices (see subclause 8.4.2.3.2), and for decoder conformance checking (see subclause C.4).

Picture order count information is derived for every frame, field (whether decoded from a coded field or as a part of a decoded frame), or complementary field pair as follows:

- Each coded frame is associated with two picture order counts, called TopFieldOrderCnt and BottomFieldOrderCnt for its top field and bottom field, respectively.
- Each coded field is associated with a picture order count, called TopFieldOrderCnt for a coded top field and BottomFieldOrderCnt for a bottom field.
- Each complementary field pair is associated with two picture order counts, which are the TopFieldOrderCnt for its coded top field and the BottomFieldOrderCnt for its coded bottom field, respectively.

TopFieldOrderCnt and BottomFieldOrderCnt indicate the picture order of the corresponding top field or bottom field relative to the first output field of the previous IDR picture or the previous reference picture including a memory\_management\_control\_operation equal to 5 in decoding order.

TopFieldOrderCnt and BottomFieldOrderCnt are derived by invoking one of the decoding processes for picture order count type 0, 1, and 2 in subclauses 8.2.1.1, 8.2.1.2, and 8.2.1.3, respectively. When the current picture includes a memory\_management\_control\_operation equal to 5, after the decoding of the current picture, tempPicOrderCnt is set equal to PicOrderCnt(CurrPic), TopFieldOrderCnt of the current picture (if any) is set equal to TopFieldOrderCnt – tempPicOrderCnt, and BottomFieldOrderCnt of the current picture (if any) is set equal to BottomFieldOrderCnt – tempPicOrderCnt.

NOTE 1 – When the decoding process for a picture currPic that includes a memory management control operation equal to 5 refers to the values of TopFieldOrderCnt (if applicable) or BottomFieldOrderCnt (if applicable) for this picture currPic (this includes references to the function PicOrderCnt() with the picture currPic as the argument and references to the function DiffPicOrderCnt() with one of the arguments being currPic), the values of TopFieldOrderCnt (if applicable) and BottomFieldOrderCnt (if applicable) that are derived as specified in subclauses 8.2.1.1, 8.2.1.2, and 8.2.1.3 for this picture currPic are used. When the decoding process for a picture refers to the values TopFieldOrderCnt (if applicable) or BottomFieldOrderCnt (if applicable) of the previous picture prevMmco5Pic in decoding order that includes a memory management control operation equal to 5 (including references via the functions PicOrderCnt() or DiffPicOrderCnt()), the values of TopFieldOrderCnt (if applicable) and BottomFieldOrderCnt (if applicable) that are used for the picture prevMmco5Pic are the values after the modification specified in the paragraph above (which results in TopFieldOrderCnt and/or BottomFieldOrderCnt equal to 0).

The bitstream shall not contain data that results in Min( TopFieldOrderCnt, BottomFieldOrderCnt ) not equal to 0 for a coded IDR frame, TopFieldOrderCnt not equal to 0 for a coded IDR top field, or BottomFieldOrderCnt not equal to 0 for a coded IDR bottom field. Thus, at least one of TopFieldOrderCnt and BottomFieldOrderCnt shall be equal to 0 for the fields of a coded IDR frame.

When the current picture is not an IDR picture, the following applies.

- 1) ——— Consider the list variable listD containing as elements the TopFieldOrderCnt and BottomFieldOrderCnt values associated with the list of pictures including all of the following
  - a. ——— ~~†~~The first picture in the list is the previous picture of any of the following types:
    - an IDR picture,
    - a picture containing a memory\_management\_control\_operation equal to 5.
  - b. ——— ~~†~~The following additional pictures:–

- If `pic_order_cnt_type` is equal to 0, all other pictures that follow in decoding order after the first picture in the list and are not "non-existing" frames inferred by the decoding process for gaps in `frame_num` specified in subclause 8.2.5.2 and either precede the current picture in decoding order or are the current picture. When `pic_order_cnt_type` is equal to 0 and the current picture is not a "non-existing" frame inferred by the decoding process for gaps in `frame_num` specified in subclause 8.2.5.2, the current picture is included in `listD` prior to the invoking of the decoded reference picture marking process.
- = Otherwise (`pic_order_cnt_type` is not equal to 0), all other pictures that follow in decoding order after the first picture in the list and either precede the current picture in decoding order or are the current picture. When `pic_order_cnt_type` is not equal to 0, the current picture is included in `listD` prior to the invoking of the decoded reference picture marking process.

2) ——— Consider the list variable `listO` which contains the elements of `listD` sorted in ascending order. `listO` shall not contain any of the following:-

- a pair of `TopFieldOrderCnt` and `BottomFieldOrderCnt` for a frame or complementary field pair that are not at consecutive positions in `listO`;
- a `TopFieldOrderCnt` that has a value equal to another `TopFieldOrderCnt`;
- a `BottomFieldOrderCnt` that has a value equal to another `BottomFieldOrderCnt`;
- a `BottomFieldOrderCnt` that has a value equal to a `TopFieldOrderCnt` unless the `BottomFieldOrderCnt` and `TopFieldOrderCnt` belong to the same coded frame or complementary field pair.

The bitstream shall not contain data that results in values of `TopFieldOrderCnt`, `BottomFieldOrderCnt`, `PicOrderCntMsb`, or `FrameNumOffset` used in the decoding process as specified in subclauses 8.2.1.1 to 8.2.1.3 that exceed the range of values from  $-2^{31}$  to  $2^{31}-1$ , inclusive.

The function `PicOrderCnt( picX )` is specified as follows:

```

if( picX is a frame or a complementary field pair )
    PicOrderCnt( picX ) = Min( TopFieldOrderCnt, BottomFieldOrderCnt ) of the frame or complementary field
    pair picX
else if( picX is a top field )
    PicOrderCnt( picX ) = TopFieldOrderCnt of field picX
else if( picX is a bottom field )
    PicOrderCnt( picX ) = BottomFieldOrderCnt of field picX

```

(8-1)

Then `DiffPicOrderCnt( picA, picB )` is specified as follows:

$$\text{DiffPicOrderCnt( picA, picB )} = \text{PicOrderCnt( picA )} - \text{PicOrderCnt( picB )} \quad (8-2)$$

The bitstream shall not contain data that results in values of `DiffPicOrderCnt( picA, picB )` used in the decoding process that exceed the range of  $-2^{15}$  to  $2^{15}-1$ , inclusive.

NOTE 2-4 – Let `X` be the current picture and `Y` and `Z` be two other pictures in the same sequence, `Y` and `Z` are considered to be in the same output order direction from `X` when both `DiffPicOrderCnt( X, Y )` and `DiffPicOrderCnt( X, Z )` are positive or both are negative.

NOTE 3-2 – Many encoders assign `TopFieldOrderCnt` and `BottomFieldOrderCnt` ~~`PicOrderCnt( X )`~~ proportional to the sampling time of the corresponding field picture `X` (which is either a coded field or a field of a coded frame) relative to the sampling time of the first output field of the previous IDR picture or the previous reference picture (in decoding order) that includes a memory management control operation equal to 5 in decoding order.

When the current picture includes a memory management control operation equal to 5, `PicOrderCnt( CurrPic )` shall be greater than `PicOrderCnt( any other picture in listD )`.

### 8.2.1.1 Decoding process for picture order count type 0

This process is invoked when `pic_order_cnt_type` is equal to 0.

Input to this process is `PicOrderCntMsb` of the previous reference picture in decoding order as specified in this subclause.

Outputs of this process are either or both `TopFieldOrderCnt` or `BottomFieldOrderCnt`.

The variables `prevPicOrderCntMsb` and `prevPicOrderCntLsb` are derived as follows.

- If the current picture is an IDR picture, `prevPicOrderCntMsb` is set equal to 0 and `prevPicOrderCntLsb` is set equal to 0.

- Otherwise (the current picture is not an IDR picture), the following applies.
  - If the previous reference picture in decoding order included a memory\_management\_control\_operation equal to 5, the following applies.
    - If the previous reference picture in decoding order is not a bottom field, prevPicOrderCntMsb is set equal to 0 and prevPicOrderCntLsb is set equal to the value of TopFieldOrderCnt for the previous reference picture in decoding order.
    - Otherwise (the previous reference picture in decoding order is a bottom field), prevPicOrderCntMsb is set equal to 0 and prevPicOrderCntLsb is set equal to 0.
  - Otherwise (the previous reference picture in decoding order did not include a memory\_management\_control\_operation equal to 5), prevPicOrderCntMsb is set equal to PicOrderCntMsb of the previous reference picture in decoding order and prevPicOrderCntLsb is set equal to the value of pic\_order\_cnt\_lsb of the previous reference picture in decoding order.

PicOrderCntMsb of the current picture is derived as ~~follows~~specified by the following pseudo-code:

```

if( ( pic_order_cnt_lsb < prevPicOrderCntLsb ) &&
    ( ( prevPicOrderCntLsb - pic_order_cnt_lsb ) >= ( MaxPicOrderCntLsb / 2 ) ) )
    PicOrderCntMsb = prevPicOrderCntMsb + MaxPicOrderCntLsb
else if( ( pic_order_cnt_lsb > prevPicOrderCntLsb ) &&
    ( ( pic_order_cnt_lsb - prevPicOrderCntLsb ) > ( MaxPicOrderCntLsb / 2 ) ) )
    PicOrderCntMsb = prevPicOrderCntMsb - MaxPicOrderCntLsb
else
    PicOrderCntMsb = prevPicOrderCntMsb

```

(8-3)

When the current picture is not a bottom field, TopFieldOrderCnt is derived as ~~follows~~:

```

if( !field_pic_flag || !bottom_field_flag )
    TopFieldOrderCnt = PicOrderCntMsb + pic_order_cnt_lsb

```

(8-4)

When the current picture is not a top field, BottomFieldOrderCnt is derived as specified by the following pseudo-code~~follows~~:

```

if( !field_pic_flag )
    BottomFieldOrderCnt = TopFieldOrderCnt + delta_pic_order_cnt_bottom
else if( bottom_field_flag )
    BottomFieldOrderCnt = PicOrderCntMsb + pic_order_cnt_lsb

```

(8-5)

### 8.2.1.2 Decoding process for picture order count type 1

This process is invoked when pic\_order\_cnt\_type is equal to 1.

Input to this process is FrameNumOffset of the previous picture in decoding order as specified in this subclause.

Outputs of this process are either or both TopFieldOrderCnt or BottomFieldOrderCnt.

The values of TopFieldOrderCnt and BottomFieldOrderCnt are derived as specified in this subclause. Let prevFrameNum be equal to the frame\_num of the previous picture in decoding order.

When the current picture is not an IDR picture, the variable prevFrameNumOffset is derived as follows.

- If the previous picture in decoding order included a memory\_management\_control\_operation equal to 5, prevFrameNumOffset is set equal to 0.
  - Otherwise (the previous picture in decoding order did not include a memory\_management\_control\_operation equal to 5), prevFrameNumOffset is set equal to the value of FrameNumOffset of the previous picture in decoding order.
- NOTE – When gaps\_in\_frame\_num\_value\_allowed\_flag is equal to 1, the previous picture in decoding order may be a "non-existing" frame inferred by the decoding process for gaps in frame\_num specified in subclause 8.2.5.2.

~~The derivation proceeds in the following ordered steps:~~

- The variable FrameNumOffset is derived as specified by the following pseudo-code~~follows~~:

```

if( IdrPicFlag == 1 )
    FrameNumOffset = 0
else if( prevFrameNum > frame_num )
    FrameNumOffset = prevFrameNumOffset + MaxFrameNum
else
    FrameNumOffset = prevFrameNumOffset

```

(8-6)

–The variable absFrameNum is derived as specified by the following pseudo-code follows:

```

if( num_ref_frames_in_pic_order_cnt_cycle != 0 )
    absFrameNum = FrameNumOffset + frame_num
else
    absFrameNum = 0
if( nal_ref_idc == 0 && absFrameNum > 0 )
    absFrameNum = absFrameNum - 1

```

(8-7)

–When absFrameNum > 0, picOrderCntCycleCnt and frameNumInPicOrderCntCycle are derived as follows:

```

if( absFrameNum > 0 ){
    picOrderCntCycleCnt = ( absFrameNum - 1 ) / num_ref_frames_in_pic_order_cnt_cycle
    frameNumInPicOrderCntCycle = ( absFrameNum - 1 ) % num_ref_frames_in_pic_order_cnt_cycle
}

```

(8-8)

1. The variable expectedDeltaPerPicOrderCntCycle is derived as follows:

```

expectedDeltaPerPicOrderCntCycle = 0
for( i = 0; i < num_ref_frames_in_pic_order_cnt_cycle; i++ )
    expectedDeltaPerPicOrderCntCycle += offset_for_ref_frame[ i ]

```

(8-9)

–The variable expectedPicOrderCnt is derived as specified by the following pseudo-code follows:

```

if( absFrameNum > 0 ){
    expectedPicOrderCnt = picOrderCntCycleCnt * eExpectedDeltaPerPicOrderCntCycle
    for( i = 0; i <= frameNumInPicOrderCntCycle; i++ )
        expectedPicOrderCnt = expectedPicOrderCnt + offset_for_ref_frame[ i ]
} else
    expectedPicOrderCnt = 0
if( nal_ref_idc == 0 )
    expectedPicOrderCnt = expectedPicOrderCnt + offset_for_non_ref_pic

```

(8-9)

–The variables TopFieldOrderCnt or BottomFieldOrderCnt are derived as specified by the following pseudo-code follows:

```

if( !field_pic_flag ) {
    TopFieldOrderCnt = expectedPicOrderCnt + delta_pic_order_cnt[ 0 ]
    BottomFieldOrderCnt = TopFieldOrderCnt +
        offset_for_top_to_bottom_field + delta_pic_order_cnt[ 1 ]
} else if( !bottom_field_flag )
    TopFieldOrderCnt = expectedPicOrderCnt + delta_pic_order_cnt[ 0 ]
else
    BottomFieldOrderCnt = expectedPicOrderCnt + offset_for_top_to_bottom_field + delta_pic_order_cnt[ 0 ]

```

(8-10)

### 8.2.1.3 Decoding process for picture order count type 2

This process is invoked when pic\_order\_cnt\_type is equal to 2.

Outputs of this process are either or both TopFieldOrderCnt or BottomFieldOrderCnt.

Let prevFrameNum be equal to the frame\_num of the previous picture in decoding order.

When the current picture is not an IDR picture, the variable prevFrameNumOffset is derived as follows.

- If the previous picture in decoding order included a memory\_management\_control\_operation equal to 5, prevFrameNumOffset is set equal to 0.
  - Otherwise (the previous picture in decoding order did not include a memory\_management\_control\_operation equal to 5), prevFrameNumOffset is set equal to the value of FrameNumOffset of the previous picture in decoding order.
- NOTE 1 – When gaps\_in\_frame\_num\_value\_allowed\_flag is equal to 1, the previous picture in decoding order may be a "non-existing" frame inferred by the decoding process for gaps in frame\_num specified in subclause 8.2.5.2.

The variable FrameNumOffset is derived as specified by the following pseudo-code follows:-

```

if( IdrPicFlag == 1 )
    FrameNumOffset = 0
else if( prevFrameNum > frame_num )
    FrameNumOffset = prevFrameNumOffset + MaxFrameNum
else
    FrameNumOffset = prevFrameNumOffset

```

(8-11)

The variable tempPicOrderCnt is derived as specified by the following pseudo-code follows:

```

if( IdrPicFlag == 1 )
    tempPicOrderCnt = 0
else if( nal_ref_idc == 0 )
    tempPicOrderCnt = 2 * ( FrameNumOffset + frame_num ) -- 1
else
    tempPicOrderCnt = 2 * ( FrameNumOffset + frame_num )

```

(8-12)

The variables TopFieldOrderCnt or BottomFieldOrderCnt are derived as specified by the following pseudo-code follows:

```

if( !field_pic_flag ) {
    TopFieldOrderCnt = tempPicOrderCnt
    BottomFieldOrderCnt = tempPicOrderCnt
} else if( bottom_field_flag )
    BottomFieldOrderCnt = tempPicOrderCnt
else
    TopFieldOrderCnt = tempPicOrderCnt

```

(8-13)

NOTE 2 – Picture order count type 2 cannot be used in a coded video sequence that contains consecutive non-reference pictures that would result in more than one of these pictures having the same value of TopFieldOrderCnt or more than one of these pictures having the same value of BottomFieldOrderCnt.

NOTE 3 – Picture order count type 2 results in an output order that is the same as the decoding order.

### 8.2.2 Decoding process for macroblock to slice group map

Inputs to this process are the active picture parameter set and the slice header of the slice to be decoded.

Output of this process is a macroblock to slice group map MbToSliceGroupMap.

This process is invoked at the start of every slice.

NOTE – The output of this process is equal for all slices of a picture.

When num\_slice\_groups\_minus1 is equal to 1 and slice\_group\_map\_type is equal to 3, 4, or 5, slice groups 0 and 1 have a size and shape determined by slice\_group\_change\_direction\_flag as shown in Table 8-1 and specified in subclauses 8.2.2.4 to 8.2.2.6.

**Table 8-1 – Refined slice group map type**

slice_group_map_type	slice_group_change_direction_flag	refined slice group map type
3	0	Box-out clockwise
3	1	Box-out counter-clockwise
4	0	Raster scan
4	1	Reverse raster scan
5	0	Wipe right
5	1	Wipe left



In such a case, MapUnitsInSliceGroup0 slice group map units in the specified growth order are allocated for slice group 0 and the remaining PicSizeInMapUnits  $\text{---}$  MapUnitsInSliceGroup0 slice group map units of the picture are allocated for slice group 1.

When num\_slice\_groups\_minus1 is equal to 1 and slice\_group\_map\_type is equal to 4 or 5, the variable sizeOfUpperLeftGroup is defined as follows:

$$\text{sizeOfUpperLeftGroup} = ( \text{slice\_group\_change\_direction\_flag} ? \\ ( \text{PicSizeInMapUnits} \text{---} \text{MapUnitsInSliceGroup0} ) : \text{MapUnitsInSliceGroup0} ) \quad (8-14)$$

The variable mapUnitToSliceGroupMap is derived as follows.

- If num\_slice\_groups\_minus1 is equal to 0, the map unit to slice group map is generated for all i ranging from 0 to PicSizeInMapUnits  $\text{---}$  1, inclusive, as specified by:

$$\text{mapUnitToSliceGroupMap}[i] = 0 \quad (8-15)$$

- Otherwise (num\_slice\_groups\_minus1 is not equal to 0), mapUnitToSliceGroupMap is derived as follows.
  - If slice\_group\_map\_type is equal to 0, the derivation of mapUnitToSliceGroupMap as specified in subclause 8.2.2.1 applies.
  - Otherwise, if slice\_group\_map\_type is equal to 1, the derivation of mapUnitToSliceGroupMap as specified in subclause 8.2.2.2 applies.
  - Otherwise, if slice\_group\_map\_type is equal to 2, the derivation of mapUnitToSliceGroupMap as specified in subclause 8.2.2.3 applies.
  - Otherwise, if slice\_group\_map\_type is equal to 3, the derivation of mapUnitToSliceGroupMap as specified in subclause 8.2.2.4 applies.
  - Otherwise, if slice\_group\_map\_type is equal to 4, the derivation of mapUnitToSliceGroupMap as specified in subclause 8.2.2.5 applies.
  - Otherwise, if slice\_group\_map\_type is equal to 5, the derivation of mapUnitToSliceGroupMap as specified in subclause 8.2.2.6 applies.
  - Otherwise (slice\_group\_map\_type is equal to 6), the derivation of mapUnitToSliceGroupMap as specified in subclause 8.2.2.7 applies.

After derivation of the mapUnitToSliceGroupMap, the process specified in subclause 8.2.2.8 is invoked to convert the map unit to slice group map mapUnitToSliceGroupMap to the macroblock to slice group map MbToSliceGroupMap. After derivation of the macroblock to slice group map as specified in subclause 8.2.2.8, the function NextMbAddress( n ) is defined as the value of the variable nextMbAddress derived as specified by the following pseudo-code:

$$\begin{aligned} i &= n + 1 \\ \text{while}( i < \text{PicSizeInMbs} \ \&\& \ \text{MbToSliceGroupMap}[i] \neq \text{MbToSliceGroupMap}[n] ) \\ & \quad i++; \\ \text{nextMbAddress} &= i \end{aligned} \quad (8-16)$$

### 8.2.2.1 Specification for interleaved slice group map type

The specifications in this subclause apply when slice\_group\_map\_type is equal to 0.

The map unit to slice group map is generated as specified by the following pseudo-code:

$$\begin{aligned} i &= 0 \\ \text{do} \\ & \quad \text{for}( iGroup = 0; iGroup \leq \text{num\_slice\_groups\_minus1} \ \&\& \ i < \text{PicSizeInMapUnits}; \\ & \quad \quad i += \text{run\_length\_minus1}[iGroup++] + 1 ) \\ & \quad \quad \text{for}( j = 0; j \leq \text{run\_length\_minus1}[iGroup] \ \&\& \ i + j < \text{PicSizeInMapUnits}; j++ ) \\ & \quad \quad \quad \text{mapUnitToSliceGroupMap}[i + j] = iGroup \\ \text{while}( i < \text{PicSizeInMapUnits} ) \end{aligned} \quad (8-17)$$

### 8.2.2.2 Specification for dispersed slice group map type

The specifications in this subclause apply when slice\_group\_map\_type is equal to 1.

The map unit to slice group map is generated as specified by the following pseudo-code:

```
for( i = 0; i < PicSizeInMapUnits; i++ )
    mapUnitToSliceGroupMap[ i ] = ( ( i % PicWidthInMbs ) +
                                     ( ( ( i / PicWidthInMbs ) * ( num_slice_groups_minus1 + 1 ) ) / 2 ) )
                                     % ( num_slice_groups_minus1 + 1 ) (8-18)
```

### 8.2.2.3 Specification for foreground with left-over slice group map type

The specifications in this subclause apply when slice\_group\_map\_type is equal to 2.

The map unit to slice group map is generated as specified by the following pseudo-code:

```
for( i = 0; i < PicSizeInMapUnits; i++ )
    mapUnitToSliceGroupMap[ i ] = num_slice_groups_minus1
for( iGroup = num_slice_groups_minus1 - 1; iGroup >= 0; iGroup-- ) {
    yTopLeft = top_left[ iGroup ] / PicWidthInMbs
    xTopLeft = top_left[ iGroup ] % PicWidthInMbs
    yBottomRight = bottom_right[ iGroup ] / PicWidthInMbs
    xBottomRight = bottom_right[ iGroup ] % PicWidthInMbs
    for( y = yTopLeft; y <= yBottomRight; y++ )
        for( x = xTopLeft; x <= xBottomRight; x++ )
            mapUnitToSliceGroupMap[ y * PicWidthInMbs + x ] = iGroup
} (8-19)
```

NOTE – The rectangles may overlap. Slice group 0 contains the macroblocks that are within the rectangle specified by top\_left[ 0 ] and bottom\_right[ 0 ]. A slice group having slice group ID greater than 0 and less than num\_slice\_groups\_minus1 contains the macroblocks that are within the specified rectangle for that slice group that are not within the rectangle specified for any slice group having a smaller slice group ID. The slice group with slice group ID equal to num\_slice\_groups\_minus1 contains the macroblocks that are not in the other slice groups.

### 8.2.2.4 Specification for box-out slice group map types

The specifications in this subclause apply when slice\_group\_map\_type is equal to 3.

The map unit to slice group map is generated as specified by:

```
for( i = 0; i < PicSizeInMapUnits; i++ )
    mapUnitToSliceGroupMap[ i ] = 1
x = ( PicWidthInMbs - slice_group_change_direction_flag ) / 2
y = ( PicHeightInMapUnits - slice_group_change_direction_flag ) / 2
( leftBound, topBound ) = ( x, y )
( rightBound, bottomBound ) = ( x, y )
( xDir, yDir ) = ( slice_group_change_direction_flag - 1, slice_group_change_direction_flag )
for( k = 0; k < MapUnitsInSliceGroup0; k += mapUnitVacant ) {
    mapUnitVacant = ( mapUnitToSliceGroupMap[ y * PicWidthInMbs + x ] == 1 )
    if( mapUnitVacant )
        mapUnitToSliceGroupMap[ y * PicWidthInMbs + x ] = 0 (8-20)
    if( xDir == -1 && x == leftBound ) {
        leftBound = Max( leftBound - 1, 0 )
        x = leftBound
        ( xDir, yDir ) = ( 0, 2 * slice_group_change_direction_flag - 1 )
    } else if( xDir == 1 && x == rightBound ) {
        rightBound = Min( rightBound + 1, PicWidthInMbs - 1 )
        x = rightBound
        ( xDir, yDir ) = ( 0, 1 - 2 * slice_group_change_direction_flag )
    } else if( yDir == -1 && y == topBound ) {
        topBound = Max( topBound - 1, 0 )
        y = topBound
        ( xDir, yDir ) = ( 1 - 2 * slice_group_change_direction_flag, 0 )
    } else if( yDir == 1 && y == bottomBound ) {
        bottomBound = Min( bottomBound + 1, PicHeightInMapUnits - 1 )
    }
```

```

        y = bottomBound
        ( xDir, yDir ) = ( 2 * slice_group_change_direction_flag - 1, 0 )
    } else
        ( x, y ) = ( x + xDir, y + yDir )
}

```

#### 8.2.2.5 Specification for raster scan slice group map types

The specifications in this subclause apply when slice\_group\_map\_type is equal to 4.

The map unit to slice group map is generated as specified by:

```

for( i = 0; i < PicSizeInMapUnits; i++ )
    if( i < sizeOfUpperLeftGroup )
        mapUnitToSliceGroupMap[ i ] = slice_group_change_direction_flag
    else
        mapUnitToSliceGroupMap[ i ] = 1 - slice_group_change_direction_flag

```

(8-21)

#### 8.2.2.6 Specification for wipe slice group map types

The specifications in this subclause apply when slice\_group\_map\_type is equal to 5.

The map unit to slice group map is generated as specified by:

```

k = 0;
for( j = 0; j < PicWidthInMbs; j++ )
    for( i = 0; i < PicHeightInMapUnits; i++ )
        if( k++ < sizeOfUpperLeftGroup )
            mapUnitToSliceGroupMap[ i * PicWidthInMbs + j ] = slice_group_change_direction_flag
        else
            mapUnitToSliceGroupMap[ i * PicWidthInMbs + j ] = 1 - slice_group_change_direction_flag

```

(8-22)

#### 8.2.2.7 Specification for explicit slice group map type

The specifications in this subclause apply when slice\_group\_map\_type is equal to 6.

The map unit to slice group map is generated as specified by:

$$\text{mapUnitToSliceGroupMap}[ i ] = \text{slice\_group\_id}[ i ] \quad (8-23)$$

for all i ranging from 0 to PicSizeInMapUnits - 1, inclusive.

#### 8.2.2.8 Specification for conversion of map unit to slice group map to macroblock to slice group map

For each value of i ranging from 0 to PicSizeInMbs - 1, inclusive, the macroblock to slice group map is specified as follows.

- If frame\_mbs\_only\_flag is equal to 1 or field\_pic\_flag is equal to 1, the macroblock to slice group map is specified by:

$$\text{MbToSliceGroupMap}[ i ] = \text{mapUnitToSliceGroupMap}[ i ] \quad (8-24)$$

- Otherwise, if MbaffFrameFlag is equal to 1, the macroblock to slice group map is specified by:

$$\text{MbToSliceGroupMap}[ i ] = \text{mapUnitToSliceGroupMap}[ i / 2 ] \quad (8-25)$$

- Otherwise (frame\_mbs\_only\_flag is equal to 0 and mb\_adaptive\_frame\_field\_flag is equal to 0 and field\_pic\_flag is equal to 0), the macroblock to slice group map is specified by:

$$\text{MbToSliceGroupMap}[ i ] = \text{mapUnitToSliceGroupMap}[ ( i / ( 2 * \text{PicWidthInMbs} ) ) * \text{PicWidthInMbs} + ( i \% \text{PicWidthInMbs} ) ] \quad (8-26)$$

### 8.2.3 Decoding process for slice data partitioning

Inputs to this process are

- a slice data partition A layer RBSP,
- when syntax elements of category 3 are present in the slice data, a slice data partition B layer RBSP having the same slice\_id as in the slice data partition A layer RBSP, ~~and~~
- when syntax elements of category 4 are present in the slice data, a slice data partition C layer RBSP having the same slice\_id as in the slice data partition A layer RBSP.

NOTE 1 – The slice data partition B layer RBSP and slice data partition C layer RBSP need not be present.

Output of this process is a coded slice.

When slice data partitioning is not used, coded slices are represented by a slice layer without partitioning RBSP that contains a slice header followed by a slice data syntax structure that contains all the syntax elements of categories 2, 3, and 4 (see category column in subclause 7.3) of the macroblock data for the macroblocks of the slice.

When slice data partitioning is used, the macroblock data of a slice is partitioned into one to three partitions contained in separate NAL units. Partition A contains a slice data partition A header, and all syntax elements of category 2. Partition B, when present, contains a slice data partition B header and all syntax elements of category 3. Partition C, when present, contains a slice data partition C header and all syntax elements of category 4.

When slice data partitioning is used, the syntax elements of each category are parsed from a separate NAL unit, which need not be present when no symbols of the respective category exist. The decoding process shall process the slice data partitions of a coded slice in a manner equivalent to processing a corresponding slice layer without partitioning RBSP by extracting each syntax element from the slice data partition in which the syntax element appears depending on the slice data partition assignment in the syntax tables in subclause 7.3.

NOTE 2 – Syntax elements of category 3 are relevant to the decoding of residual data of I and SI macroblock types. Syntax elements of category 4 are relevant to the decoding of residual data of P and B macroblock types. Category 2 encompasses all other syntax elements related to the decoding of macroblocks, and their information is often denoted as header information. The slice data partition A header contains all the syntax elements of the slice header, and additionally a slice\_id that are used to associate the slice data partitions B and C with the slice data partition A. The slice data partition B and C headers contain the slice\_id syntax element that establishes their association with the slice data partition A of the slice.

### 8.2.4 Decoding process for reference picture lists construction

This process is invoked at the beginning of the decoding process for each P, SP, or B slice.

Decoded reference pictures are marked as "used for short-term reference" or "used for long-term reference" as specified by the bitstream and specified in subclause 8.2.5. Short-term reference pictures are identified by the value of frame\_num. Long-term reference pictures are assigned a long-term frame index as specified by the bitstream and specified in subclause 8.2.5.

Subclause 8.2.4.1 is invoked to specify

- the assignment of variables FrameNum, FrameNumWrap, and PicNum to each of the short-term reference pictures, and
- the assignment of variable LongTermPicNum to each of the long-term reference pictures.

Reference pictures are addressed through reference indices as specified in subclause 8.4.2.1. A reference index is an index into a reference picture list. When decoding a P or SP slice, there is a single reference picture list RefPicList0. When decoding a B slice, there is a second independent reference picture list RefPicList1 in addition to RefPicList0.

At the beginning of the decoding process for each slice, reference picture list RefPicList0, and for B slices RefPicList1, are derived as specified by the following ordered steps:-

1. An initial reference picture list RefPicList0 and for B slices RefPicList1 are derived as specified in subclause 8.2.4.2.
2. When ref\_pic\_list\_modification\_flag\_l0 is equal to 1 or, when decoding a B slice, ref\_pic\_list\_modification\_flag\_l1 is equal to 1, the initial reference picture list RefPicList0 and for B slices RefPicList1 are modified as specified in subclause 8.2.4.3.

NOTE – The ~~reordering-modification~~ process for reference picture lists specified in subclause 8.2.4.3 allows the contents of RefPicList0 and for B slices RefPicList1 to be modified in a flexible fashion. In particular, it is possible for a picture that is currently marked "used for reference" to be inserted into RefPicList0 and for B slices RefPicList1 even when the picture is not in the initial reference picture list derived as specified in subclause 8.2.4.2.

The number of entries in the modified reference picture list RefPicList0 is num\_ref\_idx\_l0\_active\_minus1 + 1, and for B slices the number of entries in the modified reference picture list RefPicList1 is num\_ref\_idx\_l1\_active\_minus1 + 1. A reference picture may appear at more than one index in the modified reference picture lists RefPicList0 or RefPicList1.

#### 8.2.4.1 Decoding process for picture numbers

This process is invoked when the decoding process for reference picture lists construction specified in subclause 8.2.4 or the decoded reference picture marking process specified in subclause 8.2.5 is invoked.

The variables FrameNum, FrameNumWrap, PicNum, LongTermFrameIdx, and LongTermPicNum are used for the initialisation process for reference picture lists in subclause 8.2.4.2, the modification process for reference picture lists in subclause 8.2.4.3, and for the decoded reference picture marking process in subclause 8.2.5.

To each short-term reference picture the variables FrameNum and FrameNumWrap are assigned as follows. First, FrameNum is set equal to the syntax element frame\_num that has been decoded in the slice header(s) of the corresponding short-term reference picture. Then the variable FrameNumWrap is derived as

```

if( FrameNum > frame_num )
    FrameNumWrap = FrameNum -- MaxFrameNum
(8-27)
else
    FrameNumWrap = FrameNum

```

where the value of frame\_num used in Equation 8-27 is the frame\_num in the slice header(s) for the current picture.

Each long-term reference picture has an associated value of LongTermFrameIdx (that was assigned to it as specified in subclause 8.2.5).

To each short-term reference picture a variable PicNum is assigned, and to each long-term reference picture a variable LongTermPicNum is assigned. The values of these variables depend on the value of field\_pic\_flag and bottom\_field\_flag for the current picture and they are set as follows.

- If field\_pic\_flag is equal to 0, the following ~~applies-ordered steps are specified:~~

- 1. ———For each short-term reference frame or complementary reference field pair:

$$\text{PicNum} = \text{FrameNumWrap} \quad (8-28)$$

- 2. ———For each long-term reference frame or long-term complementary reference field pair:

$$\text{LongTermPicNum} = \text{LongTermFrameIdx} \quad (8-29)$$

NOTE – When decoding a frame the value of MbaffFrameFlag has no influence on the derivations in subclauses 8.2.4.2, 8.2.4.3, and 8.2.5.

- Otherwise (field\_pic\_flag is equal to 1), the following ~~applies-ordered steps are specified:~~

- 1. ———For each short-term reference field the following applies.

- If the reference field has the same parity as the current field

$$\text{PicNum} = 2 * \text{FrameNumWrap} + 1 \quad (8-30)$$

- Otherwise (the reference field has the opposite parity of the current field),

$$\text{PicNum} = 2 * \text{FrameNumWrap} \quad (8-31)$$

- 2. ———For each long-term reference field the following applies.

- If the reference field has the same parity as the current field

$$\text{LongTermPicNum} = 2 * \text{LongTermFrameIdx} + 1 \quad (8-32)$$

- Otherwise (the reference field has the opposite parity of the current field),

$$\text{LongTermPicNum} = 2 * \text{LongTermFrameIdx} \text{-----} \\ (8-33)$$

### 8.2.4.2 Initialisation process for reference picture lists

This initialisation process is invoked when decoding a P, SP, or B slice header.

RefPicList0 and RefPicList1 have initial entries as specified in subclauses 8.2.4.2.1 through 8.2.4.2.5.

When the number of entries in the initial RefPicList0 or RefPicList1 produced as specified in subclauses 8.2.4.2.1 through 8.2.4.2.5 is greater than num\_ref\_idx\_l0\_active\_minus1 + 1 or num\_ref\_idx\_l1\_active\_minus1 + 1, respectively, the extra entries past position num\_ref\_idx\_l0\_active\_minus1 or num\_ref\_idx\_l1\_active\_minus1 are discarded from the initial reference picture list.

When the number of entries in the initial RefPicList0 or RefPicList1 produced as specified in subclauses 8.2.4.2.1 through 8.2.4.2.5 is less than num\_ref\_idx\_l0\_active\_minus1 + 1 or num\_ref\_idx\_l1\_active\_minus1 + 1, respectively, the remaining entries in the initial reference picture list are set equal to "no reference picture".

#### 8.2.4.2.1 Initialisation process for the reference picture list for P and SP slices in frames

This initialisation process is invoked when decoding a P or SP slice in a coded frame.

When this process is invoked, there shall be at least one reference frame or complementary reference field pair that is currently marked as "used for reference" (i.e., as "used for short-term reference" or "used for long-term reference") and is not marked as "non-existing".

The reference picture list RefPicList0 is ordered so that short-term reference frames and short-term complementary reference field pairs have lower indices than long-term reference frames and long-term complementary reference field pairs.

The short-term reference frames and complementary reference field pairs are ordered starting with the frame or complementary field pair with the highest PicNum value and proceeding through in descending order to the frame or complementary field pair with the lowest PicNum value.

The long-term reference frames and complementary reference field pairs are ordered starting with the frame or complementary field pair with the lowest LongTermPicNum value and proceeding through in ascending order to the frame or complementary field pair with the highest LongTermPicNum value.

NOTE – A non-paired reference field is not used for inter prediction for decoding a frame, regardless of the value of MbaffFrameFlag.

For example, when three reference frames are marked as "used for short-term reference" with PicNum equal to 300, 302, and 303 and two reference frames are marked as "used for long-term reference" with LongTermPicNum equal to 0 and 3, the initial index order is:

- RefPicList0[0] is set equal to the short-term reference picture with PicNum = 303,
- RefPicList0[1] is set equal to the short-term reference picture with PicNum = 302,
- RefPicList0[2] is set equal to the short-term reference picture with PicNum = 300,
- RefPicList0[3] is set equal to the long-term reference picture with LongTermPicNum = 0, ~~and~~
- RefPicList0[4] is set equal to the long-term reference picture with LongTermPicNum = 3.

#### 8.2.4.2.2 Initialisation process for the reference picture list for P and SP slices in fields

This initialisation process is invoked when decoding a P or SP slice in a coded field.

When this process is invoked, there shall be at least one reference field (which can be a field of a reference frame) that is currently marked as "used for reference" (i.e., as "used for short-term reference" or "used for long-term reference") and is not marked as "non-existing".

Each field included in the reference picture list RefPicList0 has a separate index in the reference picture list RefPicList0.

NOTE – When decoding a field, there are effectively at least twice as many pictures available for referencing as there would be when decoding a frame at the same position in decoding order.

Two ordered lists of reference frames, refFrameList0ShortTerm and refFrameList0LongTerm, are derived as follows. For purposes of the formation of this list of frames, decoded reference frames, complementary reference field pairs, non-paired reference fields and reference frames in which a single field is marked "used for short-term reference" or "used for long-term reference" are all considered reference frames.

1. —All frames having one or more fields marked "used for short-term reference" are included in the list of short-term reference frames `refFrameList0ShortTerm`. When the current field is the second field (in decoding order) of a complementary reference field pair and the first field is marked as "used for short-term reference", the first field is included in the list of short-term reference frames `refFrameList0ShortTerm`. `refFrameList0ShortTerm` is ordered starting with the reference frame with the highest `FrameNumWrap` value and proceeding through in descending order to the reference frame with the lowest `FrameNumWrap` value.
2. —All frames having one or more fields marked "used for long-term reference" are included in the list of long-term reference frames `refFrameList0LongTerm`. When the current field is the second field (in decoding order) of a complementary reference field pair and the first field is marked as "used for long-term reference", the first field is included in the list of long-term reference frames `refFrameList0LongTerm`. `refFrameList0LongTerm` is ordered starting with the reference frame with the lowest `LongTermFrameIdx` value and proceeding through in ascending order to the reference frame with the highest `LongTermFrameIdx` value.

The process specified in subclause 8.2.4.2.5 is invoked with `refFrameList0ShortTerm` and `refFrameList0LongTerm` given as input and the output is assigned to `RefPicList0`.

#### 8.2.4.2.3 Initialisation process for reference picture lists for B slices in frames

This initialisation process is invoked when decoding a B slice in a coded frame.

For purposes of the formation of the reference picture lists `RefPicList0` and `RefPicList1` the term reference entry refers in the following to decoded reference frames or complementary reference field pairs.

When this process is invoked, there shall be at least one reference entry that is currently marked as "used for reference" (i.e., as "used for short-term reference" or "used for long-term reference") and is not marked as "non-existing".

For B slices, the order of short-term reference entries in the reference picture lists `RefPicList0` and `RefPicList1` depends on output order, as given by `PicOrderCnt()`. When `pic_order_cnt_type` is equal to 0, reference pictures that are marked as "non-existing" as specified in subclause 8.2.5.2 are not included in either `RefPicList0` or `RefPicList1`.

NOTE 1 – When `gaps_in_frame_num_value_allowed_flag` is equal to 1, encoders should use reference picture list ~~reordering~~ modification to ensure proper operation of the decoding process (particularly when `pic_order_cnt_type` is equal to 0, in which case `PicOrderCnt()` is not inferred for "non-existing" frames).

The reference picture list `RefPicList0` is ordered such that short-term reference entries have lower indices than long-term reference entries. It is ordered as follows:-

1. —Let `entryShortTerm` be a variable ranging over all reference entries that are currently marked as "used for short-term reference". When some values of `entryShortTerm` are present having `PicOrderCnt( entryShortTerm )` less than `PicOrderCnt( CurrPic )`, these values of `entryShortTerm` are placed at the beginning of `refPicList0` in descending order of `PicOrderCnt( entryShortTerm )`. All of the remaining values of `entryShortTerm` (when present) are then appended to `refPicList0` in ascending order of `PicOrderCnt( entryShortTerm )`.
2. —The long-term reference entries are ordered starting with the long-term reference entry that has the lowest `LongTermPicNum` value and proceeding through in ascending order to the long-term reference entry that has the highest `LongTermPicNum` value.

The reference picture list `RefPicList1` is ordered so that short-term reference entries have lower indices than long-term reference entries. It is ordered as follows:-

1. —Let `entryShortTerm` be a variable ranging over all reference entries that are currently marked as "used for short-term reference". When some values of `entryShortTerm` are present having `PicOrderCnt( entryShortTerm )` greater than `PicOrderCnt( CurrPic )`, these values of `entryShortTerm` are placed at the beginning of `refPicList1` in ascending order of `PicOrderCnt( entryShortTerm )`. All of the remaining values of `entryShortTerm` (when present) are then appended to `refPicList1` in descending order of `PicOrderCnt( entryShortTerm )`.
2. —Long-term reference entries are ordered starting with the long-term reference frame or complementary reference field pair that has the lowest `LongTermPicNum` value and proceeding through in ascending order to the long-term reference entry that has the highest `LongTermPicNum` value.
3. —When the reference picture list `RefPicList1` has more than one entry and `RefPicList1` is identical to the reference picture list `RefPicList0`, the first two entries `RefPicList1[ 0 ]` and `RefPicList1[ 1 ]` are switched.

NOTE 2 – A non-paired reference field is not used for inter prediction of frames (independent of the value of `MbaffFrameFlag`).

#### 8.2.4.2.4 Initialisation process for reference picture lists for B slices in fields

This initialisation process is invoked when decoding a B slice in a coded field.

When this process is invoked, there shall be at least one reference field (which can be a field of a reference frame) that is currently marked as "used for reference" (i.e., as "used for short-term reference" or "used for long-term reference") and is not marked as "non-existing".

When decoding a field, each field of a stored reference frame is identified as a separate reference picture with a unique index. The order of short-term reference pictures in the reference picture lists RefPicList0 and RefPicList1 depend on output order, as given by PicOrderCnt( ). When pic\_order\_cnt\_type is equal to 0, reference pictures that are marked as "non-existing" as specified in subclause 8.2.5.2 are not included in either RefPicList0 or RefPicList1.

NOTE 1 – When gaps\_in\_frame\_num\_value\_allowed\_flag is equal to 1, encoders should use reference picture list ~~reordering~~ modification to ensure proper operation of the decoding process (particularly when pic\_order\_cnt\_type is equal to 0, in which case PicOrderCnt( ) is not inferred for "non-existing" frames).

NOTE 2 – When decoding a field, there are effectively at least twice as many pictures available for referencing as there would be when decoding a frame at the same position in decoding order.

Three ordered lists of reference frames, refFrameList0ShortTerm, refFrameList1ShortTerm and refFrameListLongTerm, are derived as follows. For purposes of the formation of these lists of frames the term reference entry refers in the following to decoded reference frames, complementary reference field pairs, or non-paired reference fields. When pic\_order\_cnt\_type is equal to 0, the term reference entry does not refer to frames that are marked as "non-existing" as specified in subclause 8.2.5.2.

1. ———Let entryShortTerm be a variable ranging over all reference entries that are currently marked as "used for short-term reference". When some values of entryShortTerm are present having PicOrderCnt( entryShortTerm ) less than or equal to PicOrderCnt( CurrPic ), these values of entryShortTerm are placed at the beginning of refFrameList0ShortTerm in descending order of PicOrderCnt( entryShortTerm ). All of the remaining values of entryShortTerm (when present) are then appended to refFrameList0ShortTerm in ascending order of PicOrderCnt( entryShortTerm ).

NOTE 3 – When the current field follows in decoding order a coded field fldPrev with which together it forms a complementary reference field pair, fldPrev is included into the list refFrameList0ShortTerm using PicOrderCnt( fldPrev ) and the ordering method described in the previous sentence is applied.

2. ———Let entryShortTerm be a variable ranging over all reference entries that are currently marked as "used for short-term reference". When some values of entryShortTerm are present having PicOrderCnt( entryShortTerm ) greater than PicOrderCnt( CurrPic ), these values of entryShortTerm are placed at the beginning of refFrameList1ShortTerm in ascending order of PicOrderCnt( entryShortTerm ). All of the remaining values of entryShortTerm (when present) are then appended to refFrameList1ShortTerm in descending order of PicOrderCnt( entryShortTerm ).

NOTE 4 – When the current field follows in decoding order a coded field fldPrev with which together it forms a complementary reference field pair, fldPrev is included into the list refFrameList1ShortTerm using PicOrderCnt( fldPrev ) and the ordering method described in the previous sentence is applied.

3. ———refFrameListLongTerm is ordered starting with the reference entry having the lowest LongTermFrameIdx value and proceeding through in ascending order to the reference entry having highest LongTermFrameIdx value.

NOTE 5 – When the ~~complementary field of the~~ current picture is the second field of a complementary field pair and the first field of the complementary field pair is marked as "used for long-term reference", ~~the first field is~~ included into the list refFrameListLongTerm. A reference entry in which only one field is marked as "used for long-term reference" is included into the list refFrameListLongTerm.

The process specified in subclause 8.2.4.2.5 is invoked with refFrameList0ShortTerm and refFrameListLongTerm given as input and the output is assigned to RefPicList0.

The process specified in subclause 8.2.4.2.5 is invoked with refFrameList1ShortTerm and refFrameListLongTerm given as input and the output is assigned to RefPicList1.

When the reference picture list RefPicList1 has more than one entry and RefPicList1 is identical to the reference picture list RefPicList0, the first two entries RefPicList1[0] and RefPicList1[1] are switched.

#### **8.2.4.2.5 Initialisation process for reference picture lists in fields**

Inputs of this process are the reference frame lists refFrameListXShortTerm (with X may be 0 or 1) and refFrameListLongTerm.

The reference picture list RefPicListX is a list ordered such that short-term reference fields have lower indices than long-term reference fields. Given the reference frame lists refFrameListXShortTerm and refFrameListLongTerm, it is derived as specified by the following ordered steps:-

1. ———Short-term reference fields are ordered by selecting reference fields from the ordered list of frames refFrameListXShortTerm by alternating between fields of differing parity, starting with a field that has the same parity as the current field (when present). When one field of a reference frame was not decoded or is not marked



as “used for short-term reference”, the missing field is ignored and instead the next available stored reference field of the chosen parity from the ordered list of frames refFrameListXShortTerm is inserted into RefPicListX. When there are no more short-term reference fields of the alternate parity in the ordered list of frames refFrameListXShortTerm, the next not yet indexed fields of the available parity are inserted into RefPicListX in the order in which they occur in the ordered list of frames refFrameListXShortTerm.

2. —Long-term reference fields are ordered by selecting reference fields from the ordered list of frames refFrameListLongTerm by alternating between fields of differing parity, starting with a field that has the same parity as the current field (when present). When one field of a reference frame was not decoded or is not marked as “used for long-term reference”, the missing field is ignored and instead the next available stored reference field of the chosen parity from the ordered list of frames refFrameListLongTerm is inserted into RefPicListX. When there are no more long-term reference fields of the alternate parity in the ordered list of frames refFrameListLongTerm, the next not yet indexed fields of the available parity are inserted into RefPicListX in the order in which they occur in the ordered list of frames refFrameListLongTerm.

#### 8.2.4.3 Reordering-Modification process for reference picture lists

When ref\_pic\_list\_reordering\_modification\_flag\_l0 is equal to 1, the following applies:-

1. —Let refIdxL0 be an index into the reference picture list RefPicList0. It is initially set equal to 0.
2. —The corresponding syntax elements ~~reordering~~modification\_of\_pic\_nums\_idc are processed in the order they occur in the bitstream. For each of these syntax elements, the following applies.
  - If ~~modification~~reordering\_of\_pic\_nums\_idc is equal to 0 or equal to 1, the process specified in subclause 8.2.4.3.1 is invoked with refIdxL0 as input, and the output is assigned to refIdxL0.
  - Otherwise, if ~~modification~~reordering\_of\_pic\_nums\_idc is equal to 2, the process specified in subclause 8.2.4.3.2 is invoked with refIdxL0 as input, and the output is assigned to refIdxL0.
  - Otherwise (~~modification~~reordering\_of\_pic\_nums\_idc is equal to 3), the ~~reordering-modification~~ process for reference picture list RefPicList0 is finished.

When the current slice is a B slice and ref\_pic\_list\_modification~~reordering~~\_flag\_l1 is equal to 1, the following applies:-

1. —Let refIdxL1 be an index into the reference picture list RefPicList1. It is initially set equal to 0.
2. —The corresponding syntax elements ~~modification~~reordering\_of\_pic\_nums\_idc are processed in the order they occur in the bitstream. For each of these syntax elements, the following applies.
  - If ~~modification~~reordering\_of\_pic\_nums\_idc is equal to 0 or equal to 1, the process specified in subclause 8.2.4.3.1 is invoked with refIdxL1 as input, and the output is assigned to refIdxL1.
  - Otherwise, if ~~modification~~reordering\_of\_pic\_nums\_idc is equal to 2, the process specified in subclause 8.2.4.3.2 is invoked with refIdxL1 as input, and the output is assigned to refIdxL1.
  - Otherwise (~~modification~~reordering\_of\_pic\_nums\_idc is equal to 3), the ~~modification~~reordering process for reference picture list RefPicList1 is finished.

##### 8.2.4.3.1 Reordering-Modification process of reference picture lists for short-term reference pictures

Input to this process is an index refIdxLX (with X being 0 or 1).

Output of this process is an incremented index refIdxLX.

The variable picNumLXNoWrap is derived as follows.

- If ~~modification~~reordering\_of\_pic\_nums\_idc is equal to 0,
 

$$\text{if( picNumLXPred} \_ \_ \text{( abs\_diff\_pic\_num\_minus1 + 1 ) < 0 )}$$

$$\text{picNumLXNoWrap = picNumLXPred} \_ \_ \text{( abs\_diff\_pic\_num\_minus1 + 1 ) + MaxPicNum} \quad (8-34)$$

$$\text{else}$$

$$\text{picNumLXNoWrap = picNumLXPred} \_ \_ \text{( abs\_diff\_pic\_num\_minus1 + 1 )}$$

- Otherwise (~~modification~~reordering\_of\_pic\_nums\_idc is equal to 1),
 

$$\text{if( picNumLXPred + ( abs\_diff\_pic\_num\_minus1 + 1 ) >= MaxPicNum )}$$

$$\text{picNumLXNoWrap = picNumLXPred + ( abs\_diff\_pic\_num\_minus1 + 1 )} \_ \_ \text{MaxPicNum} \quad (8-35)$$

$$\text{else}$$

$$\text{picNumLXNoWrap = picNumLXPred + ( abs\_diff\_pic\_num\_minus1 + 1 )}$$

picNumLXPred is the prediction value for the variable picNumLXNoWrap. When the process specified in this subclause is invoked the first time for a slice (that is, for the first occurrence of modification\_reordering of pic\_nums\_idc equal to 0 or 1 in the ref\_pic\_list\_modification\_reordering( ) syntax), picNumLOPred and picNumLIPred are initially set equal to CurrPicNum. After each assignment of picNumLXNoWrap, the value of picNumLXNoWrap is assigned to picNumLXPred.

The variable picNumLX is derived as specified by the following pseudo-code follows:

```

if( picNumLXNoWrap > CurrPicNum )
    picNumLX = picNumLXNoWrap -- MaxPicNum
else
    picNumLX = picNumLXNoWrap

```

(8-36)

picNumLX shall be equal to the PicNum of a reference picture that is marked as "used for short-term reference" and shall not be equal to the PicNum of a short-term reference picture that is marked as "non-existing".

The following procedure is conducted to place the picture with short-term picture number picNumLX into the index position refIdxLX, shift the position of any other remaining pictures to later in the list, and increment the value of refIdxLX.

```

for( cIdx = num_ref_idx_IX_active_minus1 + 1; cIdx > refIdxLX; cIdx-- )
    RefPicListX[ cIdx ] = RefPicListX[ cIdx + 1 ]
RefPicListX[ refIdxLX++ ] = short-term reference picture with PicNum equal to picNumLX
nIdx = refIdxLX
for( cIdx = refIdxLX; cIdx <= num_ref_idx_IX_active_minus1 + 1; cIdx++ )
    if( PicNumF( RefPicListX[ cIdx ] ) != picNumLX )
        RefPicListX[ nIdx++ ] = RefPicListX[ cIdx ]

```

(8-37)

where the function PicNumF( RefPicListX[ cIdx ] ) is derived as follows:

- If the picture RefPicListX[ cIdx ] is marked as "used for short-term reference", PicNumF( RefPicListX[ cIdx ] ) is the PicNum of the picture RefPicListX[ cIdx ].
- Otherwise (the picture RefPicListX[ cIdx ] is not marked as "used for short-term reference"), PicNumF( RefPicListX[ cIdx ] ) is equal to MaxPicNum.

NOTE 1 – A value of MaxPicNum can never be equal to picNumLX.

NOTE 2 – Within this pseudo-code procedure, the length of the list RefPicListX is temporarily made one element longer than the length needed for the final list. After the execution of this procedure, only elements 0 through num\_ref\_idx\_IX\_active\_minus1 of the list need to be retained.

#### 8.2.4.3.2 Reordering-Modification process of reference picture lists for long-term reference pictures

Input to this process is an index refIdxLX (with X being 0 or 1).

Output of this process is an incremented index refIdxLX.

The following procedure is conducted to place the picture with long-term picture number long\_term\_pic\_num into the index position refIdxLX, shift the position of any other remaining pictures to later in the list, and increment the value of refIdxLX.

```

for( cIdx = num_ref_idx_IX_active_minus1 + 1; cIdx > refIdxLX; cIdx-- )
    RefPicListX[ cIdx ] = RefPicListX[ cIdx + 1 ]
RefPicListX[ refIdxLX++ ] = long-term reference picture with LongTermPicNum equal to long_term_pic_num
nIdx = refIdxLX
for( cIdx = refIdxLX; cIdx <= num_ref_idx_IX_active_minus1 + 1; cIdx++ )
    if( LongTermPicNumF( RefPicListX[ cIdx ] ) != long_term_pic_num )
        RefPicListX[ nIdx++ ] = RefPicListX[ cIdx ]

```

(8-38)

where the function LongTermPicNumF( RefPicListX[ cIdx ] ) is derived as follows:

- If the picture RefPicListX[ cIdx ] is marked as "used for long-term reference", LongTermPicNumF( RefPicListX[ cIdx ] ) is the LongTermPicNum of the picture RefPicListX[ cIdx ].
- Otherwise (the picture RefPicListX[ cIdx ] is not marked as "used for long-term reference"), LongTermPicNumF( RefPicListX[ cIdx ] ) is equal to 2 \* ( MaxLongTermFrameIdx + 1 ).

NOTE 1 – A value of 2 \* ( MaxLongTermFrameIdx + 1 ) can never be equal to long\_term\_pic\_num.

NOTE 2 – Within this pseudo-code procedure, the length of the list RefPicListX is temporarily made one element longer than the length needed for the final list. After the execution of this procedure, only elements 0 through num\_ref\_idx\_IX\_active\_minus1 of the list need to be retained.

## 8.2.5 Decoded reference picture marking process

This process is invoked for decoded pictures when nal\_ref\_idc is not equal to 0.

NOTE – The decoding process for gaps in frame\_num that is specified in subclause 8.2.5.2 may also be invoked when nal\_ref\_idc is equal to 0, as specified in clause 8.

A decoded picture with nal\_ref\_idc not equal to 0, referred to as a reference picture, is marked as “used for short-term reference” or “used for long-term reference”. For a decoded reference frame, both of its fields are marked the same as the frame. For a complementary reference field pair, the pair is marked the same as both of its fields. A picture that is marked as “used for short-term reference” is identified by its FrameNum and, when it is a field, by its parity. A picture that is marked as “used for long-term reference” is identified by its LongTermFrameIdx and, when it is a field, by its parity.

Frames or complementary field pairs marked as “used for short-term reference” or as “used for long-term reference” can be used as a reference for inter prediction when decoding a frame until the frame, the complementary field pair, or one of its constituent fields is marked as “unused for reference”. A field marked as “used for short-term reference” or as “used for long-term reference” can be used as a reference for inter prediction when decoding a field until marked as “unused for reference”.

A picture can be marked as “unused for reference” by the sliding window reference picture marking process, a first-in, first-out mechanism specified in subclause 8.2.5.3 or by the adaptive memory control reference picture marking process, a customised adaptive marking operation specified in subclause 8.2.5.4.

A short-term reference picture is identified for use in the decoding process by its variables FrameNum and FrameNumWrap and its picture number PicNum, and a long-term reference picture is identified for use in the decoding process by its long-term picture number LongTermPicNum. When the current picture is not an IDR picture, subclause 8.2.4.1 is invoked to specify the assignment of the variables FrameNum, FrameNumWrap, PicNum and LongTermPicNum.

### 8.2.5.1 Sequence of operations for decoded reference picture marking process

Decoded reference picture marking proceeds in the following ordered steps:-

1. All slices of the current picture are decoded.
2. Depending on whether the current picture is an IDR picture, the following applies.
  - If the current picture is an IDR picture, the following ~~applies-ordered steps are specified:~~
    - 1.a.—All reference pictures are marked as “unused for reference”
    - b.—Depending on long\_term\_reference\_flag, the following applies.
      - If long\_term\_reference\_flag is equal to 0, the IDR picture is marked as “used for short-term reference” and MaxLongTermFrameIdx is set equal to “no long-term frame indices”.
      - Otherwise (long\_term\_reference\_flag is equal to 1), the IDR picture is marked as “used for long-term reference”, the LongTermFrameIdx for the IDR picture is set equal to 0, and MaxLongTermFrameIdx is set equal to 0.
  - Otherwise (the current picture is not an IDR picture), the following applies.
    - If adaptive\_ref\_pic\_marking\_mode\_flag is equal to 0, the process specified in subclause 8.2.5.3 is invoked.
    - Otherwise (adaptive\_ref\_pic\_marking\_mode\_flag is equal to 1), the process specified in subclause 8.2.5.4 is invoked.
3. When the current picture is not an IDR picture and it was not marked as “used for long-term reference” by memory\_management\_control\_operation equal to 6, it is marked as “used for short-term reference”.

It is a requirement of bitstream conformance that, Aafter marking the current decoded reference picture, the total number of frames with at least one field marked as “used for reference”, plus the number of complementary field pairs with at least one field marked as “used for reference”, plus the number of non-paired fields marked as “used for reference” shall not be greater than Max(-max\_num\_ref\_frames,-1-).

### 8.2.5.2 Decoding process for gaps in frame\_num

This process is invoked when frame\_num is not equal to PrevRefFrameNum and is not equal to  $(\text{PrevRefFrameNum} + 1) \% \text{MaxFrameNum}$ .

NOTE 1 – Although this process is specified as a subclause within subclause 8.2.5 (which defines a process that is invoked only when nal\_ref\_idc is not equal to 0), this process may also be invoked when nal\_ref\_idc is equal to 0 (as specified in clause 8). The reasons for the location of this subclause within the structure of this Recommendation | International Standard are historical.

NOTE 2 – This process can only be invoked for a conforming bitstream when gaps\_in\_frame\_num\_value\_allowed\_flag is equal to 1. When gaps\_in\_frame\_num\_value\_allowed\_flag is equal to 0 and frame\_num is not equal to PrevRefFrameNum and is not equal to  $(\text{PrevRefFrameNum} + 1) \% \text{MaxFrameNum}$ , the decoding process should infer an unintentional loss of pictures.

When this process is invoked, a set of values of frame\_num pertaining to “non-existing” pictures is derived as all values taken on by UnusedShortTermFrameNum in Equation 7-23 except the value of frame\_num for the current picture.

The decoding process generates and marks a frame for each of the values of frame\_num pertaining to “non-existing” pictures, in the order in which the values of UnusedShortTermFrameNum are generated by Equation 7-23, using the “sliding window” picture marking process as specified in subclause 8.2.5.3. The generated frames are also marked as “non-existing” and “used for short-term reference”. The sample values of the generated frames may be set to any value.

The following constraints shall be obeyed:-

- a) —The bitstream shall not contain data that results in the derivation of a co-located picture colPic that is marked as "non-existing" in any invocation of the derivation process for the co-located 4x4 sub-macroblock partitions specified in subclause 8.4.1.2.1.
- b) —The bitstream shall not contain data that results in the derivation of a reference picture that is marked as "non-existing" in any invocation of the reference picture selection process specified in subclause 8.4.2.1.
- c) —The bitstream shall not contain data that results in a variable picNumLX that is equal to the PicNum of a picture marked as "non-existing" in any invocation of the modification process for reference picture lists for short-term reference pictures specified in subclause 8.2.4.3.1.
- d) —The bitstream shall not contain data that results in a variable picNumLX that is equal to the PicNum of a picture marked as "non-existing" in any invocation of the assignment process of a LongTermFrameIdx to a short-term reference picture specified in subclause 8.2.5.4.3.

NOTE 3 – The above constraints specify that frames that are marked as "non-existing" by the process specified in this subclause ~~bitstream shall not be referenced contain data that results in a reference to these generated frames which are marked as "non-existing"~~ in the inter prediction process (subclause 8.4, including the derivation process for co-located 4x4 sub-macroblock partitions in subclause 8.4.1.2.1), ~~a reference to these frames in the reordering-modification commands for reference picture lists for short-term reference pictures (subclause 8.2.4.3.1), or or a reference to these frames in the assignment process of a LongTermFrameIdx to a short-term reference picture (subclause 8.2.5.4.3).~~

When pic\_order\_cnt\_type is not equal to 0, TopFieldOrderCnt and BottomFieldOrderCnt are derived for each of the "non-existing" frames by invoking the decoding process for picture order count in subclause 8.2.1. When invoking the process in subclause 8.2.1 for a particular "non-existing" frame, the current picture is considered to be a picture considered having frame\_num inferred to be equal to UnusedShortTermFrameNum, nal\_ref\_idc inferred to be not equal to 0, nal\_unit\_type inferred to be not equal to 5, IdrPicFlag inferred to be equal to 0, field\_pic\_flag inferred to be equal to 0, adaptive\_ref\_pic\_marking\_mode\_flag inferred to be equal to 0, delta\_pic\_order\_cnt[ 0 ] (if needed) inferred to be equal to 0, and delta\_pic\_order\_cnt[ 1 ] (if needed) inferred to be equal to 0.

NOTE 4-3 – The decoding process should infer an unintentional picture loss when any of these values of frame\_num pertaining to “non-existing” pictures is referred to in the inter prediction process (subclause 8.4, including the derivation process for the co-located 4x4 sub-macroblock partitions in subclause 8.4.1.2.1), is referred to in the ~~reordering-modification~~ commands for reference picture lists for short-term reference pictures (subclause 8.2.4.3.1), or is referred to in the assignment process of a LongTermFrameIdx to a short-term reference picture (subclause 8.2.5.4.3). The decoding process should not infer an unintentional picture loss when a memory management control operation not equal to 3 is applied to a frame marked as “non-existing”.

### 8.2.5.3 Sliding window decoded reference picture marking process

This process is invoked when adaptive\_ref\_pic\_marking\_mode\_flag is equal to 0.

Depending on the properties of the current picture as specified below, the following applies.

- If the current picture is a coded field that is the second field in decoding order of a complementary reference field pair, and the first field has been marked as “used for short-term reference”, the current picture and the complementary reference field pair are also marked as “used for short-term reference”.
- Otherwise, the following applies:-
  1. —Let numShortTerm be the total number of reference frames, complementary reference field pairs and non-paired reference fields for which at least one field is marked as “used for short-term reference”. Let

numLongTerm be the total number of reference frames, complementary reference field pairs and non-paired reference fields for which at least one field is marked as “\_unused for long-term reference”.

2. ———When numShortTerm\_+\_-numLongTerm is equal to  $\text{Max}(-\text{max\_num\_ref\_frames}, -1_-)$ , the condition that numShortTerm is greater than 0 shall be fulfilled, and the short-term reference frame, complementary reference field pair or non-paired reference field that has the smallest value of FrameNumWrap is marked as “\_unused for reference”. When it is a frame or a complementary field pair, both of its fields are also marked as “\_unused for reference”.

#### 8.2.5.4 Adaptive memory control decoded reference picture marking process

This process is invoked when adaptive\_ref\_pic\_marking\_mode\_flag is equal to 1.

The memory\_management\_control\_operation commands with values of 1 to 6 are processed in the order they occur in the bitstream after the current picture has been decoded. For each of these memory\_management\_control\_operation commands, one of the processes specified in subclauses 8.2.5.4.1 to 8.2.5.4.6 is invoked depending on the value of memory\_management\_control\_operation. The memory\_management\_control\_operation command with value of 0 specifies the end of memory\_management\_control\_operation commands.

Memory management control operations are applied to pictures as follows.

- If field\_pic\_flag is equal to 0, memory\_management\_control\_operation commands are applied to the frames or complementary reference field pairs specified.
- Otherwise (field\_pic\_flag is equal to 1), memory\_management\_control\_operation commands are applied to the individual reference fields specified.

##### 8.2.5.4.1 Marking process of a short-term reference picture as “\_unused for reference”

This process is invoked when memory\_management\_control\_operation is equal to 1.

Let picNumX be specified by

$$\text{picNumX} = \text{CurrPicNum} - (\text{difference\_of\_pic\_nums\_minus1} + 1). \quad (8-39)$$

Depending on field\_pic\_flag the value of picNumX is used to mark a short-term reference picture as “\_unused for reference” as follows.

- If field\_pic\_flag is equal to 0, the short-term reference frame or short-term complementary reference field pair specified by picNumX and both of its fields are marked as “\_unused for reference”.
- Otherwise (field\_pic\_flag is equal to 1), the short-term reference field specified by picNumX is marked as “\_unused for reference”. When that reference field is part of a reference frame or a complementary reference field pair, the frame or complementary field pair is also marked as “\_unused for reference”, but the marking of the other field is not changed.

##### 8.2.5.4.2 Marking process of a long-term reference picture as “\_unused for reference”

This process is invoked when memory\_management\_control\_operation is equal to 2.

Depending on field\_pic\_flag the value of LongTermPicNum is used to mark a long-term reference picture as “\_unused for reference” as follows.

- If field\_pic\_flag is equal to 0, the long-term reference frame or long-term complementary reference field pair having LongTermPicNum equal to long\_term\_pic\_num and both of its fields are marked as “\_unused for reference”.
- Otherwise (field\_pic\_flag is equal to 1), the long-term reference field specified by LongTermPicNum equal to long\_term\_pic\_num is marked as “\_unused for reference”. When that reference field is part of a reference frame or a complementary reference field pair, the frame or complementary field pair is also marked as “\_unused for reference”, but the marking of the other field is not changed.

##### 8.2.5.4.3 Assignment process of a LongTermFrameIdx to a short-term reference picture

This process is invoked when memory\_management\_control\_operation is equal to 3.

Given the syntax element difference\_of\_pic\_nums\_minus1, the variable picNumX is obtained as specified in subclause 8.2.5.4.1. picNumX shall refer to a frame or complementary reference field pair or non-paired reference field marked as “\_used for short-term reference” and not marked as “\_non-existing”.

When LongTermFrameIdx equal to long\_term\_frame\_idx is already assigned to a long-term reference frame or a long-term complementary reference field pair, that frame or complementary field pair and both of its fields are marked as "unused for reference". When LongTermFrameIdx is already assigned to a ~~non-paired~~ reference field, and ~~that reference~~ field is not ~~part of the~~ complementary field ~~pair that includes~~ of the picture specified by picNumX, that field is marked as "unused for reference".

Depending on field\_pic\_flag the value of LongTermFrameIdx is used to mark a picture from "used for short-term reference" to "used for long-term reference" as follows.

- If field\_pic\_flag is equal to 0, the marking of the short-term reference frame or short-term complementary reference field pair specified by picNumX and both of its fields are changed from "used for short-term reference" to "used for long-term reference" and assigned LongTermFrameIdx equal to long\_term\_frame\_idx.
- Otherwise (field\_pic\_flag is equal to 1), the marking of the short-term reference field specified by picNumX is changed from "used for short-term reference" to "used for long-term reference" and assigned LongTermFrameIdx equal to long\_term\_frame\_idx. When the field is part of a reference frame or a complementary reference field pair, and the other field of the same reference frame or complementary reference field pair is also marked as "used for long-term reference", the reference frame or complementary reference field pair is also marked as "used for long-term reference" and assigned LongTermFrameIdx equal to long\_term\_frame\_idx.

#### 8.2.5.4.4 Decoding process for MaxLongTermFrameIdx

This process is invoked when memory\_management\_control\_operation is equal to 4.

All pictures for which LongTermFrameIdx is greater than max\_long\_term\_frame\_idx\_plus1 – 1 and that are marked as "used for long-term reference" are marked as "unused for reference".

The variable MaxLongTermFrameIdx is derived as follows.

- If max\_long\_term\_frame\_idx\_plus1 is equal to 0, MaxLongTermFrameIdx is set equal to "no long-term frame indices".
- Otherwise (max\_long\_term\_frame\_idx\_plus1 is greater than 0), MaxLongTermFrameIdx is set equal to max\_long\_term\_frame\_idx\_plus1 – 1.

NOTE – The memory\_management\_control\_operation command equal to 4 can be used to mark long-term reference pictures as "unused for reference". The frequency of transmitting max\_long\_term\_frame\_idx\_plus1 is not specified by this Recommendation | International Standard. However, the encoder should send a memory\_management\_control\_operation command equal to 4 upon receiving an error message, such as an intra refresh request message.

#### 8.2.5.4.5 Marking process of all reference pictures as "unused for reference" and setting MaxLongTermFrameIdx to "no long-term frame indices"

This process is invoked when memory\_management\_control\_operation is equal to 5.

All reference pictures are marked as "unused for reference" and the variable MaxLongTermFrameIdx is set equal to "no long-term frame indices".

#### 8.2.5.4.6 Process for assigning a long-term frame index to the current picture

This process is invoked when memory\_management\_control\_operation is equal to 6.

When a variable LongTermFrameIdx equal to long\_term\_frame\_idx is already assigned to a long-term reference frame or a long-term complementary reference field pair, that frame or complementary field pair and both of its fields are marked as "unused for reference". When LongTermFrameIdx is already assigned to a ~~non-paired~~ reference field, and ~~that reference~~ field is not ~~part of the~~ complementary field ~~pair that includes~~ of the current picture, that field is marked as "unused for reference".

The current picture is marked as "used for long-term reference" and assigned LongTermFrameIdx equal to long\_term\_frame\_idx.

When field\_pic\_flag is equal to 0, both its fields are also marked as "used for long-term reference" and assigned LongTermFrameIdx equal to long\_term\_frame\_idx.

When field\_pic\_flag is equal to 1 and the current picture is the second field (in decoding order) of a complementary reference field pair, and the first field of the complementary reference field pair is also currently marked as "used for long-term reference", the complementary reference field pair is also marked as "used for long-term reference" and assigned LongTermFrameIdx equal to long\_term\_frame\_idx.

After marking the current decoded reference picture, the total number of frames with at least one field marked as "used for reference", plus the number of complementary field pairs with at least one field marked as "used for reference",

plus the number of non-paired fields marked as “used for reference” shall not be greater than  $\text{Max}(\text{max\_num\_ref\_frames}, 1)$ .

NOTE – Under some circumstances, the above statement may impose a constraint on the order in which a memory\_management\_control\_operation syntax element equal to 6 can appear in the decoded reference picture marking syntax relative to a memory\_management\_control\_operation syntax element equal to 1, 2, 3, or 4.

### 8.3 Intra prediction process

This process is invoked for I and SI macroblock types.

Inputs to this process are constructed samples prior to the deblocking filter process and, for Intra\_NxN prediction modes (where NxN is equal to 4x4 or 8x8), the values of IntraNxNPredMode from neighbouring macroblocks.

Outputs of this process are specified as follows.

- If the macroblock prediction mode is Intra\_4x4 or Intra\_8x8, the outputs are constructed luma samples prior to the deblocking filter process and (when ChromaArrayType is not equal to 0) chroma prediction samples of the macroblock  $\text{pred}_C$ , where C is equal to Cb and Cr.
- Otherwise, if mb\_type is not equal to I\_PCM, the outputs are luma prediction samples of the macroblock  $\text{pred}_L$  and (when ChromaArrayType is not equal to 0) chroma prediction samples of the macroblock  $\text{pred}_C$ , where C is equal to Cb and Cr.
- Otherwise (mb\_type is equal to I\_PCM), the outputs are constructed luma and (when ChromaArrayType is not equal to 0) chroma samples prior to the deblocking filter process.

The variable MvCnt is set equal to 0.

Depending on the value of mb\_type the following applies.

- If mb\_type is equal to I\_PCM, the sample construction process for I\_PCM macroblocks as specified in subclause 8.3.5 is invoked.
- Otherwise (mb\_type is not equal to I\_PCM), the following applies:-

a.1. —The decoding processes for Intra prediction modes are described for the luma component as follows.

- If the macroblock prediction mode is equal to Intra\_4x4, the Intra\_4x4 prediction process for luma samples as specified in subclause 8.3.1 is invoked.
- Otherwise, if the macroblock prediction mode is equal to Intra\_8x8, the Intra\_8x8 prediction process as specified in subclause 8.3.2 is invoked.
- Otherwise (the macroblock prediction mode is equal to Intra\_16x16), the Intra\_16x16 prediction process as specified in subclause 8.3.3 is invoked with  $S'_L$  as the input and the outputs are luma prediction samples of the macroblock  $\text{pred}_L$ .

2. —When ChromaArrayType is not equal to 0, the Intra prediction process for chroma samples as specified in subclause 8.3.4 is invoked with  $S'_{Cb}$ , and  $S'_{Cr}$  as the inputs and the outputs are chroma prediction samples of the macroblock  $\text{pred}_{Cb}$  and  $\text{pred}_{Cr}$ .

Samples used in the Intra prediction process are the sample values prior to alteration by any deblocking filter operation.

#### 8.3.1 Intra\_4x4 prediction process for luma samples

This process is invoked when the macroblock prediction mode is equal to Intra\_4x4.

Inputs to this process are the values of Intra4x4PredMode (if available) or Intra8x8PredMode (if available) from neighbouring macroblocks or macroblock pairs.

The luma component of a macroblock consists of 16 blocks of 4x4 luma samples. These blocks are inverse scanned using the 4x4 luma block inverse scanning process as specified in subclause 6.4.3.

For all 4x4 luma blocks of the luma component of a macroblock with  $\text{luma4x4BlkIdx} = 0..15$ , the derivation process for the Intra4x4PredMode as specified in subclause 8.3.1.1 is invoked with  $\text{luma4x4BlkIdx}$  as well as Intra4x4PredMode and Intra8x8PredMode that are previously (in decoding order) derived for adjacent macroblocks as the input and the variable  $\text{Intra4x4PredMode}[\text{luma4x4BlkIdx}]$  as the output.

For each luma block of 4x4 samples indexed using  $\text{luma4x4BlkIdx} = 0..15$ , the following ordered steps are specified:

1. The Intra\_4x4 sample prediction process in subclause 8.3.1.2 is invoked with luma4x4BlkIdx and the array  $S'_L$  containing constructed luma samples prior to the deblocking filter process from adjacent luma blocks as the inputs and the outputs are the Intra\_4x4 luma prediction samples  $\text{pred}_{4x4L}[x, y]$  with  $x, y = 0..3$ .
2. The position of the upper-left sample of a 4x4 luma block with index luma4x4BlkIdx inside the current macroblock is derived by invoking the inverse 4x4 luma block scanning process in subclause 6.4.3 with luma4x4BlkIdx as the input and the output being assigned to  $(xO, yO)$ .

2.3. The values of the prediction samples  $\text{pred}_L[xO + x, yO + y]$  with  $x, y = 0..3$  are derived by:

$$\text{pred}_L[xO + x, yO + y] = \text{pred}_{4x4L}[x, y] \quad (8-40)$$

3.4. The transform coefficient decoding process and picture construction process prior to deblocking filter process in subclause 8.5 is invoked with  $\text{pred}_L$  and luma4x4BlkIdx as the input and the constructed samples for the current 4x4 luma block  $S'_L$  as the output.

### 8.3.1.1 Derivation process for the Intra4x4PredMode

Inputs to this process are the index of the 4x4 luma block luma4x4BlkIdx and variable arrays Intra4x4PredMode (if available) and Intra8x8PredMode (if available) that are previously (in decoding order) derived for adjacent macroblocks.

Output of this process is the variable  $\text{Intra4x4PredMode}[\text{luma4x4BlkIdx}]$ .

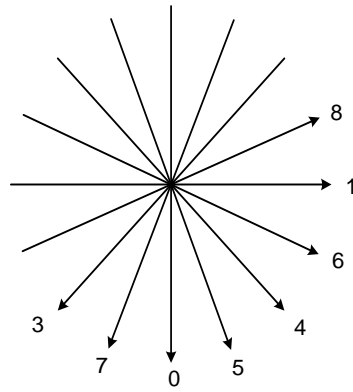
Table 8-2 specifies the values for  $\text{Intra4x4PredMode}[\text{luma4x4BlkIdx}]$  and the associated names.

**Table 8-2 – Specification of  $\text{Intra4x4PredMode}[\text{luma4x4BlkIdx}]$  and associated names**

$\text{Intra4x4PredMode}[\text{luma4x4BlkIdx}]$	Name of $\text{Intra4x4PredMode}[\text{luma4x4BlkIdx}]$
0	Intra_4x4_Verical (prediction mode)
1	Intra_4x4_Horizontal (prediction mode)
2	Intra_4x4_DC (prediction mode)
3	Intra_4x4_Diagonal_Down_Left (prediction mode)
4	Intra_4x4_Diagonal_Down_Right (prediction mode)
5	Intra_4x4_Verical_Right (prediction mode)
6	Intra_4x4_Horizontal_Down (prediction mode)
7	Intra_4x4_Verical_Left (prediction mode)
8	Intra_4x4_Horizontal_Up (prediction mode)

$\text{Intra4x4PredMode}[\text{luma4x4BlkIdx}]$  labelled 0, 1, 3, 4, 5, 6, 7, and 8 represent directions of predictions as illustrated in Figure 8-1.





**Figure 8-1 – Intra\_4x4 prediction mode directions (informative)**

Intra4x4PredMode[ luma4x4BlkIdx ] is derived as specified by the following ordered steps:-

1. —The process specified in subclause 6.4.10.4 is invoked with luma4x4BlkIdx given as input and the output is assigned to mbAddrA, luma4x4BlkIdxA, mbAddrB, and luma4x4BlkIdxB.
2. —The variable dcPredModePredictedFlag is derived as follows.
  - If any of the following conditions are true, dcPredModePredictedFlag is set equal to 1
    - the macroblock with address mbAddrA is not available
    - the macroblock with address mbAddrB is not available
    - the macroblock with address mbAddrA is available and coded in an Inter macroblock prediction mode and constrained\_intra\_pred\_flag is equal to 1
    - the macroblock with address mbAddrB is available and coded in an Inter macroblock prediction mode and constrained\_intra\_pred\_flag is equal to 1
  - Otherwise, dcPredModePredictedFlag is set equal to 0.
3. —For N being either replaced by A or B, the variables intraMxMPredModeN are derived as follows.
  - If dcPredModePredictedFlag is equal to 1 or the macroblock with address mbAddrN is not coded in Intra\_4x4 or Intra\_8x8 macroblock prediction mode, intraMxMPredModeN is set equal to 2 (Intra\_4x4\_DC prediction mode).
  - Otherwise (dcPredModePredictedFlag is equal to 0 and (the macroblock with address mbAddrN is coded in Intra\_4x4 macroblock prediction mode or the macroblock with address mbAddrN is coded in Intra\_8x8 macroblock prediction mode)), the following applies.
    - If the macroblock with address mbAddrN is coded in Intra\_4x4 macroblock prediction mode, intraMxMPredModeN is set equal to Intra4x4PredMode[ luma4x4BlkIdxN ], where Intra4x4PredMode is the variable array assigned to the macroblock mbAddrN.
    - Otherwise (the macroblock with address mbAddrN is coded in Intra\_8x8 macroblock prediction mode), intraMxMPredModeN is set equal to Intra8x8PredMode[ luma4x4BlkIdxN >> 2 ], where Intra8x8PredMode is the variable array assigned to the macroblock mbAddrN.
4. —Intra4x4PredMode[ luma4x4BlkIdx ] is derived by applying the following procedure:-
 

```

predIntra4x4PredMode = Min( intraMxMPredModeA, intraMxMPredModeB )
if( prev_intra4x4_pred_mode_flag[ luma4x4BlkIdx ] )
  Intra4x4PredMode[ luma4x4BlkIdx ] = predIntra4x4PredMode
else
  if( rem_intra4x4_pred_mode[ luma4x4BlkIdx ] < predIntra4x4PredMode )
    Intra4x4PredMode[ luma4x4BlkIdx ] = rem_intra4x4_pred_mode[ luma4x4BlkIdx ]
  else
    Intra4x4PredMode[ luma4x4BlkIdx ] = rem_intra4x4_pred_mode[ luma4x4BlkIdx ] + 1
      
```

(8-41)

### 8.3.1.2 Intra\_4x4 sample prediction

This process is invoked for each 4x4 luma block of a macroblock with macroblock prediction mode equal to Intra\_4x4 followed by the transform decoding process and picture construction process prior to deblocking for each 4x4 luma block.

Inputs to this process are

- the index of a 4x4 luma block luma4x4BlkIdx,
- an (PicWidthInSamples<sub>L</sub>)x(PicHeightInSamples<sub>L</sub>) array cS<sub>L</sub> containing constructed luma samples prior to the deblocking filter process of neighbouring macroblocks.

Output of this process are the prediction samples pred4x4<sub>L</sub>[ x, y ], with x, y = 0..3<sub>L</sub> for the 4x4 luma block with index luma4x4BlkIdx.

The position of the upper-left sample of a 4x4 luma block with index luma4x4BlkIdx inside the current macroblock is derived by invoking the inverse 4x4 luma block scanning process in subclause 6.4.3 with luma4x4BlkIdx as the input and the output being assigned to ( xO, yO ).

The 13 neighbouring samples p[ x, y ] that are constructed luma samples prior to the deblocking filter process, with x = -1, y = -1..3 and x = 0..7, y = -1, are derived as specified by the following ordered steps:-

1. The luma location ( xN, yN ) is specified by

$$xN = xO + x \quad (8-42)$$

$$yN = yO + y \quad (8-43)$$

2. The derivation process for neighbouring locations in subclause 6.4.11 is invoked for luma locations with ( xN, yN ) as input and mbAddrN and ( xW, yW ) as output.

3. Each sample p[ x, y ] with x = -1, y = -1..3 and x = 0..7, y = -1 is derived as follows.

— If any of the following conditions is true, the sample p[ x, y ] is marked as “not available for Intra\_4x4 prediction”

- mbAddrN is not available,
- the macroblock mbAddrN is coded in an Inter macroblock prediction mode and constrained\_intra\_pred\_flag is equal to 1,
- the macroblock mbAddrN has mb\_type equal to SI and constrained\_intra\_pred\_flag is equal to 1 and the current macroblock does not have mb\_type equal to SI,
- x is greater than 3 and luma4x4BlkIdx is equal to 3 or 11.

— Otherwise, the sample p[ x, y ] is marked as “available for Intra\_4x4 prediction” and the value of the sample p[ x, y ] is derived as specified by the following ordered steps:-

a. — The location of the upper-left luma sample of the macroblock mbAddrN is derived by invoking the inverse macroblock scanning process in subclause 6.4.1 with mbAddrN as the input and the output is assigned to ( xM, yM ).

b. — Depending on the variable MbaffFrameFlag and the macroblock mbAddrN, the sample value p[ x, y ] is derived as follows.

- If MbaffFrameFlag is equal to 1 and the macroblock mbAddrN is a field macroblock,

$$p[ x, y ] = cS_L[ xM + xW, yM + 2 * yW ] \quad (8-44)$$

- Otherwise (MbaffFrameFlag is equal to 0 or the macroblock mbAddrN is a frame macroblock),

$$p[ x, y ] = cS_L[ xM + xW, yM + yW ] \quad (8-45)$$

When samples  $p[x, -1]$ , with  $x = 4..7$ , are marked as “not available for Intra\_4x4 prediction,” and the sample  $p[3, -1]$  is marked as “available for Intra\_4x4 prediction,” the sample value of  $p[3, -1]$  is substituted for sample values  $p[x, -1]$ , with  $x = 4..7$ , and samples  $p[x, -1]$ , with  $x = 4..7$ , are marked as “available for Intra\_4x4 prediction.”

NOTE – Each block is assumed to be constructed into a picture array prior to decoding of the next block.

Depending on  $\text{Intra4x4PredMode}[\text{luma4x4BlkIdx}]$ , one of the Intra\_4x4 prediction modes specified in subclauses 8.3.1.2.1 to 8.3.1.2.9 is invoked.

#### 8.3.1.2.1 Specification of Intra\_4x4\_Veritical prediction mode

This Intra\_4x4 prediction mode is invoked when  $\text{Intra4x4PredMode}[\text{luma4x4BlkIdx}]$  is equal to 0.

This mode shall be used only when the samples  $p[x, -1]$  with  $x = 0..3$  are marked as “available for Intra\_4x4 prediction.”

The values of the prediction samples  $\text{pred4x4}_L[x, y]$ , with  $x, y = 0..3$ , are derived by

$$\text{pred4x4}_L[x, y] = p[x, -1], \text{ with } x, y = 0..3 \quad (8-46)$$

#### 8.3.1.2.2 Specification of Intra\_4x4\_Horizontal prediction mode

This Intra\_4x4 prediction mode is invoked when  $\text{Intra4x4PredMode}[\text{luma4x4BlkIdx}]$  is equal to 1.

This mode shall be used only when the samples  $p[-1, y]$ , with  $y = 0..3$ , are marked as “available for Intra\_4x4 prediction.”

The values of the prediction samples  $\text{pred4x4}_L[x, y]$ , with  $x, y = 0..3$ , are derived by

$$\text{pred4x4}_L[x, y] = p[-1, y], \text{ with } x, y = 0..3 \quad (8-47)$$

#### 8.3.1.2.3 Specification of Intra\_4x4\_DC prediction mode

This Intra\_4x4 prediction mode is invoked when  $\text{Intra4x4PredMode}[\text{luma4x4BlkIdx}]$  is equal to 2.

The values of the prediction samples  $\text{pred4x4}_L[x, y]$ , with  $x, y = 0..3$ , are derived as follows.

- If all samples  $p[x, -1]$ , with  $x = 0..3$ , and  $p[-1, y]$ , with  $y = 0..3$ , are marked as “available for Intra\_4x4 prediction,” the values of the prediction samples  $\text{pred4x4}_L[x, y]$ , with  $x, y = 0..3$ , are derived by

$$\text{pred4x4}_L[x, y] = (p[0, -1] + p[1, -1] + p[2, -1] + p[3, -1] + p[-1, 0] + p[-1, 1] + p[-1, 2] + p[-1, 3] + 4) \gg 3 \quad (8-48)$$

- Otherwise, if any samples  $p[x, -1]$ , with  $x = 0..3$ , are marked as “not available for Intra\_4x4 prediction” and all samples  $p[-1, y]$ , with  $y = 0..3$ , are marked as “available for Intra\_4x4 prediction,” the values of the prediction samples  $\text{pred4x4}_L[x, y]$ , with  $x, y = 0..3$ , are derived by

$$\text{pred4x4}_L[x, y] = (p[-1, 0] + p[-1, 1] + p[-1, 2] + p[-1, 3] + 2) \gg 2 \quad (8-49)$$

- Otherwise, if any samples  $p[-1, y]$ , with  $y = 0..3$ , are marked as “not available for Intra\_4x4 prediction” and all samples  $p[x, -1]$ , with  $x = 0..3$ , are marked as “available for Intra\_4x4 prediction,” the values of the prediction samples  $\text{pred4x4}_L[x, y]$ , with  $x, y = 0..3$ , are derived by

$$\text{pred4x4}_L[x, y] = (p[0, -1] + p[1, -1] + p[2, -1] + p[3, -1] + 2) \gg 2 \quad (8-50)$$

- Otherwise (some samples  $p[x, -1]$ , with  $x = 0..3$ , and some samples  $p[-1, y]$ , with  $y = 0..3$ , are marked as “not available for Intra\_4x4 prediction”), the values of the prediction samples  $\text{pred4x4}_L[x, y]$ , with  $x, y = 0..3$ , are derived by

$$\text{pred4x4}_L[x, y] = (1 \ll (\text{BitDepth}_Y - 1)) \quad (8-51)$$

NOTE – A 4x4 luma block can always be predicted using this mode.

#### 8.3.1.2.4 Specification of Intra\_4x4\_Diagonal\_Down\_Left prediction mode

This Intra\_4x4 prediction mode is invoked when  $\text{Intra4x4PredMode}[\text{luma4x4BlkIdx}]$  is equal to 3.

This mode shall be used only when the samples  $p[x, -1]$  with  $x = 0..7$  are marked as “available for Intra\_4x4 prediction”.

The values of the prediction samples  $\text{pred4x4}_L[x, y]$ , with  $x, y = 0..3$ , are derived as follows.

- If  $x$  is equal to 3 and  $y$  is equal to 3,

$$\text{pred4x4}_L[x, y] = (p[6, -1] + 3 * p[7, -1] + 2) >> 2 \quad (8-52)$$

- Otherwise ( $x$  is not equal to 3 or  $y$  is not equal to 3),

$$\text{pred4x4}_L[x, y] = (p[x + y, -1] + 2 * p[x + y + 1, -1] + p[x + y + 2, -1] + 2) >> 2 \quad (8-53)$$

#### 8.3.1.2.5 Specification of Intra\_4x4\_Diagonal\_Down\_Right prediction mode

This Intra\_4x4 prediction mode is invoked when  $\text{Intra4x4PredMode}[luma4x4BlkIdx]$  is equal to 4.

This mode shall be used only when the samples  $p[x, -1]$  with  $x = 0..3$  and  $p[-1, y]$  with  $y = -1..3$  are marked as “available for Intra\_4x4 prediction”.

The values of the prediction samples  $\text{pred4x4}_L[x, y]$ , with  $x, y = 0..3$ , are derived as follows.

- If  $x$  is greater than  $y$ ,

$$\text{pred4x4}_L[x, y] = (p[x - y - 2, -1] + 2 * p[x - y - 1, -1] + p[x - y, -1] + 2) >> 2 \quad (8-54)$$

- Otherwise if  $x$  is less than  $y$ ,

$$\text{pred4x4}_L[x, y] = (p[-1, y - x - 2] + 2 * p[-1, y - x - 1] + p[-1, y - x] + 2) >> 2 \quad (8-55)$$

- Otherwise ( $x$  is equal to  $y$ ),

$$\text{pred4x4}_L[x, y] = (p[0, -1] + 2 * p[-1, -1] + p[-1, 0] + 2) >> 2 \quad (8-56)$$

#### 8.3.1.2.6 Specification of Intra\_4x4\_Vertical\_Right prediction mode

This Intra\_4x4 prediction mode is invoked when  $\text{Intra4x4PredMode}[luma4x4BlkIdx]$  is equal to 5.

This mode shall be used only when the samples  $p[x, -1]$  with  $x = 0..3$  and  $p[-1, y]$  with  $y = -1..3$  are marked as “available for Intra\_4x4 prediction”.

Let the variable  $zVR$  be set equal to  $2 * x - y$ .

The values of the prediction samples  $\text{pred4x4}_L[x, y]$ , with  $x, y = 0..3$ , are derived as follows.

- If  $zVR$  is equal to 0, 2, 4, or 6,

$$\text{pred4x4}_L[x, y] = (p[x - (y >> 1) - 1, -1] + p[x - (y >> 1), -1] + 1) >> 1 \quad (8-57)$$

- Otherwise, if  $zVR$  is equal to 1, 3, or 5,

$$\text{pred4x4}_L[x, y] = (p[x - (y >> 1) - 2, -1] + 2 * p[x - (y >> 1) - 1, -1] + p[x - (y >> 1), -1] + 2) >> 2 \quad (8-58)$$

- Otherwise, if  $zVR$  is equal to -1,

$$\text{pred4x4}_L[x, y] = (p[-1, 0] + 2 * p[-1, -1] + p[0, -1] + 2) >> 2 \quad (8-59)$$

- Otherwise ( $zVR$  is equal to -2 or -3),

$$\text{pred4x4}_L[x, y] = (p[-1, y - 1] + 2 * p[-1, y - 2] + p[-1, y - 3] + 2) >> 2 \quad (8-60)$$

### 8.3.1.2.7 Specification of Intra\_4x4\_Horizontal\_Down prediction mode

This Intra\_4x4 prediction mode is invoked when Intra4x4PredMode[ luma4x4BlkIdx ] is equal to 6.

This mode shall be used only when the samples  $p[x, -1]$  with  $x = 0..3$  and  $p[-1, y]$  with  $y = -1..3$  are marked as “available for Intra\_4x4 prediction”.

Let the variable zHD be set equal to  $2 * y - x$ .

The values of the prediction samples  $pred4x4_L[x, y]$ , with  $x, y = 0..3$ , are derived as follows.

- If zHD is equal to 0, 2, 4, or 6,

$$pred4x4_L[x, y] = (p[-1, y - (x >> 1) - 1] + p[-1, y - (x >> 1) + 1] + 1) >> 1 \quad (8-61)$$

- Otherwise, if zHD is equal to 1, 3, or 5,

$$pred4x4_L[x, y] = (p[-1, y - (x >> 1) - 2] + 2 * p[-1, y - (x >> 1) - 1] + p[-1, y - (x >> 1) + 2]) >> 2 \quad (8-62)$$

- Otherwise, if zHD is equal to -1,

$$pred4x4_L[x, y] = (p[-1, 0] + 2 * p[-1, -1] + p[0, -1] + 2) >> 2 \quad (8-63)$$

- Otherwise (zHD is equal to -2 or -3),

$$pred4x4_L[x, y] = (p[x - 1, -1] + 2 * p[x - 2, -1] + p[x - 3, -1] + 2) >> 2 \quad (8-64)$$

### 8.3.1.2.8 Specification of Intra\_4x4\_Vertical\_Left prediction mode

This Intra\_4x4 prediction mode is invoked when Intra4x4PredMode[ luma4x4BlkIdx ] is equal to 7.

This mode shall be used only when the samples  $p[x, -1]$  with  $x = 0..7$  are marked as “available for Intra\_4x4 prediction”.

The values of the prediction samples  $pred4x4_L[x, y]$ , with  $x, y = 0..3$ , are derived as follows.

- If y is equal to 0 or 2,

$$pred4x4_L[x, y] = (p[x + (y >> 1), -1] + p[x + (y >> 1) + 1, -1] + 1) >> 1 \quad (8-65)$$

- Otherwise (y is equal to 1 or 3),

$$pred4x4_L[x, y] = (p[x + (y >> 1), -1] + 2 * p[x + (y >> 1) + 1, -1] + p[x + (y >> 1) + 2, -1] + 2) >> 2 \quad (8-66)$$

### 8.3.1.2.9 Specification of Intra\_4x4\_Horizontal\_Up prediction mode

This Intra\_4x4 prediction mode is invoked when Intra4x4PredMode[ luma4x4BlkIdx ] is equal to 8.

This mode shall be used only when the samples  $p[-1, y]$  with  $y = 0..3$  are marked as “available for Intra\_4x4 prediction”.

Let the variable zHU be set equal to  $x + 2 * y$ .

The values of the prediction samples  $pred4x4_L[x, y]$ , with  $x, y = 0..3$ , are derived as follows.

- If zHU is equal to 0, 2, or 4

$$pred4x4_L[x, y] = (p[-1, y + (x >> 1)] + p[-1, y + (x >> 1) + 1] + 1) >> 1 \quad (8-67)$$

- Otherwise, if zHU is equal to 1 or 3

$$\text{pred4x4}_L[x, y] = (p[-1, y + (x >> 1)] + 2 * p[-1, y + (x >> 1) + 1] + p[-1, y + (x >> 1) + 2] + 2) >> 2 \quad (8-68)$$

- Otherwise, if zHU is equal to 5,

$$\text{pred4x4}_L[x, y] = (p[-1, 2] + 3 * p[-1, 3] + 2) >> 2 \quad (8-69)$$

- Otherwise (zHU is greater than 5),

$$\text{pred4x4}_L[x, y] = p[-1, 3] \quad (8-70)$$

### 8.3.2 Intra\_8x8 prediction process for luma samples

This process is invoked when the macroblock prediction mode is equal to Intra\_8x8.

Inputs to this process are the values of Intra4x4PredMode (if available) or Intra8x8PredMode (if available) from the neighbouring macroblocks or macroblock pairs.

Outputs of this process are 8x8 luma sample arrays as part of the 16x16 luma array of prediction samples of the macroblock  $\text{pred}_L$ .

The luma component of a macroblock consists of 4 blocks of 8x8 luma samples. These blocks are inverse scanned using the inverse 8x8 luma block scanning process as specified in subclause 6.4.5.

For all 8x8 luma blocks of the luma component of a macroblock with  $\text{luma8x8BlkIdx} = 0..3$ , the derivation process for Intra8x8PredMode as specified in subclause 8.3.2.1 is invoked with  $\text{luma8x8BlkIdx}$  as well as Intra4x4PredMode and Intra8x8PredMode that are previously (in decoding order) derived for adjacent macroblocks as the input and the variable  $\text{Intra8x8PredMode}[\text{luma8x8BlkIdx}]$  as the output.

For each luma block of 8x8 samples indexed using  $\text{luma8x8BlkIdx} = 0..3$ , the following applies-ordered steps are specified:

- ~~(+)~~1. The Intra\_8x8 sample prediction process in subclause 8.3.2.2 is invoked with  $\text{luma8x8BlkIdx}$  and the array  $S'_L$  containing constructed samples prior to the deblocking filter process from adjacent luma blocks as the input and the output are the Intra\_8x8 luma prediction samples  $\text{pred8x8}_L[x, y]$  with  $x, y = 0..7$ .
2. The position of the upper-left sample of an 8x8 luma block with index  $\text{luma8x8BlkIdx}$  inside the current macroblock is derived by invoking the inverse 8x8 luma block scanning process in subclause 6.4.5 with  $\text{luma8x8BlkIdx}$  as the input and the output being assigned to  $(xO, yO)_L$ .
- ~~–~~3. The values of the prediction samples  $\text{pred}_L[xO + x, yO + y]$  with ~~and~~  $x, y = 0..7$  are derived by:

$$\text{pred}_L[xO + x, yO + y] = \text{pred8x8}_L[x, y] \quad (8-71)$$

- ~~–~~4. The transform coefficient decoding process and picture construction process prior to deblocking filter process in subclause 8.5 is invoked with  $\text{pred}_L$  and  $\text{luma8x8BlkIdx}$  as the input and the constructed samples for the current 8x8 luma block  $S'_L$  as the output.

#### 8.3.2.1 Derivation process for Intra8x8PredMode

Inputs to this process are the index of the 8x8 luma block  $\text{luma8x8BlkIdx}$  and variable arrays Intra4x4PredMode (if available) and Intra8x8PredMode (if available) that are previously (in decoding order) derived for adjacent macroblocks.

Output of this process is the variable  $\text{Intra8x8PredMode}[\text{luma8x8BlkIdx}]$ .

Table 8-3 specifies the values for  $\text{Intra8x8PredMode}[\text{luma8x8BlkIdx}]$  and the associated mnemonic names.

**Table 8-3 – Specification of Intra8x8PredMode[ luma8x8BlkIdx ] and associated names**

Intra8x8PredMode[ luma8x8BlkIdx ]	Name of Intra8x8PredMode[ luma8x8BlkIdx ]
0	Intra_8x8_Vertical (prediction mode)
1	Intra_8x8_Horizontal (prediction mode)
2	Intra_8x8_DC (prediction mode)
3	Intra_8x8_Diagonal_Down_Left (prediction mode)
4	Intra_8x8_Diagonal_Down_Right (prediction mode)
5	Intra_8x8_Vertical_Right (prediction mode)
6	Intra_8x8_Horizontal_Down (prediction mode)
7	Intra_8x8_Vertical_Left (prediction mode)
8	Intra_8x8_Horizontal_Up (prediction mode)

Intra8x8PredMode[ luma8x8BlkIdx ] is derived as specified by the following ordered steps:-

–1. The process specified in subclause 6.4.10.2 is invoked with luma8x8BlkIdx given as input and the output is assigned to mbAddrA, luma8x8BlkIdxA, mbAddrB, and luma8x8BlkIdxB.

–2. The variable dcPredModePredictedFlag is derived as follows.

— If any of the following conditions are true, dcPredModePredictedFlag is set equal to 1;

— the macroblock with address mbAddrA is not available,

— the macroblock with address mbAddrB is not available,

— the macroblock with address mbAddrA is available and coded in an Inter macroblock prediction mode and constrained\_intra\_pred\_flag is equal to 1,

— the macroblock with address mbAddrB is available and coded in an Inter macroblock prediction mode and constrained\_intra\_pred\_flag is equal to 1,

— Otherwise, dcPredModePredictedFlag is set equal to 0.

–3. For N being either replaced by A or B, the variables intraMxMPredModeN are derived as follows.

— If dcPredModePredictedFlag is equal to 1 or (the macroblock with address mbAddrN is not coded in Intra\_4x4 ~~macroblock prediction mode and the macroblock with address mbAddrN is not coded in or~~ Intra\_8x8 macroblock prediction mode), intraMxMPredModeN is set equal to 2 (Intra\_8x8\_DC prediction mode).

— Otherwise (dcPredModePredictedFlag is equal to 0 and (the macroblock with address mbAddrN is coded in Intra\_4x4 macroblock prediction mode or the macroblock with address mbAddrN is coded in Intra\_8x8 macroblock prediction mode)), the following applies.

— If the macroblock with address mbAddrN is coded in Intra\_8x8 macroblock prediction mode, intraMxMPredModeN is set equal to Intra8x8PredMode[ luma8x8BlkIdxN ], where Intra8x8PredMode is the variable array assigned to the macroblock mbAddrN.

— Otherwise (the macroblock with address mbAddrN is coded in Intra\_4x4 macroblock prediction mode), intraMxMPredModeN is derived by the following procedure, where Intra4x4PredMode is the variable array assigned to the macroblock mbAddrN.

$$\text{intraMxMPredModeN} = \text{Intra4x4PredMode}[ \text{luma8x8BlkIdxN} * 4 + n ] \quad (8-72)$$

where the variable n is derived as follows

— If N is equal to A, depending on the variable MbaffFrameFlag, the variable luma8x8BlkIdx, the current macroblock, and the macroblock mbAddrN, the following applies.

- If MbaffFrameFlag is equal to 1, the current macroblock is a frame coded macroblock, the macroblock mbAddrN is a field coded macroblock, and luma8x8BlkIdx is equal to 2, n is set equal to 3.
- Otherwise (MbaffFrameFlag is equal to 0 or the current macroblock is a field coded macroblock or the macroblock mbAddrN is a frame coded macroblock or luma8x8BlkIdx is not equal to 2), n is set equal to 1.
- Otherwise (N is equal to B), n is set equal to 2.

4. Finally, given intraMxMPredModeA and intraMxMPredModeB, the variable Intra8x8PredMode[ luma8x8BlkIdx ] is derived by applying the following procedure.

```

predIntra8x8PredMode = Min( intraMxMPredModeA, intraMxMPredModeB )
if( prev_intra8x8_pred_mode_flag[ luma8x8BlkIdx ] )
    Intra8x8PredMode[ luma8x8BlkIdx ] = predIntra8x8PredMode
else
    (8-73)
    if( rem_intra8x8_pred_mode[ luma8x8BlkIdx ] < predIntra8x8PredMode )
        Intra8x8PredMode[ luma8x8BlkIdx ] = rem_intra8x8_pred_mode[ luma8x8BlkIdx ]
    else
        Intra8x8PredMode[ luma8x8BlkIdx ] = rem_intra8x8_pred_mode[ luma8x8BlkIdx ] + 1

```

### 8.3.2.2 Intra\_8x8 sample prediction

This process is invoked for each 8x8 luma block of a macroblock with macroblock prediction mode equal to Intra\_8x8 followed by the transform decoding process and picture construction process prior to deblocking for each 8x8 luma block.

Inputs to this process are

- the index of an 8x8 luma block luma8x8BlkIdx;
- an (PicWidthInSamples<sub>L</sub>)x(PicHeightInSamples<sub>L</sub>) array cS<sub>L</sub> containing constructed luma samples prior to the deblocking filter process of neighbouring macroblocks.

Output of this process are the prediction samples pred8x8<sub>L</sub>[ x, y ], with x, y = 0..7, for the 8x8 luma block with index luma8x8BlkIdx.

The position of the upper-left sample of an 8x8 luma block with index luma8x8BlkIdx inside the current macroblock is derived by invoking the inverse 8x8 luma block scanning process in subclause 6.4.5 with luma8x8BlkIdx as the input and the output being assigned to ( xO, yO ).

The 25 neighbouring samples p[ x, y ] that are constructed luma samples prior to the deblocking filter process, with x = -1, y = -1..7 and x = 0..15, y = -1, are derived as specified by the following ordered steps:

- 1. The luma location ( xN, yN ) is specified by

$$xN = xO + x \quad (8-74)$$

$$yN = yO + y \quad (8-75)$$

- 2. The derivation process for neighbouring locations in subclause 6.4.11 is invoked for luma locations with ( xN, yN ) as input and mbAddrN and ( xW, yW ) as output.

- 3. Each sample p[ x, y ] with x = -1, y = -1..7 and x = 0..15, y = -1 is derived as follows.

- If any of the following conditions is true, the sample p[ x, y ] is marked as “not available for Intra\_8x8 prediction”:
  - mbAddrN is not available,
  - the macroblock mbAddrN is coded in an Inter macroblock prediction mode and constrained\_intra\_pred\_flag is equal to 1;
- Otherwise, the sample p[ x, y ] is marked as “available for Intra\_8x8 prediction” and the sample value p[ x, y ] is derived as specified by the following ordered steps:



a. ———The location of the upper-left luma sample of the macroblock mbAddrN is derived by invoking the inverse macroblock scanning process in subclause 6.4.1 with mbAddrN as the input and the output is assigned to ( xM, yM ).

b. ———Depending on the variable MbaffFrameFlag and the macroblock mbAddrN, the sample value p[ x, y ] is derived as follows.

- If MbaffFrameFlag is equal to 1 and the macroblock mbAddrN is a field macroblock,

$$p[ x, y ] = cS_L[ xM + xW, yM + 2 * yW ] \text{—————} \quad (8-76)$$

- Otherwise (MbaffFrameFlag is equal to 0 or the macroblock mbAddrN is a frame macroblock),

$$p[ x, y ] = cS_L[ xM + xW, yM + yW ] \text{—————} \quad (8-77)$$

When samples p[ x, -1 ], with x = 8..15, are marked as “not available for Intra\_8x8 prediction,” and the sample p[ 7, -1 ] is marked as “available for Intra\_8x8 prediction,” the sample value of p[ 7, -1 ] is substituted for sample values p[ x, -1 ], with x = 8..15, and samples p[ x, -1 ], with x = 8..15, are marked as “available for Intra\_8x8 prediction.”

NOTE – Each block is assumed to be constructed into a picture array prior to decoding of the next block.

The reference sample filtering process for Intra\_8x8 sample prediction in subclause 8.3.2.2.1 is invoked with the samples p[ x, y ] with x = -1, y = -1..7 and x = 0..15, y = -1 (if available) as input and p'[ x, y ] with x = -1, y = -1..7 and x = 0..15, y = -1 as output.

Depending on Intra8x8PredMode[ luma8x8BlkIdx ], one of the Intra\_8x8 prediction modes specified in subclauses 8.3.2.2.2 to 8.3.2.2.10 is invoked.

### 8.3.2.2.1 Reference sample filtering process for Intra\_8x8 sample prediction

Inputs to this process are the reference samples p[ x, y ] with x = -1, y = -1..7 and x = 0..15, y = -1 (if available) for Intra\_8x8 sample prediction.

Outputs of this process are the filtered reference samples p'[ x, y ] with x = -1, y = -1..7 and x = 0..15, y = -1 for Intra\_8x8 sample prediction.

When all samples p[ x, -1 ] with x = 0..15 are marked as “available for Intra\_8x8 prediction,” the following applies:

1. The value of p'[ 0, -1 ] is derived as follows.

——If p[ -1, -1 ] is marked as “available for Intra\_8x8 prediction,” p'[ 0, -1 ] is derived by

$$p'[ 0, -1 ] = ( p[ -1, -1 ] + 2 * p[ 0, -1 ] + p[ 1, -1 ] + 2 ) >> 2 \quad (8-78)$$

——Otherwise (p[ -1, -1 ] is marked as “not available for Intra\_8x8 prediction”), p'[ 0, -1 ] is derived by

$$p'[ 0, -1 ] = ( 3 * p[ 0, -1 ] + p[ 1, -1 ] + 2 ) >> 2 \text{—————} \quad (8-79)$$

2. The values of p'[ x, -1 ], with x = 1..14, are derived by

$$p'[ x, -1 ] = ( p[ x-1, -1 ] + 2 * p[ x, -1 ] + p[ x+1, -1 ] + 2 ) >> 2 \quad (8-80)$$

When all samples p[ x, -1 ] with x = 7..15 are marked as “available for Intra\_8x8 prediction,” the following applies:

——The values of p'[ x, -1 ], with x = 8..14 are derived by

$$p'[ x, -1 ] = ( p[ x-1, -1 ] + 2 * p[ x, -1 ] + p[ x+1, -1 ] + 2 ) >> 2 \text{—————} \quad (8-82)$$

3. The value of p'[ 15, -1 ] is derived by

$$p'[ 15, -1 ] = ( p[ 14, -1 ] + 3 * p[ 15, -1 ] + 2 ) >> 2 \text{—————} \quad (8-81)$$

When the sample  $p[-1, -1]$  is marked as “available for Intra\_8x8 prediction”, the value of  $p'[-1, -1]$  is derived as follows.

— If the sample  $p[0, -1]$  is marked as “not available for Intra\_8x8 prediction” or the sample  $p[-1, 0]$  is marked as “not available for Intra\_8x8 prediction”, the following applies.

— If the sample  $p[0, -1]$  is marked as “available for Intra\_8x8 prediction”,  $p'[-1, -1]$  is derived by

$$p'[-1, -1] = (3 * p[-1, -1] + p[0, -1] + 2) >> 2 \text{-----} \quad (8-82)$$

— Otherwise, if (the sample  $p[0, -1]$  is marked as “not available for Intra\_8x8 prediction” and the sample  $p[-1, 0]$  is marked as “available for Intra\_8x8 prediction”),  $p'[-1, -1]$  is derived by

$$p'[-1, -1] = (3 * p[-1, -1] + p[-1, 0] + 2) >> 2 \text{-----} \quad (8-83)$$

— Otherwise (the sample  $p[0, -1]$  is marked as “not available for Intra\_8x8 prediction” and the sample  $p[-1, 0]$  is marked as “not available for Intra\_8x8 prediction”),  $p'[-1, -1]$  is set equal to  $p[-1, -1]$ .

NOTE – When both samples  $p[0, -1]$  and  $p[-1, 0]$  are marked as “not available for Intra\_8x8 prediction”, the derived sample  $p'[-1, -1]$  is not used in the intra prediction process.

— Otherwise (the sample  $p[0, -1]$  is marked as “available for Intra\_8x8 prediction” and the sample  $p[-1, 0]$  is marked as “available for Intra\_8x8 prediction”),  $p'[-1, -1]$  is derived by

$$p'[-1, -1] = (p[0, -1] + 2 * p[-1, -1] + p[-1, 0] + 2) >> 2 \quad (8-84)$$

When all samples  $p[-1, y]$  with  $y = 0..7$  are marked as “available for Intra\_8x8 prediction”, the following applies:-

–1. The value of  $p'[-1, 0]$  is derived as follows.

— If  $p[-1, -1]$  is marked as “available for Intra\_8x8 prediction”,  $p'[-1, 0]$  is derived by

$$p'[-1, 0] = (p[-1, -1] + 2 * p[-1, 0] + p[-1, 1] + 2) >> 2 \quad (8-85)$$

— Otherwise (if  $p[-1, -1]$  is marked as “not available for Intra\_8x8 prediction”),  $p'[-1, 0]$  is derived by

$$p'[-1, 0] = (3 * p[-1, 0] + p[-1, 1] + 2) >> 2 \text{-----} \quad (8-86)$$

–2. The values of  $p'[-1, y]$ , with  $y = 1..6$ , are derived by

$$p'[-1, y] = (p[-1, y-1] + 2 * p[-1, y] + p[-1, y+1] + 2) >> 2 \quad (8-87)$$

–3. The value of  $p'[-1, 7]$  is derived by

$$p'[-1, 7] = (p[-1, 6] + 3 * p[-1, 7] + 2) >> 2 \text{-----} \quad (8-88)$$

### 8.3.2.2.2 Specification of Intra\_8x8\_Verical prediction mode

This Intra\_8x8 prediction mode is invoked when  $\text{Intra8x8PredMode}[\text{luma8x8BlkIdx}]$  is equal to 0.

This mode shall be used only when the samples  $p[x, -1]$  with  $x = 0..7$  are marked as “available for Intra\_8x8 prediction”.

The values of the prediction samples  $\text{pred8x8}_L[x, y]$ , with  $x, y = 0..7$ , are derived by

$$\text{pred8x8}_L[x, y] = p'[x, -1], \text{ with } x, y = 0..7 \quad (8-89)$$

### 8.3.2.2.3 Specification of Intra\_8x8\_Horizontal prediction mode

This Intra\_8x8 prediction mode is invoked when Intra8x8PredMode[ luma8x8BlkIdx ] is equal to 1.

This mode shall be used only when the samples  $p[-1, y]$ , with  $y = 0..7$ , are marked as “available for Intra\_8x8 prediction”.

The values of the prediction samples  $pred8x8_L[x, y]$ , with  $x, y = 0..7$ , are derived by

$$pred8x8_L[x, y] = p'[-1, y], \text{ with } x, y = 0..7 \quad (8-90)$$

### 8.3.2.2.4 Specification of Intra\_8x8\_DC prediction mode

This Intra\_8x8 prediction mode is invoked when Intra8x8PredMode[ luma8x8BlkIdx ] is equal to 2.

The values of the prediction samples  $pred8x8_L[x, y]$ , with  $x, y = 0..7$ , are derived as follows.

— If all samples  $p[x, -1]$ , with  $x = 0..7$ , and  $p[-1, y]$ , with  $y = 0..7$ , are marked as “available for Intra\_8x8 prediction”, the values of the prediction samples  $pred8x8_L[x, y]$ , with  $x, y = 0..7$ , are derived by

$$pred8x8_L[x, y] = \left( \sum_{x'=0}^7 p'[x', -1] + \sum_{y'=0}^7 p'[-1, y'] + 8 \right) >> 4 \quad (8-91)$$

— Otherwise, if any samples  $p[x, -1]$ , with  $x = 0..7$ , are marked as “not available for Intra\_8x8 prediction” and all samples  $p[-1, y]$ , with  $y = 0..7$ , are marked as “available for Intra\_8x8 prediction”, the values of the prediction samples  $pred8x8_L[x, y]$ , with  $x, y = 0..7$ , are derived by

$$pred8x8_L[x, y] = \left( \sum_{y'=0}^7 p'[-1, y'] + 4 \right) >> 3 \quad (8-92)$$

— Otherwise, if any samples  $p[-1, y]$ , with  $y = 0..7$ , are marked as “not available for Intra\_8x8 prediction” and all samples  $p[x, -1]$ , with  $x = 0..7$ , are marked as “available for Intra\_8x8 prediction”, the values of the prediction samples  $pred8x8_L[x, y]$ , with  $x, y = 0..7$ , are derived by

$$pred8x8_L[x, y] = \left( \sum_{x'=0}^7 p'[x', -1] + 4 \right) >> 3 \quad (8-93)$$

— Otherwise (some samples  $p[x, -1]$ , with  $x = 0..7$ , and some samples  $p[-1, y]$ , with  $y = 0..7$ , are marked as “not available for Intra\_8x8 prediction”), the values of the prediction samples  $pred8x8_L[x, y]$ , with  $x, y = 0..7$ , are derived by

$$pred8x8_L[x, y] = (1 << (\text{BitDepth}_Y - 1)) \quad (8-94)$$

NOTE – An 8x8 luma block can always be predicted using this mode.

### 8.3.2.2.5 Specification of Intra\_8x8\_Diagonal\_Down\_Left prediction mode

This Intra\_8x8 prediction mode is invoked when Intra8x8PredMode[ luma8x8BlkIdx ] is equal to 3.

This mode shall be used only when the samples  $p[x, -1]$  with  $x = 0..15$  are marked as “available for Intra\_8x8 prediction”.

The values of the prediction samples  $pred8x8_L[x, y]$ , with  $x, y = 0..7$ , are derived as follows.

— If  $x$  is equal to 7 and  $y$  is equal to 7,

$$pred8x8_L[x, y] = (p'[14, -1] + 3 * p'[15, -1] + 2) >> 2 \quad (8-95)$$

— Otherwise ( $x$  is not equal to 7 or  $y$  is not equal to 7),

$$pred8x8_L[x, y] = (p'[x + y, -1] + 2 * p'[x + y + 1, -1] + p'[x + y + 2, -1] + 2) >> 2 \quad (8-96)$$

### 8.3.2.2.6 Specification of Intra\_8x8\_Diagonal\_Down\_Right prediction mode

This Intra\_8x8 prediction mode is invoked when Intra8x8PredMode[ luma8x8BlkIdx ] is equal to 4.

This mode shall be used only when the samples  $p[x, -1]$  with  $x = 0..7$  and  $p[-1, y]$  with  $y = -1..7$  are marked as “available for Intra\_8x8 prediction”.

The values of the prediction samples  $\text{pred8x8}_L[x, y]$ , with  $x, y = 0..7$ , are derived as follows.

— If  $x$  is greater than  $y$ ,

$$\text{pred8x8}_L[x, y] = (p'[x - y - 2, -1] + 2 * p'[x - y - 1, -1] + p'[x - y, -1] + 2) >> 2 \quad (8-97)$$

— Otherwise if  $x$  is less than  $y$ ,

$$\text{pred8x8}_L[x, y] = (p'[-1, y - x - 2] + 2 * p'[-1, y - x - 1] + p'[-1, y - x] + 2) >> 2 \quad (8-98)$$

— Otherwise ( $x$  is equal to  $y$ ),

$$\text{pred8x8}_L[x, y] = (p'[0, -1] + 2 * p'[-1, -1] + p'[-1, 0] + 2) >> 2 \quad (8-99)$$

### 8.3.2.2.7 Specification of Intra\_8x8\_Vertical\_Right prediction mode

This Intra\_8x8 prediction mode is invoked when Intra8x8PredMode[ luma8x8BlkIdx ] is equal to 5.

This mode shall be used only when the samples  $p[x, -1]$  with  $x = 0..7$  and  $p[-1, y]$  with  $y = -1..7$  are marked as “available for Intra\_8x8 prediction”.

Let the variable  $zVR$  be set equal to  $2 * x - y$ .

The values of the prediction samples  $\text{pred8x8}_L[x, y]$ , with  $x, y = 0..7$ , are derived as follows.

— If  $zVR$  is equal to 0, 2, 4, 6, 8, 10, 12, or 14

$$\text{pred8x8}_L[x, y] = (p'[x - (y >> 1) - 1, -1] + p'[x - (y >> 1), -1] + 1) >> 1 \quad (8-100)$$

— Otherwise, if  $zVR$  is equal to 1, 3, 5, 7, 9, 11, or 13

$$\text{pred8x8}_L[x, y] = (p'[x - (y >> 1) - 2, -1] + 2 * p'[x - (y >> 1) - 1, -1] + p'[x - (y >> 1), -1] + 2) >> 2 \quad (8-101)$$

— Otherwise, if  $zVR$  is equal to -1,

$$\text{pred8x8}_L[x, y] = (p'[-1, 0] + 2 * p'[-1, -1] + p'[0, -1] + 2) >> 2 \quad (8-102)$$

— Otherwise ( $zVR$  is equal to -2, -3, -4, -5, -6, or -7),

$$\text{pred8x8}_L[x, y] = (p'[-1, y - 2 * x - 1] + 2 * p'[-1, y - 2 * x - 2] + p'[-1, y - 2 * x - 3] + 2) >> 2 \quad (8-103)$$

### 8.3.2.2.8 Specification of Intra\_8x8\_Horizontal\_Down prediction mode

This Intra\_8x8 prediction mode is invoked when Intra8x8PredMode[ luma8x8BlkIdx ] is equal to 6.

This mode shall be used only when the samples  $p[x, -1]$  with  $x = 0..7$  and  $p[-1, y]$  with  $y = -1..7$  are marked as “available for Intra\_8x8 prediction”.

Let the variable  $zHD$  be set equal to  $2 * y - x$ .

The values of the prediction samples  $\text{pred8x8}_L[x, y]$ , with  $x, y = 0..7$ , are derived as follows.

— If  $zHD$  is equal to 0, 2, 4, 6, 8, 10, 12, or 14

$$\text{pred8x8}_L[x, y] = (p'[-1, y - (x >> 1) - 1] + p'[-1, y - (x >> 1)] + 1) >> 1 \quad (8-104)$$

— Otherwise, if  $zHD$  is equal to 1, 3, 5, 7, 9, 11, or 13

$$\text{pred8x8L}[x, y] = \frac{(p'[-1, y - (x >> 1) - 2] + 2 * p'[-1, y - (x >> 1) - 1] + p'[-1, y - (x >> 1)] + 2) >> 2}{(8-105)}$$

— Otherwise, if zHD is equal to -1,

$$\text{pred8x8L}[x, y] = (p'[-1, 0] + 2 * p'[-1, -1] + p'[0, -1] + 2) >> 2 \quad (8-106)$$

— Otherwise (zHD is equal to -2, -3, -4, -5, -6, -7),

$$\text{pred8x8L}[x, y] = (p'[x - 2 * y - 1, -1] + 2 * p'[x - 2 * y - 2, -1] + p'[x - 2 * y - 3, -1] + 2) >> 2 \quad (8-107)$$

### 8.3.2.2.9 Specification of Intra\_8x8\_Veritical\_Left prediction mode

This Intra\_8x8 prediction mode is invoked when Intra8x8PredMode[ luma8x8BlkIdx ] is equal to 7.

This mode shall be used only when the samples  $p[x, -1]$  with  $x = 0..15$  are marked as “available for Intra\_8x8 prediction”.

The values of the prediction samples  $\text{pred8x8L}[x, y]$ , with  $x, y = 0..7$ , are derived as follows.

— If y is equal to 0, 2, 4 or 6

$$\text{pred8x8L}[x, y] = (p'[x + (y >> 1), -1] + p'[x + (y >> 1) + 1, -1] + 1) >> 1 \quad (8-108)$$

— Otherwise (y is equal to 1, 3, 5, 7),

$$\text{pred8x8L}[x, y] = \frac{(p'[x + (y >> 1), -1] + 2 * p'[x + (y >> 1) + 1, -1] + p'[x + (y >> 1) + 2, -1] + 2) >> 2}{(8-109)}$$

### 8.3.2.2.10 Specification of Intra\_8x8\_Horizontal\_Up prediction mode

This Intra\_8x8 prediction mode is invoked when Intra8x8PredMode[ luma8x8BlkIdx ] is equal to 8.

This mode shall be used only when the samples  $p[-1, y]$  with  $y = 0..7$  are marked as “available for Intra\_8x8 prediction”.

Let the variable zHU be set equal to  $x + 2 * y$ .

The values of the prediction samples  $\text{pred8x8L}[x, y]$ , with  $x, y = 0..7$ , are derived as follows:

— If zHU is equal to 0, 2, 4, 6, 8, 10, or 12

$$\text{pred8x8L}[x, y] = (p'[-1, y + (x >> 1)] + p'[-1, y + (x >> 1) + 1] + 1) >> 1 \quad (8-110)$$

— Otherwise, if zHU is equal to 1, 3, 5, 7, 9, or 11

$$\text{pred8x8L}[x, y] = \frac{(p'[-1, y + (x >> 1)] + 2 * p'[-1, y + (x >> 1) + 1] + p'[-1, y + (x >> 1) + 2] + 2) >> 2}{(8-111)}$$

— Otherwise, if zHU is equal to 13,

$$\text{pred8x8L}[x, y] = (p'[-1, 6] + 3 * p'[-1, 7] + 2) >> 2 \quad (8-112)$$

— Otherwise (zHU is greater than 13),

$$\text{pred8x8L}[x, y] = p'[-1, 7] \quad (8-113)$$

## 8.3.3 Intra\_16x16 prediction process for luma samples

This process is invoked when the macroblock prediction mode is equal to Intra\_16x16. It specifies how the Intra prediction luma samples for the current macroblock are derived.

Input to this process is a  $(\text{PicWidthInSamples}_L) \times (\text{PicHeightInSamples}_L)$  array  $cS_L$  containing constructed luma samples prior to the deblocking filter process of neighbouring macroblocks

Outputs of this process are Intra prediction luma samples for the current macroblock  $\text{pred}_L[x, y]$ .

The 33 neighbouring samples  $p[x, y]$  that are constructed luma samples prior to the deblocking filter process, with  $x = -1, y = -1..15$  and with  $x = 0..15, y = -1$ , are derived as specified by the following ordered steps:

1. The derivation process for neighbouring locations in subclause 6.4.11 is invoked for luma locations with  $(x, y)$  assigned to  $(x_N, y_N)$  as input and  $\text{mbAddrN}$  and  $(x_W, y_W)$  as output.

2. Each sample  $p[x, y]$  with  $x = -1, y = -1..15$  and with  $x = 0..15, y = -1$  is derived as follows.

— If any of the following conditions is true, the sample  $p[x, y]$  is marked as “not available for Intra\_16x16 prediction”:

- $\text{mbAddrN}$  is not available,
- the macroblock  $\text{mbAddrN}$  is coded in an Inter macroblock prediction mode and  $\text{constrained\_intra\_pred\_flag}$  is equal to 1,
- the macroblock  $\text{mbAddrN}$  has  $\text{mb\_type}$  equal to SI and  $\text{constrained\_intra\_pred\_flag}$  is equal to 1.

— Otherwise, the sample  $p[x, y]$  is marked as “available for Intra\_16x16 prediction” and the value of the sample  $p[x, y]$  is derived as specified by the following ordered steps:

a. — The location of the upper-left luma sample of the macroblock  $\text{mbAddrN}$  is derived by invoking the inverse macroblock scanning process in subclause 6.4.1 with  $\text{mbAddrN}$  as the input and the output is assigned to  $(x_M, y_M)$ .

b. — Depending on the variable  $\text{MbaffFrameFlag}$  and the macroblock  $\text{mbAddrN}$ , the sample value  $p[x, y]$  is derived as follows.

- If  $\text{MbaffFrameFlag}$  is equal to 1 and the macroblock  $\text{mbAddrN}$  is a field macroblock,

$$p[x, y] = cS_L[x_M + x_W, y_M + 2 * y_W] \text{ ————— } (8-114)$$

- Otherwise ( $\text{MbaffFrameFlag}$  is equal to 0 or the macroblock  $\text{mbAddrN}$  is a frame macroblock),

$$p[x, y] = cS_L[x_M + x_W, y_M + y_W] \text{ ————— } (8-115)$$

Let  $\text{pred}_L[x, y]$  with  $x, y = 0..15$  denote the prediction samples for the 16x16 luma block samples.

Intra\_16x16 prediction modes are specified in Table 8-4.

**Table 8-4 – Specification of Intra16x16PredMode and associated names**

Intra16x16PredMode	Name of Intra16x16PredMode
0	Intra_16x16_Vertical (prediction mode)
1	Intra_16x16_Horizontal (prediction mode)
2	Intra_16x16_DC (prediction mode)
3	Intra_16x16_Plane (prediction mode)

Depending on  $\text{Intra16x16PredMode}$ , one of the Intra\_16x16 prediction modes specified in subclauses 8.3.3.1 to 8.3.3.4 is invoked.

### 8.3.3.1 Specification of Intra\_16x16\_Vertical prediction mode

This Intra\_16x16 prediction mode shall be used only when the samples  $p[x, -1]$  with  $x = 0..15$  are marked as “available for Intra\_16x16 prediction”.

The values of the prediction samples  $\text{pred}_L[x, y]$ , with  $x, y = 0..15$ , are derived by

$$\text{pred}_L[x, y] = p[x, -1], \text{ with } x, y = 0..15 \quad (8-116)$$

### 8.3.3.2 Specification of Intra\_16x16\_Horizontal prediction mode

This Intra\_16x16 prediction mode shall be used only when the samples  $p[-1, y]$  with  $y = 0..15$  are marked as “available for Intra\_16x16 prediction”.

The values of the prediction samples  $\text{pred}_L[x, y]$ , with  $x, y = 0..15$ , are derived by

$$\text{pred}_L[x, y] = p[-1, y], \text{ with } x, y = 0..15 \quad (8-117)$$

### 8.3.3.3 Specification of Intra\_16x16\_DC prediction mode

This Intra\_16x16 prediction mode operates, depending on whether the neighbouring samples are marked as “available for Intra\_16x16 prediction”, as follows.

- If all neighbouring samples  $p[x, -1]$ , with  $x = 0..15$ , and  $p[-1, y]$ , with  $y = 0..15$ , are marked as “available for Intra\_16x16 prediction”, the prediction for all luma samples in the macroblock is given by:

$$\text{pred}_L[x, y] = \left( \sum_{x'=0}^{15} p[x', -1] + \sum_{y'=0}^{15} p[-1, y'] + 16 \right) \gg 5, \text{ with } x, y = 0..15 \quad (8-118)$$

- Otherwise, if any of the neighbouring samples  $p[x, -1]$ , with  $x = 0..15$ , are marked as “not available for Intra\_16x16 prediction” and all of the neighbouring samples  $p[-1, y]$ , with  $y = 0..15$ , are marked as “available for Intra\_16x16 prediction”, the prediction for all luma samples in the macroblock is given by:

$$\text{pred}_L[x, y] = \left( \sum_{y'=0}^{15} p[-1, y'] + 8 \right) \gg 4, \text{ with } x, y = 0..15 \quad (8-119)$$

- Otherwise, if any of the neighbouring samples  $p[-1, y]$ , with  $y = 0..15$ , are marked as “not available for Intra\_16x16 prediction” and all of the neighbouring samples  $p[x, -1]$ , with  $x = 0..15$ , are marked as “available for Intra\_16x16 prediction”, the prediction for all luma samples in the macroblock is given by:

$$\text{pred}_L[x, y] = \left( \sum_{x'=0}^{15} p[x', -1] + 8 \right) \gg 4, \text{ with } x, y = 0..15 \quad (8-120)$$

- Otherwise (some of the neighbouring samples  $p[x, -1]$ , with  $x = 0..15$ , and some of the neighbouring samples  $p[-1, y]$ , with  $y = 0..15$ , are marked as “not available for Intra\_16x16 prediction”), the prediction for all luma samples in the macroblock is given by:

$$\text{pred}_L[x, y] = (1 \ll (\text{BitDepth}_Y - 1)), \text{ with } x, y = 0..15 \quad (8-121)$$

### 8.3.3.4 Specification of Intra\_16x16\_Plane prediction mode

This Intra\_16x16 prediction mode shall be used only when the samples  $p[x, -1]$  with  $x = -1..15$  and  $p[-1, y]$  with  $y = 0..15$  are marked as “available for Intra\_16x16 prediction”.

The values of the prediction samples  $\text{pred}_L[x, y]$ , with  $x, y = 0..15$ , are derived by

$$\text{pred}_L[x, y] = \text{Clip}_{1Y}((a + b * (x - 7) + c * (y - 7) + 16) \gg 5), \text{ with } x, y = 0..15, \quad (8-122)$$

where:

$$a = 16 * (p[-1, 15] + p[15, -1]) \quad (8-123)$$

$$b = (5 * H + 32) \gg 6 \quad (8-124)$$

$$c = (5 * V + 32) \gg 6 \quad (8-125)$$

and H and V are specified ~~as in Equations 8-128 and 8-129.~~

$$H = \sum_{x'=0}^7 (x'+1) * (p[8+x', -1] - p[6-x', -1]) \quad (8-126)$$

$$V = \sum_{y'=0}^7 (y'+1) * (p[-1, 8+y'] - p[-1, 6-y']) \quad (8-127)$$

### 8.3.4 Intra prediction process for chroma samples

This process is invoked for I and SI macroblock types. It specifies how the Intra prediction chroma samples for the current macroblock are derived.

Inputs to this process are two  $(\text{PicWidthInSamples}_C) \times (\text{PicHeightInSamples}_C)$  arrays  $\text{cS}_{Cb}$  and  $\text{cS}_{Cr}$  containing constructed chroma samples prior to the deblocking filter process of neighbouring macroblocks

Outputs of this process are Intra prediction chroma samples for the current macroblock  $\text{pred}_{Cb}[x, y]$  and  $\text{pred}_{Cr}[x, y]$ .

Depending on the value of ChromaArrayType, the following applies.

- If ChromaArrayType is equal to 3, the Intra prediction chroma samples for the current macroblock  $\text{pred}_{Cb}[x, y]$  and  $\text{pred}_{Cr}[x, y]$  are derived using the Intra prediction process for chroma samples with ChromaArrayType equal to 3 as specified in subclause 8.3.4.5.
- Otherwise (ChromaArrayType is equal to 1 or 2), the following text specifies the Intra prediction chroma samples for the current macroblock  $\text{pred}_{Cb}[x, y]$  and  $\text{pred}_{Cr}[x, y]$ .

Both chroma blocks (Cb and Cr) of the macroblock use the same prediction mode. The prediction mode is applied to each of the chroma blocks separately. The process specified in this subclause is invoked for each chroma block. In the remainder of this subclause, chroma block refers to one of the two chroma blocks and the subscript C is used as a replacement of the subscript Cb or Cr.

The neighbouring samples  $p[x, y]$  that are constructed chroma samples prior to the deblocking filter process, with  $x = -1, y = -1 \dots \text{MbHeight}_C - 1$  and with  $x = 0 \dots \text{MbWidth}_C - 1, y = -1$ , are derived as specified by the following ordered steps:

- 1. The derivation process for neighbouring locations in subclause 6.4.11 is invoked for chroma locations with  $(x, y)$  assigned to  $(xN, yN)$  as input and  $\text{mbAddrN}$  and  $(xW, yW)$  as output.

- 2. Each sample  $p[x, y]$  is derived as follows.

- If any of the following conditions is true, the sample  $p[x, y]$  is marked as “not available for Intra chroma prediction”:

- $\text{mbAddrN}$  is not available,
- the macroblock  $\text{mbAddrN}$  is coded in an Inter macroblock prediction mode and  $\text{constrained\_intra\_pred\_flag}$  is equal to 1;
- the macroblock  $\text{mbAddrN}$  has  $\text{mb\_type}$  equal to SI and  $\text{constrained\_intra\_pred\_flag}$  is equal to 1 and the current macroblock does not have  $\text{mb\_type}$  equal to SI.

- Otherwise, the sample  $p[x, y]$  is marked as “available for Intra chroma prediction” and the value of the sample  $p[x, y]$  is derived as specified by the following ordered steps:

- a. — The location of the upper-left luma sample of the macroblock  $\text{mbAddrN}$  is derived by invoking the inverse macroblock scanning process in subclause 6.4.1 with  $\text{mbAddrN}$  as the input and the output is assigned to  $(xL, yL)$ .
- b. — The location  $(xM, yM)$  of the upper-left chroma sample of the macroblock  $\text{mbAddr}$  is derived by

$$xM = (xL \gg 4) * \text{MbWidth}_C \quad (8-128)$$

$$yM = ((yL \gg 4) * \text{MbHeight}_C) + (yL \% 2) \quad (8-129)$$

- c. — Depending on the variable  $\text{MbaffFrameFlag}$  and the macroblock  $\text{mbAddrN}$ , the sample value  $p[x, y]$  is derived as follows.
  - If  $\text{MbaffFrameFlag}$  is equal to 1 and the macroblock  $\text{mbAddrN}$  is a field macroblock,



$$p[x, y] = c_{Sc}[xM + xW, yM + 2 * yW] \quad (8-130)$$

- Otherwise (MbaffFrameFlag is equal to 0 or the macroblock mbAddrN is a frame macroblock),

$$p[x, y] = cSc[xM + xW, yM + yW] \quad (8-131)$$

Let  $\text{pred}_C[x, y]$  with  $x = 0..MbWidthC - 1$ ,  $y = 0..MbHeightC - 1$  denote the prediction samples for the chroma block samples.

Intra chroma prediction modes are specified in Table 8-5.

**Table 8-5 – Specification of Intra chroma prediction modes and associated names**

intra_chroma_pred_mode	Name of intra_chroma_pred_mode
0	Intra_Chroma_DC (prediction mode)
1	Intra_Chroma_Horizontal (prediction mode)
2	Intra_Chroma_Vertical (prediction mode)
3	Intra_Chroma_Plane (prediction mode)

Depending on `intra_chroma_pred_mode`, one of the Intra chroma prediction modes specified in subclauses 8.3.4.1 to 8.3.4.4 is invoked.

#### 8.3.4.1 Specification of Intra Chroma DC prediction mode

This Intra chroma prediction mode is invoked when `intra_chroma_pred_mode` is equal to 0.

For each chroma block of 4x4 samples indexed by `chroma4x4BlkIdx = 0..( 1 << ( ChromaArrayType + 1 ) ) - 1`, the following applies.

4. The position of the upper-left sample of a 4x4 chroma block with index `chroma4x4BlkIdx` is derived as

$$xO = \text{InverseRasterScan}( \text{chroma4x4BlkIdx}, 4, 4, 8, 0 ) \quad (8-132)$$

$$yO = \text{InverseRasterScan}( \text{chroma4x4BlkIdx}, 4, 4, 8, 1 ) \quad (8-133)$$

2. Depending on the values of  $x_0$  and  $y_0$ , the following applies.

— If  $(xO, yO)$  is equal to  $(0, 0)$  or  $xO$  and  $yO$  are greater than 0, the values of the prediction samples  $\text{pred}_C[x + xO, y + yO]$  with  $x, y = 0..3$  are derived as follows.

- If all samples  $p[x + xO, -1]$ , with  $x = 0..3_2$  and  $p[-1, y + yO]$ , with  $y = 0..3_2$  are marked as “available for Intra chroma prediction”, the values of the prediction samples  $pred_C[x + xO, y + yO]$ , with  $x, y = 0..3_2$  are derived as

$$\text{pred}_c[x + xO, y + yO] = \left( \sum_{x'=0}^3 p[x' + xO, -1] + \sum_{y'=0}^3 p[-1, y' + yO] + 4 \right) \gg 3, \text{ with } x, y = 0..3. \quad (8-134)$$

- Otherwise, if any samples  $p[x + xO, -1]$ , with  $x = 0..3_2$  are marked as “not available for Intra chroma prediction” and all samples  $p[-1, y + yO]$ , with  $y = 0..3_2$  are marked as “available for Intra chroma prediction”, the values of the prediction samples  $\text{pred}_c[x + xO, y + yO]$ , with  $x, y = 0..3_2$  are derived as

$$\text{pred}_c[x + xO, y + yO] = \left( \sum_{v'=0}^3 p[-1, y' + yO] + 2 \right) > 2, \text{ with } x, y = 0..3. \quad (8-135)$$

- Otherwise, if any samples  $p[-1, y+yO]$ , with  $y = 0..3_2$  are marked as “not available for Intra chroma prediction” and all samples  $p[x+xO, -1]$ , with  $x = 0..3_2$  are marked as “available for Intra chroma prediction”, the values of the prediction samples  $pred_C[x+xO, y+yO]$ , with  $x, y = 0..3_2$  are derived as

$$pred_C[x+xO, y+yO] = \left( \sum_{x'=0}^3 p[x'+xO, -1] + 2 \right) \gg 2, \text{ with } x, y = 0..3. \quad (8-136)$$

- Otherwise (some samples  $p[x+xO, -1]$ , with  $x = 0..3_2$  and some samples  $p[-1, y+yO]$ , with  $y = 0..3_2$  are marked as “not available for Intra chroma prediction”), the values of the prediction samples  $pred_C[x+xO, y+yO]$ , with  $x, y = 0..3_2$  are derived as

$$pred_C[x+xO, y+yO] = (1 \ll (\text{BitDepth}_C - 1)), \text{ with } x, y = 0..3. \quad (8-137)$$

— Otherwise, if  $xO$  is greater than 0 and  $yO$  is equal to 0, the values of the prediction samples  $pred_C[x+xO, y+yO]$  with  $x, y = 0..3$  are derived as follows.

- If all samples  $p[x+xO, -1]$ , with  $x = 0..3_2$  are marked as “available for Intra chroma prediction”, the values of the prediction samples  $pred_C[x+xO, y+yO]$ , with  $x, y = 0..3_2$  are derived as

$$pred_C[x+xO, y+yO] = \left( \sum_{x'=0}^3 p[x'+xO, -1] + 2 \right) \gg 2, \text{ with } x, y = 0..3. \quad (8-138)$$

- Otherwise, if all samples  $p[-1, y+yO]$ , with  $y = 0..3_2$  are marked as “available for Intra chroma prediction”, the values of the prediction samples  $pred_C[x+xO, y+yO]$ , with  $x, y = 0..3_2$  are derived as

$$pred_C[x+xO, y+yO] = \left( \sum_{y'=0}^3 p[-1, y'+yO] + 2 \right) \gg 2, \text{ with } x, y = 0..3. \quad (8-139)$$

- Otherwise (some samples  $p[x+xO, -1]$ , with  $x = 0..3_2$  and some samples  $p[-1, y+yO]$ , with  $y = 0..3_2$  are marked as “not available for Intra chroma prediction”), the values of the prediction samples  $pred_C[x+xO, y+yO]$ , with  $x, y = 0..3_2$  are derived as

$$pred_C[x+xO, y+yO] = (1 \ll (\text{BitDepth}_C - 1)), \text{ with } x, y = 0..3. \quad (8-140)$$

— Otherwise ( $xO$  is equal to 0 and  $yO$  is greater than 0), the values of the prediction samples  $pred_C[x+xO, y+yO]$  with  $x, y = 0..3$  are derived as follows.

- If all samples  $p[-1, y+yO]$ , with  $y = 0..3_2$  are marked as “available for Intra chroma prediction”, the values of the prediction samples  $pred_C[x+xO, y+yO]$ , with  $x, y = 0..3_2$  are derived as

$$pred_C[x+xO, y+yO] = \left( \sum_{y'=0}^3 p[-1, y'+yO] + 2 \right) \gg 2, \text{ with } x, y = 0..3. \quad (8-141)$$

- Otherwise, if all samples  $p[x+xO, -1]$ , with  $x = 0..3_2$  are marked as “available for Intra chroma prediction”, the values of the prediction samples  $pred_C[x+xO, y+yO]$ , with  $x, y = 0..3_2$  are derived as

$$pred_C[x+xO, y+yO] = \left( \sum_{x'=0}^3 p[x'+xO, -1] + 2 \right) \gg 2, \text{ with } x, y = 0..3. \quad (8-142)$$

- Otherwise (some samples  $p[x+xO, -1]$ , with  $x = 0..3_2$  and some samples  $p[-1, y+yO]$ , with  $y = 0..3_2$  are marked as “not available for Intra chroma prediction”), the values of the prediction samples  $pred_C[x+xO, y+yO]$ , with  $x, y = 0..3_2$  are derived as

$$pred_C[x+xO, y+yO] = (1 \ll (\text{BitDepth}_C - 1)), \text{ with } x, y = 0..3. \quad (8-143)$$

#### 8.3.4.2 Specification of Intra\_Chroma\_Horizontal prediction mode

This Intra chroma prediction mode is invoked when intra\_chroma\_pred\_mode is equal to 1.

This mode shall be used only when the samples  $p[-1, y]$  with  $y = 0..MbHeightC - 1$  are marked as "available for Intra chroma prediction".

The values of the prediction samples  $pred_C[x, y]$  are derived as follows:

$$pred_C[x, y] = p[-1, y], \text{ with } x = 0..MbWidthC - 1 \text{ and } y = 0..MbHeightC - 1 \quad (8-144)$$

#### 8.3.4.3 Specification of Intra\_Chroma\_Vertical prediction mode

This Intra chroma prediction mode is invoked when intra\_chroma\_pred\_mode is equal to 2.

This mode shall be used only when the samples  $p[x, -1]$  with  $x = 0..MbWidthC - 1$  are marked as "available for Intra chroma prediction".

The values of the prediction samples  $pred_C[x, y]$  are derived as follows:

$$pred_C[x, y] = p[x, -1], \text{ with } x = 0..MbWidthC - 1 \text{ and } y = 0..MbHeightC - 1 \quad (8-145)$$

#### 8.3.4.4 Specification of Intra\_Chroma\_Plane prediction mode

This Intra chroma prediction mode is invoked when intra\_chroma\_pred\_mode is equal to 3.

This mode shall be used only when the samples  $p[x, -1]$ , with  $x = 0..MbWidthC - 1$  and  $p[-1, y]$ , with  $y = -1..MbHeightC - 1$  are marked as "available for Intra chroma prediction".

~~The values of the prediction samples  $pred_C[x, y]$  are derived as follows:~~

Let the variable xCF be set equal to  $\frac{4 * ((ChromaArrayType == 3) ? 4 : 0)}{4 * ((ChromaArrayType != -1) ? 4 : 0)}$  and let the variable yCF be set equal to  $\frac{4 * ((ChromaArrayType != -1) ? 4 : 0)}{4 * ((ChromaArrayType != -1) ? 4 : 0)}$ .

The values of the prediction samples  $pred_C[x, y]$  are derived by

$$pred_C[x, y] = Clip1_C((a + b * (x - 3 - xCF) + c * (y - 3 - yCF) + 16) >> 5), \quad \text{with } x = 0..MbWidthC - 1 \text{ and } y = 0..MbHeightC - 1 \quad (8-146)$$

where:

$$a = 16 * (p[-1, MbHeightC - 1] + p[MbWidthC - 1, -1]) \quad (8-147)$$

$$b = ((34 - 29 * (ChromaArrayType == 3)) * H + 32) >> 6 \quad (8-148)$$

$$c = ((34 - 29 * (ChromaArrayType != 1)) * V + 32) >> 6 \quad (8-149)$$

and H and V are specified as

$$H = \sum_{x'=0}^{3+xCF} (x'+1) * (p[4+xCF+x', -1] - p[2+xCF-x', -1]) \quad (8-150)$$

$$V = \sum_{y'=0}^{3+yCF} (y'+1) * (p[-1, 4+yCF+y'] - p[-1, 2+yCF-y']) \quad (8-151)$$

#### 8.3.4.5 Intra prediction for chroma samples with ChromaArrayType equal to 3

This process is invoked when ChromaArrayType is equal to 3. This process is invoked for I and SI macroblock types. It specifies how the Intra prediction chroma samples for the current macroblock are derived when ChromaArrayType is equal to 3.

Inputs to this process are constructed samples prior to the deblocking filter process from neighbouring Cb and Cr blocks and for Intra\_NxN (where NxN is equal to 4x4 or 8x8) prediction mode, the associated values of IntraNxNPredMode from neighbouring macroblocks.

Outputs of this process are the Intra prediction samples of the Cb and Cr components of the macroblock or in case of the Intra\_NxN prediction process, the outputs are NxN Cb sample arrays as part of the 16x16 Cb array of prediction samples of the macroblock, and NxN Cr sample arrays as part of the 16x16 Cr array of prediction samples of the macroblock.

Each Cb, Cr, and luma block with the same block index of the macroblock use the same prediction mode. The prediction mode is applied to each of the Cb and Cr blocks separately. The process specified in this subclause is invoked for each Cb and Cr block.

Depending on the macroblock prediction mode, the following applies.

- If the macroblock prediction mode is equal to Intra\_4x4, the following applies.
  - The same process described in subclause 8.3.1 is also applied to Cb or Cr samples, substituting luma with Cb or Cr, substituting luma4x4BlkIdx with cb4x4BlkIdx or cr4x4BlkIdx, substituting pred4x4<sub>L</sub> with pred4x4<sub>Cb</sub> or pred4x4<sub>Cr</sub>, and substituting BitDepth<sub>Y</sub> with BitDepth<sub>C</sub>.
  - The output variable Intra4x4PredMode[luma4x4BlkIdx] from the process described in subclause 8.3.1.1 is also used for the 4x4 Cb or 4x4 Cr blocks with index luma4x4BlkIdx equal to index cb4x4BlkIdx or cr4x4BlkIdx.
  - The process to derive prediction Cb or Cr samples is identical to the process described in subclause 8.3.1.2 and its subsequent subclauses when substituting luma with Cb or Cr, substituting pred4x4<sub>L</sub> with pred4x4<sub>Cb</sub> or pred4x4<sub>Cr</sub>, and substituting BitDepth<sub>Y</sub> with BitDepth<sub>C</sub>.
- Otherwise, if the macroblock prediction mode is equal to Intra\_8x8, the following applies.
  - The same process described in subclause 8.3.2 is also applied to Cb or Cr samples, substituting luma with Cb or Cr, substituting luma8x8BlkIdx with cb8x8BlkIdx or cr8x8BlkIdx, substituting pred8x8<sub>L</sub> with pred8x8<sub>Cb</sub> or pred8x8<sub>Cr</sub>, and substituting BitDepth<sub>Y</sub> with BitDepth<sub>C</sub>.
  - The output variable Intra8x8PredMode[luma8x8BlkIdx] from the process described in subclause 8.3.2.1 is used for the 8x8 Cb or 8x8 Cr blocks with index luma8x8BlkIdx equal to index cb8x8BlkIdx or cr8x8BlkIdx.
  - The process to derive prediction Cb or Cr samples is identical to the process described in subclause 8.3.2.2 and its subsequent subclauses when substituting luma with Cb or Cr, substituting pred8x8<sub>L</sub> with pred8x8<sub>Cb</sub> or pred8x8<sub>Cr</sub>, and substituting BitDepth<sub>Y</sub> with BitDepth<sub>C</sub>.
- Otherwise, if the macroblock prediction mode is equal to Intra\_16x16, the following applies.
  - The same process described in subclause 8.3.3 and in the subsequent subclause 8.3.3.1 to 8.3.3.4 is also applied to Cb or Cr samples, substituting luma with Cb or Cr, substituting pred<sub>L</sub> with pred<sub>Cb</sub> or pred<sub>Cr</sub>, and substituting BitDepth<sub>Y</sub> with BitDepth<sub>C</sub>.

### 8.3.5 Sample construction process for I\_PCM macroblocks

This process is invoked when mb\_type is equal to I\_PCM.

The variable dy is derived as follows.

- If MbaffFrameFlag is equal to 1 and the current macroblock is a field macroblock, dy is set equal to 2.
- Otherwise (MbaffFrameFlag is equal to 0 or the current macroblock is a frame macroblock), dy is set equal to 1.

The position of the upper-left luma sample of the current macroblock is derived by invoking the inverse macroblock scanning process in subclause 6.4.1 with CurrMbAddr as input and the output being assigned to ( xP, yP ).

The constructed luma samples prior to the deblocking process are generated as specified by:

$$\text{for}(i = 0; i < 256; i++) \\ S'_L[ xP + (i \% 16), yP + dy * (i / 16) ] = \text{pcm\_sample\_luma}[i] \quad (8-152)$$

When ChromaArrayType is not equal to 0, the constructed chroma samples prior to the deblocking process are generated as specified by:

$$\text{for}(i = 0; i < \text{MbWidthC} * \text{MbHeightC}; i++) \{ \\ S'_{Cb}[ (xP / \text{SubWidthC}) + (i \% \text{MbWidthC}), \\ ((yP + \text{SubHeightC} - 1) / \text{SubHeightC}) + dy * (i / \text{MbWidthC}) ] = \\ \text{pcm\_sample\_chroma}[i] \quad (8-153)$$

```

S'Cr[ ( xP / SubWidthC ) + ( i % MbWidthC ),
      ( ( yP + SubHeightC - 1 ) / SubHeightC ) + dy * ( i / MbWidthC ) ] =
      pcm_sample_chroma[ i + MbWidthC * MbHeightC ]
}

```

## 8.4 Inter prediction process

This process is invoked when decoding P and B macroblock types.

Outputs of this process are Inter prediction samples for the current macroblock that are a 16x16 array  $\text{pred}_L$  of luma samples and when ChromaArrayType is not equal to 0 two (MbWidthC)x(MbHeightC) arrays  $\text{pred}_{Cb}$  and  $\text{pred}_{Cr}$  of chroma samples, one for each of the chroma components Cb and Cr.

The partitioning of a macroblock is specified by `mb_type`. Each macroblock partition is referred to by `mbPartIdx`. When the macroblock partitioning consists of partitions that are equal to sub-macroblocks, each sub-macroblock can be further partitioned into sub-macroblock partitions as specified by `sub_mb_type[mbPartIdx]`. Each sub-macroblock partition is referred to by `subMbPartIdx`. When the macroblock partitioning does not consist of sub-macroblocks, `subMbPartIdx` is set equal to 0.

The following steps are specified for each macroblock partition or for each sub-macroblock partition.

The functions `MbPartWidth()`, `MbPartHeight()`, `SubMbPartWidth()`, and `SubMbPartHeight()` describing the width and height of macroblock partitions and sub-macroblock partitions are specified in Tables 7-13, 7-14, 7-17, and 7-18~~Table 7-13, 7-14, 7-17, and 7-18~~.

The range of the macroblock partition index `mbPartIdx` is derived as follows.

- If `mb_type` is equal to `B_Skip` or `B_Direct_16x16`, `mbPartIdx` proceeds over values 0..3.
- Otherwise (`mb_type` is not equal to `B_Skip` or `B_Direct_16x16`), `mbPartIdx` proceeds over values 0..`NumMbPart( mb_type ) - 1`.

For each value of `mbPartIdx`, the variables `partWidth` and `partHeight` for each macroblock partition or sub-macroblock partition in the macroblock are derived as follows.

- If `mb_type` is not equal to `P_8x8`, `P_8x8ref0`, `B_Skip`, `B_Direct_16x16`, or `B_8x8`, `subMbPartIdx` is set equal to 0, and `partWidth` and `partHeight` are derived as

$$\text{partWidth} = \text{MbPartWidth}(\text{mb\_type}) \quad (8-154)$$

$$\text{partHeight} = \text{MbPartHeight}(\text{mb\_type}) \quad (8-155)$$

- Otherwise, if `mb_type` is equal to `P_8x8` or `P_8x8ref0`, or `mb_type` is equal to `B_8x8` and `sub_mb_type[mbPartIdx]` is not equal to `B_Direct_8x8`, `subMbPartIdx` proceeds over values 0..`NumSubMbPart( sub_mb_type[mbPartIdx] ) - 1`, and `partWidth` and `partHeight` are derived as

$$\text{partWidth} = \text{SubMbPartWidth}(\text{sub\_mb\_type}[\text{mbPartIdx}]) \quad (8-156)$$

$$\text{partHeight} = \text{SubMbPartHeight}(\text{sub\_mb\_type}[\text{mbPartIdx}]) \quad (8-157)$$

- Otherwise (`mb_type` is equal to `B_Skip` or `B_Direct_16x16`, or `mb_type` is equal to `B_8x8` and `sub_mb_type[mbPartIdx]` is equal to `B_Direct_8x8`), `subMbPartIdx` proceeds over values 0..3, and `partWidth` and `partHeight` are derived as

$$\text{partWidth} = 4 \quad (8-158)$$

$$\text{partHeight} = 4 \quad (8-159)$$

When `ChromaArrayType` is not equal to 0, the variables `partWidthC` and `partHeightC` are derived as

$$\text{partWidthC} = \text{partWidth} / \text{SubWidthC} \quad (8-160)$$

$$\text{partHeightC} = \text{partHeight} / \text{SubHeightC} \quad (8-161)$$

Let the variable *MvCnt* be initially set equal to 0 before any invocation of subclause 8.4.1 for the macroblock.

The Inter prediction process for a macroblock partition *mbPartIdx* and a sub-macroblock partition *subMbPartIdx* consists of the following ordered steps

1. Derivation process for motion vector components and reference indices as specified in subclause 8.4.1.

Inputs to this process are

- a macroblock partition *mbPartIdx*,
- a sub-macroblock partition *subMbPartIdx*.

Outputs of this process are

- luma motion vectors *mvL0* and *mvL1* and when *ChromaArrayType* is not equal to 0, the chroma motion vectors *mvCL0* and *mvCL1*
- reference indices *refIdxL0* and *refIdxL1*
- prediction list utilization flags *predFlagL0* and *predFlagL1*
- the sub-macroblock partition motion vector count *subMvCnt*.

2. The variable *MvCnt* is incremented by *subMvCnt*.

3. Derivation process for prediction weights as specified in subclause 8.4.3.

Inputs to this process are

- reference indices *refIdxL0* and *refIdxL1*
- prediction list utilization flags *predFlagL0* and *predFlagL1*

Outputs of this process are

——\_variables for weighted prediction *logWD<sub>C</sub>*, *w<sub>0C</sub>*, *w<sub>1C</sub>*, *o<sub>0C</sub>*, *o<sub>1C</sub>* with *C* being replaced by *L* and, when *ChromaArrayType* is not equal to 0, *Cb* and *Cr*.

4. Decoding process for Inter prediction samples as specified in subclause 8.4.2.

Inputs to this process are

- a macroblock partition *mbPartIdx*,
- a sub-macroblock partition *subMbPartIdx*.
- variables specifying partition width and height for luma and chroma (if available), *partWidth*, *partHeight*, *partWidthC* (if available), and *partHeightC* (if available)
- luma motion vectors *mvL0* and *mvL1* and when *ChromaArrayType* is not equal to 0, the chroma motion vectors *mvCL0* and *mvCL1*
- reference indices *refIdxL0* and *refIdxL1*
- prediction list utilization flags *predFlagL0* and *predFlagL1*
- variables for weighted prediction *logWD<sub>C</sub>*, *w<sub>0C</sub>*, *w<sub>1C</sub>*, *o<sub>0C</sub>*, *o<sub>1C</sub>* with *C* being replaced by *L* and, when *ChromaArrayType* is not equal to 0, *Cb* and *Cr*

Outputs of this process are

——inter prediction samples (*pred*); which are a (*partWidth*)x(*partHeight*) array *predPart<sub>L</sub>* of prediction luma samples and when *ChromaArrayType* is not equal to 0 two (*partWidthC*)x(*partHeightC*) arrays *predPart<sub>Cr</sub>*, and *predPart<sub>Cb</sub>* of prediction chroma samples, one for each of the chroma components *Cb* and *Cr*.

For use in derivation processes of variables invoked later in the decoding process, the following assignments are made:

$$MvL0[mbPartIdx][subMbPartIdx] = mvL0 \quad (8-162)$$

$$MvL1[mbPartIdx][subMbPartIdx] = mvL1 \quad (8-163)$$

$$RefIdxL0[mbPartIdx] = refIdxL0 \quad (8-164)$$

$$\text{RefIdxL1}[ \text{mbPartIdx} ] = \text{refIdxL1} \quad (8-165)$$

$$\text{PredFlagL0}[ \text{mbPartIdx} ] = \text{predFlagL0} \quad (8-166)$$

$$\text{PredFlagL1}[ \text{mbPartIdx} ] = \text{predFlagL1} \quad (8-167)$$

The location of the upper-left sample of the macroblock partition relative to the upper-left sample of the macroblock is derived by invoking the inverse macroblock partition scanning process as described in subclause 6.4.2.1 with mbPartIdx as the input and ( xP, yP ) as the output.

The location of the upper-left sample of the sub-macroblock ~~sub-partition~~ relative to the upper-left sample of the macroblock partition is derived by invoking the inverse sub-macroblock partition scanning process as described in subclause 6.4.2.2 with subMbPartIdx as the input and ( xS, yS ) as the output.

The macroblock prediction is formed by placing the macroblock ~~partition~~ or sub-macroblock partition prediction samples in their correct relative positions in the macroblock, as follows.

The variable  $\text{pred}_L[ \text{xP} + \text{xS} + \text{x}, \text{yP} + \text{yS} + \text{y} ]$  with  $\text{x} = 0 \dots \text{partWidth} - 1$ ,  $\text{y} = 0 \dots \text{partHeight} - 1$  is derived by

$$\text{pred}_L[ \text{xP} + \text{xS} + \text{x}, \text{yP} + \text{yS} + \text{y} ] = \text{predPart}_L[ \text{x}, \text{y} ] \quad (8-168)$$

When ChromaArrayType is not equal to 0, the variable  $\text{pred}_C$  with  $\text{x} = 0 \dots \text{partWidthC} - 1$ ,  $\text{y} = 0 \dots \text{partHeightC} - 1$ , and C in  $\text{pred}_C$  and  $\text{predPart}_C$  being replaced by Cb or Cr is derived by

$$\text{pred}_C[ \text{xP} / \text{SubWidthC} + \text{xS} / \text{SubWidthC} + \text{x}, \text{yP} / \text{SubHeightC} + \text{yS} / \text{SubHeightC} + \text{y} ] = \text{predPart}_C[ \text{x}, \text{y} ] \quad (8-169)$$

#### 8.4.1 Derivation process for motion vector components and reference indices

Inputs to this process are

- a macroblock partition mbPartIdx,
- a sub-macroblock partition subMbPartIdx.

Outputs of this process are

- luma motion vectors mvL0 and mvL1 and when ChromaArrayType is not equal to 0, the chroma motion vectors mvCL0 and mvCL1,
- reference indices refIdxL0 and refIdxL1,
- prediction list utilization flags predFlagL0 and predFlagL1,
- a ~~sub-partition-macroblock~~ motion vector count variable subMvCnt.

For the derivation of the variables mvL0 and mvL1 as well as refIdxL0 and refIdxL1, the following applies.

- If mb\_type is equal to P\_Skip, the derivation process for luma motion vectors for skipped macroblocks in P and SP slices in subclause 8.4.1.1 is invoked with the output being the luma motion vectors mvL0 and reference indices refIdxL0, and predFlagL0 is set equal to 1. mvL1 and refIdxL1 are marked as not available and predFlagL1 is set equal to 0. The ~~sub-partition~~ motion vector count variable subMvCnt is set equal to 1.
- Otherwise, if mb\_type is equal to B\_Skip or B\_Direct\_16x16 or sub\_mb\_type[ mbPartIdx ] is equal to B\_Direct\_8x8, the derivation process for luma motion vectors for B\_Skip, B\_Direct\_16x16, and B\_Direct\_8x8 in B slices in subclause 8.4.1.2 is invoked with mbPartIdx and subMbPartIdx as the input and the output being the luma motion vectors mvL0, mvL1, the reference indices refIdxL0, refIdxL1, the ~~sub-partition~~ motion vector count variable subMvCnt, and the prediction utilization flags predFlagL0 and predFlagL1.
- Otherwise, for X being replaced by either 0 or 1 in the variables predFlagLX, mvLX, refIdxLX, and in Pred\_LX and in the syntax elements ref\_idx\_LX and mvd\_LX, the following applies.
  1. The variables refIdxLX and predFlagLX are derived as follows.
    - If MbPartPredMode( mb\_type, mbPartIdx ) or SubMbPredMode( sub\_mb\_type[ mbPartIdx ] ) is equal to Pred\_LX or to BiPred,

$$\text{refIdxLX} = \text{ref\_idx\_lX}[ \text{mbPartIdx} ] \quad (8-170)$$

$$\text{predFlagLX} = 1 \quad (8-171)$$

- Otherwise, the variables refIdxLX and predFlagLX are specified by

$$\text{refIdxLX} = -1 \quad (8-172)$$

$$\text{predFlagLX} = 0 \quad (8-173)$$

2. The motion vector count variable subMvCnt ~~for sub-partition motion vector count~~ is set equal to predFlagL0 + predFlagL1.
3. The variable currSubMbType is derived as follows.
  - If the macroblock type is equal to B\_8x8, currSubMbType is set equal to sub\_mb\_type[ mbPartIdx ].
  - Otherwise (the macroblock type is not equal to B\_8x8), currSubMbType is set equal to "na".
4. When predFlagLX is equal to 1, the derivation process for luma motion vector prediction in subclause 8.4.1.3 is invoked with mbPartIdx, subMbPartIdx, refIdxLX, and currSubMbType as the inputs and the output being mvPLX. The luma motion vectors are derived by

$$\text{mvLX}[ 0 ] = \text{mvPLX}[ 0 ] + \text{mvd\_lX}[ \text{mbPartIdx} ][ \text{subMbPartIdx} ][ 0 ] \quad (8-174)$$

$$\text{mvLX}[ 1 ] = \text{mvPLX}[ 1 ] + \text{mvd\_lX}[ \text{mbPartIdx} ][ \text{subMbPartIdx} ][ 1 ] \quad (8-175)$$

When ChromaArrayType is not equal to 0 and predFlagLX (with X being either 0 or 1) is equal to 1, the derivation process for chroma motion vectors in subclause 8.4.1.4 is invoked with mvLX and refIdxLX as input and the output being mvCLX.

#### 8.4.1.1 Derivation process for luma motion vectors for skipped macroblocks in P and SP slices

This process is invoked when mb\_type is equal to P\_Skip.

Outputs of this process are the motion vector mvL0 and the reference index refIdxL0.

The reference index refIdxL0 for a skipped macroblock is derived as ~~follows~~:

$$\text{refIdxL0} = 0. \quad (8-176)$$

For the derivation of the motion vector mvL0 of a P\_Skip macroblock type, the following applies-ordered steps are specified:

1. — The process specified in subclause 8.4.1.3.2 is invoked with mbPartIdx set equal to 0, subMbPartIdx set equal to 0, currSubMbType set equal to "na", and listSuffixFlag set equal to 0 as input and the output is assigned to mbAddrA, mbAddrB, mvL0A, mvL0B, refIdxL0A, and refIdxL0B.
2. — The variable mvL0 is specified as follows.
  - If any of the following conditions are true, both components of the motion vector mvL0 are set equal to 0:
    - mbAddrA is not available,
    - mbAddrB is not available,
    - refIdxL0A is equal to 0 and both components of mvL0A are equal to 0,
    - refIdxL0B is equal to 0 and both components of mvL0B are equal to 0.
  - Otherwise, the derivation process for luma motion vector prediction as specified in subclause 8.4.1.3 is invoked with mbPartIdx = 0, subMbPartIdx = 0, refIdxL0, and currSubMbType = "na" as inputs and the output is assigned to mvL0.

NOTE – The output is directly assigned to mvL0, since the predictor is equal to the actual motion vector.



#### 8.4.1.2 Derivation process for luma motion vectors for B\_Skip, B\_Direct\_16x16, and B\_Direct\_8x8

This process is invoked when mb\_type is equal to B\_Skip or B\_Direct\_16x16, or sub\_mb\_type[ mbPartIdx ] is equal to B\_Direct\_8x8.

Inputs to this process are mbPartIdx and subMbPartIdx.

Outputs of this process are the reference indices refIdxL0, refIdxL1, the motion vectors mvL0 and mvL1, the ~~sub-partition~~ motion vector count variable subMvCnt, and the prediction list utilization flags, predFlagL0 and predFlagL1.

The derivation process depends on the value of direct\_spatial\_mv\_pred\_flag, which is present in the bitstream in the slice header syntax as specified in subclause 7.3.3, and is specified as follows.

- If direct\_spatial\_mv\_pred\_flag is equal to 1, the mode in which the outputs of this process are derived is referred to as spatial direct prediction mode.
- Otherwise (direct\_spatial\_mv\_pred\_flag is equal to 0), mode in which the outputs of this process are derived is referred to as temporal direct prediction mode.

Both spatial and temporal direct prediction mode use the co-located motion vectors and reference indices as specified in subclause 8.4.1.2.1.

The motion vectors and reference indices are derived as follows.

- If spatial direct prediction mode is used, the direct motion vector and reference index prediction mode specified in subclause 8.4.1.2.2 is used, with subMvCnt being an output.
- Otherwise (temporal direct prediction mode is used), the direct motion vector and reference index prediction mode specified in subclause 8.4.1.2.3 is used and the variable subMvCnt is derived as follows.
  - If subMbPartIdx is equal to 0, subMvCnt is set equal to 2.
  - Otherwise (subMbPartIdx is not equal to 0), subMvCnt is set equal to 0.

##### 8.4.1.2.1 Derivation process for the co-located 4x4 sub-macroblock partitions

Inputs to this process are mbPartIdx and subMbPartIdx.

Outputs of this process are the picture colPic, the co-located macroblock mbAddrCol, the motion vector mvCol, the reference index refIdxCol, and the variable vertMvScale (which can be One\_To\_One, Frm\_To\_Fld or Fld\_To\_Frm).

When RefPicList1[ 0 ] is a frame or a complementary field pair, let firstRefPicL1Top and firstRefPicL1Bottom be the top and bottom fields of RefPicList1[ 0 ], respectively, and let the following variables be specified as

$$\text{topAbsDiffPOC} = \text{Abs}(\text{DiffPicOrderCnt}(\text{firstRefPicL1Top}, \text{CurrPic})) \quad (8-177)$$

$$\text{bottomAbsDiffPOC} = \text{Abs}(\text{DiffPicOrderCnt}(\text{firstRefPicL1Bottom}, \text{CurrPic})) \quad (8-178)$$

The variable colPic specifies the picture that contains the co-located macroblock as specified in Table 8-6.

**Table 8-6 – Specification of the variable colPic**

field_pic_flag	RefPicList1[ 0 ] is ...	mb_field_decoding_flag	additional condition	colPic
1	a field of a decoded frame			the frame containing RefPicList1[ 0 ]
	a decoded field			RefPicList1[ 0 ]
0	a complementary field pair	0	topAbsDiffPOC < bottomAbsDiffPOC	firstRefPicL1Top
			topAbsDiffPOC >= bottomAbsDiffPOC	firstRefPicL1Bottom
		1	( CurrMbAddr & 1 ) == 0	firstRefPicL1Top
			( CurrMbAddr & 1 ) != 0	firstRefPicL1Bottom

NOTE – The picture order count values of a complementary field pair marked as "used for long-term reference" have an impact on the decoding process when the current picture is a coded frame, the current macroblock is a frame macroblock, and the complementary field pair marked as "used for long-term reference" is the first picture in reference list 1.

When `direct_8x8_inference_flag` is equal to 1, `subMbPartIdx` is set as follows:

$$\text{subMbPartIdx} = \text{mbPartIdx} \quad (8-181)$$

Let `PicCodingStruct( X )` be a function with the argument `X` being either `CurrPic` or `colPic`. It is specified in Table\_8-7.

**Table\_8-7 – Specification of `PicCodingStruct( X )`**

<code>X</code> is coded with <code>field_pic_flag</code> equal to ...	<code>mb_adaptive_frame_field_flag</code>	<code>PicCodingStruct( X )</code>
1		FLD
0	0	FRM
0	1	AFRM

The variable `luma4x4BlkIdx` is derived as follows.

- If `direct_8x8_inference_flag` is equal to 0, `luma4x4BlkIdx` is set equal to  $(4 * \text{mbPartIdx} + \text{subMbPartIdx})$ .
- Otherwise (`direct_8x8_inference_flag` is equal to 1), `luma4x4BlkIdx` is set equal to  $(5 * \text{mbPartIdx})$ .

~~With  $\text{luma4x4BlkIdx} = \text{mbPartIdx} * 4 + \text{subMbPartIdx}$ , the inverse 4x4 luma block scanning process as specified in subclause 6.4.3 is invoked with `luma4x4BlkIdx` as the input and  $(x, y)$  assigned to  $(xCol, yCol)$  as the output.~~

Table\_8-8 specifies the co-located macroblock address `mbAddrCol`, `yM`, and the variable `vertMvScale` in two steps:

- a)1. Specification of a macroblock address `mbAddrX` depending on `PicCodingStruct( CurrPic )`, and `PicCodingStruct( colPic )`.

NOTE – It is not possible for `CurrPic` and `colPic` picture coding types to be either (FRM, AFRM) or (AFRM, FRM) because these picture coding types must be separated by an IDR picture.

- b)2. Specification of `mbAddrCol`, `yM`, and `vertMvScale` depending on `mb_field_decoding_flag` and the variable `fieldDecodingFlagX`, which is derived as follows.

- If the macroblock `mbAddrX` in the picture `colPic` is a field macroblock, `fieldDecodingFlagX` is set equal to 1
- Otherwise (the macroblock `mbAddrX` in the picture `colPic` is a frame macroblock), `fieldDecodingFlagX` is set equal to 0.

Unspecified values in Table\_8-8 indicate that the value of the corresponding variable is not relevant for the current table row.

`mbAddrCol` is set equal to `CurrMbAddr` or to one of the following values.

$$\text{mbAddrCol1} = 2 * \text{PicWidthInMbs} * ( \text{CurrMbAddr} / \text{PicWidthInMbs} ) + ( \text{CurrMbAddr} \% \text{PicWidthInMbs} ) + \text{PicWidthInMbs} * ( yCol / 8 ) \quad (8-179)$$

$$\text{mbAddrCol2} = 2 * \text{CurrMbAddr} + ( yCol / 8 ) \quad (8-180)$$

$$\text{mbAddrCol3} = 2 * \text{CurrMbAddr} + \text{bottom\_field\_flag} \quad (8-181)$$

$$\text{mbAddrCol4} = \text{PicWidthInMbs} * ( \text{CurrMbAddr} / ( 2 * \text{PicWidthInMbs} ) ) + ( \text{CurrMbAddr} \% \text{PicWidthInMbs} ) \quad (8-182)$$

$$\text{mbAddrCol5} = \text{CurrMbAddr} / 2 \quad (8-183)$$

$$\text{mbAddrCol6} = 2 * ( \text{CurrMbAddr} / 2 ) + ( ( \text{topAbsDiffPOC} < \text{bottomAbsDiffPOC} ) ? 0 : 1 ) \quad (8-184)$$

$$\text{mbAddrCol7} = 2 * ( \text{CurrMbAddr} / 2 ) + ( \text{yCol} / 8 )$$

(8-185)

**Table\_8-8 – Specification of mbAddrCol, yM, and vertMvScale**

PicCodingStruct( CurrPic )	PicCodingStruct( colPic )	mbAddrX	mb_field_decoding_flag	fieldDecodingFlagX	mbAddrCol	yM	vertMvScale
FLD	FLD				CurrMbAddr	yCol	One_To_One
	FRM				mbAddrCol1	$( 2 * \text{yCol} ) \% 16$	Frm_To_Fld
	AFRM	2*CurrMbAddr	0		mbAddrCol2	$( 2 * \text{yCol} ) \% 16$	Frm_To_Fld
			1		mbAddrCol3	yCol	One_To_One
FRM	FLD				mbAddrCol4	$8 * ( ( \text{CurrMbAddr} / \text{PicWidthInMbs} ) \% 2 ) + 4 * ( \text{yCol} / 8 )$	Fld_To_Frm
	FRM				CurrMbAddr	yCol	One_To_One
AFRM	FLD		0		mbAddrCol5	$8 * ( \text{CurrMbAddr} \% 2 ) + 4 * ( \text{yCol} / 8 )$	Fld_To_Frm
			1		mbAddrCol5	yCol	One_To_One
	AFRM	CurrMbAddr	0	0	CurrMbAddr	yCol	One_To_One
				1	mbAddrCol6	$8 * ( \text{CurrMbAddr} \% 2 ) + 4 * ( \text{yCol} / 8 )$	Fld_To_Frm
		CurrMbAddr	1	0	mbAddrCol7	$( 2 * \text{yCol} ) \% 16$	Frm_To_Fld
				1	CurrMbAddr	yCol	One_To_One

Let mbTypeCol be the syntax element mb\_type of the macroblock with address mbAddrCol inside the picture colPic and, when mbTypeCol is equal to P 8x8, P 8x8ref0, or B 8x8, let subMbTypeCol be the syntax element list sub\_mb\_type of the macroblock with address mbAddrCol inside the picture colPic.

Let mbPartIdxCol be the macroblock partition index of the co-located partition and subMbPartIdxCol the sub-macroblock partition index of the co-located sub-macroblock partition. The derivation process for macroblock and sub-macroblock partition indices as specified in subclause 6.4.12.4 is invoked with the luma location ( xCol, yM ), the macroblock type mbTypeCol, and, when mbTypeCol is equal to P 8x8, P 8x8ref0, or B 8x8, the list of sub-macroblock types subMbTypeCol as the inputs and the outputs are the macroblock partition index mbPartIdxCol and the sub-macroblock partition index subMbPartIdxCol. The partition in the macroblock mbAddrCol inside the picture colPic covering the sample ( xCol, yM ) is assigned to mbPartIdxCol and the sub-macroblock partition inside the partition mbPartIdxCol covering the sample ( xCol, yM ) in the macroblock mbAddrCol inside the picture colPic is assigned to subMbPartIdxCol.

The prediction utilization flags predFlagL0Col and predFlagL1Col are set equal to PredFlagL0[ mbPartIdxCol ] and PredFlagL1[ mbPartIdxCol ], respectively, which are the prediction utilization flags that have been assigned to the macroblock partition mbAddrCol/mbPartIdxCol inside the picture colPic.

The motion vector mvCol and the reference index refIdxCol are derived as follows.

- If the macroblock mbAddrCol is coded in an Intra macroblock prediction mode ~~or both prediction utilization flags, predFlagL0Col and predFlagL1Col are equal to 0~~, both components of mvCol are set equal to 0 and refIdxCol is set equal to –1.
- Otherwise (the macroblock mbAddrCol is not coded in an Intra macroblock prediction mode), the prediction utilization flags predFlagL0Col and predFlagL1Col are set equal to PredFlagL0[ mbPartIdxCol ] and PredFlagL1[ mbPartIdxCol ], respectively, which are the prediction utilization flags that have been assigned to the macroblock partition mbAddrCol\mbPartIdxCol inside the picture colPic, and the following applies.
  - If predFlagL0Col is equal to 1, the motion vector mvCol and the reference index refIdxCol are set equal to MvL0[ mbPartIdxCol ][ subMbPartIdxCol ] and RefIdxL0[ mbPartIdxCol ], respectively, which are the motion vector mvL0 and the reference index refIdxL0 that have been assigned to the (sub-)macroblock partition mbAddrCol\mbPartIdxCol\subMbPartIdxCol inside the picture colPic.
  - Otherwise (predFlagL0Col is equal to 0 and predFlagL1Col is equal to 1), the motion vector mvCol and the reference index refIdxCol are set equal to MvL1[ mbPartIdxCol ][ subMbPartIdxCol ] and RefIdxL1[ mbPartIdxCol ], respectively, which are the motion vector mvL1 and the reference index refIdxL1 that have been assigned to the (sub-)macroblock partition mbAddrCol\mbPartIdxCol\subMbPartIdxCol inside the picture colPic.

#### 8.4.1.2.2 Derivation process for spatial direct luma motion vector and reference index prediction mode

This process is invoked when direct\_spatial\_mv\_pred\_flag is equal to 1 and any of the following conditions is true:-

- mb\_type is equal to B\_Skip<sub>2</sub>
- mb\_type is equal to B\_Direct\_16x16<sub>2</sub>
- sub\_mb\_type[ mbPartIdx ] is equal to B\_Direct\_8x8.

Inputs to this process are mbPartIdx, subMbPartIdx.

Outputs of this process are the reference indices refIdxL0, refIdxL1, the motion vectors mvL0 and mvL1, the ~~sub-partition~~ motion vector count variable subMvCnt, and the prediction list utilization flags, predFlagL0 and predFlagL1.

The reference indices refIdxL0 and refIdxL1 and the variable directZeroPredictionFlag are derived by applying the following ordered steps.

1. Let the variable currSubMbType be set equal to sub\_mb\_type[ mbPartIdx ].
2. The process specified in subclause 8.4.1.3.2 is invoked with mbPartIdx = 0, subMbPartIdx = 0, currSubMbType, and listSuffixFlag = 0 as inputs and the output is assigned to the motion vectors mvL0N and the reference indices refIdxL0N with N being replaced by A, B, or C.
3. The process specified in subclause 8.4.1.3.2 is invoked with mbPartIdx = 0, subMbPartIdx = 0, currSubMbType, and listSuffixFlag = 1 as inputs and the output is assigned to the motion vectors mvL1N and the reference indices refIdxL1N with N being replaced by A, B, or C.

NOTE 1 – The motion vectors mvL0N, mvL1N and the reference indices refIdxL0N, refIdxL1N are identical for all 4x4 sub-macroblock partitions of a macroblock.

4. The reference indices refIdxL0, refIdxL1, and directZeroPredictionFlag are derived by

$$\text{refIdxL0} = \text{MinPositive}(\text{refIdxL0A}, \text{MinPositive}(\text{refIdxL0B}, \text{refIdxL0C})) \quad (8-186)$$

$$\text{refIdxL1} = \text{MinPositive}(\text{refIdxL1A}, \text{MinPositive}(\text{refIdxL1B}, \text{refIdxL1C})) \quad (8-187)$$

$$\text{directZeroPredictionFlag} = 0 \quad (8-188)$$

where

$$\text{MinPositive}(x, y) = \begin{cases} \text{Min}(x, y) & \text{if } x \geq 0 \text{ and } y \geq 0 \\ \text{Max}(x, y) & \text{otherwise} \end{cases} \quad (8-189)$$

5. When both reference indices refIdxL0 and refIdxL1 are less than 0,

$$\text{refIdxL0} = 0 \quad (8-190)$$

$$\text{refIdxL1} = 0 \quad (8-191)$$

$$\text{directZeroPredictionFlag} = 1 \quad (8-192)$$

The process specified in subclause 8.4.1.2.1 is invoked with mbPartIdx, subMbPartIdx given as input and the output is assigned to refIdxCol and mvCol.

The variable colZeroFlag is derived as follows.

- If all of the following conditions are true, colZeroFlag is set equal to 1:-
  - RefPicList1[ 0 ] is currently marked as "used for short-term reference",-
  - refIdxCol is equal to 0,
  - both motion vector components mvCol[ 0 ] and mvCol[ 1 ] lie in the range of -1 to 1 in units specified as follows.
    - If the co-located macroblock is a frame macroblock, the units of mvCol[ 0 ] and mvCol[ 1 ] are units of quarter luma frame samples.
    - Otherwise (the co-located macroblock is a field macroblock), the units of mvCol[ 0 ] and mvCol[ 1 ] are units of quarter luma field samples.

NOTE 2 – For purposes of determining the condition above, the value mvCol[ 1 ] is not scaled to use the units of a motion vector for the current macroblock in cases when the current macroblock is a frame macroblock and the co-located macroblock is a field macroblock or when the current macroblock is a field macroblock and the co-located macroblock is a frame macroblock. This aspect differs from the use of mvCol[ 1 ] in the temporal direct mode as specified in subclause 8.4.1.2.3, which applies scaling to the motion vector of the co-located macroblock to use the same units as the units of a motion vector for the current macroblock, using Equation 8-195 or Equation 8-196 in these cases.

- Otherwise, colZeroFlag is set equal to 0.

The motion vectors mvLX (with X being 0 or 1) are derived as follows.

- If any of the following conditions is true, both components of the motion vector mvLX are set equal to 0:-
  - directZeroPredictionFlag is equal to 1,
  - refIdxLX is less than 0,
  - refIdxLX is equal to 0 and colZeroFlag is equal to 1.
- Otherwise, the process specified in subclause 8.4.1.3 is invoked with mbPartIdx = 0, subMbPartIdx = 0, refIdxLX, and currSubMbType as inputs and the output is assigned to mvLX.

NOTE 3 – The motion vector mvLX returned from subclause 8.4.1.3 is identical for all 4x4 sub-macroblock partitions of a macroblock for which the process is invoked.

The prediction utilization flags predFlagL0 and predFlagL1 are derived as specified using Table\_8-9.

**Table\_8-9 – Assignment of prediction utilization flags**

refIdxL0	refIdxL1	predFlagL0	predFlagL1
$\geq 0$	$\geq 0$	1	1
$\geq 0$	$< 0$	1	0
$< 0$	$\geq 0$	0	1

The variable subMvCnt is derived as follows.

- If subMbPartIdx is not equal to 0, subMvCnt is set equal to 0.
- Otherwise (subMbPartIdx is equal to 0), subMvCnt is set equal to predFlagL0 + predFlagL1.

#### **8.4.1.2.3 Derivation process for temporal direct luma motion vector and reference index prediction mode**

This process is invoked when direct\_spatial\_mv\_pred\_flag is equal to 0 and any of the following conditions is true:-

- mb\_type is equal to B\_Skip,
- mb\_type is equal to B\_Direct\_16x16,
- sub\_mb\_type[ mbPartIdx ] is equal to B\_Direct\_8x8.

Inputs to this process are mbPartIdx and subMbPartIdx.

Outputs of this process are the motion vectors mvL0 and mvL1, the reference indices refIdxL0 and refIdxL1, and the prediction list utilization flags, predFlagL0 and predFlagL1.

The process specified in subclause 8.4.1.2.1 is invoked with mbPartIdx, subMbPartIdx given as input and the output is assigned to colPic, mbAddrCol, mvCol, refIdxCol, and vertMvScale.

The reference indices refIdxL0 and refIdxL1 are derived as follows.

$$\text{refIdxL0} = ( (\text{refIdxCol} < 0) ? 0 : \text{MapColToList0}(\text{refIdxCol}) ) \quad (8-193)$$

$$\text{refIdxL1} = 0 \quad (8-194)$$

NOTE 1 – If the current macroblock is a field macroblock, refIdxL0 and refIdxL1 index a list of fields; otherwise (the current macroblock is a frame macroblock), refIdxL0 and refIdxL1 index a list of frames or complementary reference field pairs.

Let refPicCol be a frame, a field, or a complementary field pair that was referred by the reference index refIdxCol when decoding the co-located macroblock mbAddrCol inside the picture colPic. The function MapColToList0( refIdxCol ) is specified as follows.

- If vertMvScale is equal to One\_To\_One, the following applies.
  - If field\_pic\_flag is equal to 0 and the current macroblock is a field macroblock, the following applies.
    - Let refIdxL0Frm be the lowest valued reference index in the current reference picture list RefPicList0 that references the frame or complementary field pair that contains the field refPicCol. RefPicList0 shall contain a frame or complementary field pair that contains the field refPicCol. The return value of MapColToList0( ) is specified as follows.
      - If the field referred to by refIdxCol has the same parity as the current macroblock, MapColToList0( refIdxCol ) returns the reference index ( refIdxL0Frm << 1 ).
      - Otherwise (the field referred by refIdxCol has the opposite parity of the current macroblock), MapColToList0( refIdxCol ) returns the reference index ( ( refIdxL0Frm << 1 ) + 1 ).
    - Otherwise (field\_pic\_flag is equal to 1 or the current macroblock is a frame macroblock), MapColToList0( refIdxCol ) returns the lowest valued reference index refIdxL0 in the current reference picture list RefPicList0 that references refPicCol. RefPicList0 shall contain refPicCol.
  - Otherwise, if vertMvScale is equal to Frm\_To\_Fld, the following applies.
    - If field\_pic\_flag is equal to 0, let refIdxL0Frm be the lowest valued reference index in the current reference picture list RefPicList0 that references refPicCol. MapColToList0( refIdxCol ) returns the reference index ( refIdxL0Frm << 1 ). RefPicList0 shall contain refPicCol.
    - Otherwise (field\_pic\_flag is equal to 1), MapColToList0( refIdxCol ) returns the lowest valued reference index refIdxL0 in the current reference picture list RefPicList0 that references the field of refPicCol with the same parity as the current picture CurrPic. RefPicList0 shall contain the field of refPicCol with the same parity as the current picture CurrPic.
  - Otherwise (vertMvScale is equal to Fld\_To\_Frm), MapColToList0( refIdxCol ) returns the lowest valued reference index refIdxL0 in the current reference picture list RefPicList0 that references the frame or complementary field pair that contains refPicCol. RefPicList0 shall contain a frame or complementary field pair that contains the field refPicCol.

NOTE 2 – A decoded reference picture that was marked as "used for short-term reference" when it was referenced in the decoding process of the picture containing the co-located macroblock may have been modified to be marked as "used for long-term reference" before being used for reference for inter prediction using the direct prediction mode for the current macroblock.

Depending on the value of vertMvScale the vertical component of mvCol is modified as follows.

- If vertMvScale is equal to Frm\_To\_Fld

$$\text{mvCol}[1] = \text{mvCol}[1] / 2 \quad (8-195)$$

- Otherwise, if vertMvScale is equal to Fld\_To\_Frm

$$\text{mvCol}[1] = \text{mvCol}[1] * 2 \quad (8-196)$$

- Otherwise (vertMvScale is equal to One\_To\_One), mvCol[ 1 ] remains unchanged.

The variables currPicOrField, pic0, and pic1, are derived as follows.

- If field\_pic\_flag is equal to 0 and the current macroblock is a field macroblock, the following applies:-
  - ~~(1)~~1. ~~currPicOrField~~ is the field of the current picture CurrPic that has the same parity as the current macroblock.
  2. ~~pic1~~ is the field of RefPicList1[ 0 ] that has the same parity as the current macroblock.
  3. ~~The variable pic0 is derived as follows.~~
    - ~~If refIdxL0 % 2 is equal to 0, pic0 is the field of RefPicList0[ refIdxL0 / 2 ] that has the same parity as the current macroblock.~~
    - ~~Otherwise (refIdxL0 % 2 is not equal to 0), pic0 is the field of RefPicList0[ refIdxL0 / 2 ] that has the opposite parity of the current macroblock.~~
- Otherwise (field\_pic\_flag is equal to 1 or the current macroblock is a frame macroblock), currPicOrField is the current picture CurrPic, pic1 is the decoded reference picture RefPicList1[ 0 ], and pic0 is the decoded reference picture RefPicList0[ refIdxL0 ].

The two motion vectors mvL0 and mvL1 for each 4x4 sub-macroblock partition of the current macroblock are derived as follows:-

NOTE 3 – It is often the case that many of the 4x4 sub-macroblock partitions share the same motion vectors and reference pictures. In these cases, temporal direct mode motion compensation can calculate the inter prediction sample values in larger units than 4x4 luma sample blocks. For example, when direct\_8x8\_inference\_flag is equal to 1, at least each 8x8 luma sample quadrant of the macroblock shares the same motion vectors and reference pictures.

- If the reference index refIdxL0 refers to a long-term reference picture, or DiffPicOrderCnt( pic1, pic0 ) is equal to 0, the motion vectors mvL0, mvL1 for the direct mode partition are derived by

$$mvL0 = mvCol \quad (8-197)$$

$$mvL1 = 0 \quad (8-198)$$

- Otherwise, the motion vectors mvL0, mvL1 are derived as scaled versions of the motion vector mvCol of the co-located sub-macroblock partition as specified below (see Figure 8-2)

$$tx = ( 16384 + Abs( td / 2 ) ) / td \quad (8-199)$$

$$DistScaleFactor = Clip3( -1024, 1023, ( tb * tx + 32 ) >> 6 ) \quad (8-200)$$

$$mvL0 = ( DistScaleFactor * mvCol + 128 ) >> 8 \quad (8-201)$$

$$mvL1 = mvL0 - mvCol \quad (8-202)$$

—where tb and td are derived as follows.

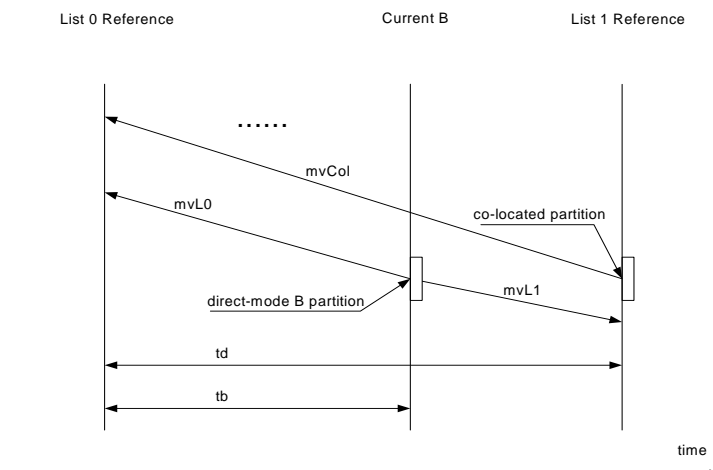
$$tb = Clip3( -128, 127, DiffPicOrderCnt( currPicOrField, pic0 ) ) \quad (8-203)$$

$$td = Clip3( -128, 127, DiffPicOrderCnt( pic1, pic0 ) ) \quad (8-204)$$

NOTE 4 – mvL0 and mvL1 cannot exceed the ranges specified in Annex AA.

The prediction utilization flags predFlagL0 and predFlagL1 are both set equal to 1.

Figure 8-2 illustrates the temporal direct-mode motion vector inference when the current picture is temporally between the reference picture from reference picture list 0 and the reference picture from reference picture list 1.



**Figure 8-2 – Example for temporal direct-mode motion vector inference (informative)**

#### 8.4.1.3 Derivation process for luma motion vector prediction

Inputs to this process are

- the macroblock partition index  $mbPartIdx$ ,
- the sub-macroblock partition index  $subMbPartIdx$ ,
- the reference index of the current partition  $refIdxLX$  (with  $X$  being 0 or 1),
- the variable  $currSubMbType$ .

Output of this process is the prediction  $mvpLX$  of the motion vector  $mvLX$  (with  $X$  being 0 or 1).

The derivation process for the neighbouring blocks for motion data in subclause 8.4.1.3.2 is invoked with  $mbPartIdx$ ,  $subMbPartIdx$ ,  $currSubMbType$ , and  $listSuffixFlag = X$  (with  $X$  being 0 or 1 for  $refIdxLX$  being  $refIdxL0$  or  $refIdxL1$ , respectively) as the input and with  $mbAddrN\mbPartIdxN\subMbPartIdxN$ , reference indices  $refIdxLXN$  and the motion vectors  $mvLXN$  with  $N$  being replaced by A, B, or C as the output.

~~The derivation process for median luma motion vector prediction in subclause 8.4.1.3.1 is invoked with  $mbAddrN\mbPartIdxN\subMbPartIdxN$ ,  $mvLXN$ ,  $refIdxLXN$  with  $N$  being replaced by A, B, or C and  $refIdxLX$  as the input and  $mvpLX$  as the output, unless one of the following is true. The motion vector predictor  $mvpLX$  is derived as follows.~~

- ~~If  $MbPartWidth(mb\_type)$  is equal to 16,  $MbPartHeight(mb\_type)$  is equal to 8,  $mbPartIdx$  is equal to 0, and  $refIdxLXB$  is equal to  $refIdxLX$ , the motion vector predictor  $mvpLX$  is derived by~~

$$mvpLX = mvLXB \quad (8-205)$$

- ~~Otherwise, if  $MbPartWidth(mb\_type)$  is equal to 16,  $MbPartHeight(mb\_type)$  is equal to 8,  $mbPartIdx$  is equal to 1, and  $refIdxLXA$  is equal to  $refIdxLX$ , the motion vector predictor  $mvpLX$  is derived by~~

$$mvpLX = mvLXA \quad (8-206)$$

- ~~Otherwise, if  $MbPartWidth(mb\_type)$  is equal to 8,  $MbPartHeight(mb\_type)$  is equal to 16,  $mbPartIdx$  is equal to 0, and  $refIdxLXA$  is equal to  $refIdxLX$ , the motion vector predictor  $mvpLX$  is derived by~~

$$mvpLX = mvLXA \quad (8-207)$$

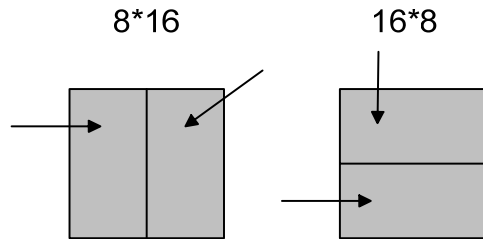
- ~~Otherwise, if  $MbPartWidth(mb\_type)$  is equal to 8,  $MbPartHeight(mb\_type)$  is equal to 16,  $mbPartIdx$  is equal to 1, and  $refIdxLXC$  is equal to  $refIdxLX$ , the motion vector predictor  $mvpLX$  is derived by~~

$$mvpLX = mvLXC \quad (8-208)$$



- Otherwise, the derivation process for median luma motion vector prediction in subclause 8.4.1.3.1 is invoked with  $\text{mbAddrN}\backslash\text{mbPartIdxN}\backslash\text{subMbPartIdxN}$ ,  $\text{mvLXN}$ ,  $\text{refIdxLXN}$  with N being replaced by A, B, or C, and  $\text{refIdxLX}$  as the inputs and the output is assigned to the motion vector predictor  $\text{mvpLX}$ .

Figure 8-3 illustrates the non-median prediction as specified in equations 8-205 to 8-208 the four bulleted items above.



**Figure 8-3 – Directional segmentation prediction (informative)**

#### 8.4.1.3.1 Derivation process for median luma motion vector prediction

Inputs to this process are

- the neighbouring partitions  $\text{mbAddrN}\backslash\text{mbPartIdxN}\backslash\text{subMbPartIdxN}$  (with N being replaced by A, B, or C),
- the motion vectors  $\text{mvLXN}$  (with N being replaced by A, B, or C) of the neighbouring partitions,
- the reference indices  $\text{refIdxLXN}$  (with N being replaced by A, B, or C) of the neighbouring partitions, and
- the reference index  $\text{refIdxLX}$  of the current partition.

Output of this process is the motion vector prediction  $\text{mvpLX}$ .

The variable  $\text{mvpLX}$  is derived as specified by the following ordered steps:

1. —When both partitions  $\text{mbAddrB}\backslash\text{mbPartIdxB}\backslash\text{subMbPartIdxB}$  and  $\text{mbAddrC}\backslash\text{mbPartIdxC}\backslash\text{subMbPartIdxC}$  are not available and  $\text{mbAddrA}\backslash\text{mbPartIdxA}\backslash\text{subMbPartIdxA}$  is available,

$$\text{mvLXB} = \text{mvLXA} \quad (8-209)$$

$$\text{mvLXC} = \text{mvLXA} \quad (8-210)$$

$$\text{refIdxLXB} = \text{refIdxLXA} \quad (8-211)$$

$$\text{refIdxLXC} = \text{refIdxLXA} \quad (8-212)$$

2. —Depending on reference indices  $\text{refIdxLXA}$ ,  $\text{refIdxLXB}$ , or  $\text{refIdxLXC}$ , the following applies.

- If one and only one of the reference indices  $\text{refIdxLXA}$ ,  $\text{refIdxLXB}$ , or  $\text{refIdxLXC}$  is equal to the reference index  $\text{refIdxLX}$  of the current partition, the following applies. Let  $\text{refIdxLXN}$  be the reference index that is equal to  $\text{refIdxLX}$ , the motion vector  $\text{mvLXN}$  is assigned to the motion vector prediction  $\text{mvpLX}$ :

$$\text{mvpLX} = \text{mvLXN} \quad (8-213)$$

- Otherwise, each component of the motion vector prediction  $\text{mvpLX}$  is given by the median of the corresponding vector components of the motion vector  $\text{mvLXA}$ ,  $\text{mvLXB}$ , and  $\text{mvLXC}$ :

$$\text{mvpLX}[0] = \text{Median}(\text{mvLXA}[0], \text{mvLXB}[0], \text{mvLXC}[0]) \quad (8-214)$$

$$\text{mvpLX}[1] = \text{Median}(\text{mvLXA}[1], \text{mvLXB}[1], \text{mvLXC}[1]) \quad (8-215)$$

#### 8.4.1.3.2 Derivation process for motion data of neighbouring partitions

Inputs to this process are

- the macroblock partition index mbPartIdx,
- the sub-macroblock partition index subMbPartIdx,
- the current sub-macroblock type currSubMbType,
- the list suffix flag listSuffixFlag.

Outputs of this process are (with N being replaced by A, B, or C)

- mbAddrN\mbPartIdxN\subMbPartIdxN specifying neighbouring partitions,
- the motion vectors mvLXN of the neighbouring partitions, ~~and~~
- the reference indices refIdxLXN of the neighbouring partitions.

Variable names that include the string "LX" are interpreted with the X being equal to listSuffixFlag.

The partitions mbAddrN\mbPartIdxN\subMbPartIdxN with N being either A, B, or C are derived in the following ordered steps:-

A1. Let mbAddrD\mbPartIdxD\subMbPartIdxD be variables specifying an additional neighbouring partition.

1.2. The process in subclause 6.4.10.7 is invoked with mbPartIdx, currSubMbType, and subMbPartIdx as input and the output is assigned to mbAddrN\mbPartIdxN\subMbPartIdxN with N being replaced by A, B, C, or D.

B3. When the partition mbAddrC\mbPartIdxC\subMbPartIdxC is not available, the following applies

$$\text{mbAddrC} = \text{mbAddrD} \quad (8-216)$$

$$\text{mbPartIdxC} = \text{mbPartIdxD} \quad (8-217)$$

$$\text{subMbPartIdxC} = \text{subMbPartIdxD} \quad (8-218)$$

The motion vectors mvLXN and reference indices refIdxLXN (with N being A, B, or C) are derived as follows.

- If the macroblock partition or sub-macroblock partition mbAddrN\mbPartIdxN\subMbPartIdxN is not available or mbAddrN is coded in an Intra macroblock prediction mode or predFlagLX of mbAddrN\mbPartIdxN\subMbPartIdxN is equal to 0, both components of mvLXN are set equal to 0 and refIdxLXN is set equal to -1.
- Otherwise, the following ~~applies~~ ordered steps are specified:

2.1. —The motion vector mvLXN and reference index refIdxLXN are set equal to MvLX[ mbPartIdxN ][ subMbPartIdxN ] and RefIdxLX[ mbPartIdxN ], respectively, which are the motion vector mvLX and reference index refIdxLX that have been assigned to the (sub-)macroblock partition mbAddrN\mbPartIdxN\subMbPartIdxN.

2. —The variables mvLXN[ 1 ] and refIdxLXN are further processed as follows.

- If the current macroblock is a field macroblock and the macroblock mbAddrN is a frame macroblock

$$\text{mvLXN}[ 1 ] = \text{mvLXN}[ 1 ] / 2 \quad (8-219)$$

$$\text{refIdxLXN} = \text{refIdxLXN} * 2 \quad (8-220)$$

- Otherwise, if the current macroblock is a frame macroblock and the macroblock mbAddrN is a field macroblock

$$\text{mvLXN}[ 1 ] = \text{mvLXN}[ 1 ] * 2 \quad (8-221)$$

$$\text{refIdxLXN} = \text{refIdxLXN} / 2 \quad (8-222)$$

- Otherwise, the vertical motion vector component  $mvLXN[1]$  and the reference index  $refIdxLXN$  remain unchanged.

#### 8.4.1.4 Derivation process for chroma motion vectors

This process is only invoked when  $ChromaArrayType$  is not equal to 0.

Inputs to this process are a luma motion vector  $mvLX$  and a reference index  $refIdxLX$ .

Output of this process is a chroma motion vector  $mvCLX$ .

A chroma motion vector is derived from the corresponding luma motion vector.

The precision of the chroma motion vector components is  $1 \div (4 * SubWidthC)$  horizontally and  $1 \div (4 * SubHeightC)$  vertically.

NOTE – For example, when using the 4:2:0 chroma format, since the units of luma motion vectors are one-quarter luma sample units and chroma has half horizontal and vertical resolution compared to luma, the units of chroma motion vectors are one-eighth chroma sample units, i.e., a value of 1 for the chroma motion vector refers to a one-eighth chroma sample displacement. For example, when the luma vector applies to 8x16 luma samples, the corresponding chroma vector in 4:2:0 chroma format applies to 4x8 chroma samples and when the luma vector applies to 4x4 luma samples, the corresponding chroma vector in 4:2:0 chroma format applies to 2x2 chroma samples.

For the derivation of the motion vector  $mvCLX$ , the following applies.

- If  $ChromaArrayType$  is not equal to 1 or the current macroblock is a frame macroblock, the horizontal and vertical components of the chroma motion vector  $mvCLX$  are derived as

$$mvCLX[0] = mvLX[0] \quad (8-223)$$

$$mvCLX[1] = mvLX[1] \quad (8-224)$$

- Otherwise ( $ChromaArrayType$  is equal to 1 and the current macroblock is a field macroblock), only the horizontal component of the chroma motion vector  $mvCLX[0]$  is derived using Equation 8-223. The vertical component of the chroma motion vector  $mvCLX[1]$  is dependent on the parity of the current field or the current macroblock and the reference picture, which is referred by the reference index  $refIdxLX$ .  $mvCLX[1]$  is derived from  $mvLX[1]$  according to Table 8-10.

**Table 8-10 – Derivation of the vertical component of the chroma vector in field coding mode**

Parity conditions		$mvCLX[1]$
Reference picture ( $refIdxLX$ )	Current field (picture/macroblock)	
Top field	Bottom field	$mvLX[1] + 2$
Bottom field	Top field	$mvLX[1] - 2$
Otherwise		$mvLX[1]$

#### 8.4.2 Decoding process for Inter prediction samples

Inputs to this process are

- a macroblock partition  $mbPartIdx$ ,
- a sub-macroblock partition  $subMbPartIdx$ ,
- variables specifying partition width and height for luma and chroma (if available),  $partWidth$ ,  $partHeight$ ,  $partWidthC$  (if available) and  $partHeightC$  (if available),
- luma motion vectors  $mvL0$  and  $mvL1$  and when  $ChromaArrayType$  is not equal to 0 chroma motion vectors  $mvCL0$  and  $mvCL1$ ,
- reference indices  $refIdxL0$  and  $refIdxL1$ ,
- prediction list utilization flags,  $predFlagL0$  and  $predFlagL1$ ,
- variables for weighted prediction  $logWD_C$ ,  $w_{0C}$ ,  $w_{1C}$ ,  $o_{0C}$ ,  $o_{1C}$  with  $C$  being replaced by  $L$  and, when  $ChromaArrayType$  is not equal to 0,  $Cb$  and  $Cr$ ,

Outputs of this process are

——the Inter prediction samples  $\text{predPart}$ , which are a  $(\text{partWidth}) \times (\text{partHeight})$  array  $\text{predPart}_L$  of prediction luma samples, and when  $\text{ChromaArrayType}$  is not equal to 0 two  $(\text{partWidthC}) \times (\text{partHeightC})$  arrays  $\text{predPart}_{Cb}$ ,  $\text{predPart}_{Cr}$  of prediction chroma samples, one for each of the chroma components Cb and Cr.

Let  $\text{predPartL0}_L$  and  $\text{predPartL1}_L$  be  $(\text{partWidth}) \times (\text{partHeight})$  arrays of predicted luma sample values and when  $\text{ChromaArrayType}$  is not equal to 0  $\text{predPartL0}_{Cb}$ ,  $\text{predPartL1}_{Cb}$ ,  $\text{predPartL0}_{Cr}$ , and  $\text{predPartL1}_{Cr}$  be  $(\text{partWidthC}) \times (\text{partHeightC})$  arrays of predicted chroma sample values.

For LX being replaced by either L0 or L1 in the variables  $\text{predFlagLX}$ ,  $\text{RefPicListX}$ ,  $\text{refIdxLX}$ ,  $\text{refPicLX}$ ,  $\text{predPartLX}$ , the following is specified.

When  $\text{predFlagLX}$  is equal to 1, the following applies.

- The reference picture consisting of an ordered two-dimensional array  $\text{refPicLX}_L$  of luma samples and when  $\text{ChromaArrayType}$  is not equal to 0 two ordered two-dimensional arrays  $\text{refPicLX}_{Cb}$  and  $\text{refPicLX}_{Cr}$  of chroma samples is derived by invoking the process specified in subclause 8.4.2.1 with  $\text{refIdxLX}$  and  $\text{RefPicListX}$  given as input.
- The array  $\text{predPartLX}_L$  and when  $\text{ChromaArrayType}$  is not equal to 0 the arrays  $\text{predPartLX}_{Cb}$  and  $\text{predPartLX}_{Cr}$  are derived by invoking the process specified in subclause 8.4.2.2 with the current partition specified by  $\text{mbPartIdx}$  and  $\text{subMbPartIdx}$ , the motion vectors  $\text{mvLX}$ ,  $\text{mvCLX}$  (if available), and the reference arrays with  $\text{refPicLX}_L$ ,  $\text{refPicLX}_{Cb}$  (if available), and  $\text{refPicLX}_{Cr}$  (if available) given as input.

For C being replaced by L, Cb (if available), or Cr (if available), the array  $\text{predPart}_C$  of the prediction samples of component C is derived by invoking the process specified in subclause 8.4.2.3 with the current partition specified by  $\text{mbPartIdx}$  and  $\text{subMbPartIdx}$ , the prediction utilization flags  $\text{predFlagL0}$  and  $\text{predFlagL1}$ , the arrays  $\text{predPartL0}_C$  and  $\text{predPartL1}_C$ , and the variables for weighted prediction  $\log\text{WDC}$ ,  $\text{w0C}$ ,  $\text{w1C}$ ,  $\text{o0C}$ ,  $\text{o1C}$  given as input.

#### 8.4.2.1 Reference picture selection process

Input to this process is a reference index  $\text{refIdxLX}$ .

Output of this process is a reference picture consisting of a two-dimensional array of luma samples  $\text{refPicLX}_L$  and, when  $\text{ChromaArrayType}$  is not equal to 0, two two-dimensional arrays of chroma samples  $\text{refPicLX}_{Cb}$  and  $\text{refPicLX}_{Cr}$ .

Depending on  $\text{field\_pic\_flag}$ , the reference picture list  $\text{RefPicListX}$  (which has been derived as specified in subclause 8.2.4) consists of the following.

- If  $\text{field\_pic\_flag}$  is equal to 1, each entry of  $\text{RefPicListX}$  is a reference field or a field of a reference frame.
- Otherwise ( $\text{field\_pic\_flag}$  is equal to 0), each entry of  $\text{RefPicListX}$  is a reference frame or a complementary reference field pair.

For the derivation of the reference picture, the following applies.

- If  $\text{field\_pic\_flag}$  is equal to 1, the reference field or field of a reference frame  $\text{RefPicListX}[\text{refIdxLX}]$  is the output. The output reference field or field of a reference frame consists of a  $(\text{PicWidthInSamples}_L) \times (\text{PicHeightInSamples}_L)$  array of luma samples  $\text{refPicLX}_L$  and, when  $\text{ChromaArrayType}$  is not equal to 0, two  $(\text{PicWidthInSamples}_C) \times (\text{PicHeightInSamples}_C)$  arrays of chroma samples  $\text{refPicLX}_{Cb}$  and  $\text{refPicLX}_{Cr}$ .
- Otherwise ( $\text{field\_pic\_flag}$  is equal to 0), the following applies.
  - If the current macroblock is a frame macroblock, the reference frame or complementary reference field pair  $\text{RefPicListX}[\text{refIdxLX}]$  is the output. The output reference frame or complementary reference field pair consists of a  $(\text{PicWidthInSamples}_L) \times (\text{PicHeightInSamples}_L)$  array of luma samples  $\text{refPicLX}_L$  and, when  $\text{ChromaArrayType}$  is not equal to 0, two  $(\text{PicWidthInSamples}_C) \times (\text{PicHeightInSamples}_C)$  arrays of chroma samples  $\text{refPicLX}_{Cb}$  and  $\text{refPicLX}_{Cr}$ .
  - Otherwise (the current macroblock is a field macroblock), the following ~~applies~~ ordered steps are specified:
    - 2.1. —Let  $\text{refFrame}$  be the reference frame or complementary reference field pair  $\text{RefPicListX}[\text{refIdxLX} / 2]$ .
    2. —The field of  $\text{refFrame}$  is selected as follows.
      - If  $\text{refIdxLX} \% 2$  is equal to 0, the field of  $\text{refFrame}$  that has the same parity as the current macroblock is the output.
      - Otherwise ( $\text{refIdxLX} \% 2$  is equal to 1), the field of  $\text{refFrame}$  that has the opposite parity as the current macroblock is the output.

3. —The output reference field or field of a reference frame consists of a  $(\text{PicWidthInSamples}_L) \times (\text{PicHeightInSamples}_L / 2)$  array of luma samples  $\text{refPicLX}_L$  and, when  $\text{ChromaArrayType}$  is not equal to 0, two  $(\text{PicWidthInSamples}_C) \times (\text{PicHeightInSamples}_C / 2)$  arrays of chroma samples  $\text{refPicLX}_{Cb}$  and  $\text{refPicLX}_{Cr}$ .

Depending on `separate_colour_plane_flag`, the following applies.

- If `separate_colour_plane_flag` is equal to 0, the reference picture sample arrays  $\text{refPicLX}_L$ ,  $\text{refPicLX}_{Cb}$  (if available), and  $\text{refPicLX}_{Cr}$  (if available) correspond to decoded sample arrays  $S_L$ ,  $S_{Cb}$  (if available),  $S_{Cr}$  (if available) derived in subclause 8.7 for a previously-decoded reference field or reference frame or complementary reference field pair or field of a reference frame.
- Otherwise (`separate_colour_plane_flag` is equal to 1), the following applies.
  - If `colour_plane_id` is equal to 0, the reference picture sample array  $\text{refPicLX}_L$  corresponds to the decoded sample array  $S_L$  derived in subclause 8.7 for a previously-decoded reference field or reference frame or complementary reference field pair or field of a reference frame.
  - Otherwise, if `colour_plane_id` is equal to 1, the reference picture sample array  $\text{refPicLX}_L$  corresponds to the decoded sample array  $S_{Cb}$  derived in subclause 8.7 for a previously-decoded reference field or reference frame or complementary reference field pair or field of a reference frame.
  - Otherwise (`colour_plane_id` is equal to 2), the reference picture sample array  $\text{refPicLX}_L$  corresponds to the decoded sample array  $S_{Cr}$  derived in subclause 8.7 for a previously-decoded reference field or reference frame or complementary reference field pair or field of a reference frame.

#### 8.4.2.2 Fractional sample interpolation process

Inputs to this process are

- the current partition given by its partition index `mbPartIdx` and its sub-macroblock partition index `subMbPartIdx`,
- the width and height `partWidth`, `partHeight` of this partition in luma-sample units,
- a luma motion vector  $\text{mvLX}$  given in quarter-luma-sample units,
- when  $\text{ChromaArrayType}$  is not equal to 0, a chroma motion vector  $\text{mvCLX}$  with a precision of one- $(4 * \text{SubWidthC})$ -th chroma-sample units horizontally and one- $(4 * \text{SubHeightC})$ -th chroma-sample units vertically, ~~and~~
- the selected reference picture sample arrays  $\text{refPicLX}_L$ , and when  $\text{ChromaArrayType}$  is not equal to 0,  $\text{refPicLX}_{Cb}$ , and  $\text{refPicLX}_{Cr}$ .

Outputs of this process are

- a  $(\text{partWidth}) \times (\text{partHeight})$  array  $\text{predPartLX}_L$  of prediction luma sample values, ~~and~~
- when  $\text{ChromaArrayType}$  is not equal to 0, two  $(\text{partWidthC}) \times (\text{partHeightC})$  arrays  $\text{predPartLX}_{Cb}$ , and  $\text{predPartLX}_{Cr}$  of prediction chroma sample values.

Let  $(x_{A_L}, y_{A_L})$  be the location given in full-sample units of the upper-left luma sample of the current partition given by `mbPartIdx`/`subMbPartIdx` relative to the upper-left luma sample location of the given two-dimensional array of luma samples.

Let  $(x_{Int_L}, y_{Int_L})$  be a luma location given in full-sample units and  $(x_{Frac_L}, y_{Frac_L})$  be an offset given in quarter-sample units. These variables are used only inside this subclause for specifying general fractional-sample locations inside the reference sample arrays  $\text{refPicLX}_L$ ,  $\text{refPicLX}_{Cb}$  (if available), and  $\text{refPicLX}_{Cr}$  (if available).

For each luma sample location  $(0 \leq x_L < \text{partWidth}, 0 \leq y_L < \text{partHeight})$  inside the prediction luma sample array  $\text{predPartLX}_L$ , the corresponding prediction luma sample value  $\text{predPartLX}_L[x_L, y_L]$  is derived as specified by the following ordered steps:

1. —The variables  $x_{Int_L}$ ,  $y_{Int_L}$ ,  $x_{Frac_L}$ , and  $y_{Frac_L}$  are derived by

$$x_{Int_L} = x_{A_L} + (\text{mvLX}[0] \gg 2) + x_L \quad (8-225)$$

$$y_{Int_L} = y_{A_L} + (\text{mvLX}[1] \gg 2) + y_L \quad (8-226)$$

$$x_{Frac_L} = \text{mvLX}[0] \& 3 \quad (8-227)$$

$$y_{Frac_L} = \text{mvLX}[1] \& 3 \quad (8-228)$$

2. ———The prediction luma sample value  $\text{predPartLX}_L[x_L, y_L]$  is derived by invoking the process specified in subclause 8.4.2.2.1 with  $(x_{\text{Int}_L}, y_{\text{Int}_L})$ ,  $(x_{\text{Frac}_L}, y_{\text{Frac}_L})$  and  $\text{refPicLX}_L$  given as input.

When ChromaArrayType is not equal to 0, the following applies.

Let  $(x_{\text{Int}_C}, y_{\text{Int}_C})$  be a chroma location given in full-sample units and  $(x_{\text{Frac}_C}, y_{\text{Frac}_C})$  be an offset given in one- $(4 \cdot \text{SubWidthC})$ -th chroma-sample units horizontally and one- $(4 \cdot \text{SubHeightC})$ -th chroma-sample units vertically. These variables are used only inside this subclause for specifying general fractional-sample locations inside the reference sample arrays  $\text{refPicLX}_{Cb}$ , and  $\text{refPicLX}_{Cr}$ .

For each chroma sample location  $(0 \leq x_C < \text{partWidthC}, 0 \leq y_C < \text{partHeightC})$  inside the prediction chroma sample arrays  $\text{predPartLX}_{Cb}$  and  $\text{predPartLX}_{Cr}$ , the corresponding prediction chroma sample values  $\text{predPartLX}_{Cb}[x_C, y_C]$  and  $\text{predPartLX}_{Cr}[x_C, y_C]$  are derived as specified by the following ordered steps:

1. ———Depending on ChromaArrayType, the variables  $x_{\text{Int}_C}$ ,  $y_{\text{Int}_C}$ ,  $x_{\text{Frac}_C}$ , and  $y_{\text{Frac}_C}$  are derived as follows.

- If ChromaArrayType is equal to 1,

$$x_{\text{Int}_C} = (x_{A_L} / \text{SubWidthC}) + (\text{mvCLX}[0] \gg 3) + x_C \quad (8-229)$$

$$y_{\text{Int}_C} = (y_{A_L} / \text{SubHeightC}) + (\text{mvCLX}[1] \gg 3) + y_C \quad (8-230)$$

$$x_{\text{Frac}_C} = \text{mvCLX}[0] \& 7 \quad (8-231)$$

$$y_{\text{Frac}_C} = \text{mvCLX}[1] \& 7 \quad (8-232)$$

- Otherwise, if ChromaArrayType is equal to 2,

$$x_{\text{Int}_C} = (x_{A_L} / \text{SubWidthC}) + (\text{mvCLX}[0] \gg 3) + x_C \quad (8-233)$$

$$y_{\text{Int}_C} = (y_{A_L} / \text{SubHeightC}) + (\text{mvCLX}[1] \gg 2) + y_C \quad (8-234)$$

$$x_{\text{Frac}_C} = \text{mvCLX}[0] \& 7 \quad (8-235)$$

$$y_{\text{Frac}_C} = (\text{mvCLX}[1] \& 3) \ll 1 \quad (8-236)$$

- Otherwise (ChromaArrayType is equal to 3),

$$x_{\text{Int}_C} = x_{A_L} + (\text{mvLX}[0] \gg 2) + x_C \quad (8-237)$$

$$y_{\text{Int}_C} = y_{A_L} + (\text{mvLX}[1] \gg 2) + y_C \quad (8-238)$$

$$x_{\text{Frac}_C} = (\text{mvCX}[0] \& 3) \quad (8-239)$$

$$y_{\text{Frac}_C} = (\text{mvCX}[1] \& 3) \quad (8-240)$$

2. ———Depending on ChromaArrayType, the following applies.

- If ChromaArrayType is not equal to 3, the following applies.
  - The prediction sample value  $\text{predPartLX}_{Cb}[x_C, y_C]$  is derived by invoking the process specified in subclause 8.4.2.2.2 with  $(x_{\text{Int}_C}, y_{\text{Int}_C})$ ,  $(x_{\text{Frac}_C}, y_{\text{Frac}_C})$  and  $\text{refPicLX}_{Cb}$  given as input.
  - The prediction sample value  $\text{predPartLX}_{Cr}[x_C, y_C]$  is derived by invoking the process specified in subclause 8.4.2.2.2 with  $(x_{\text{Int}_C}, y_{\text{Int}_C})$ ,  $(x_{\text{Frac}_C}, y_{\text{Frac}_C})$  and  $\text{refPicLX}_{Cr}$  given as input.
- Otherwise (ChromaArrayType is equal to 3), the following applies.
  - The prediction sample value  $\text{predPartLX}_{Cb}[x_C, y_C]$  is derived by invoking the process specified in subclause 8.4.2.2.1 with  $(x_{\text{Int}_C}, y_{\text{Int}_C})$ ,  $(x_{\text{Frac}_C}, y_{\text{Frac}_C})$  and  $\text{refPicLX}_{Cb}$  given as input.
  - The prediction sample value  $\text{predPartLX}_{Cr}[x_C, y_C]$  is derived by invoking the process specified in subclause 8.4.2.2.1 with  $(x_{\text{Int}_C}, y_{\text{Int}_C})$ ,  $(x_{\text{Frac}_C}, y_{\text{Frac}_C})$  and  $\text{refPicLX}_{Cr}$  given as input.

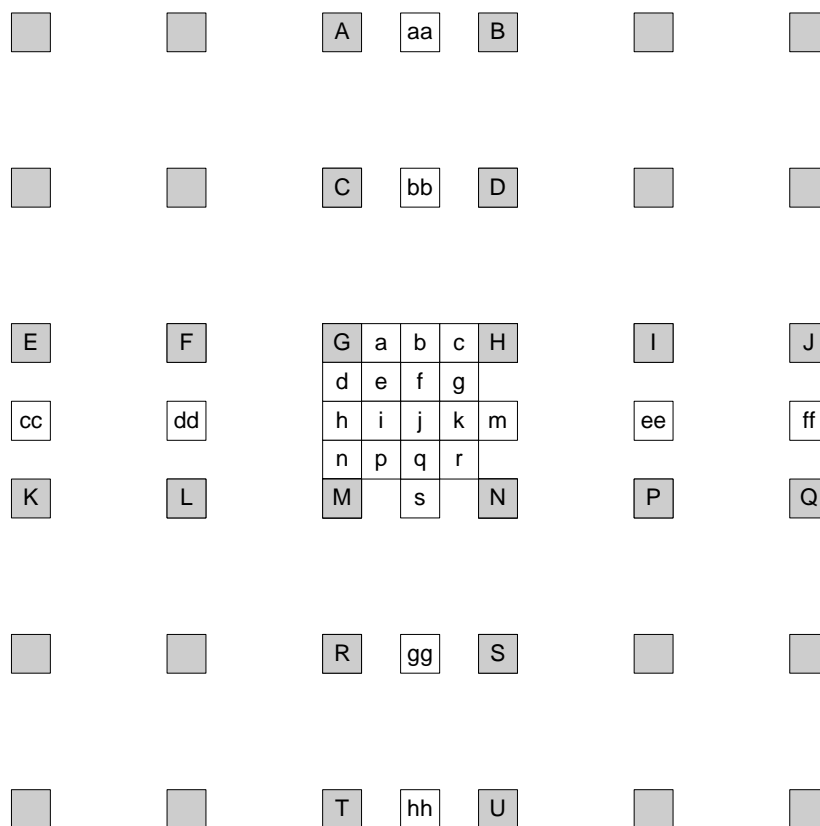
#### 8.4.2.2.1 Luma sample interpolation process

Inputs to this process are

- a luma location in full-sample units  $(x_{\text{Int}_L}, y_{\text{Int}_L})$ ,

- a luma location offset in fractional-sample units (  $x_{\text{Frac}_L}$ ,  $y_{\text{Frac}_L}$  ),~~and~~
- the luma sample array of the selected reference picture  $\text{refPicLX}_L$ .

Output of this process is a predicted luma sample value  $\text{predPartLX}_L[ x_L, y_L ]$ .



**Figure 8-4 – Integer samples (shaded blocks with upper-case letters) and fractional sample positions (un-shaded blocks with lower-case letters) for quarter sample luma interpolation**

The variable  $\text{refPicHeightEffective}_L$ , which is the height of the effective reference picture luma array, is derived as follows.

- If  $\text{MbaffFrameFlag}$  is equal to 0 or  $\text{mb\_field\_decoding\_flag}$  is equal to 0,  $\text{refPicHeightEffective}_L$  is set equal to  $\text{PicHeightInSamples}_L$ .
- Otherwise ( $\text{MbaffFrameFlag}$  is equal to 1 and  $\text{mb\_field\_decoding\_flag}$  is equal to 1),  $\text{refPicHeightEffective}_L$  is set equal to  $\text{PicHeightInSamples}_L / 2$ .

In Figure 8-4, the positions labelled with upper-case letters within shaded blocks represent luma samples at full-sample locations inside the given two-dimensional array  $\text{refPicLX}_L$  of luma samples. These samples may be used for generating the predicted luma sample value  $\text{predPartLX}_L[ x_L, y_L ]$ . The locations (  $x_{Z_L}$ ,  $y_{Z_L}$  ) for each of the corresponding luma samples Z, where Z may be A, B, C, D, E, F, G, H, I, J, K, L, M, N, P, Q, R, S, T, or U, inside the given array  $\text{refPicLX}_L$  of luma samples are derived as follows:

$$x_{Z_L} = \text{Clip3}( 0, \text{PicWidthInSamples}_L - 1, x_{\text{Int}_L} + x_{\text{DZ}_L} ) \quad (8-241)$$

$$y_{Z_L} = \text{Clip3}( 0, \text{refPicHeightEffective}_L - 1, y_{\text{Int}_L} + y_{\text{DZ}_L} ) \quad (8-242)$$

Table\_8-11 specifies (  $x_{\text{DZ}_L}$ ,  $y_{\text{DZ}_L}$  ) for different replacements of Z.

**Table\_8-11 – Differential full-sample luma locations**

Z	A	B	C	D	E	F	G	H	I	J	K	L	M	N	P	Q	R	S	T	U
xDZ <sub>L</sub>	0	1	0	1	- 2	- 1	0	1	2	3	- 2	- 1	0	1	2	3	0	1	0	1
yDZ <sub>L</sub>	- 2	- 2	- 1	- 1	0	0	0	0	0	0	1	1	1	1	1	1	2	2	3	3

Given the luma samples ‘A’ to ‘U’ at full-sample locations ( xA<sub>L</sub>, yA<sub>L</sub> ) to ( xU<sub>L</sub>, yU<sub>L</sub> ), the luma samples ‘a’ to ‘s’ at fractional sample positions are derived by the following rules. The luma prediction values at half sample positions are derived by applying a 6-tap filter with tap values ( 1, -5, 20, 20, -5, 1 ). The luma prediction values at quarter sample positions are derived by averaging samples at full and half sample positions. The process for each fractional position is described below.

- The samples at half sample positions labelled b are derived by first calculating intermediate values denoted as b<sub>1</sub> by applying the 6-tap filter to the nearest integer position samples in the horizontal direction. The samples at half sample positions labelled h are derived by first calculating intermediate values denoted as h<sub>1</sub> by applying the 6-tap filter to the nearest integer position samples in the vertical direction:

$$b_1 = ( E - 5 * F + 20 * G + 20 * H - 5 * I + J ) \quad (8-243)$$

$$h_1 = ( A - 5 * C + 20 * G + 20 * M - 5 * R + T ) \quad (8-244)$$

The final prediction values b and h are derived using:

$$b = \text{Clip1}_Y( ( b_1 + 16 ) \gg 5 ) \quad (8-245)$$

$$h = \text{Clip1}_Y( ( h_1 + 16 ) \gg 5 ) \quad (8-246)$$

- The samples at half sample position labelled as j are derived by first calculating intermediate value denoted as j<sub>1</sub> by applying the 6-tap filter to the intermediate values of the closest half sample positions in either the horizontal or vertical direction because these yield an equal result:-

$$j_1 = cc - 5 * dd + 20 * h_1 + 20 * m_1 - 5 * ee + ff, \text{ or} \quad (8-247)$$

$$j_1 = aa - 5 * bb + 20 * b_1 + 20 * s_1 - 5 * gg + hh \quad (8-248)$$

where intermediate values denoted as aa, bb, gg, s<sub>1</sub> and hh are derived by applying the 6-tap filter horizontally in the same manner as the derivation of b<sub>1</sub> and intermediate values denoted as cc, dd, ee, m<sub>1</sub> and ff are derived by applying the 6-tap filter vertically in the same manner as the derivation of h<sub>1</sub>. The final prediction value j are derived using:-

$$j = \text{Clip1}_Y( ( j_1 + 512 ) \gg 10 ) \quad (8-249)$$

- The final prediction values s and m are derived from s<sub>1</sub> and m<sub>1</sub> in the same manner as the derivation of b and h, as given by:-

$$s = \text{Clip1}_Y( ( s_1 + 16 ) \gg 5 ) \quad (8-250)$$

$$m = \text{Clip1}_Y( ( m_1 + 16 ) \gg 5 ) \quad (8-251)$$

- The samples at quarter sample positions labelled as a, c, d, n, f, i, k, and q are derived by averaging with upward rounding of the two nearest samples at integer and half sample positions using:-

$$a = ( G + b + 1 ) \gg 1 \quad (8-252)$$

$$c = ( H + b + 1 ) \gg 1 \quad (8-253)$$

$$d = ( G + h + 1 ) \gg 1 \quad (8-254)$$

$$n = ( M + h + 1 ) \gg 1 \quad (8-255)$$

$$f = ( b + j + 1 ) \gg 1 \quad (8-256)$$

$$i = ( h + j + 1 ) \gg 1 \quad (8-257)$$

$$k = ( j + m + 1 ) \gg 1 \quad (8-258)$$

$$q = ( j + s + 1 ) \gg 1 \quad (8-259)$$



- The samples at quarter sample positions labelled as e, g, p, and r are derived by averaging with upward rounding of the two nearest samples at half sample positions in the diagonal direction using

$$e = (b + h + 1) \gg 1 \quad (8-260)$$

$$g = (b + m + 1) \gg 1 \quad (8-261)$$

$$p = (h + s + 1) \gg 1 \quad (8-262)$$

$$r = (m + s + 1) \gg 1. \quad (8-263)$$

The luma location offset in fractional-sample units (  $x_{Frac_L}$ ,  $y_{Frac_L}$  ) specifies which of the generated luma samples at full-sample and fractional-sample locations is assigned to the predicted luma sample value  $predPartLX_L[ x_L, y_L ]$ . This assignment is done according to Table\_8-12. The value of  $predPartLX_L[ x_L, y_L ]$  is the output.

**Table\_8-12 – Assignment of the luma prediction sample  $predPartLX_L[ x_L, y_L ]$**

$x_{Frac_L}$	0	0	0	0	1	1	1	1	2	2	2	2	3	3	3	3
$y_{Frac_L}$	0	1	2	3	0	1	2	3	0	1	2	3	0	1	2	3
$predPartLX_L[ x_L, y_L ]$	G	d	h	n	a	e	i	p	b	f	j	q	c	g	k	r

#### 8.4.2.2.2 Chroma sample interpolation process

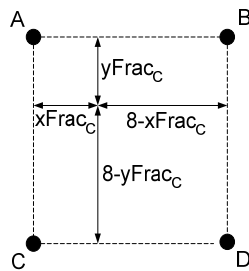
This process is only invoked when ChromaArrayType is equal to 1 or 2.

Inputs to this process are

- a chroma location in full-sample units (  $x_{Int_C}$ ,  $y_{Int_C}$  ),
- a chroma location offset in fractional-sample units (  $x_{Frac_C}$ ,  $y_{Frac_C}$  ), ~~and~~
- chroma component samples from the selected reference picture  $refPicLX_C$ .

Output of this process is a predicted chroma sample value  $predPartLX_C[ x_C, y_C ]$ .

In Figure 8-5, the positions labelled with A, B, C, and D represent chroma samples at full-sample locations inside the given two-dimensional array  $refPicLX_C$  of chroma samples.



**Figure 8-5 – Fractional sample position dependent variables in chroma interpolation and surrounding integer position samples A, B, C, and D**

The variable  $refPicHeightEffective_C$ , which is the height of the effective reference picture chroma array, is derived as follows.

- If MbaffFrameFlag is equal to 0 or mb\_field\_decoding\_flag is equal to 0,  $refPicHeightEffective_C$  is set equal to  $PicHeightInSamples_C$ .
- Otherwise (MbaffFrameFlag is equal to 1 and mb\_field\_decoding\_flag is equal to 1),  $refPicHeightEffective_C$  is set equal to  $PicHeightInSamples_C / 2$ .

The sample coordinates specified in Equations 8-264 through 8-271 are used for generating the predicted chroma sample value  $predPartLX_C[ x_C, y_C ]$ .

$$xA_C = \text{Clip3}(0, \text{PicWidthInSamples}_C - 1, xInt_C) \quad (8-264)$$

$$xB_C = \text{Clip3}(0, \text{PicWidthInSamples}_C - 1, xInt_C + 1) \quad (8-265)$$

$$xC_C = \text{Clip3}(0, \text{PicWidthInSamples}_C - 1, xInt_C) \quad (8-266)$$

$$xD_C = \text{Clip3}(0, \text{PicWidthInSamples}_C - 1, xInt_C + 1) \quad (8-267)$$

$$yA_C = \text{Clip3}(0, \text{refPicHeightEffective}_C - 1, yInt_C) \quad (8-268)$$

$$yB_C = \text{Clip3}(0, \text{refPicHeightEffective}_C - 1, yInt_C) \quad (8-269)$$

$$yC_C = \text{Clip3}(0, \text{refPicHeightEffective}_C - 1, yInt_C + 1) \quad (8-270)$$

$$yD_C = \text{Clip3}(0, \text{refPicHeightEffective}_C - 1, yInt_C + 1) \quad (8-271)$$

Given the chroma samples A, B, C, and D at full-sample locations specified in Equations 8-264 through 8-271, the predicted chroma sample value  $\text{predPartLX}_C[x_C, y_C]$  is derived as follows:

$$\text{predPartLX}_C[x_C, y_C] = \frac{((8 - xFrac_C) * (8 - yFrac_C) * A + xFrac_C * (8 - yFrac_C) * B + (8 - xFrac_C) * yFrac_C * C + xFrac_C * yFrac_C * D + 32) >> 6}{6} \quad (8-272)$$

### 8.4.2.3 Weighted sample prediction process

Inputs to this process are

- $\text{mbPartIdx}$ : the current partition given by the partition index<sub>x</sub>
- $\text{subMbPartIdx}$ : the sub-macroblock partition index<sub>x</sub>
- $\text{predFlagL0}$  and  $\text{predFlagL1}$ : prediction list utilization flags<sub>x</sub>
- $\text{predPartLX}_L$ : a  $(\text{partWidth}) \times (\text{partHeight})$  array of prediction luma samples (with LX being replaced by L0 or L1 depending on  $\text{predFlagL0}$  and  $\text{predFlagL1}$ )<sub>x</sub>
- when  $\text{ChromaArrayType}$  is not equal to 0,  $\text{predPartLX}_{Cb}$  and  $\text{predPartLX}_{Cr}$ :  $(\text{partWidthC}) \times (\text{partHeightC})$  arrays of prediction chroma samples, one for each of the chroma components Cb and Cr (with LX being replaced by L0 or L1 depending on  $\text{predFlagL0}$  and  $\text{predFlagL1}$ )<sub>x</sub>
- variables for weighted prediction  $\log WD_C$ ,  $w_{0C}$ ,  $w_{1C}$ ,  $o_{0C}$ ,  $o_{1C}$  with C being replaced by L and, when  $\text{ChromaArrayType}$  is not equal to 0, Cb and Cr<sub>x</sub>

Outputs of this process are

- $\text{predPart}_L$ : a  $(\text{partWidth}) \times (\text{partHeight})$  array of prediction luma samples ~~and~~<sub>x</sub>
- when  $\text{ChromaArrayType}$  is not equal to 0,  $\text{predPart}_{Cb}$ , and  $\text{predPart}_{Cr}$ :  $(\text{partWidthC}) \times (\text{partHeightC})$  arrays of prediction chroma samples, one for each of the chroma components Cb and Cr.

For macroblocks or partitions with  $\text{predFlagL0}$  equal to 1 in P and SP slices, the following applies.

- If  $\text{weighted\_pred\_flag}$  is equal to 0, the default weighted sample prediction process as described in subclause 8.4.2.3.1 is invoked with the same inputs and outputs as the process described in this subclause.
- Otherwise ( $\text{weighted\_pred\_flag}$  is equal to 1), the explicit weighted sample prediction process as described in subclause 8.4.2.3.2 is invoked with the same inputs and outputs as the process described in this subclause.

For macroblocks or partitions with  $\text{predFlagL0}$  or  $\text{predFlagL1}$  equal to 1 in B slices, the following applies.

- If  $\text{weighted\_bipred\_idc}$  is equal to 0, the default weighted sample prediction process as described in subclause 8.4.2.3.1 is invoked with the same inputs and outputs as the process described in this subclause.
- Otherwise, if  $\text{weighted\_bipred\_idc}$  is equal to 1, the explicit weighted sample prediction process as described in subclause 8.4.2.3.2 is invoked, ~~for macroblocks or partitions with  $\text{predFlagL0}$  or  $\text{predFlagL1}$  equal to 1~~ with the same inputs and outputs as the process described in this subclause.
- Otherwise ( $\text{weighted\_bipred\_idc}$  is equal to 2), the following applies.
  - If  $\text{predFlagL0}$  is equal to 1 and  $\text{predFlagL1}$  is equal to 1, the implicit weighted sample prediction process as described in subclause 8.4.2.3.2 is invoked with the same inputs and outputs as the process described in this subclause.

- Otherwise (predFlagL0 or predFlagL1 are equal to 1 but not both), the default weighted sample prediction process as described in subclause 8.4.2.3.1 is invoked with the same inputs and outputs as the process described in this subclause.

#### 8.4.2.3.1 Default weighted sample prediction process

Input to this process are the same as specified in subclause 8.4.2.3.

Output of this process are the same as specified in subclause 8.4.2.3.

Depending on the available component for which the prediction block is derived, the following applies.

- If the luma sample prediction values  $\text{predPart}_L[x, y]$  are derived, the following applies with C set equal to L, x set equal to  $0 \dots \text{partWidth} - 1$ , and y set equal to  $0 \dots \text{partHeight} - 1$ .
- Otherwise, if the chroma Cb component sample prediction values  $\text{predPart}_{Cb}[x, y]$  are derived, the following applies with C set equal to Cb, x set equal to  $0 \dots \text{partWidthC} - 1$ , and y set equal to  $0 \dots \text{partHeightC} - 1$ .
- Otherwise (the chroma Cr component sample prediction values  $\text{predPart}_{Cr}[x, y]$  are derived), the following applies with C set equal to Cr, x set equal to  $0 \dots \text{partWidthC} - 1$ , and y set equal to  $0 \dots \text{partHeightC} - 1$ .

The prediction sample values are derived as follows.

- If predFlagL0 is equal to 1 and predFlagL1 is equal to 0,

$$\text{predPart}_C[x, y] = \text{predPart}_{L0C}[x, y] \quad (8-273)$$

- Otherwise, if predFlagL0 is equal to 0 and predFlagL1 is equal to 1,

$$\text{predPart}_C[x, y] = \text{predPart}_{L1C}[x, y] \quad (8-274)$$

- Otherwise (predFlagL0 and predFlagL1 are equal to 1),

$$\text{predPart}_C[x, y] = (\text{predPart}_{L0C}[x, y] + \text{predPart}_{L1C}[x, y] + 1) \gg 1. \quad (8-275)$$

#### 8.4.2.3.2 Weighted sample prediction process

Inputs to this process are the same as specified in subclause 8.4.2.3.

Outputs of this process are the same as specified in subclause 8.4.2.3.

Depending on the available component for which the prediction block is derived, the following applies.

- If the luma sample prediction values  $\text{predPart}_L[x, y]$  are derived, the following applies with C set equal to L, x set equal to  $0 \dots \text{partWidth} - 1$ , ~~and~~ y set equal to  $0 \dots \text{partHeight} - 1$ , and Clip1( ) being substituted with Clip1<sub>L</sub>( ).
- Otherwise, if the chroma Cb component sample prediction values  $\text{predPart}_{Cb}[x, y]$  are derived, the following applies with C set equal to Cb, x set equal to  $0 \dots \text{partWidthC} - 1$ , ~~and~~ y set equal to  $0 \dots \text{partHeightC} - 1$ , and Clip1( ) being substituted with Clip1<sub>C</sub>( ).
- Otherwise (the chroma Cr component sample prediction values  $\text{predPart}_{Cr}[x, y]$  are derived), the following applies with C set equal to Cr, x set equal to  $0 \dots \text{partWidthC} - 1$ , ~~and~~ y set equal to  $0 \dots \text{partHeightC} - 1$ , and Clip1( ) being substituted with Clip1<sub>C</sub>( ).

The prediction sample values are derived as follows.

- If the predFlagL0 is equal to 1 and predFlagL1 is equal to 0, the final predicted sample values  $\text{predPart}_C[x, y]$  are derived by

$$\begin{aligned} & \text{if( } \log \text{WD}_C \geq 1 \text{ )} \\ & \quad \text{predPart}_C[x, y] = \text{Clip1}_C( ( (\text{predPart}_{L0C}[x, y] * w_{0C} + 2^{\log \text{WD}_C - 1}) \gg \log \text{WD}_C ) + o_{0C} ) \\ & \text{else} \\ & \quad \text{predPart}_C[x, y] = \text{Clip1}_C( \text{predPart}_{L0C}[x, y] * w_{0C} + o_{0C} ) \end{aligned} \quad (8-276)$$

- Otherwise, if the predFlagL0 is equal to 0 and predFlagL1 is equal to 1, the final predicted sample values  $\text{predPart}_C[x, y]$  are derived by

$$\begin{aligned}
&\text{if( logWD}_C \geq 1) \\
&\quad \text{predPart}_C[x, y] = \text{Clip1}_e( ( ( \text{predPartL1}_C[x, y] * w_{1C} + 2^{\log\text{WD}_C - 1} ) \gg \log\text{WD}_C ) + o_{1C} ) \\
&\text{else} \\
&\quad \text{predPart}_C[x, y] = \text{Clip1}_e( \text{predPartL1}_C[x, y] * w_{1C} + o_{1C} )
\end{aligned} \tag{8-277}$$

- Otherwise (both predFlagL0 and predFlagL1 are equal to 1), the final predicted sample values predPart<sub>C</sub>[ x, y ] are derived by

$$\begin{aligned}
\text{predPart}_C[x, y] = \text{Clip1}_e( ( ( \text{predPartL0}_C[x, y] * w_{0C} + \text{predPartL1}_C[x, y] * w_{1C} + 2^{\log\text{WD}_C} ) \gg \\
( \log\text{WD}_C + 1 ) ) + ( ( o_{0C} + o_{1C} + 1 ) \gg 1 ) )
\end{aligned} \tag{8-278}$$

### 8.4.3 Derivation process for prediction weights

Inputs to this process are

- the reference indices refIdxL0 and refIdxL1
- the prediction utilization flags predFlagL0 and predFlagL1

Outputs of this process are

—variables for weighted prediction logWD<sub>C</sub>, w<sub>0C</sub>, w<sub>1C</sub>, o<sub>0C</sub>, o<sub>1C</sub> with C being replaced by L and, when ChromaArrayType is not equal to 0, Cb and Cr.

For C being replaced by L and, when ChromaArrayType is not equal to 0, Cb and Cr, the variables logWD<sub>C</sub>, w<sub>0C</sub>, w<sub>1C</sub>, o<sub>0C</sub>, o<sub>1C</sub> are derived as follows.

- If weighted\_bipred\_idc is equal to 2 and the (slice\_type % 5) is equal to 1, implicit mode weighted prediction is used as follows:-

$$\log\text{WD}_C = 5 \tag{8-279}$$

$$o_{0C} = 0 \tag{8-280}$$

$$o_{1C} = 0 \tag{8-281}$$

and w<sub>0C</sub> and w<sub>1C</sub> are derived as specified in the following ordered steps:-

1. —The variables currPicOrField, pic0, and pic1 are derived as follows:-

- If field\_pic\_flag is equal to 0 and the current macroblock is a field macroblock, the following applies:-
  - currPicOrField is the field of the current picture CurrPic that has the same parity as the current macroblock.
  - The variable pic0 is derived as follows.
    - If refIdxL0 % 2 is equal to 0, pic0 is the field of RefPicList0[ refIdxL0 / 2 ] that has the same parity as the current macroblock.
    - Otherwise (refIdxL0 % 2 is not equal to 0), pic0 is the field of RefPicList0[ refIdxL0 / 2 ] that has the opposite parity of the current macroblock.
  - The variable pic1 is derived as follows.
    - If refIdxL1 % 2 is equal to 0, pic1 is the field of RefPicList1[ refIdxL1 / 2 ] that has the same parity as the current macroblock.
    - Otherwise (refIdxL1 % 2 is not equal to 0), pic1 is the field of RefPicList1[ refIdxL1 / 2 ] that has the opposite parity of the current macroblock.
- Otherwise (field\_pic\_flag is equal to 1 or the current macroblock is a frame macroblock), currPicOrField is the current picture CurrPic, pic1 is RefPicList1[ refIdxL1 ], and pic0 is RefPicList0[ refIdxL0 ].

2. —The variables tb, td, tx, and DistScaleFactor are derived from the values of currPicOrField, pic0, pic1 using Equations 8-203, 8-204, 8-199, and 8-200, respectively.

3. The variables  $w_{0C}$  and  $w_{1C}$  are derived as follows.

- If DiffPicOrderCnt( pic1, pic0 ) is equal to 0 or one or both of pic1 and pic0 is marked as "used for long-term reference" or ( DistScaleFactor >> 2 ) < -64 or ( DistScaleFactor >> 2 ) > 128,  $w_{0C}$  and  $w_{1C}$  are derived as

$$w_{0C} = 32 \frac{\text{DiffPicOrderCnt}(\text{pic1}, \text{pic0})}{\text{DiffPicOrderCnt}(\text{pic1}, \text{pic0}) + 1} \quad (8-282)$$

$$w_{1C} = 32 \frac{\text{DiffPicOrderCnt}(\text{pic1}, \text{pic0})}{\text{DiffPicOrderCnt}(\text{pic1}, \text{pic0}) + 1} \quad (8-283)$$

5. Otherwise,  $w_{0C}$  and  $w_{1C}$  are derived as

$$w_{0C} = 64 - (\text{DistScaleFactor} \gg 2) \quad (8-284)$$

$$w_{1C} = \text{DistScaleFactor} \gg 2 \quad (8-285)$$

- Otherwise (weighted\_pred\_flag is equal to 1 in slices with (slice\_type % 5) equal to 0 or 3 or weighted\_bipred\_idc equal to 1 in slices with (slice\_type % 5) equal to 1), explicit mode weighted prediction is used as follows: specified by the following ordered steps:

1. The variables refIdxL0WP and refIdxL1WP are derived as follows.

- If MbaffFrameFlag is equal to 1 and the current macroblock is a field macroblock

$$\text{refIdxL0WP} = \text{refIdxL0} \gg 1 \quad (8-286)$$

$$\text{refIdxL1WP} = \text{refIdxL1} \gg 1 \quad (8-287)$$

- Otherwise (MbaffFrameFlag is equal to 0 or the current macroblock is a frame macroblock),

$$\text{refIdxL0WP} = \text{refIdxL0} \quad (8-288)$$

$$\text{refIdxL1WP} = \text{refIdxL1} \quad (8-289)$$

2. The variables logWDC,  $w_{0C}$ ,  $w_{1C}$ ,  $o_{0C}$ , and  $o_{1C}$  are derived as follows.

- If C is equal to L for luma samples

$$\text{logWDC} = \text{luma\_log2\_weight\_denom} \quad (8-290)$$

$$w_{0C} = \text{luma\_weight\_l0}[\text{refIdxL0WP}] \quad (8-291)$$

$$w_{1C} = \text{luma\_weight\_l1}[\text{refIdxL1WP}] \quad (8-292)$$

$$o_{0C} = \text{luma\_offset\_l0}[\text{refIdxL0WP}] * (1 \ll (\text{BitDepth}_Y - 8)) \quad (8-293)$$

$$o_{1C} = \text{luma\_offset\_l1}[\text{refIdxL1WP}] * (1 \ll (\text{BitDepth}_Y - 8)) \quad (8-294)$$

- Otherwise (C is equal to Cb or Cr for chroma samples, with iCbCr = 0 for Cb, iCbCr = 1 for Cr),

$$\text{logWDC} = \text{chroma\_log2\_weight\_denom} \quad (8-295)$$

$$w_{0C} = \text{chroma\_weight\_l0}[\text{refIdxL0WP}][\text{iCbCr}] \quad (8-296)$$

$$w_{1C} = \text{chroma\_weight\_l1}[ \text{refIdxL1WP} ][ iCbCr ] \quad (8-297)$$

$$o_{0C} = \text{chroma\_offset\_l0}[ \text{refIdxL0WP} ][ iCbCr ] * ( 1 \ll ( \text{BitDepth}_C - 8 ) ) \quad (8-298)$$

$$o_{1C} = \text{chroma\_offset\_l1}[ \text{refIdxL1WP} ][ iCbCr ] * ( 1 \ll ( \text{BitDepth}_C - 8 ) ) \quad (8-299)$$

When explicit mode weighted prediction is used and predFlagL0 and predFlagL1 are equal to 1, the following constraint shall be obeyed for C equal to L and, when ChromaArrayType is not equal to 0, Cb and Cr

$$-128 \leq w_{0C} + w_{1C} \leq ( ( \log WD_C == 7 ) ? 127 : 128 ) \quad (8-300)$$

NOTE – For implicit mode weighted prediction, weights  $w_{0C}$  and  $w_{1C}$  are each guaranteed to be in the range of  $-64..128$  and the constraint expressed in Equation 8-300, although not explicitly imposed, will always be met. For explicit mode weighted prediction with  $\log WD_C$  equal to 7, when one of the two weights  $w_{0C}$  or  $w_{1C}$  is inferred to be equal to 128 (as a consequence of luma\_weight\_l0\_flag, luma\_weight\_l1\_flag, chroma\_weight\_l0\_flag, or chroma\_weight\_l1\_flag equal to 0), the other weight ( $w_{1C}$  or  $w_{0C}$ ) must have a negative value in order for the constraint expressed in Equation 8-300 to hold (and therefore the other flag luma\_weight\_l0\_flag, luma\_weight\_l1\_flag, chroma\_weight\_l0\_flag, or chroma\_weight\_l1\_flag must be equal to 1).

## 8.5 Transform coefficient decoding process and picture construction process prior to deblocking filter process

Inputs to this process are Intra16x16DCLevel (if available), Intra16x16ACLevel (if available), CbIntra16x16DCLevel (if available), CbIntra16x16ACLevel (if available), CrIntra16x16DCLevel (if available), CrIntra16x16ACLevel (if available), LumaLevel (if available), LumaLevel8x8 (if available), ChromaDCLevel (if available), ChromaACLevel (if available), CbLevel (if available), CrLevel (if available), CbLevel8x8 (if available), CrLevel8x8 (if available), and available Inter or Intra prediction sample arrays for the current macroblock for the applicable components  $\text{pred}_L$ ,  $\text{pred}_{Cb}$ , or  $\text{pred}_{Cr}$ .

NOTE 1 – When decoding a macroblock in Intra\_4x4 (or Intra\_8x8) macroblock prediction mode, the luma component of the macroblock prediction array may not be complete, since for each 4x4 (or 8x8) luma block, the Intra\_4x4 (or Intra\_8x8) prediction process for luma samples as specified in subclause 8.3.1 (or 8.3.2) and the process specified in this subclause are iterated. When ChromaArrayType is equal to 3, the Cb and Cr component of the macroblock prediction array may not be complete for the same reason.

Outputs of this process are the constructed sample arrays prior to the deblocking filter process for the applicable components  $S'_{L}$ ,  $S'_{Cb}$ , or  $S'_{Cr}$ .

NOTE 2 – When decoding a macroblock in Intra\_4x4 (or Intra\_8x8) macroblock prediction mode, the luma component of the macroblock constructed sample arrays prior to the deblocking filter process may not be complete, since for each 4x4 (or 8x8) luma block, the Intra\_4x4 (or Intra\_8x8) prediction process for luma samples as specified in subclause 8.3.1 (or 8.3.2) and the process specified in this subclause are iterated. When ChromaArrayType is equal to 3, the Cb and Cr component of the macroblock constructed sample arrays prior to the deblocking filter process may not be complete for the same reason.

This subclause specifies transform coefficient decoding and picture construction prior to the deblocking filter process.

When the current macroblock is coded as P\_Skip or B\_Skip, all values of LumaLevel, LumaLevel8x8, CbLevel, CbLevel8x8, CrLevel, CrLevel8x8, ChromaDCLevel, ChromaACLevel are set equal to 0 for the current macroblock.

### 8.5.1 Specification of transform decoding process for 4x4 luma residual blocks

This specification applies when transform\_size\_8x8\_flag is equal to 0.

When the current macroblock prediction mode is not equal to Intra\_16x16, the variable LumaLevel contains the levels for the luma transform coefficients. For a 4x4 luma block indexed by luma4x4BlkIdx = 0..15, the following ordered steps are specified:-

- ~~e)1.~~ The inverse scanning process for 4x4 transform coefficients and scaling lists ~~scanning process~~ as ~~specified~~ described in subclause 8.5.6 is invoked with LumaLevel[ luma4x4BlkIdx ] as the input and the two-dimensional array c as the output.
- ~~d)2.~~ The scaling and transformation process for residual 4x4 blocks as specified in subclause 8.5.12 is invoked with c as the input and r as the output.
- ~~e)3.~~ When TransformBypassModeFlag is equal to 1 ~~prime\_y zero transform bypass flag is equal to 1~~,  $QP'_x$  is ~~equal to 0~~, the macroblock prediction mode is equal to Intra\_4x4, and Intra4x4PredMode[ luma4x4BlkIdx ] is equal to 0 or 1, the intra residual transform-bypass decoding process as specified in subclause 8.5.15 is invoked with nW set equal to 4, nH set equal to 4, horPredFlag set equal to Intra4x4PredMode[ luma4x4BlkIdx ], and the 4x4 array r as the inputs, and the output is a modified version of the 4x4 array r.

~~f)4.~~ The position of the upper-left sample of a 4x4 luma block with index luma4x4BlkIdx inside the macroblock is derived by invoking the inverse 4x4 luma block scanning process in subclause 6.4.3 with luma4x4BlkIdx as the input and the output being assigned to ( xO, yO ).

~~e)5.~~ The 4x4 array u with elements  $u_{ij}$  for  $i, j = 0..3$  is derived as

$$u_{ij} = \text{Clip1}_Y( \text{pred}_L[ xO + j, yO + i ] + r_{ij} ) \quad (8-301)$$

When TransformBypassModeFlag is equal to 1 ~~pprime\_y\_zero\_transform\_bypass\_flag is equal to 1 and QP'Y is equal to 0~~, the bitstream shall not contain data that result in a value of  $u_{ij}$  as computed by Equation 8-301 that is not equal to  $\text{pred}_L[ xO + j, yO + i ] + r_{ij}$ .

~~b)6.~~ The picture construction process prior to deblocking filter process in subclause 8.5.14 is invoked with u and luma4x4BlkIdx as the inputs.

## 8.5.2 Specification of transform decoding process for luma samples of Intra\_16x16 macroblock prediction mode

When the current macroblock prediction mode is equal to Intra\_16x16, the variables Intra16x16DCLevel and Intra16x16ACLevel contain the levels for the luma transform coefficients. The transform coefficient decoding proceeds in the following ordered steps:

~~a)1.~~ The 4x4 luma DC transform coefficients of all 4x4 luma blocks of the macroblock are decoded.

~~-a.~~ The inverse scanning process for 4x4 transform coefficients and scaling lists ~~scanning process as specified~~ described in subclause 8.5.6 is invoked with Intra16x16DCLevel as the input and the two-dimensional array c as the output.

~~-b.~~ The scaling and transformation process for luma DC transform coefficients for Intra\_16x16 macroblock type as specified in subclause 8.5.10 is invoked with BitDepth<sub>Y</sub>, QP'<sub>Y</sub>, and c as the input and dcY as the output.

~~b)2.~~ The 16x16 array rMb is derived by processing the 4x4 luma blocks indexed by luma4x4BlkIdx = 0..15, and for each 4x4 luma block, the following ordered steps are specified:-

~~-a.~~ The variable lumaList, which is a list of 16 entries, is derived. The first entry of lumaList is the corresponding value from the array dcY. Figure 8-6 shows the assignment of the indices of the array dcY to the luma4x4BlkIdx. The two numbers in the small squares refer to indices i and j in  $dcY_{ij}$ , and the numbers in large squares refer to luma4x4BlkIdx.

<small>00</small> 0	<small>01</small> 1	<small>02</small> 4	<small>03</small> 5
<small>10</small> 2	<small>11</small> 3	<small>12</small> 6	<small>13</small> 7
<small>20</small> 8	<small>21</small> 9	<small>22</small> 12	<small>23</small> 13
<small>30</small> 10	<small>31</small> 11	<small>32</small> 14	<small>33</small> 15

**Figure 8-6 – Assignment of the indices of dcY to luma4x4BlkIdx**

The elements in lumaList with index  $k = 1..15$  are specified as

$$\text{lumaList}[ k ] = \text{Intra16x16ACLevel}[ \text{luma4x4BlkIdx} ][ k - 1 ] \quad (8-302)$$

~~-b.~~ The inverse scanning process for 4x4 transform coefficients and scaling lists ~~scanning process as specified~~ described in subclause 8.5.6 is invoked with lumaList as the input and the two-dimensional array c as the output.

~~-c.~~ The scaling and transformation process for residual 4x4 blocks as specified in subclause 8.5.12 is invoked with c as the input and r as the output.

~~-d.~~ The position of the upper-left sample of a 4x4 luma block with index luma4x4BlkIdx inside the macroblock is derived by invoking the inverse 4x4 luma block scanning process in subclause 6.4.3 with luma4x4BlkIdx as the input and the output being assigned to ( xO, yO ).

~~-e.~~ The elements rMb[ x, y ] of the 16x16 array rMb with x = xO..xO + 3 and y = yO..yO + 3 are derived by

$$rMb[ xO + j, yO + i ] = r_{ij} \quad (8-303)$$

~~e)3.~~ When TransformBypassModeFlag is equal to 1 ~~pprime\_y\_zero\_transform\_bypass\_flag is equal to 1, QP' is equal to 0,~~ and Intra16x16PredMode is equal to 0 or 1, the intra residual transform-bypass decoding process as specified in subclause 8.5.15 is invoked with nW set equal to 16, nH set equal to 16, horPredFlag set equal to Intra16x16PredMode, and the 16x16 array rMb as the inputs, and the output is a modified version of the 16x16 array rMb.

~~d)4.~~ The 16x16 array u with elements u<sub>ij</sub> for i, j = 0..15 is derived as

$$u_{ij} = \text{Clip1}_Y( \text{pred}_L[ j, i ] + rMb[ j, i ] ) \quad (8-304)$$

When TransformBypassModeFlag is equal to 1 ~~pprime\_y\_zero\_transform\_bypass\_flag is equal to 1 and QP' is equal to 0,~~ the bitstream shall not contain data that result in a value of u<sub>ij</sub> as computed by Equation 8-304 that is not equal to pred<sub>L</sub>[ j, i ] + rMb[ j, i ].

~~e)5.~~ The picture construction process prior to deblocking filter process in subclause 8.5.14 is invoked with u as the input.

### 8.5.3 Specification of transform decoding process for 8x8 luma residual blocks

This specification applies when transform\_size\_8x8\_flag is equal to 1.

The variable LumaLevel8x8[ luma8x8BlkIdx ] with luma8x8BlkIdx = 0..3 contains the levels for the luma transform coefficients for the luma 8x8 block with index luma8x8BlkIdx.

For an 8x8 luma block indexed by luma8x8BlkIdx = 0..3, the following ordered steps are specified:-

1. The inverse scanning process for 8x8 ~~luma~~ transform coefficients and scaling lists as ~~described~~ specified in subclause 8.5.7 is invoked with LumaLevel8x8[ luma8x8BlkIdx ] as the input and the two-dimensional array c as the output.
2. The scaling and transformation process for residual 8x8 blocks as specified in subclause 8.5.13 is invoked with c as the input and r as the output.
3. When TransformBypassModeFlag is equal to 1 ~~pprime\_y\_zero\_transform\_bypass\_flag is equal to 1, QP' is equal to 0,~~ the macroblock prediction mode is equal to Intra\_8x8, and Intra8x8PredMode[ luma8x8BlkIdx ] is equal to 0 or 1, the intra residual transform-bypass decoding process as specified in subclause 8.5.15 is invoked with nW set equal to 8, nH set equal to 8, horPredFlag set equal to Intra8x8PredMode[ luma8x8BlkIdx ], and the 8x8 array r as the inputs, and the output is a modified version of the 8x8 array r.
4. The position of the upper-left sample of an 8x8 luma block with index luma8x8BlkIdx inside the macroblock is derived by invoking the inverse 8x8 luma block scanning process in subclause 6.4.5 with luma8x8BlkIdx as the input and the output being assigned to ( xO, yO ).
5. The 8x8 array u with elements u<sub>ij</sub> for i, j = 0..7 is derived as

$$u_{ij} = \text{Clip1}_Y( \text{pred}_L[ xO + j, yO + i ] + r_{ij} ) \quad (8-305)$$

When TransformBypassModeFlag is equal to 1 ~~pprime\_y\_zero\_transform\_bypass\_flag is equal to 1 and QP' is equal to 0,~~ the bitstream shall not contain data that result in a value of u<sub>ij</sub> as computed by Equation 8-305 that is not equal to pred<sub>L</sub>[ xO + j, yO + i ] + r<sub>ij</sub>.

6. The picture construction process prior to deblocking filter process in subclause 8.5.14 is invoked with u and luma8x8BlkIdx as the inputs.

### 8.5.4 Specification of transform decoding process for chroma samples

This process is invoked for each chroma component Cb and Cr separately when ChromaArrayType is not equal to 0.

Depending on ChromaArrayType, the following applies.



- If ChromaArrayType is equal to 3, the transform decoding process for chroma samples with ChromaArrayType equal to 3 as specified in subclause 8.5.5 is invoked.
- Otherwise (ChromaArrayType is not equal to 3), the following text specifies the transform decoding process for chroma samples.

For each chroma component, the variables ChromaDCLevel[ iCbCr ] and ChromaACLevel[ iCbCr ], with iCbCr set equal to 0 for Cb and iCbCr set equal to 1 for Cr, contain the levels for both components of the chroma transform coefficients.

Let the variable numChroma4x4Blks be set equal to (MbWidthC / 4) \* (MbHeightC / 4).

For each chroma component, the transform decoding proceeds separately in the following ordered steps:

1. The numChroma4x4Blks chroma DC transform coefficients of the 4x4 chroma blocks of the component indexed by iCbCr of the macroblock are decoded as specified in the following ordered steps:-

a. Depending on the variable ChromaArrayType, the following applies.

1. If ChromaArrayType is equal to 1, the 2x2 array c is derived using the inverse raster scanning process applied to ChromaDCLevel as follows

$$c = \begin{bmatrix} \text{ChromaDCLevel}[iCbCr][0] & \text{ChromaDCLevel}[iCbCr][1] \\ \text{ChromaDCLevel}[iCbCr][2] & \text{ChromaDCLevel}[iCbCr][3] \end{bmatrix} \quad (8-306)$$

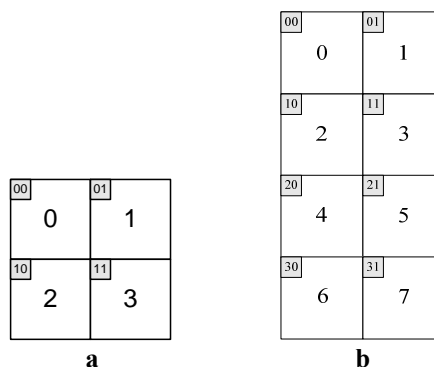
2. Otherwise (ChromaArrayType is equal to 2), the 2x4 array c is derived using the inverse raster scanning process applied to ChromaDCLevel as follows

$$c = \begin{bmatrix} \text{ChromaDCLevel}[iCbCr][0] & \text{ChromaDCLevel}[iCbCr][2] \\ \text{ChromaDCLevel}[iCbCr][1] & \text{ChromaDCLevel}[iCbCr][5] \\ \text{ChromaDCLevel}[iCbCr][3] & \text{ChromaDCLevel}[iCbCr][6] \\ \text{ChromaDCLevel}[iCbCr][4] & \text{ChromaDCLevel}[iCbCr][7] \end{bmatrix} \quad (8-307)$$

b. The scaling and transformation process for chroma DC transform coefficients as specified in subclause 8.5.11 is invoked with c as the input and dcC as the output.

2. The (MbWidthC)x(MbHeightC) array rMb is derived by processing the 4x4 chroma blocks indexed by chroma4x4BlkIdx = 0..numChroma4x4Blks – 1 of the component indexed by iCbCr, and for each 4x4 chroma block, the following ordered steps are specified:-

a. The variable chromaList, which is a list of 16 entries, is derived. The first entry of chromaList is the corresponding value from the array dcC. Figure 8-7 shows the assignment of the indices of the array dcC to the chroma4x4BlkIdx. The two numbers in the small squares refer to indices i and j in dcC<sub>ij</sub>, and the numbers in large squares refer to chroma4x4BlkIdx.



**Figure 8-7 – Assignment of the indices of dcC to chroma4x4BlkIdx:**  
**(a) ChromaArrayType equal to 1, (b) ChromaArrayType equal to 2**

The elements in chromaList with index  $k = 1..15$  are specified as

$$\text{chromaList}[k] = \text{ChromaACLevel}[\text{chroma4x4BlkIdx}][k - 1] \quad (8-308)$$

2-b. The inverse scanning process for 4x4 transform coefficients and scaling lists as specified in subclause 8.5.68.5-10 is invoked with chromaList as the input and the two-dimensional array c as the output.

3-c. The scaling and transformation process for residual 4x4 blocks as specified in subclause 8.5.12 is invoked with c as the input and r as the output.

4-d. The position of the upper-left sample of a 4x4 chroma block with index chroma4x4BlkIdx inside the macroblock is derived by

$$xO = \text{InverseRasterScan}(\text{chroma4x4BlkIdx}, 4, 4, 8, 0) \quad (8-309)$$

$$yO = \text{InverseRasterScan}(\text{chroma4x4BlkIdx}, 4, 4, 8, 1) \quad (8-310)$$

5-e. The elements  $\text{rMb}[x, y]$  of the  $(\text{MbWidthC}) \times (\text{MbHeightC})$  array rMb with  $x = xO..xO + 3$  and  $y = yO..yO + 3$  are derived by

$$\text{rMb}[xO + j, yO + i] = r_{ij} \quad (8-311)$$

3. When TransformBypassModeFlag is equal to 1 and prime\_y\_zero\_transform\_bypass\_flag is equal to 1,  $QP'_x$  is equal to 0, the macroblock prediction mode is equal to Intra\_4x4, Intra\_8x8, or Intra\_16x16, and intra\_chroma\_pred\_mode is equal to 1 or 2, the intra residual transform-bypass decoding process as specified in subclause 8.5.15 is invoked with nW set equal to MbWidthC, nH set equal to MbHeightC, horPredFlag set equal to  $(\text{intra\_chroma\_pred\_mode} - 1)$ , and the  $(\text{MbWidthC}) \times (\text{MbHeightC})$  array rMb as the inputs, and the output is a modified version of the  $(\text{MbWidthC}) \times (\text{MbHeightC})$  array rMb.

4. The  $(\text{MbWidthC}) \times (\text{MbHeightC})$  array u with elements  $u_{ij}$  for  $i = 0.. \text{MbHeight} - 1$  and  $j = 0.. \text{MbWidth} - 1$  is derived as

$$u_{ij} = \text{Clip1}_c(\text{pred}_c[j, i] + \text{rMb}[j, i]) \quad (8-312)$$

When TransformBypassModeFlag is equal to 1 and prime\_y\_zero\_transform\_bypass\_flag is equal to 1 and  $QP'_x$  is equal to 0, the bitstream shall not contain data that result in a value of  $u_{ij}$  as computed by Equation 8-312 that is not equal to  $\text{pred}_c[j, i] + \text{rMb}[j, i]$ .

5. The picture construction process prior to deblocking filter process in subclause 8.5.14 is invoked with u as the input.

### 8.5.5 Specification of transform decoding process for chroma samples with ChromaArrayType equal to 3

This process is invoked for each chroma component Cb and Cr separately when ChromaArrayType is equal to 3.

Depending on the macroblock prediction mode and transform\_size\_8x8\_flag, the following applies.

- If the macroblock prediction mode is equal to Intra\_16x16, the transform decoding process for Cb or Cr residual blocks shall be identical to the process described in subclause 8.5.2 when substituting luma with Cb or Cr, substituting Intra16x16DCLevel with CbIntra16x16DCLevel or CrIntra16x16DCLevel, substituting Intra16x16ACLevel with CbIntra16x16ACLevel or CrIntra16x16ACLevel, and substituting pred<sub>L</sub> with pred<sub>Cb</sub> or pred<sub>Cr</sub>, substituting luma4x4BlkIdx with cb4x4BlkIdx or cr4x4BlkIdx, substituting lumaList with CbList or CrList, substituting BitDepth<sub>Y</sub> with BitDepth<sub>C</sub>, substituting QP'<sub>Y</sub> with QP'<sub>C</sub>, and substituting Clip1<sub>Y</sub> with Clip1<sub>C</sub>. During the scaling of 4x4 block transform coefficient levels that is specified in subclause 8.5.12.1, which is invoked as part of the process specified in subclause 8.5.2, the input 4x4 array c is treated as relating to a luma residual block coded using an Intra\_16x16 macroblock prediction mode.
- Otherwise, if transform\_size\_8x8\_flag is equal to 1, the transform decoding process for 8x8 Cb or 8x8 Cr residual blocks shall be identical to the process described in subclause 8.5.3 when substituting luma with Cb or Cr, substituting LumaLevel8x8 with CbLevel8x8 or CrLevel8x8, substituting pred<sub>L</sub> with pred<sub>Cb</sub> or pred<sub>Cr</sub>, substituting luma8x8BlkIdx with cb8x8BlkIdx or cr8x8BlkIdx, and substituting Clip1<sub>Y</sub> with Clip1<sub>C</sub>.
- Otherwise (the macroblock prediction mode is not equal to Intra\_16x16 and transform\_size\_8x8\_flag is equal to 0), the transform decoding process for 4x4 Cb or 4x4 Cr residual blocks shall be identical to the process described in subclause 8.5.1 when substituting luma with Cb or Cr, substituting LumaLevel with CbLevel or CrLevel, substituting pred<sub>L</sub> with pred<sub>Cb</sub> or pred<sub>Cr</sub>, substituting luma4x4BlkIdx with cb4x4BlkIdx or cr4x4BlkIdx, and substituting Clip1<sub>Y</sub> with Clip1<sub>C</sub>. During the scaling of 4x4 block transform coefficient levels that is specified within subclause 8.5.12.18.5-14, which is invoked as part of the process specified in subclause 8.5.1, the input 4x4 array c is treated as not relating to a luma residual block not coded using an Intra\_16x16 macroblock prediction mode and not relating to a chroma residual block.

#### **8.5.6 Inverse scanning process for 4x4 transform coefficients and scaling lists**

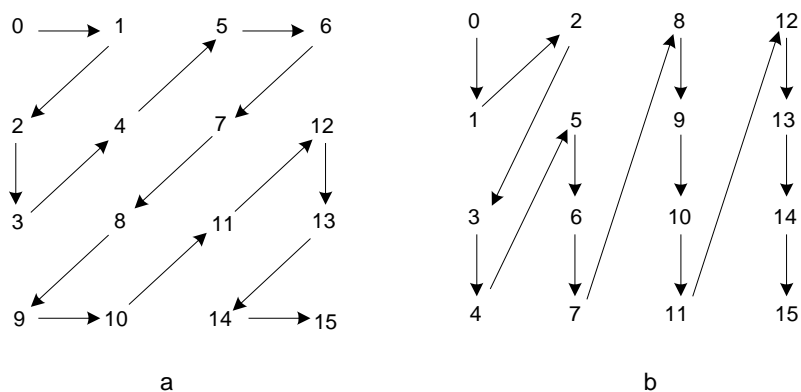
Input to this process is a list of 16 values.

Output of this process is a variable c containing a two-dimensional array of 4x4 values. In the case of transform coefficients, these 4x4 values represent levels assigned to locations in the transform block. In the case of applying the inverse scanning process to a scaling list, the output variable c contains a two-dimensional array representing a 4x4 scaling matrix.

When this subclause is invoked with a list of transform coefficient levels as the input, the inverse scanning process for transform coefficients maps the sequence of transform coefficient levels is mapped to the transform coefficient level positions. Table 8-13 specifies the two mappings: inverse zig-zag scan and inverse field scan. The inverse zig-zag scan is used for transform coefficients in frame macroblocks and the inverse field scan is used for transform coefficients in field macroblocks.

When this subclause is invoked with a scaling list as the input, the inverse scanning process for scaling lists maps the sequence of scaling list entries is mapped to the positions in the corresponding scaling matrix. For this mapping, the inverse zig-zag scan is used.

Figure 8-8 illustrates the scans.



**Figure 8-8 – 4x4 block scans. (a) Zig-zag scan. (b) Field scan (informative)**

Table 8-13 provides the mapping from the index *idx* of input list of 16 elements to indices *i* and *j* of the two-dimensional array *c*.

**Table 8-13 – Specification of mapping of *idx* to *c<sub>ij</sub>* for zig-zag and field scan**

idx	0	1	2	3	4	5	6	7	8	9	10	11	12	13	14	15
<b>zig-zag</b>	<i>c</i> <sub>00</sub>	<i>c</i> <sub>01</sub>	<i>c</i> <sub>10</sub>	<i>c</i> <sub>20</sub>	<i>c</i> <sub>11</sub>	<i>c</i> <sub>02</sub>	<i>c</i> <sub>03</sub>	<i>c</i> <sub>12</sub>	<i>c</i> <sub>21</sub>	<i>c</i> <sub>30</sub>	<i>c</i> <sub>31</sub>	<i>c</i> <sub>22</sub>	<i>c</i> <sub>13</sub>	<i>c</i> <sub>23</sub>	<i>c</i> <sub>32</sub>	<i>c</i> <sub>33</sub>
<b>field</b>	<i>c</i> <sub>00</sub>	<i>c</i> <sub>10</sub>	<i>c</i> <sub>01</sub>	<i>c</i> <sub>20</sub>	<i>c</i> <sub>30</sub>	<i>c</i> <sub>11</sub>	<i>c</i> <sub>21</sub>	<i>c</i> <sub>31</sub>	<i>c</i> <sub>02</sub>	<i>c</i> <sub>12</sub>	<i>c</i> <sub>22</sub>	<i>c</i> <sub>32</sub>	<i>c</i> <sub>03</sub>	<i>c</i> <sub>13</sub>	<i>c</i> <sub>23</sub>	<i>c</i> <sub>33</sub>

### 8.5.7 Inverse scanning process for 8x8 transform coefficients and scaling lists

Input to this process is a list of 64 values.

Output of this process is a variable *c* containing a two-dimensional array of 8x8 values. In the case of transform coefficients, these 8x8 values represent levels assigned to locations in the transform block. In the case of applying the inverse scanning process to a scaling list, the output variable *c* contains a two-dimensional array representing an 8x8 scaling matrix.

~~When The inverse scanning process for transform coefficients~~ this subclause is invoked with a list of transform coefficient levels as the input, the maps the sequence of transform coefficient levels is mapped to the transform coefficient level positions. Table 8-14 specifies the two mappings: inverse 8x8 zig-zag scan and inverse 8x8 field scan. The inverse 8x8 zig-zag scan is used for transform coefficient levels in frame macroblocks and the inverse 8x8 field scan is used for transform coefficient levels in field macroblocks.

~~When this subclause is The inverse scanning process invoked with a for scaling list as the inputs, maps the sequence of scaling list entries is mapped to the positions in the corresponding scaling matrix.~~ For this mapping, the inverse zig-zag scan is used.

Figure 8-9 illustrates the scans.

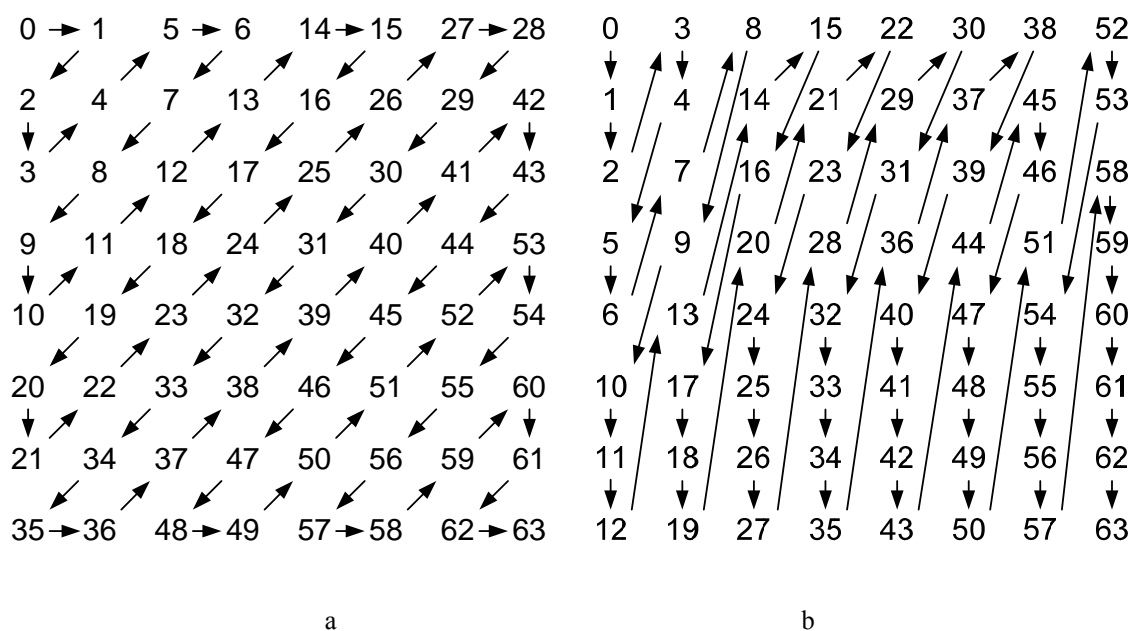


Figure 8-9 – 8x8 block scans. (a) 8x8 zig-zag scan. (b) 8x8 field scan (informative)

Table 8-14 provides the mapping from the index idx of the input list of 64 elements to indices i and j of the two-dimensional array c.

Table 8-14 – Specification of mapping of idx to c<sub>ij</sub> for 8x8 zig-zag and 8x8 field scan

idx	0	1	2	3	4	5	6	7	8	9	10	11	12	13	14	15
zig-zag	c <sub>00</sub>	c <sub>01</sub>	c <sub>10</sub>	c <sub>20</sub>	c <sub>11</sub>	c <sub>02</sub>	c <sub>03</sub>	c <sub>12</sub>	c <sub>21</sub>	c <sub>30</sub>	c <sub>40</sub>	c <sub>31</sub>	c <sub>22</sub>	c <sub>13</sub>	c <sub>04</sub>	c <sub>05</sub>
field	c <sub>00</sub>	c <sub>10</sub>	c <sub>20</sub>	c <sub>01</sub>	c <sub>11</sub>	c <sub>30</sub>	c <sub>40</sub>	c <sub>21</sub>	c <sub>02</sub>	c <sub>31</sub>	c <sub>50</sub>	c <sub>60</sub>	c <sub>70</sub>	c <sub>41</sub>	c <sub>12</sub>	c <sub>03</sub>

Table 8-14 (continued) – Specification of mapping of idx to c<sub>ij</sub> for 8x8 zig-zag and 8x8 field scan

idx	16	17	18	19	20	21	22	23	24	25	26	27	28	29	30	31
zig-zag	c <sub>14</sub>	c <sub>23</sub>	c <sub>32</sub>	c <sub>41</sub>	c <sub>50</sub>	c <sub>60</sub>	c <sub>51</sub>	c <sub>42</sub>	c <sub>33</sub>	c <sub>24</sub>	c <sub>15</sub>	c <sub>06</sub>	c <sub>07</sub>	c <sub>16</sub>	c <sub>25</sub>	c <sub>34</sub>
field	c <sub>22</sub>	c <sub>51</sub>	c <sub>61</sub>	c <sub>71</sub>	c <sub>32</sub>	c <sub>13</sub>	c <sub>04</sub>	c <sub>23</sub>	c <sub>42</sub>	c <sub>52</sub>	c <sub>62</sub>	c <sub>72</sub>	c <sub>33</sub>	c <sub>14</sub>	c <sub>05</sub>	c <sub>24</sub>

Table 8-14 (continued) – Specification of mapping of idx to c<sub>ij</sub> for 8x8 zig-zag and 8x8 field scan

idx	32	33	34	35	36	37	38	39	40	41	42	43	44	45	46	47
zig-zag	c <sub>43</sub>	c <sub>52</sub>	c <sub>61</sub>	c <sub>70</sub>	c <sub>71</sub>	c <sub>62</sub>	c <sub>53</sub>	c <sub>44</sub>	c <sub>35</sub>	c <sub>26</sub>	c <sub>17</sub>	c <sub>27</sub>	c <sub>36</sub>	c <sub>45</sub>	c <sub>54</sub>	c <sub>63</sub>
field	c <sub>43</sub>	c <sub>53</sub>	c <sub>63</sub>	c <sub>73</sub>	c <sub>34</sub>	c <sub>15</sub>	c <sub>06</sub>	c <sub>25</sub>	c <sub>44</sub>	c <sub>54</sub>	c <sub>64</sub>	c <sub>74</sub>	c <sub>35</sub>	c <sub>16</sub>	c <sub>26</sub>	c <sub>45</sub>

Table 8-14 (concluded) – Specification of mapping of idx to c<sub>ij</sub> for 8x8 zig-zag and 8x8 field scan

idx	48	49	50	51	52	53	54	55	56	57	58	59	60	61	62	63
zig-zag	c <sub>72</sub>	c <sub>73</sub>	c <sub>64</sub>	c <sub>55</sub>	c <sub>46</sub>	c <sub>37</sub>	c <sub>47</sub>	c <sub>56</sub>	c <sub>65</sub>	c <sub>74</sub>	c <sub>75</sub>	c <sub>66</sub>	c <sub>57</sub>	c <sub>67</sub>	c <sub>76</sub>	c <sub>77</sub>
field	c <sub>55</sub>	c <sub>65</sub>	c <sub>75</sub>	c <sub>36</sub>	c <sub>07</sub>	c <sub>17</sub>	c <sub>46</sub>	c <sub>56</sub>	c <sub>66</sub>	c <sub>76</sub>	c <sub>27</sub>	c <sub>37</sub>	c <sub>47</sub>	c <sub>57</sub>	c <sub>67</sub>	c <sub>77</sub>

### 8.5.8 Derivation process for the chroma quantisation parameters and scaling function

Outputs of this process are:

- $QP_C$ : the chroma quantisation parameter for each chroma component Cb and Cr,
- $QS_C$ : the additional chroma quantisation parameter for each chroma component Cb and Cr required for decoding SP and SI slices (if applicable).

NOTE 1 –  $QP_Y$  and  $QS_Y$  are always in the range of  $-QpBdOffset_Y$  to 51, inclusive.  $QP_C$  and  $QS_C$  are always in the range of  $-QpBdOffset_C$  to 51, inclusive.

The value of  $QP_C$  for a chroma component is determined from the current value of  $QP_Y$  and the value of chroma\_qp\_index\_offset (for Cb) or second\_chroma\_qp\_index\_offset (for Cr).

NOTE 2 – The scaling equations are specified such that the equivalent transform coefficient level scaling factor doubles for every increment of 6 in  $QP_Y$ . Thus, there is an increase in the factor used for scaling of approximately 12 % for each increase of 1 in the value of  $QP_Y$ .

The value of  $QP_C$  for each chroma component is determined as specified in Table 8-15 based on the index denoted as  $qP_1$ .

The variable  $qP_{Offset}$  for each chroma component is derived as follows.

3. If the chroma component is the Cb component,  $qP_{Offset}$  is specified as

$$qP_{Offset} = \text{chroma\_qp\_index\_offset} \quad (8-313)$$

4. Otherwise (the chroma component is the Cr component),  $qP_{Offset}$  is specified as

$$qP_{Offset} = \text{second\_chroma\_qp\_index\_offset} \quad (8-314)$$

The value of  $qP_1$  for each chroma component is derived as

$$qP_1 = \text{Clip3}(-QpBdOffset_C, 51, QP_Y + qP_{Offset}) \quad (8-315)$$

The value of  $QP'_C$  for the chroma components is derived as

$$QP'_C = QP_C + QpBdOffset_C \quad (8-316)$$

**Table 8-15 – Specification of  $QP_C$  as a function of  $qP_1$**

$qP_1$	<30	30	31	32	33	34	35	36	37	38	39	40	41	42	43	44	45	46	47	48	49	50	51
$QP_C$	$= qP_1$	29	30	31	32	32	33	34	34	35	35	36	36	37	37	37	38	38	38	39	39	39	39

When the current slice is an SP or SI slice,  $QS_C$  is derived using the above process, substituting  $QP_Y$  with  $QS_Y$  and  $QP_C$  with  $QS_C$ .

### 8.5.9 Derivation process for scaling functions

Outputs of this process are

- LevelScale4x4: the scaling factor for 4x4 block transform luma or chroma coefficient levels.
- LevelScale8x8: the scaling factor for 8x8 block transform luma or chroma coefficient levels.

The 4x4 matrix  $\text{weightScale}(i, j)$  is specified as follows.

—The variable  $mbIsInterFlag$  is derived as follows.

- If the current macroblock is coded using Inter macroblock prediction modes,  $mbIsInterFlag$  is set equal to 1.
- Otherwise (the current macroblock is coded using Intra macroblock prediction modes),  $mbIsInterFlag$  is set equal to 0.

—The variable  $iYCbCr$  derived as follows.

- If  $\text{separate\_colour\_plane\_flag}$  is equal to 1,  $iYCbCr$  is set equal to  $\text{colour\_plane\_id}$ .
- Otherwise ( $\text{separate\_colour\_plane\_flag}$  is equal to 0), the following applies.

- If the scaling function LevelScale4x4 or LevelScale8x8 is derived for input array c relates to a luma residual block, iYCbCr is set equal to 0.
- Otherwise, if the scaling function LevelScale4x4 or LevelScale8x8 is derived for input array c relates to a chroma residual block and the chroma component is equal to Cb, iYCbCr is set equal to 1.
- Otherwise (the scaling function LevelScale4x4 or LevelScale8x8 is derived for input array c relates to a chroma residual block and the chroma component is equal to Cr), iYCbCr is set equal to 2.

—The inverse scanning process for 4x4 transform coefficients and scaling lists as specified in subclause 8.5.6 is invoked with ScalingList4x4[ iYCbCr + ( mbIsInterFlag == 1 ) ? 3 : 0 ] as the input and the output is assigned to the 4x4 matrix weightScale4x4.

LevelScale4x4( m, i, j ) is specified by

$$\text{LevelScale4x4}( m, i, j ) = \text{weightScale4x4}( i, j ) * \text{normAdjust4x4}( m, i, j ) \quad (8-317)$$

where

$$\text{normAdjust4x4}(m,i,j) = \begin{cases} v_{m0} & \text{for } (i \% 2, j \% 2) \text{ equal to } (0,0), \\ v_{m1} & \text{for } (i \% 2, j \% 2) \text{ equal to } (1,1), \\ v_{m2} & \text{otherwise;} \end{cases} \quad (8-318)$$

where the first and second subscripts of v are row and column indices, respectively, of the matrix specified as:

$$v = \begin{bmatrix} 10 & 16 & 13 \\ 11 & 18 & 14 \\ 13 & 20 & 16 \\ 14 & 23 & 18 \\ 16 & 25 & 20 \\ 18 & 29 & 23 \end{bmatrix}. \quad (8-319)$$

The 8x8 matrix weightScale8x8( i, j ) is specified as follows.

—The variable mbIsInterFlag is derived as follows.

- If the current macroblock is coded using Inter macroblock prediction modes, mbIsInterFlag is set equal to 1.
- Otherwise (the current macroblock is coded using Intra macroblock prediction modes), mbIsInterFlag is set equal to 0.

—The variable iYCbCr derived as follows.

- If separate\_colour\_plane\_flag is equal to 1, iYCbCr is set equal to colour\_plane\_id.
- Otherwise (separate\_colour\_plane\_flag is equal to 0), the following applies.
  - If the input array c relates to a luma residual block, iYCbCr is set equal to 0.
  - Otherwise, if the input array c relates to a chroma residual block and the chroma component is equal to Cb, iYCbCr is set equal to 1.
  - Otherwise (the input array c relates to a chroma residual block and the chroma component is equal to Cr), iYCbCr is set equal to 2.

—The inverse scanning process for 8x8 transform coefficients and scaling lists as specified in subclause 8.5.7 is invoked with ScalingList8x8[ mbIsInterFlag ] as the input and the output is assigned to the 8x8 matrix weightScale8x8.

LevelScale8x8( m, i, j ) is specified by

$$\text{LevelScale8x8}( m, i, j ) = \text{weightScale8x8}( i, j ) * \text{normAdjust8x8}( m, i, j ) \quad (8-320)$$

where

$$\text{normAdjust8x8}(m, i, j) = \begin{cases} v_{m0} & \text{for } (i \% 4, j \% 4) \text{ equal to } (0,0), \\ v_{m1} & \text{for } (i \% 2, j \% 2) \text{ equal to } (1,1), \\ v_{m2} & \text{for } (i \% 4, j \% 4) \text{ equal to } (2,2), \\ v_{m3} & \text{for } (i \% 4, j \% 2) \text{ equal to } (0,1) \text{ or } (i \% 2, j \% 4) \text{ equal to } (1,0), \\ v_{m4} & \text{for } (i \% 4, j \% 4) \text{ equal to } (0,2) \text{ or } (i \% 4, j \% 4) \text{ equal to } (2,0), \\ v_{m5} & \text{otherwise;} \end{cases} \quad (8-321)$$

where the first and second subscripts of v are row and column indices, respectively, of the matrix specified as:

$$v = \begin{bmatrix} 20 & 18 & 32 & 19 & 25 & 24 \\ 22 & 19 & 35 & 21 & 28 & 26 \\ 26 & 23 & 42 & 24 & 33 & 31 \\ 28 & 25 & 45 & 26 & 35 & 33 \\ 32 & 28 & 51 & 30 & 40 & 38 \\ 36 & 32 & 58 & 34 & 46 & 43 \end{bmatrix}. \quad (8-322)$$

#### **8.5.98.5.10 Scaling and transformation process for DC transform coefficients for Intra\_16x16 macroblock type**

Inputs to this process are

- the variables bitDepth and qP,
- transform coefficient level values for DC transform coefficients of Intra\_16x16 macroblocks as a 4x4 array c with elements  $c_{ij}$ , where i and j form a two-dimensional frequency index.

Outputs of this process are 16 scaled DC values for 4x4 blocks of Intra\_16x16 macroblocks as a 4x4 array dcY with elements  $dcY_{ij}$ .

Depending on the values of ~~TransformBypassModeFlag~~~~prime\_y\_zero\_transform\_bypass\_flag~~ and ~~QP'~~<sub>y</sub>, the following applies.

- If ~~TransformBypassModeFlag is equal to 1~~~~prime\_y\_zero\_transform\_bypass\_flag is equal to 1~~ and ~~QP'~~<sub>y</sub> is equal to 0, the output dcY is derived as

$$dcY_{ij} = c_{ij} \text{ with } i, j = 0..3 \quad (8-323)$$

- Otherwise (~~TransformBypassModeFlag is equal to 0~~~~prime\_y\_zero\_transform\_bypass\_flag is equal to 0~~ or ~~QP'~~<sub>y</sub> is not equal to 0), the following text of this process specifies the output.

The inverse transform for the 4x4 luma DC transform coefficients is specified by:

$$f = \begin{bmatrix} 1 & 1 & 1 & 1 \\ 1 & 1 & -1 & -1 \\ 1 & -1 & -1 & 1 \\ 1 & -1 & 1 & -1 \end{bmatrix} * \begin{bmatrix} c_{00} & c_{01} & c_{02} & c_{03} \\ c_{10} & c_{11} & c_{12} & c_{13} \\ c_{20} & c_{21} & c_{22} & c_{23} \\ c_{30} & c_{31} & c_{32} & c_{33} \end{bmatrix} * \begin{bmatrix} 1 & 1 & 1 & 1 \\ 1 & 1 & -1 & -1 \\ 1 & -1 & -1 & 1 \\ 1 & -1 & 1 & -1 \end{bmatrix}. \quad (8-324)$$

The bitstream shall not contain data that results in any element  $f_{ij}$  of f with  $i, j = 0..3$  that exceeds the range of integer values from  $-2^{(7 + \text{bitDepth})}$  to  $2^{(7 + \text{bitDepth})} - 1$ , inclusive.

After the inverse transform, the scaling is performed as follows.

- If qP is greater than or equal to 36, the scaled result is derived as

$$dcY_{ij} = (f_{ij} * \text{LevelScale4x4}(qP \% 6, 0, 0)) \ll (qP / 6 - 6), \text{ with } i, j = 0..3 \quad (8-325)$$

- Otherwise (qP is less than 36), the scaled result is derived as

$$dcY_{ij} = (f_{ij} * \text{LevelScale4x4}(qP \% 6, 0, 0) + (1 \ll (5 - qP / 6))) \gg (6 - qP / 6), \text{ with } i, j = 0..3 \quad (8-326)$$



The bitstream shall not contain data that results in any element  $dcY_{ij}$  of  $dcY$  with  $i, j = 0..3$  that exceeds the range of integer values from  $-2^{(7+bitDepth)}$  to  $2^{(7+bitDepth)} - 1$ , inclusive.

NOTE 1 – When `entropy_coding_mode_flag` is equal to 0 and  $qP$  is less than 10 and `profile_idc` is equal to 66, 77, or 88, the range of values that can be represented for the elements  $c_{ij}$  of  $c$  is not sufficient to represent the full range of values of the elements  $dcY_{ij}$  of  $dcY$  that could be necessary to form a close approximation of the content of any possible source picture by use of the Intra\_16x16 macroblock type.

NOTE 2 – Since the range limit imposed on the elements  $dcY_{ij}$  of  $dcY$  is imposed after the right shift in Equation 8-326, a larger range of values must be supported in the decoder prior to the right shift.

#### **8.5.10.5.11 Scaling and transformation process for chroma DC transform coefficients**

This process is only invoked when `ChromaArrayType` is equal to 1 or 2.

Inputs to this process are transform coefficient level values for chroma DC transform coefficients of one chroma component of the macroblock as an  $(MbWidthC / 4) \times (MbHeightC / 4)$  array  $c$  with elements  $c_{ij}$ , where  $i$  and  $j$  form a two-dimensional frequency index.

Outputs of this process are the scaled DC values as an  $(MbWidthC / 4) \times (MbHeightC / 4)$  array  $dcC$  with elements  $dcC_{ij}$ .

The variables `bitDepth` and  $qP$  are set equal to  $BitDepth_C$  and  $QP'_C$ , respectively.

Depending on the values of `TransformBypassModeFlag`~~`prime_y_zero_transform_bypass_flag` and  $QP'_Y$~~ , the following applies.

~~3. If `TransformBypassModeFlag` is equal to 1~~`prime_y_zero_transform_bypass_flag` is equal to 1 and  $QP'_Y$  is equal to 0~~, the output  $dcC$  is derived as~~

$$dcC_{ij} = c_{ij} \text{ with } i = 0..(MbWidthC / 4) - 1 \text{ and } j = 0..(MbHeightC / 4) - 1. \quad (8-327)$$

~~4. Otherwise (`TransformBypassModeFlag` is equal to 0~~`prime_y_zero_transform_bypass_flag` is equal to 0 or  $QP'_Y$  is not equal to 0~~), the following applies:~~

~~3.1. The transformation process for chroma DC transform coefficients as specified in subclause 8.5.11.1 is invoked with `bitDepth` and  $c$  as the inputs and the output is assigned to the  $(MbWidthC / 4) \times (MbHeightC / 4)$  array  $f$  of chroma DC values with elements  $f_{ij}$ .~~

~~2. The scaling process for chroma DC transform coefficients as specified in subclause 8.5.11.2 is invoked with `bitDepth`,  $qP$ , and  $f$  as the inputs and the output is assigned to the  $(MbWidthC / 4) \times (MbHeightC / 4)$  array  $dcY$  of scaled chroma DC values with elements  $dcY_{ij}$ .~~

#### **8.5.10.5.11.1 Transformation process for chroma DC transform coefficients**

Inputs of this process are transform coefficient level values for chroma DC transform coefficients of one chroma component of the macroblock as an  $(MbWidthC / 4) \times (MbHeightC / 4)$  array  $c$  with elements  $c_{ij}$ , where  $i$  and  $j$  form a two-dimensional frequency index.

Outputs of this process are the DC values as an  $(MbWidthC / 4) \times (MbHeightC / 4)$  array  $f$  with elements  $f_{ij}$ .

Depending on the variable `ChromaArrayType`, the inverse transform is specified as follows.

~~— If `ChromaArrayType` is equal to 1, the inverse transform for the 2x2 chroma DC transform coefficients is specified as~~

$$f = \begin{bmatrix} 1 & 1 \\ 1 & -1 \end{bmatrix} * \begin{bmatrix} c_{00} & c_{01} \\ c_{10} & c_{11} \end{bmatrix} * \begin{bmatrix} 1 & 1 \\ 1 & -1 \end{bmatrix} \quad (8-328)$$

~~— Otherwise, (`ChromaArrayType` is equal to 2), the inverse transform for the 2x4 chroma DC transform coefficients is specified as~~

$$f = \begin{bmatrix} 1 & 1 & 1 & 1 \\ 1 & 1 & -1 & -1 \\ 1 & -1 & -1 & 1 \\ 1 & -1 & 1 & -1 \end{bmatrix} * \begin{bmatrix} c_{00} & c_{01} \\ c_{10} & c_{11} \\ c_{20} & c_{21} \\ c_{30} & c_{31} \end{bmatrix} * \begin{bmatrix} 1 & 1 \\ 1 & -1 \end{bmatrix} \quad (8-329)$$

### **8.5.10-28.5.11.2 Scaling process for chroma DC transform coefficients**

Inputs of this process are

- the variables bitDepth and qP
- DC values as an (MbWidthC / 4)x(MbHeightC / 4) array f with elements  $f_{ij}$

Outputs of this process are scaled DC values as an (MbWidthC / 4)x(MbHeightC / 4) array dcC with elements  $dcC_{ij}$ .

The bitstream shall not contain data that results in any element  $f_{ij}$  of f with  $i, j = 0..3$  that exceeds the range of integer values from  $-2^{(7 + \text{bitDepth})}$  to  $2^{(7 + \text{bitDepth})} - 1$ , inclusive.

Scaling is performed depending on the variable ChromaArrayType as follows.

— If ChromaArrayType is equal to 1, the scaled result is derived as

$$dcC_{ij} = ((f_{ij} * \text{LevelScale4x4}(qP \% 6, 0, 0)) << (qP / 6)) >> 5, \text{ with } i, j = 0, 1 \quad (8-330)$$

— Otherwise (ChromaArrayType is equal to 2), the following ~~applies~~ ordered steps are specified:

G1. The variable  $qP_{DC}$  is derived as

$$qP_{DC} = qP + 3 \quad (8-331)$$

H2. Depending on the value of  $qP_{DC}$ , the following applies.

— If  $qP_{DC}$  is greater than or equal to 36, the scaled result is derived as

$$dcC_{ij} = (f_{ij} * \text{LevelScale4x4}(qP_{DC} \% 6, 0, 0)) << (qP_{DC} / 6 - 6), \text{ with } i = 0..3, j = 0, 1 \quad (8-332)$$

— Otherwise ( $qP_{DC}$  is less than 36), the scaled result is derived as

$$dcC_{ij} = (f_{ij} * \text{LevelScale4x4}(qP_{DC} \% 6, 0, 0) + 2^{5 - qP_{DC}/6}) >> (6 - qP_{DC} / 6), \text{ with } i = 0..3, j = 0, 1 \quad (8-333)$$

The bitstream shall not contain data that results in any element  $dcC_{ij}$  of dcC with  $i, j = 0..3$  that exceeds the range of integer values from  $-2^{(7 + \text{bitDepth})}$  to  $2^{(7 + \text{bitDepth})} - 1$ , inclusive.

NOTE 1 – When entropy\_coding\_mode\_flag is equal to 0 and qP is less than 4 and profile\_idc is equal to 66, 77, or 88, the range of values that can be represented for the elements  $c_{ij}$  of c in subclause 8.5.11.1 may not be sufficient to represent the full range of values of the elements  $dcC_{ij}$  of dcC that could be necessary to form a close approximation of the content of any possible source picture.

NOTE 2 – Since the range limit imposed on the elements  $dcC_{ij}$  of dcC is imposed after the right shift in Equation 8-330 or 8-333, a larger range of values must be supported in the decoder prior to the right shift.

### **8.5.118.5.12 Scaling and transformation process for residual 4x4 blocks**

Input to this process is a 4x4 array c with elements  $c_{ij}$  which is either an array relating to a residual block of the luma component or an array relating to a residual block of a chroma component.

Outputs of this process are residual sample values as 4x4 array r with elements  $r_{ij}$ .

The variable bitDepth is derived as follows.

~~5.~~— If the input array c relates to a luma residual block, bitDepth is set equal to BitDepth<sub>Y</sub>.

~~6.~~— Otherwise (the input array c relates to a chroma residual block), bitDepth is set equal to BitDepth<sub>C</sub>.

The variable sMbFlag is derived as follows.

— If mb\_type is equal to SI or the macroblock prediction mode is equal to Inter in an SP slice, sMbFlag is set equal to 1,

— Otherwise (mb\_type not equal to SI and the macroblock prediction mode is not equal to Inter in an SP slice), sMbFlag is set equal to 0.

The variable qP is derived as follows.

- If the input array c relates to a luma residual block and sMbFlag is equal to 0

$$qP = QP'_Y \quad (8-334)$$

- Otherwise, if the input array  $c$  relates to a luma residual block and  $sMbFlag$  is equal to 1

$$qP = QS_Y \quad (8-335)$$

- Otherwise, if the input array  $c$  relates to a chroma residual block and  $sMbFlag$  is equal to 0

$$qP = QP'_C \quad (8-336)$$

- Otherwise (the input array  $c$  relates to a chroma residual block and  $sMbFlag$  is equal to 1),

$$qP = QS_C \quad (8-337)$$

Depending on the values of ~~TransformBypassModeFlag~~~~prime\_y\_zero\_transform\_bypass\_flag~~ and  $QP'_X$ , the following applies.

- If ~~TransformBypassModeFlag~~~~prime\_y\_zero\_transform\_bypass\_flag~~ is equal to 1 and  $QP'_X$  is equal to 0, the output  $r$  is derived as

$$r_{ij} = c_{ij} \text{ with } i, j = 0..3 \quad (8-338)$$

- Otherwise (~~TransformBypassModeFlag~~~~prime\_y\_zero\_transform\_bypass\_flag~~ is equal to 0 or  $QP'_X$  is not equal to 0), the following ~~applies~~ ordered steps are specified:

1. —The scaling process for residual 4x4 blocks as specified in subclause 8.5.12.1 is invoked with  $bitDepth$ ,  $qP$ , and  $c$  as the inputs and the output is assigned to the 4x4 array  $d$  of scaled transform coefficients with elements  $d_{ij}$ .
2. —The transformation process for residual 4x4 blocks as specified in subclause 8.5.12.2 is invoked with  $bitDepth$  and  $d$  as the inputs and the output is assigned to the 4x4 array  $r$  of residual sample values with elements  $r_{ij}$ .

#### **8.5.11-8.5.12.1 Scaling process for residual 4x4 blocks**

Inputs of this process are

- the variables  $bitDepth$  and  $qP_X$
- a 4x4 array  $c$  with elements  $c_{ij}$  which is either an array relating to a residual block of luma component or an array relating to a residual block of a chroma component

Output of this process is a 4x4 array of scaled transform coefficients  $d$  with elements  $d_{ij}$ .

The bitstream shall not contain data that results in any element  $c_{ij}$  of  $c$  with  $i, j = 0..3$  that exceeds the range of integer values from  $-2^{(7+bitDepth)}$  to  $2^{(7+bitDepth)} - 1$ , inclusive.

Scaling of 4x4 block transform coefficient levels  $c_{ij}$  proceeds as follows.

- If all of the following conditions are true:
  - $i$  is equal to 0<sub>X</sub>
  - $j$  is equal to 0<sub>X</sub>
  - $c$  relates to a luma residual block coded using Intra\_16x16 macroblock prediction mode or  $c$  relates to a chroma residual block

the variable  $d_{00}$  is derived by

$$d_{00} = c_{00} \quad (8-339)$$

~~7.~~ Otherwise, the following applies.

— If  $qP$  is greater than or equal to 24, the scaled result is derived as ~~follows~~

\_\_\_\_\_  $d_{ij} = (c_{ij} * \text{LevelScale4x4}(qP \% 6, i, j)) \ll (qP / 6 - 4)$ , with  $i, j = 0..3$  except as noted above (8-340)

\_\_\_\_\_ Otherwise ( $qP$  is less than 24), the scaled result is derived as follows

$$d_{ij} = (c_{ij} * \text{LevelScale4x4}(qP \% 6, i, j) + 2^{3-qP/6}) \gg (4 - qP / 6), \text{ with } i, j = 0..3 \text{ except as noted above} \quad (8-341)$$

The bitstream shall not contain data that results in any element  $d_{ij}$  of  $d$  with  $i, j = 0..3$  that exceeds the range of integer values from  $-2^{(7 + \text{bitDepth})}$  to  $2^{(7 + \text{bitDepth})} - 1$ , inclusive.

#### **8.5.11.28.5.12.2 Transformation process for residual 4x4 blocks**

Inputs of this process are

- the variable  $\text{bitDepth}$
- a 4x4 array of scaled transform coefficients  $d$  with elements  $d_{ij}$

Outputs of this process are residual sample values as 4x4 array  $r$  with elements  $r_{ij}$ .

The bitstream shall not contain data that results in any element  $d_{ij}$  of  $d$  with  $i, j = 0..3$  that exceeds the range of integer values from  $-2^{(7 + \text{bitDepth})}$  to  $2^{(7 + \text{bitDepth})} - 1$ , inclusive.

The transform process shall convert the block of scaled transform coefficients to a block of output samples in a manner mathematically equivalent to the following.

First, each (horizontal) row of scaled transform coefficients is transformed using a one-dimensional inverse transform as follows.

A set of intermediate values is computed as follows.

$$e_{i0} = d_{i0} + d_{i2}, \text{ with } i = 0..3 \quad (8-342)$$

$$e_{i1} = d_{i0} - d_{i2}, \text{ with } i = 0..3 \quad (8-343)$$

$$e_{i2} = (d_{i1} \gg 1) - d_{i3}, \text{ with } i = 0..3 \quad (8-344)$$

$$e_{i3} = d_{i1} + (d_{i3} \gg 1), \text{ with } i = 0..3 \quad (8-345)$$

The bitstream shall not contain data that results in any element  $e_{ij}$  of  $e$  with  $i, j = 0..3$  that exceeds the range of integer values from  $-2^{(7 + \text{bitDepth})}$  to  $2^{(7 + \text{bitDepth})} - 1$ , inclusive.

Then, the transformed result is computed from these intermediate values as follows.

$$f_{i0} = e_{i0} + e_{i3}, \text{ with } i = 0..3 \quad (8-346)$$

$$f_{i1} = e_{i1} + e_{i2}, \text{ with } i = 0..3 \quad (8-347)$$

$$f_{i2} = e_{i1} - e_{i2}, \text{ with } i = 0..3 \quad (8-348)$$

$$f_{i3} = e_{i0} - e_{i3}, \text{ with } i = 0..3 \quad (8-349)$$

The bitstream shall not contain data that results in any element  $f_{ij}$  of  $f$  with  $i, j = 0..3$  that exceeds the range of integer values from  $-2^{(7 + \text{bitDepth})}$  to  $2^{(7 + \text{bitDepth})} - 1$ , inclusive.

Then, each (vertical) column of the resulting matrix is transformed using the same one-dimensional inverse transform as follows.

A set of intermediate values is computed as follows.

$$g_{0j} = f_{0j} + f_{2j}, \text{ with } j = 0..3 \quad (8-350)$$

$$g_{1j} = f_{0j} \text{---} f_{2j}, \text{ with } j = 0..3 \quad (8-351)$$

$$g_{2j} = (f_{1j} >> 1) \text{---} f_{3j}, \text{ with } j = 0..3 \quad (8-352)$$

$$g_{3j} = f_{1j} + (f_{3j} >> 1), \text{ with } j = 0..3 \quad (8-353)$$

The bitstream shall not contain data that results in any element  $g_{ij}$  of  $g$  with  $i, j = 0..3$  that exceeds the range of integer values from  $\text{---}2^{(7 + \text{bitDepth})}$  to  $2^{(7 + \text{bitDepth})} \text{---} 1$ , inclusive.

Then, the transformed result is computed from these intermediate values as follows.

$$h_{0j} = g_{0j} + g_{3j}, \text{ with } j = 0..3 \quad (8-354)$$

$$h_{1j} = g_{1j} + g_{2j}, \text{ with } j = 0..3 \quad (8-355)$$

$$h_{2j} = g_{1j} \text{---} g_{2j}, \text{ with } j = 0..3 \quad (8-356)$$

$$h_{3j} = g_{0j} \text{---} g_{3j}, \text{ with } j = 0..3 \quad (8-357)$$

The bitstream shall not contain data that results in any element  $h_{ij}$  of  $h$  with  $i, j = 0..3$  that exceeds the range of integer values from  $\text{---}2^{(7 + \text{bitDepth})}$  to  $2^{(7 + \text{bitDepth})} \text{---} 33$ , inclusive.

After performing both the one-dimensional horizontal and the one-dimensional vertical inverse transforms to produce an array of transformed samples, the final constructed residual sample values is derived as

$$r_{ij} = (h_{ij} + 2^5) >> 6 \text{ with } i, j = 0..3 \quad (8-358)$$

### **8.5.128.5.13 Scaling and transformation process for residual 8x8 blocks**

Input to this process is an 8x8 array  $c$  with elements  $c_{ij}$  which is either an array relating to an 8x8 residual block of the luma component or, when ChromaArrayType is equal to 3, an array relating to an 8x8 residual block of a chroma component.

NOTE 1 – When `separate_colour_plane_flag` is equal to 1, all residual blocks are considered to be associated with the luma component for purposes of the decoding process of each coded picture (prior to the final assignment of the decoded picture to a particular luma or chroma picture array according to the value of `colour_plane_id`).

Outputs of this process are residual sample values as 8x8 array  $r$  with elements  $r_{ij}$ .

The variables `bitDepth` and `qP` are derived as follows.

~~8.~~ If the input array  $c$  relates to a luma residual block, `bitDepth` is set equal to `BitDepthY` and `qP` is set equal to `QP'Y`.

~~9.~~ Otherwise (the input array  $c$  relates to a chroma residual block), `bitDepth` is set equal to `BitDepthC` and `qP` is set equal to `QP'C`.

NOTE 2 – When `separate_colour_plane_flag` is equal to 1, all residual blocks are considered to be associated with the luma component for purposes of the decoding process of each colour component of a picture.

Depending on the values of ~~`TransformBypassModeFlag`~~~~`prime_y_zero_transform_bypass_flag`~~ and `QP'Y`, the following applies.

~~– If `TransformBypassModeFlag` is equal to 1~~~~`prime_y_zero_transform_bypass_flag` is equal to 1 and `QP'Y` is equal to 0~~, the output  $r$  is derived as

$$r_{ij} = c_{ij} \text{ with } i, j = 0..7 \quad (8-359)$$

~~– Otherwise (`TransformBypassModeFlag` is equal to 0~~~~`prime_y_zero_transform_bypass_flag` is equal to 0 or `QP'Y` is not equal to 0~~), the following applies:

~~1.~~ —The scaling process for residual 8x8 blocks as specified in subclause 8.5.13.1 is invoked with `bitDepth`, `qP`, and  $c$  as the inputs and the output is assigned to the 8x8 array  $d$  of scaled transform coefficients with elements  $d_{ij}$ .

2. —The transformation process for residual 8x8 blocks as specified in subclause 8.5.13.2 is invoked with bitDepth and d as the inputs and the output is assigned to the 8x8 array r of residual sample values with elements  $r_{ij}$ .

#### **8.5.12.18.5.13.1 Scaling process for residual 8x8 blocks**

Inputs of this process are

- the variables bitDepth and  $qP$ ,
- an 8x8 array c with elements  $c_{ij}$  which is either an array relating to a residual block of luma component or an array relating to a residual block of a chroma component.

Output of this process is an 8x8 array of scaled transform coefficients d with elements  $d_{ij}$ .

The bitstream shall not contain data that results in any element  $c_{ij}$  of c with  $i, j = 0..7$  that exceeds the range of integer values from  $-2^{(7 + \text{bitDepth})}$  to  $2^{(7 + \text{bitDepth})} - 1$ , inclusive.

The scaling process for 8x8 block transform coefficient levels  $c_{ij}$  proceeds as follows.

10. — If  $qP$  is greater than or equal to 36, the scaled result is derived as

$$d_{ij} = (c_{ij} * \text{LevelScale8x8}(qP \% 6, i, j)) \ll (qP / 6 - 6), \text{ with } i, j = 0..7 \quad (8-360)$$

11. — Otherwise ( $qP$  is less than 36), the scaled result is derived as

$$d_{ij} = (c_{ij} * \text{LevelScale8x8}(qP \% 6, i, j)) + 2^{5 - qP/6} \gg (6 - qP / 6), \text{ with } i, j = 0..7 \quad (8-361)$$

The bitstream shall not contain data that results in any element  $d_{ij}$  of d with  $i, j = 0..7$  that exceeds the range of integer values from  $-2^{(7 + \text{bitDepth})}$  to  $2^{(7 + \text{bitDepth})} - 1$ , inclusive.

#### **8.5.12.28.5.13.2 Transformation process for residual 8x8 blocks**

Inputs of this process are

- the variable bitDepth,
- an 8x8 array of scaled transform coefficients d with elements  $d_{ij}$ .

Outputs of this process are residual sample values as 8x8 array r with elements  $r_{ij}$ .

The bitstream shall not contain data that results in any element  $d_{ij}$  of d with  $i, j = 0..7$  that exceeds the range of integer values from  $-2^{(7 + \text{bitDepth})}$  to  $2^{(7 + \text{bitDepth})} - 1$ , inclusive.

The transform process shall convert the block of scaled transform coefficients to a block of output samples in a manner mathematically equivalent to the following.

First, each (horizontal) row of scaled transform coefficients is transformed using a one-dimensional inverse transform as follows.

- A set of intermediate values  $e_{ij}$  is derived by

$$e_{i0} = d_{i0} + d_{i4}, \text{ with } i = 0..7 \quad (8-362)$$

$$e_{i1} = -d_{i3} + d_{i5} - d_{i7} - (d_{i7} \gg 1), \text{ with } i = 0..7 \quad (8-363)$$

$$e_{i2} = d_{i0} - d_{i4}, \text{ with } i = 0..7 \quad (8-364)$$

$$e_{i3} = d_{i1} + d_{i7} - d_{i3} - (d_{i3} \gg 1), \text{ with } i = 0..7 \quad (8-365)$$

$$e_{i4} = (d_{i2} \gg 1) - d_{i6}, \text{ with } i = 0..7 \quad (8-366)$$

$$e_{i5} = -d_{i1} + d_{i7} + d_{i5} + (d_{i5} \gg 1), \text{ with } i = 0..7 \quad (8-367)$$

$$e_{i6} = d_{i2} + (d_{i6} \gg 1), \text{ with } i = 0..7 \quad (8-368)$$

$$e_{i7} = d_{i3} + d_{i5} + d_{i1} + (d_{i1} \gg 1), \text{ with } i = 0..7 \quad (8-369)$$

- A second set of intermediate results  $f_{ij}$  is computed from the intermediate values  $e_{ij}$  as

$$f_{i0} = e_{i0} + e_{i6}, \text{ with } i = 0..7 \quad (8-370)$$

$$f_{i1} = e_{i1} + (e_{i7} \gg 2), \text{ with } i = 0..7 \quad (8-371)$$

$$f_{i2} = e_{i2} + e_{i4}, \text{ with } i = 0..7 \quad (8-372)$$

$$f_{i3} = e_{i3} + (e_{i5} \gg 2), \text{ with } i = 0..7 \quad (8-373)$$

$$f_{i4} = e_{i2} \text{ } \text{---} e_{i4}, \text{ with } i = 0..7 \quad (8-374)$$

$$f_{i5} = (e_{i3} \gg 2) \text{ } \text{---} e_{i5}, \text{ with } i = 0..7 \quad (8-375)$$

$$f_{i6} = e_{i0} \text{ } \text{---} e_{i6}, \text{ with } i = 0..7 \quad (8-376)$$

$$f_{i7} = e_{i7} \text{ } \text{---} (e_{i1} \gg 2), \text{ with } i = 0..7 \quad (8-377)$$

- Then, the transformed result  $g_{ij}$  is computed from these intermediate values  $f_{ij}$  as

$$g_{i0} = f_{i0} + f_{i7}, \text{ with } i = 0..7 \quad (8-378)$$

$$g_{i1} = f_{i2} + f_{i5}, \text{ with } i = 0..7 \quad (8-379)$$

$$g_{i2} = f_{i4} + f_{i3}, \text{ with } i = 0..7 \quad (8-380)$$

$$g_{i3} = f_{i6} + f_{i1}, \text{ with } i = 0..7 \quad (8-381)$$

$$g_{i4} = f_{i6} \text{ } \text{---} f_{i1}, \text{ with } i = 0..7 \quad (8-382)$$

$$g_{i5} = f_{i4} \text{ } \text{---} f_{i3}, \text{ with } i = 0..7 \quad (8-383)$$

$$g_{i6} = f_{i2} \text{ } \text{---} f_{i5}, \text{ with } i = 0..7 \quad (8-384)$$

$$g_{i7} = f_{i0} \text{ } \text{---} f_{i7}, \text{ with } i = 0..7 \quad (8-385)$$

Then, each (vertical) column of the resulting matrix is transformed using the same one-dimensional inverse transform as follows.

- A set of intermediate values  $h_{ij}$  is computed from the horizontally transformed value  $g_{ij}$  as

$$h_{0j} = g_{0j} + g_{4j}, \text{ with } j = 0..7 \quad (8-386)$$

$$h_{1j} = \text{---} g_{3j} + g_{5j} \text{ } \text{---} g_{7j} \text{ } \text{---} (g_{7j} \gg 1), \text{ with } j = 0..7 \quad (8-387)$$

$$h_{2j} = g_{0j} \text{ } \text{---} g_{4j}, \text{ with } j = 0..7 \quad (8-388)$$

$$h_{3j} = g_{1j} + g_{7j} \text{ -- } g_{3j} \text{ -- } (g_{3j} >> 1), \text{ with } j = 0..7 \quad (8-389)$$

$$h_{4j} = (g_{2j} >> 1) \text{ -- } g_{6j}, \text{ with } j = 0..7 \quad (8-390)$$

$$h_{5j} = \text{-- } g_{1j} + g_{7j} + g_{5j} + (g_{5j} >> 1), \text{ with } j = 0..7 \quad (8-391)$$

$$h_{6j} = g_{2j} + (g_{6j} >> 1), \text{ with } j = 0..7 \quad (8-392)$$

$$h_{7j} = g_{3j} + g_{5j} + g_{1j} + (g_{1j} >> 1), \text{ with } j = 0..7 \quad (8-393)$$

- A second set of intermediate results  $k_{ij}$  is computed from the intermediate values  $h_{ij}$  as

$$k_{0j} = h_{0j} + h_{6j}, \text{ with } j = 0..7 \quad (8-394)$$

$$k_{1j} = h_{1j} + (h_{7j} >> 2), \text{ with } j = 0..7 \quad (8-395)$$

$$k_{2j} = h_{2j} + h_{4j}, \text{ with } j = 0..7 \quad (8-396)$$

$$k_{3j} = h_{3j} + (h_{5j} >> 2), \text{ with } j = 0..7 \quad (8-397)$$

$$k_{4j} = h_{2j} \text{ -- } h_{4j}, \text{ with } j = 0..7 \quad (8-398)$$

$$k_{5j} = (h_{3j} >> 2) \text{ -- } h_{5j}, \text{ with } j = 0..7 \quad (8-399)$$

$$k_{6j} = h_{0j} \text{ -- } h_{6j}, \text{ with } j = 0..7 \quad (8-400)$$

$$k_{7j} = h_{7j} \text{ -- } (h_{1j} >> 2), \text{ with } j = 0..7 \quad (8-401)$$

- Then, the transformed result  $m_{ij}$  is computed from these intermediate values  $k_{ij}$  as

$$m_{0j} = k_{0j} + k_{7j}, \text{ with } j = 0..7 \quad (8-402)$$

$$m_{1j} = k_{2j} + k_{5j}, \text{ with } j = 0..7 \quad (8-403)$$

$$m_{2j} = k_{4j} + k_{3j}, \text{ with } j = 0..7 \quad (8-404)$$

$$m_{3j} = k_{6j} + k_{1j}, \text{ with } j = 0..7 \quad (8-405)$$

$$m_{4j} = k_{6j} \text{ -- } k_{1j}, \text{ with } j = 0..7 \quad (8-406)$$

$$m_{5j} = k_{4j} \text{ -- } k_{3j}, \text{ with } j = 0..7 \quad (8-407)$$

$$m_{6j} = k_{2j} \text{ -- } k_{5j}, \text{ with } j = 0..7 \quad (8-408)$$

$$m_{7j} = k_{0j} \text{ -- } k_{7j}, \text{ with } j = 0..7 \quad (8-409)$$



The bitstream shall not contain data that results in any element  $e_{ij}$ ,  $f_{ij}$ ,  $g_{ij}$ ,  $h_{ij}$ , or  $k_{ij}$  for  $i$  and  $j$  in the range of 0..7, inclusive, that exceeds the range of integer values from  $-2^{(7+\text{bitDepth})}$  to  $2^{(7+\text{bitDepth})}-1$ , inclusive.

The bitstream shall not contain data that results in any element  $m_{ij}$  for  $i$  and  $j$  in the range of 0..7, inclusive, that exceeds the range of integer values from  $-2^{(7+\text{bitDepth})}$  to  $2^{(7+\text{bitDepth})}-33$ , inclusive.

After performing both the one-dimensional horizontal and the one-dimensional vertical inverse transforms to produce an array of transformed samples, the final constructed residual sample values are derived as

$$r_{ij} = (m_{ij} + 2^5) \gg 6 \text{ with } i, j = 0..7 \quad (8-410)$$

#### **8.5.138.5.14 Picture construction process prior to deblocking filter process**

Inputs to this process are

- 5. a sample array  $u$  with elements  $u_{ij}$  which is a 16x16 luma block or an (MbWidthC)x(MbHeightC) chroma block or a 4x4 luma block or a 4x4 chroma block or an 8x8 luma block or, when ChromaArrayType is equal to 3, an 8x8 chroma block,
- 6. when  $u$  is not a 16x16 luma block or an (MbWidthC)x(MbHeightC) chroma block, a block index luma4x4BlkIdx or chroma4x4BlkIdx or luma8x8BlkIdx or cb4x4BlkIdx or cr4x4BlkIdx or cb8x8BlkIdx or cr8x8BlkIdx.

The position of the upper-left luma sample of the current macroblock is derived by invoking the inverse macroblock scanning process in subclause 6.4.1 with CurrMbAddr as input and the output being assigned to (  $xP$ ,  $yP$  ).

When  $u$  is a luma block, for each sample  $u_{ij}$  of the luma block, the following ~~applies-ordered steps are specified:~~

**K1.** Depending on the size of the block  $u$ , the following applies.

- If  $u$  is a 16x16 luma block, the position (  $xO$ ,  $yO$  ) of the upper-left sample of the 16x16 luma block inside the macroblock is set equal to ( 0, 0 ) and the variable  $nE$  is set equal to 16.
- Otherwise, if  $u$  is an 4x4 luma block, the position of the upper-left sample of the 4x4 luma block with index luma4x4BlkIdx inside the macroblock is derived by invoking the inverse 4x4 luma block scanning process in subclause 6.4.3 with luma4x4BlkIdx as the input and the output being assigned to (  $xO$ ,  $yO$  ), and the variable  $nE$  is set equal to 4.
- Otherwise (  $u$  is an 8x8 luma block ), the position of the upper-left sample of the 8x8 luma block with index luma8x8BlkIdx inside the macroblock is derived by invoking the inverse 8x8 luma block scanning process in subclause 6.4.5 with luma8x8BlkIdx as the input and the output being assigned to (  $xO$ ,  $yO$  ), and the variable  $nE$  is set equal to 8.

**Q2.** Depending on the variable MbaffFrameFlag and the current macroblock, the following applies.

- If MbaffFrameFlag is equal to 1 and the current macroblock is a field macroblock

$$S'_L[ xP + xO + j, yP + 2 * ( yO + i ) ] = u_{ij} \text{ with } i, j = 0..nE - 1 \quad (8-411)$$

- Otherwise ( MbaffFrameFlag is equal to 0 or the current macroblock is a frame macroblock ),

$$S'_L[ xP + xO + j, yP + yO + i ] = u_{ij} \text{ with } i, j = 0..nE - 1 \quad (8-412)$$

When  $u$  is a chroma block, for each sample  $u_{ij}$  of the chroma block, the following ~~applies-ordered steps are specified:~~

**R1.** The subscript C in the variable  $S'_C$  is replaced with Cb for the Cb chroma component and with Cr for the Cr chroma component.

**S2.** Depending on the size of the block  $u$ , the following applies.

- If  $u$  is an (MbWidthC)x(MbHeightC) Cb or Cr block, the variable  $nW$  is set equal to MbWidthC, the variable  $nH$  is set equal to MbHeightC, and the position (  $xO$ ,  $yO$  ) of the upper-left sample of the (  $nW$  )x(  $nH$  ) Cb or Cr block inside the macroblock is set equal to ( 0, 0 ).
- Otherwise, if  $u$  is a 4x4 Cb or Cr block, the variables  $nW$  and  $nH$  are set equal to 4 and, depending on the variable ChromaArrayType, the position of the upper-left sample of a 4x4 Cb or Cr block with index chroma4x4BlkIdx inside the macroblock is derived as follows.
- 7. If ChromaArrayType is equal to 1 or 2, the following applies.

$$xO = \text{InverseRasterScan}(\text{chroma4x4BlkIdx}, 4, 4, 8, 0) \quad (8-413)$$

$$yO = \text{InverseRasterScan}(\text{chroma4x4BlkIdx}, 4, 4, 8, 1) \quad (8-414)$$

8. Otherwise (ChromaArrayType is equal to 3), the position of the upper-left sample of the 4x4 Cb block with index cb4x4BlkIdx or the 4x4 Cr block with index cr4x4BlkIdx inside the macroblock is derived by invoking the inverse 4x4 Cb or Cr block scanning process in subclause 6.4.4 with cb4x4BlkIdx or cr4x4BlkIdx as the input and the output being assigned to ( xO, yO ).

9. Otherwise (u is an 8x8 Cb or Cr block when ChromaArrayType is equal to 3), the variables nW and nH are set equal to 8 and the position of the upper-left sample of the 8x8 Cb block with index cb8x8BlkIdx or the Cr block with index cr8x8BlkIdx inside the macroblock is derived by invoking the inverse 8x8 Cb or Cr block scanning process in subclause 6.4.6 with cb8x8BlkIdx or cr8x8BlkIdx as the input and the output being assigned to ( xO, yO ).

10. Depending on the variable MbaffFrameFlag and the current macroblock, the following applies.

10.1. If MbaffFrameFlag is equal to 1 and the current macroblock is a field macroblock

$$S'_c[ (xP / \text{subWidthC}) + xO + j, ((yP + \text{SubHeightC} - 1) / \text{SubHeightC}) + 2 * (yO + i) ] = u_{ij} \\ \text{with } i = 0..nH - 1 \text{ and } j = 0..nW - 1 \quad (8-415)$$

10.2. Otherwise (MbaffFrameFlag is equal to 0 or the current macroblock is a frame macroblock),

$$S'_c[ (xP / \text{subWidthC}) + xO + j, (yP / \text{SubHeightC}) + yO + i ] = u_{ij} \\ \text{with } i = 0..nH - 1 \text{ and } j = 0..nW - 1 \quad (8-416)$$

### 8.5.148.5.15 Intra residual transform-bypass decoding process

This process is invoked when TransformBypassModeFlag is equal to 1 and prime\_y\_zero\_transform\_bypass\_flag is equal to 1, QP' is equal to 0, the macroblock prediction mode is equal to Intra\_4x4, Intra\_8x8, or Intra\_16x16, and the applicable intra prediction mode is equal to the vertical or horizontal mode. The process for the Cb and Cr components is applied in the same way as for the luma (L or Y) component.

Inputs to this process are

— two variables nW and nH,

— a variable horPredFlag,

— an (nW)x(nH) array r with elements  $r_{ij}$  which is either an array relating to a residual transform-bypass block of the luma component or an array relating to a residual transform-bypass block of the Cb and Cr component.

Output of this process is a modified version of the (nW)x(nH) array r with elements  $r_{ij}$  containing the result of the intra residual transform-bypass decoding process.

Let f be a temporary (nW)x(nH) array with elements  $f_{ij}$ , which are derived by

$$f_{ij} = r_{ij} \quad \text{with } i = 0..nH - 1 \text{ and } j = 0..nW - 1 \quad (8-417)$$

Depending on horPredFlag, the following applies.

— If horPredFlag is equal to 0, the modified array r is derived by-

$$r_{ij} = \sum_{k=0}^i f_{kj} \quad \text{with } i = 0..nH - 1 \text{ and } j = 0..nW - 1 \quad (8-418)$$

— Otherwise (horPredFlag is equal to 1), the modified array r is derived by

$$r_{ij} = \sum_{k=0}^j f_{ik} \quad \text{with } i = 0..nH - 1 \text{ and } j = 0..nW - 1 \quad (8-419)$$

## 8.6 Decoding process for P macroblocks in SP slices or SI macroblocks

This process is invoked when decoding P macroblock types in an SP slice type or an SI macroblock type in SI slices.

Inputs to this process are the prediction residual transform coefficient levels and the predicted samples for the current macroblock.

Outputs of this process are the decoded samples of the current macroblock prior to the deblocking filter process.

This subclause specifies the transform coefficient decoding process and picture construction process for P macroblock types in SP slices and SI macroblock type in SI slices.

NOTE – SP slices make use of Inter predictive coding to exploit temporal redundancy in the sequence, in a similar manner to P slice coding. Unlike P slice coding, however, SP slice coding allows identical reconstruction of a slice even when different reference pictures are being used. SI slices make use of spatial prediction, in a similar manner to I slices. SI slice coding allows identical reconstruction to a corresponding SP slice. The properties of SP and SI slices aid in providing functionalities for bitstream switching, splicing, random access, fast-forward, fast reverse, and error resilience/recovery.

An SP slice consists of macroblocks coded either as I macroblock types or P macroblock types.

An SI slice consists of macroblocks coded either as I macroblock types or SI macroblock type.

The transform coefficient decoding process and picture construction process prior to deblocking filter process for I macroblock types in SI slices is invoked as specified in subclause 8.5. SI macroblock type is decoded as described below.

When the current macroblock is coded as P\_Skip, all values of LumaLevel, ChromaDCLevel, ChromaACLevel are set equal to 0 for the current macroblock.

### 8.6.1 SP decoding process for non-switching pictures

This process is invoked, when decoding P macroblock types in SP slices in which `sp_for_switch_flag` is equal to 0.

Inputs to this process are Inter prediction samples for the current macroblock from subclause 8.4 and the prediction residual transform coefficient levels.

Outputs of this process are the decoded samples of the current macroblock prior to the deblocking filter process.

This subclause applies to all macroblocks in SP slices in which `sp_for_switch_flag` is equal to 0, except those with macroblock prediction mode equal to `Intra_4x4` or `Intra_16x16`. It does not apply to SI slices.

#### 8.6.1.1 Luma transform coefficient decoding process

Inputs to this process are Inter prediction luma samples for the current macroblock  $\text{pred}_L$  from subclause 8.4 and the prediction residual transform coefficient levels, LumaLevel, and the index of the 4x4 luma block `luma4x4BlkIdx`.

The position of the upper-left sample of the 4x4 luma block with index `luma4x4BlkIdx` inside the current macroblock is derived by invoking the inverse 4x4 luma block scanning process in subclause 6.4.3 with `luma4x4BlkIdx` as the input and the output being assigned to  $(x, y)$ .

Let the variable  $p$  be a 4x4 array of prediction samples with element  $p_{ij}$  being derived as follows:

$$p_{ij} = \text{pred}_L[x + j, y + i] \quad \text{with } i, j = 0..3 \quad (8-420)$$

The variable  $p$  is transformed producing transform coefficients  $c^p$  according to:

$$c^p = \begin{bmatrix} 1 & 1 & 1 & 1 \\ 2 & 1 & -1 & -2 \\ 1 & -1 & -1 & 1 \\ 1 & -2 & 2 & -1 \end{bmatrix} * \begin{bmatrix} p_{00} & p_{01} & p_{02} & p_{03} \\ p_{10} & p_{11} & p_{12} & p_{13} \\ p_{20} & p_{21} & p_{22} & p_{23} \\ p_{30} & p_{31} & p_{32} & p_{33} \end{bmatrix} * \begin{bmatrix} 1 & 2 & 1 & 1 \\ 1 & 1 & -1 & -2 \\ 1 & -1 & -1 & 2 \\ 1 & -2 & 1 & -1 \end{bmatrix} \quad (8-421)$$

The inverse scanning process for 4x4 transform coefficients and scaling lists scanning process as described specified in subclause 8.5.6 is invoked with `LumaLevel[luma4x4BlkIdx]` as the input and the two-dimensional array  $c^r$  with elements  $c_{ij}^r$  as the output.

The prediction residual transform coefficients  $c^r$  are scaled using quantisation parameter  $QP_Y$ , and added to the transform coefficients of the prediction block  $c^p$  with  $i, j = 0..3$  as follows:

$$c_{ij}^s = c_{ij}^p + ( ((c_{ij}^r * \text{LevelScale}_{4x4}(QP_Y \% 6, i, j)) * A_{ij}) << (QP_Y / 6) >> 10 ) \quad (8-422)$$

where  $\text{LevelScale}_{4 \times 4}(m, i, j)$  is specified in Equation 8-317, and where  $A_{ij}$  is specified as:

$$A_{ij} = \begin{cases} 16 & \text{for } (i, j) \in \{(0,0), (0,2), (2,0), (2,2)\}, \\ 25 & \text{for } (i, j) \in \{(1,1), (1,3), (3,1), (3,3)\}, \\ 20 & \text{otherwise;} \end{cases} \quad (8-423)$$

The function  $\text{LevelScale2}(m, i, j)$ , used in the formulas below, is specified as:

$$\text{LevelScale2}(m, i, j) = \begin{cases} w_{m0} & \text{for } (i, j) \in \{(0,0), (0,2), (2,0), (2,2)\}, \\ w_{m1} & \text{for } (i, j) \in \{(1,1), (1,3), (3,1), (3,3)\}, \\ w_{m2} & \text{otherwise;} \end{cases} \quad (8-424)$$

where the first and second subscripts of  $w$  are row and column indices, respectively, of the matrix specified as:

$$w = \begin{bmatrix} 13107 & 5243 & 8066 \\ 11916 & 4660 & 7490 \\ 10082 & 4194 & 6554 \\ 9362 & 3647 & 5825 \\ 8192 & 3355 & 5243 \\ 7282 & 2893 & 4559 \end{bmatrix} \quad (8-425)$$

The resulting sum,  $c^s$ , is quantised with a quantisation parameter  $QS_Y$  and with  $i, j = 0..3$  as follows:-

$$c_{ij} = \text{Sign}(c_{ij}^s) * ((\text{Abs}(c_{ij}^s) * \text{LevelScale2}(QS_Y \% 6, i, j) + (1 \ll (14 + QS_Y / 6))) \gg (15 + QS_Y / 6)) \quad (8-426)$$

The scaling and transformation process for residual 4x4 blocks as specified in subclause 8.5.12 is invoked with  $c$  as the input and  $r$  as the output.

The 4x4 array  $u$  with elements  $u_{ij}$  is derived ~~by~~ as follows:

$$u_{ij} = \text{Clip1}_Y(r_{ij}) \text{ with } i, j = 0..3 \quad (8-427)$$

The picture construction process prior to deblocking filter process in subclause 8.5.14 is invoked with  $\text{luma4x4BlkIdx}$  and  $u$  as the inputs.

### 8.6.1.2 Chroma transform coefficient decoding process

Inputs to this process are Inter prediction chroma samples for the current macroblock from subclause 8.4 and the prediction residual transform coefficient levels,  $\text{ChromaDCLevel}$  and  $\text{ChromaACLevel}$ .

This process is invoked twice: once for the Cb component and once for the Cr component. The component is referred to by replacing C with Cb for the Cb component and C with Cr for the Cr component. Let  $iCbCr$  select the current chroma component.

For each 4x4 block of the current chroma component indexed using  $\text{chroma4x4BlkIdx}$  with  $\text{chroma4x4BlkIdx}$  equal to 0..3, the following ~~applies ordered steps~~ are specified:

1. \_\_\_\_\_ The position of the upper-left sample of a 4x4 chroma block with index  $\text{chroma4x4BlkIdx}$  inside the macroblock is derived as ~~follows~~:

$$x = \text{InverseRasterScan}(\text{chroma4x4BlkIdx}, 4, 4, 8, 0) \quad (8-428)$$

$$y = \text{InverseRasterScan}(\text{chroma4x4BlkIdx}, 4, 4, 8, 1) \quad (8-429)$$

2. \_\_\_\_\_ Let  $p$  be a 4x4 array of prediction samples with elements  $p_{ij}$  being derived as ~~follows~~.

$$p_{ij} = \text{pred}_c[ x + j, y + i ] \quad \text{with } i, j = 0..3 \quad (8-430)$$

3. \_\_\_\_\_ The 4x4 array p is transformed producing transform coefficients  $c^p(\text{chroma4x4BlkIdx})$  using Equation 8-421.

4. \_\_\_\_\_ The variable chromaList, which is a list of 16 entries, is derived. chromaList[ 0 ] is set equal to 0. chromaList[ k ] with index k = 1..15 are specified as follows:-

$$\text{chromaList}[ k ] = \text{ChromaACLevel}[ \text{iCbCr} ][ \text{chroma4x4BlkIdx} ][ k - 1 ] \quad (8-431)$$

5. \_\_\_\_\_ The inverse scanning process for 4x4 transform coefficients and scaling lists ~~scanning process~~ as specified ~~described~~ in subclause 8.5.6 is invoked with chromaList as the input and the 4x4 array  $c^r$  as the output.

6. \_\_\_\_\_ The prediction residual transform coefficients  $c^r$  are scaled using quantisation parameter QPC, and added to the transform coefficients of the prediction block  $c^p$  with i, j = 0..3 except for the combination i = 0, j = 0 as follows:-

$$c_{ij}^s = c_{ij}^p(\text{chroma4x4BlkIdx}) + ( ( ( c_{ij}^r * \text{LevelScale4x4}( QP_C \% 6, i, j ) * A_{ij} ) << ( QP_C / 6 ) ) >> 10 ) \quad (8-432)$$

7. \_\_\_\_\_ The resulting sum,  $c^s$ , is quantised with a quantisation parameter  $QSC$  and with i, j = 0..3 except for the combination i = 0, j = 0 as follows. The derivation of  $c_{00}(\text{chroma4x4BlkIdx})$  is described below in this subclause.

$$c_{ij}(\text{chroma4x4BlkIdx}) = ( \text{Sign}( c_{ij}^s ) * ( \text{Abs}( c_{ij}^s ) * \text{LevelScale2}( QSC \% 6, i, j ) + ( 1 << ( 14 + QSC / 6 ) ) ) >> ( 15 + QSC / 6 ) \quad (8-433)$$

8. \_\_\_\_\_ The scaling and transformation process for residual 4x4 blocks as specified in subclause 8.5.12 is invoked with c( chroma4x4BlkIdx ) as the input and r as the output.

9. \_\_\_\_\_ The 4x4 array u with elements  $u_{ij}$  is derived ~~by~~ as follows.

$$u_{ij} = \text{Clip1}_c( r_{ij} ) \quad \text{with } i, j = 0..3 \quad (8-434)$$

10. \_\_\_\_\_ The picture construction process prior to deblocking filter process in subclause 8.5.14 is invoked with chroma4x4BlkIdx and u as the inputs.

The derivation of the DC transform coefficient level  $c_{00}(\text{chroma4x4BlkIdx})$  is specified as follows. The DC transform coefficients of the 4 prediction chroma 4x4 blocks of the current component of the macroblock are assembled into a 2x2 matrix with elements  $c_{00}^p(\text{chroma4x4BlkIdx})$  and a 2x2 transform is applied to the DC transform coefficients as follows:-

$$dc^p = \begin{bmatrix} 1 & 1 \\ 1 & -1 \end{bmatrix} * \begin{bmatrix} c_{00}^p(0) & c_{00}^p(1) \\ c_{00}^p(2) & c_{00}^p(3) \end{bmatrix} * \begin{bmatrix} 1 & 1 \\ 1 & -1 \end{bmatrix} \quad (8-435)$$

The chroma DC prediction residual transform coefficient levels, ChromaDCLevel[ iCbCr ][ k ] with k = 0..3 are scaled using quantisation parameter QP, and added to the prediction DC transform coefficients as follows:-

$$dc_{ij}^s = dc_{ij}^p + ( ( ( \text{ChromaDCLevel}[ \text{iCbCr} ][ j * 2 + i ] * \text{LevelScale4x4}( QP_C \% 6, 0, 0 ) * A_{00} ) << ( QP_C / 6 ) ) >> 9 ) \quad \text{with } i, j = 0, 1 \quad (8-436)$$

The 2x2 array  $dc^s$ , is quantised using the quantisation parameter  $QSC$  as follows:-

$$dc_{ij}^r = ( \text{Sign}( dc_{ij}^s ) * ( \text{Abs}( dc_{ij}^s ) * \text{LevelScale2}( QSC \% 6, 0, 0 ) + ( 1 << ( 15 + QSC / 6 ) ) ) ) >> ( 16 + QSC / 6 ) \quad \text{with } i, j = 0, 1 \quad (8-437)$$

The 2x2 array  $f$  with elements  $f_{ij}$  and  $i, j = 0..1$  is derived as follows:

$$f = \begin{bmatrix} 1 & 1 \\ 1 & -1 \end{bmatrix} * \begin{bmatrix} dc_{00}^r & dc_{01}^r \\ dc_{10}^r & dc_{11}^r \end{bmatrix} * \begin{bmatrix} 1 & 1 \\ 1 & -1 \end{bmatrix}^T \quad (8-438)$$

Scaling of the elements  $f_{ij}$  of  $f$  is performed as follows:-

$$c_{00}(j * 2 + i) = ((f_{ij} * \text{LevelScale}_{4x4}(QS_C \% 6, 0, 0)) \ll (QS_C / 6)) \gg 5 \text{ with } i, j = 0, 1 \quad (8-439)$$

## 8.6.2 SP and SI slice decoding process for switching pictures

This process is invoked, when decoding P macroblock types in SP slices in which `sp_for_switch_flag` is equal to 1 and when decoding SI macroblock type in SI slices.

Inputs to this process are the prediction residual transform coefficient levels and the prediction sample arrays  $\text{pred}_L$ ,  $\text{pred}_{Cb}$  and  $\text{pred}_{Cr}$  for the current macroblock.

### 8.6.2.1 Luma transform coefficient decoding process

Inputs to this process are prediction luma samples  $\text{pred}_L$  and the luma prediction residual transform coefficient levels,  $\text{LumaLevel}$ .

The 4x4 array  $p$  with elements  $p_{ij}$  with  $i, j = 0..3$  is derived as in subclause 8.6.1.1, is transformed according to Equation 8-421 to produce transform coefficients  $c^p$ . These transform coefficients are then quantised with the quantisation parameter  $QS_Y$ , as follows:

$$c_{ij}^s = \text{Sign}(c_{ij}^p) * ((\text{Abs}(c_{ij}^p) * \text{LevelScale2}(QS_Y \% 6, i, j)) + (1 \ll (14 + QS_Y / 6))) \gg (15 + QS_Y / 6) \quad \text{with } i, j = 0..3 \quad (8-440)$$

The inverse scanning process for 4x4 transform coefficients and scaling lists ~~scanning process as described specified in~~ subclause 8.5.6 is invoked with  $\text{LumaLevel}[\text{luma4x4BlkIdx}]$  as the input and the two-dimensional array  $c^r$  with elements  $c_{ij}^r$  as the output.

The 4x4 array  $c$  with elements  $c_{ij}$  with  $i, j = 0..3$  is derived ~~by~~ as follows:

$$c_{ij} = c_{ij}^r + c_{ij}^s \text{ with } i, j = 0..3 \quad (8-441)$$

The scaling and transformation process for residual 4x4 blocks as specified in subclause 8.5.12 is invoked with  $c$  as the input and  $r$  as the output.

The 4x4 array  $u$  with elements  $u_{ij}$  is derived ~~by~~ as follows:

$$u_{ij} = \text{Clip1}_Y(r_{ij}) \text{ with } i, j = 0..3 \quad (8-442)$$

The picture construction process prior to deblocking filter process in subclause 8.5.14 is invoked with  $\text{luma4x4BlkIdx}$  and  $u$  as the inputs.

### 8.6.2.2 Chroma transform coefficient decoding process

Inputs to this process are predicted chroma samples for the current macroblock from subclause 8.4 and the prediction residual transform coefficient levels,  $\text{ChromaDCLevel}$  and  $\text{ChromaACLevel}$ .

This process is invoked twice: once for the Cb component and once for the Cr component. The component is referred to by replacing C with Cb for the Cb component and C with Cr for the Cr component. Let  $iCbCr$  select the current chroma component.

For each 4x4 block of the current chroma component indexed using  $\text{chroma4x4BlkIdx}$  with  $\text{chroma4x4BlkIdx}$  equal to 0..3, the following ~~applies ordered steps are specified:~~

- 2-1. The 4x4 array  $p$  with elements  $p_{ij}$  with  $i, j = 0..3$  is derived as in subclause 8.6.1.2, is transformed according to Equation 8-421 to produce transform coefficients  $c^p(\text{chroma4x4BlkIdx})$ . These transform coefficients are then quantised with the quantisation parameter  $QS_C$ , with  $i, j = 0..3$  except for the combination  $i = 0, j = 0$  as follows. The processing of  $c_{00}^p(\text{chroma4x4BlkIdx})$  is described below in this subclause.

$$c_{ij}^s = ( \text{Sign}( c_{ij}^p( \text{chroma4x4BlkIdx} ) ) * ( \text{Abs}( c_{ij}^p( \text{chroma4x4BlkIdx} ) ) * \text{LevelScale2}( \text{QSC} \% 6, i, j ) + ( 1 << ( 14 + \text{QSC} / 6 ) ) ) ) >> ( 15 + \text{QSC} / 6 ) \quad (8-443)$$

2. —The variable chromaList, which is a list of 16 entries, is derived. chromaList[ 0 ] is set equal to 0. chromaList[ k ] with index k = 1..15 are specified as follows:-

$$\text{chromaList}[ k ] = \text{ChromaACLevel}[ \text{iCbCr} ][ \text{chroma4x4BlkIdx} ][ k - 1 ] \quad (8-444)$$

3. —The inverse scanning process for 4x4 transform coefficients and scaling lists ~~scanning process as described specified in subclause 8.5.6~~ is invoked with chromaList as the input and the two-dimensional array  $c^r( \text{chroma4x4BlkIdx} )$  with elements  $c_{ij}^r( \text{chroma4x4BlkIdx} )$  as the output.

4. —The 4x4 array  $c( \text{chroma4x4BlkIdx} )$  with elements  $c_{ij}( \text{chroma4x4BlkIdx} )$  with  $i, j = 0..3$  except for the combination  $i = 0, j = 0$  is derived as follows. The derivation of  $c_{00}( \text{chroma4x4BlkIdx} )$  is described below.

$$c_{ij}( \text{chroma4x4BlkIdx} ) = c_{ij}^r( \text{chroma4x4BlkIdx} ) + c_{ij}^s \quad (8-445)$$

5. —The scaling and transformation process for residual 4x4 blocks as specified in subclause 8.5.12 is invoked with  $c( \text{chroma4x4BlkIdx} )$  as the input and r as the output.

6. —The 4x4 array u with elements  $u_{ij}$  is derived ~~by as follows~~.

$$u_{ij} = \text{Clip1}_c( r_{ij} ) \text{ with } i, j = 0..3 \quad (8-446)$$

7. —The picture construction process prior to deblocking filter process in subclause 8.5.14 is invoked with chroma4x4BlkIdx and u as the inputs.

The derivation of the DC transform coefficient level  $c_{00}( \text{chroma4x4BlkIdx} )$  is specified as follows. The DC transform coefficients of the 4 prediction 4x4 chroma blocks of the current component of the macroblock,  $c_{00}^p( \text{chroma4x4BlkIdx} )$ , are assembled into a 2x2 matrix, and a 2x2 transform is applied to the DC transform coefficients of these blocks according to Equation 8-435 resulting in DC transform coefficients  $dc_{ij}^p$ .

These DC transform coefficients are then quantised with the quantisation parameter  $\text{QSC}$ , as given by:-

$$dc_{ij}^s = ( \text{Sign}( dc_{ij}^p ) * ( \text{Abs}( dc_{ij}^p ) * \text{LevelScale2}( \text{QSC} \% 6, 0, 0 ) + ( 1 << ( 15 + \text{QSC} / 6 ) ) ) ) >> ( 16 + \text{QSC} / 6 ) \quad \text{with } i, j = 0, 1 \quad (8-447)$$

The parsed chroma DC prediction residual transform coefficients,  $\text{ChromaDCLevel}[ \text{iCbCr} ][ k ]$  with  $k = 0..3$  are added to these quantised DC transform coefficients of the prediction block, as given by:-

$$dc_{ij}^r = dc_{ij}^s + \text{ChromaDCLevel}[ \text{iCbCr} ][ j * 2 + i ] \text{ with } i, j = 0, 1 \quad (8-448)$$

The 2x2 array f with elements  $f_{ij}$  and  $i, j = 0..1$  is derived using Equation 8-438.

The 2x2 array f with elements  $f_{ij}$  and  $i, j = 0..1$  is copied as follows:-

$$c_{00}( j * 2 + i ) = f_{ij} \text{ with } i, j = 0, 1 \quad (8-449)$$

## 8.7 Deblocking filter process

A conditional filtering process is specified in this subclause that is an integral part of the decoding process which shall be applied by decoders conforming to the Baseline, Extended, Main, High, High 10, High 4:2:2, and High 4:4:4 Predictive profiles. For decoders conforming to the High 10 Intra, High 4:2:2 Intra, High 4:4:4 Intra, and CAVLC 4:4:4 Intra profiles, the filtering process specified in this subclause, or one similar to it, should be applied but is not required.

The conditional filtering process is applied to all NxN (where  $N=4$  or  $N=8$  for luma,  $N=4$  for chroma when ChromaArrayType is equal to 1 or 2, and  $N=4$  or  $N=8$  for chroma when ChromaArrayType is equal to 3) block edges of a picture, except edges at the boundary of the picture and any edges for which the deblocking filter process is disabled by `disable_deblocking_filter_idc`, as specified below. This filtering process is performed on a macroblock basis after the completion of the picture construction process prior to deblocking filter process (as specified in subclauses 8.5 and 8.6) for the entire decoded picture, with all macroblocks in a picture processed in order of increasing macroblock addresses.

NOTE 1 – Prior to the operation of the deblocking filter process for each macroblock, the deblocked samples of the macroblock or macroblock pair above (if any) and the macroblock or macroblock pair to the left (if any) of the current macroblock are always available because the deblocking filter process is performed after the completion of the picture construction process prior to deblocking filter process for the entire decoded picture. However, for purposes of determining which edges are to be filtered when `disable_deblocking_filter_idc` is equal to 2, macroblocks in different slices are considered not available during specified steps of the operation of the deblocking filter process.

The deblocking filter process is invoked for the luma and chroma components separately. For each macroblock and each component, vertical edges are filtered first, starting with the edge on the left-hand side of the macroblock proceeding through the edges towards the right-hand side of the macroblock in their geometrical order, and then horizontal edges are filtered, starting with the edge on the top of the macroblock proceeding through the edges towards the bottom of the macroblock in their geometrical order. Figure 8-10 shows edges of a macroblock which can be interpreted as luma or chroma edges.

When interpreting the edges in Figure 8-10 as luma edges, depending on the `transform_size_8x8_flag`, the following applies.

- If `transform_size_8x8_flag` is equal to 0, both types, the solid bold and dashed bold luma edges are filtered.
- Otherwise (`transform_size_8x8_flag` is equal to 1), only the solid bold luma edges are filtered.

When interpreting the edges in Figure 8-10 as chroma edges, depending on `ChromaArrayType`, the following applies.

- If `ChromaArrayType` is equal to 1 (4:2:0 format), only the solid bold chroma edges are filtered.
- Otherwise, if `ChromaArrayType` is equal to 2 (4:2:2 format), the solid bold vertical chroma edges are filtered and both types, the solid bold and dashed bold horizontal chroma edges are filtered.
- Otherwise, if `ChromaArrayType` is equal to 3 (4:4:4 format), the following applies.
  - If `transform_size_8x8_flag` is equal to 0, both types, the solid bold and dashed bold chroma edges are filtered.
  - Otherwise (`transform_size_8x8_flag` is equal to 1), only the solid bold chroma edges are filtered.
- Otherwise (`ChromaArrayType` is equal to 0), no chroma edges are filtered.

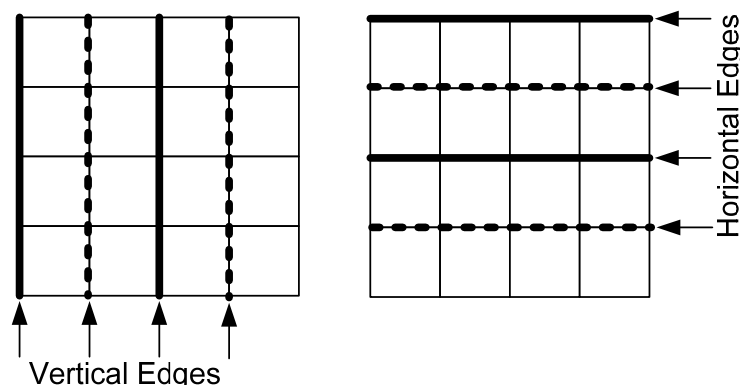


Figure 8-10 – Boundaries in a macroblock to be filtered

For the current macroblock address `CurrMbAddr` proceeding over values `0..PicSizeInMbs - 1`, the following applies. ordered steps are specified:

1. The derivation process for neighbouring macroblocks specified in subclause 6.4.10.1 is invoked and the output is assigned to `mbAddrA` and `mbAddrB`.
2. The variables `fieldModeMbInFrameFlag`, `filterInternalEdgesFlag`, `filterLeftMbEdgeFlag` and `filterTopMbEdgeFlag` are derived as specified by the following ordered steps:-
  - a. The variable `fieldModeMbInFrameFlag` is derived as follows.
    - If `MbaffFrameFlag` is equal to 1 and `mb_field_decoding_flag` is equal to 1 any of the following conditions is true, `fieldModeMbInFrameFlag` is set equal to 1.
      - `field_pic_flag` is equal to 1



~~—— MbaffFrameFlag is equal to 1 and the macroblock CurrMbAddr is a field macroblock~~

- ~~– Otherwise (MbaffFrameFlag is equal to -0 or mb field decoding flag is equal to -0), fieldModeMbInFrameFlag is set equal to 0.~~

b. ~~——~~ The variable filterInternalEdgesFlag is derived as follows.

- ~~– If disable\_deblocking\_filter\_idc for the slice that contains the macroblock CurrMbAddr is equal to 1, the variable filterInternalEdgesFlag is set equal to 0;~~
- ~~– Otherwise (disable\_deblocking\_filter\_idc for the slice that contains the macroblock CurrMbAddr is not equal to 1), the variable filterInternalEdgesFlag is set equal to 1.~~

c. ~~——~~ The variable filterLeftMbEdgeFlag is derived as follows.

- ~~– If any of the following conditions is true, the variable filterLeftMbEdgeFlag is set equal to 0:-~~
  - ~~– MbaffFrameFlag is equal to 0 and CurrMbAddr % PicWidthInMbs is equal to 0;~~
  - ~~– MbaffFrameFlag is equal to 1 and ( CurrMbAddr >> 1 ) % PicWidthInMbs is equal to 0;~~
  - ~~– disable\_deblocking\_filter\_idc for the slice that contains the macroblock CurrMbAddr is equal to 1;~~
  - ~~– disable\_deblocking\_filter\_idc for the slice that contains the macroblock CurrMbAddr is equal to 2 and the macroblock mbAddrA is not available;~~
- ~~– Otherwise, the variable filterLeftMbEdgeFlag is set equal to 1.~~

d. ~~——~~ The variable filterTopMbEdgeFlag is derived as follows.

- ~~– If any of the following conditions is true, the variable filterTopMbEdgeFlag is set equal to 0:-~~
  - ~~– MbaffFrameFlag is equal to 0 and CurrMbAddr is less than PicWidthInMbs;~~
  - ~~– MbaffFrameFlag is equal to 1, ( CurrMbAddr >> 1 ) is less than PicWidthInMbs, and the macroblock CurrMbAddr is a field macroblock;~~
  - ~~– MbaffFrameFlag is equal to 1, ( CurrMbAddr >> 1 ) is less than PicWidthInMbs, the macroblock CurrMbAddr is a frame macroblock, and CurrMbAddr % 2 is equal to 0;~~
  - ~~– disable\_deblocking\_filter\_idc for the slice that contains the macroblock CurrMbAddr is equal to 1;~~
  - ~~– disable\_deblocking\_filter\_idc for the slice that contains the macroblock CurrMbAddr is equal to 2 and the macroblock mbAddrB is not available;~~
- ~~– Otherwise, the variable filterTopMbEdgeFlag is set equal to 1.~~

3. Given the variables fieldModeMbInFrameFlag, filterInternalEdgesFlag, filterLeftMbEdgeFlag and filterTopMbEdgeFlag the deblocking filtering is controlled as follows.

~~——~~ When filterLeftMbEdgeFlag is equal to 1, the ~~filtering of the left vertical luma edge is~~ filtered by invoking specified as follows.

a. ~~——~~ The process specified in subclause 8.7.1 is ~~invoked~~ with chromaEdgeFlag = 0, verticalEdgeFlag = 1, fieldModeInFrameFilteringFlag = fieldModeMbInFrameFlag, and  $(x_{E_k}, y_{E_k}) = (0, k)$  with  $k = 0..15$  as the inputs and  $S'_L$  as the output.

b. ~~——~~ When filterInternalEdgesFlag is equal to 1, the filtering of the internal vertical luma edges is specified by theas following ordered steps:-

i. ~~——~~ When transform\_size\_8x8\_flag is equal to 0, the process specified in subclause 8.7.1 is invoked with chromaEdgeFlag = 0, verticalEdgeFlag = 1, fieldModeInFrameFilteringFlag = fieldModeMbInFrameFlag, and  $(x_{E_k}, y_{E_k}) = (4, k)$  with  $k = 0..15$  as the inputs and  $S'_L$  as the output.

ii. ~~——~~ The process specified in subclause 8.7.1 is invoked with chromaEdgeFlag = 0, verticalEdgeFlag = 1, fieldModeInFrameFilteringFlag = fieldModeMbInFrameFlag, and  $(x_{E_k}, y_{E_k}) = (8, k)$  with  $k = 0..15$  as the inputs and  $S'_L$  as the output.

iii. ~~——~~ When transform\_size\_8x8\_flag is equal to 0, the process specified in subclause 8.7.1 is invoked with chromaEdgeFlag = 0, verticalEdgeFlag = 1,

fieldModeInFrameFilteringFlag = fieldModeMbInFrameFlag, and  $(xE_k, yE_k) = (12, k)$  with  $k = 0..15$  as the inputs and  $S'_L$  as the output.

c. ———When filterTopMbEdgeFlag is equal to 1, the filtering of the top horizontal luma edge is specified as follows.

- If MbaffFrameFlag is equal to 1, (CurrMbAddr % 2) is equal to 0, CurrMbAddr is greater than or equal to  $2 * \text{PicWidthInMbs}$ , the macroblock CurrMbAddr is a frame macroblock, and the macroblock  $(\text{CurrMbAddr} - 2 * \text{PicWidthInMbs} + 1)$  is a field macroblock, the following ~~applies ordered steps~~ are specified:

i. ———The process specified in subclause 8.7.1 is invoked with chromaEdgeFlag = 0, verticalEdgeFlag = 0, fieldModeInFrameFilteringFlag = 1, and  $(xE_k, yE_k) = (k, 0)$  with  $k = 0..15$  as the inputs and  $S'_L$  as the output.

ii. ———The process specified in subclause 8.7.1 is invoked with chromaEdgeFlag = 0, verticalEdgeFlag = 0, fieldModeInFrameFilteringFlag = 1, and  $(xE_k, yE_k) = (k, 1)$  with  $k = 0..15$  as the inputs and  $S'_L$  as the output.

- Otherwise, the process specified in subclause 8.7.1 is invoked with chromaEdgeFlag = 0, verticalEdgeFlag = 0, fieldModeInFrameFilteringFlag = fieldModeMbInFrameFlag, and  $(xE_k, yE_k) = (k, 0)$  with  $k = 0..15$  as the inputs and  $S'_L$  as the output.

d. ———When filterInternalEdgesFlag is equal to 1, the filtering of the internal horizontal luma edges is specified by the following ordered steps:-

i. ———When transform\_size\_8x8\_flag is equal to 0, the process specified in subclause 8.7.1 is invoked with chromaEdgeFlag = 0, verticalEdgeFlag = 0, fieldModeInFrameFilteringFlag = fieldModeMbInFrameFlag, and  $(xE_k, yE_k) = (k, 4)$  with  $k = 0..15$  as the inputs and  $S'_L$  as the output.

ii. ———The process specified in subclause 8.7.1 is invoked with chromaEdgeFlag = 0, verticalEdgeFlag = 0, fieldModeInFrameFilteringFlag = fieldModeMbInFrameFlag, and  $(xE_k, yE_k) = (k, 8)$  with  $k = 0..15$  as the inputs and  $S'_L$  as the output.

iii. ———When transform\_size\_8x8\_flag is equal to 0, the process specified in subclause 8.7.1 is invoked with chromaEdgeFlag = 0, verticalEdgeFlag = 0, fieldModeInFrameFilteringFlag = fieldModeMbInFrameFlag, and  $(xE_k, yE_k) = (k, 12)$  with  $k = 0..15$  as the inputs and  $S'_L$  as the output.

e. ———When ChromaArrayType is not equal to 0, for the filtering of both chroma components, with iCbCr = 0 for Cb and iCbCr = 1 for Cr, the following ~~applies ordered steps~~ are specified:

—————When filterLeftMbEdgeFlag is equal to 1, the ~~filtering of the~~ left vertical chroma edge is filtered by invoking specified as follows.

i. ———~~The process specified in subclause 8.7.1 is invoked~~ with chromaEdgeFlag = 1, iCbCr, verticalEdgeFlag = 1, fieldModeInFrameFilteringFlag = fieldModeMbInFrameFlag, and  $(xE_k, yE_k) = (0, k)$  with  $k = 0..MbHeightC - 1$  as the inputs and  $S'_C$  with C being replaced by Cb for iCbCr = 0 and C being replaced by Cr for iCbCr = 1 as the output.

ii. ———When filterInternalEdgesFlag is equal to 1, the filtering of the internal vertical chroma edge is specified by the following ordered steps:-

(1) ———When ChromaArrayType is not equal to 3 or transform\_size\_8x8\_flag is equal to 0, the process specified in subclause 8.7.1 is invoked with chromaEdgeFlag = 1, iCbCr, verticalEdgeFlag = 1, fieldModeInFrameFilteringFlag = fieldModeMbInFrameFlag, and  $(xE_k, yE_k) = (4, k)$  with  $k = 0..MbHeightC - 1$  as the inputs and  $S'_C$  with C being replaced by Cb for iCbCr = 0 and C being replaced by Cr for iCbCr = 1 as the output.

(2) ———When ChromaArrayType is equal to 3, the process specified in subclause 8.7.1 is invoked with chromaEdgeFlag = 1, iCbCr, verticalEdgeFlag = 1, fieldModeInFrameFilteringFlag = ~~fieldModeMbInFrameFlag~~, and  $(xE_k, yE_k) = (8, k)$  with  $k = 0..MbHeightC - 1$  as the inputs and  $S'_C$  with C being replaced by Cb for iCbCr = 0 and C being replaced by Cr for iCbCr = 1 as the output.

(3) ———When ChromaArrayType is equal to 3 ~~and~~ transform\_size\_8x8\_flag is equal to 0, the process specified in subclause 8.7.1 is invoked with chromaEdgeFlag = 1, iCbCr, verticalEdgeFlag = 1, fieldModeInFrameFilteringFlag = fieldModeMbInFrameFlag, and

$(x_{E_k}, y_{E_k}) = (12, k)$  with  $k = 0..MbHeightC - 1$  as the inputs and  $S'_C$  with  $C$  being replaced by  $C_b$  for  $iCbCr = 0$  and  $C$  being replaced by  $C_r$  for  $iCbCr = 1$  as the output.

iii. —When `filterTopMbEdgeFlag` is equal to 1, the filtering of the top horizontal chroma edge is specified as follows.

- If `MbaffFrameFlag` is equal to 1,  $(CurrMbAddr \% 2)$  is equal to 0, `CurrMbAddr` is greater than or equal to  $2 * PicWidthInMbs$ , the macroblock `CurrMbAddr` is a frame macroblock, and the macroblock  $(CurrMbAddr - 2 * PicWidthInMbs + 1)$  is a field macroblock, the following ordered steps are specified:~~applies.~~

(1) —The process specified in subclause 8.7.1 is invoked with `chromaEdgeFlag = 1`, `iCbCr`, `verticalEdgeFlag = 0`, `fieldModeInFrameFilteringFlag = 1`, and  $(x_{E_k}, y_{E_k}) = (k, 0)$  with  $k = 0..MbWidthC - 1$  as the inputs and  $S'_C$  with  $C$  being replaced by  $C_b$  for  $iCbCr = 0$  and  $C$  being replaced by  $C_r$  for  $iCbCr = 1$  as the output.

(2) —The process specified in subclause 8.7.1 is invoked with `chromaEdgeFlag = 1`, `iCbCr`, `verticalEdgeFlag = 0`, `fieldModeInFrameFilteringFlag = 1`, and  $(x_{E_k}, y_{E_k}) = (k, 1)$  with  $k = 0..MbWidthC - 1$  as the inputs and  $S'_C$  with  $C$  being replaced by  $C_b$  for  $iCbCr = 0$  and  $C$  being replaced by  $C_r$  for  $iCbCr = 1$  as the output.

- Otherwise, the process specified in subclause 8.7.1 is invoked with `chromaEdgeFlag = 1`, `iCbCr`, `verticalEdgeFlag = 0`, `fieldModeInFrameFilteringFlag = fieldModeMbInFrameFlag`, and  $(x_{E_k}, y_{E_k}) = (k, 0)$  with  $k = 0..MbWidthC - 1$  as the inputs and  $S'_C$  with  $C$  being replaced by  $C_b$  for  $iCbCr = 0$  and  $C$  being replaced by  $C_r$  for  $iCbCr = 1$  as the output.

iv. —When `filterInternalEdgesFlag` is equal to 1, the filtering of the internal horizontal chroma edge is specified ~~by theas~~ following ordered steps:-

(1) —When `ChromaArrayType` is not equal to 3 or `transform_size_8x8_flag` is equal to 0, the process specified in subclause 8.7.1 is invoked with `chromaEdgeFlag = 1`, `iCbCr`, `verticalEdgeFlag = 0`, `fieldModeInFrameFilteringFlag = fieldModeMbInFrameFlag`, and  $(x_{E_k}, y_{E_k}) = (k, 4)$  with  $k = 0..MbWidthC - 1$  as the inputs and  $S'_C$  with  $C$  being replaced by  $C_b$  for  $iCbCr = 0$  and  $C$  being replaced by  $C_r$  for  $iCbCr = 1$  as the output.

(2) —When `ChromaArrayType` is not equal to 1, the process specified in subclause 8.7.1 is invoked with `chromaEdgeFlag = 1`, `iCbCr`, `verticalEdgeFlag = 0`, `fieldModeInFrameFilteringFlag = -fieldModeMbInFrameFlag`, and  $(x_{E_k}, y_{E_k}) = (k, 8)$  with  $k = 0..MbWidthC - 1$  as the inputs and  $S'_C$  with  $C$  being replaced by  $C_b$  for  $iCbCr = 0$  and  $C$  being replaced by  $C_r$  for  $iCbCr = 1$  as the output.

(3) —When `ChromaArrayType` is equal to 2, the process specified in subclause 8.7.1 is invoked with `chromaEdgeFlag = 1`, `iCbCr`, `verticalEdgeFlag = 0`, `fieldModeInFrameFilteringFlag = -fieldModeMbInFrameFlag`, and  $(x_{E_k}, y_{E_k}) = (k, 12)$  with  $k = 0..MbWidthC - 1$  as the inputs and  $S'_C$  with  $C$  being replaced by  $C_b$  for  $iCbCr = 0$  and  $C$  being replaced by  $C_r$  for  $iCbCr = 1$  as the output.

(4) —When `ChromaArrayType` is equal to 3 ~~and~~ `transform_size_8x8_flag` is equal to 0, the process specified in subclause 8.7.1 is invoked with `chromaEdgeFlag = 1`, `iCbCr`, `verticalEdgeFlag = 0`, `fieldModeInFrameFilteringFlag = fieldModeMbInFrameFlag`, and  $(x_{E_k}, y_{E_k}) = (k, 12)$  with  $k = 0..MbWidthC - 1$  as the inputs and  $S'_C$  with  $C$  being replaced by  $C_b$  for  $iCbCr = 0$  and  $C$  being replaced by  $C_r$  for  $iCbCr = 1$  as the output.

NOTE 2 – When field mode filtering (`fieldModeInFrameFilteringFlag` is equal to 1) is applied across the top horizontal edges of a frame macroblock, this vertical filtering across the top or bottom macroblock boundary may involve some samples that extend across an internal block edge that is also filtered internally in frame mode.

NOTE 3 – For example, in 4:2:0 chroma format when `transform_size_8x8_flag` is equal to 0, the following applies. 3 horizontal luma edges, 1 horizontal chroma edge for  $C_b$ , and 1 horizontal chroma edge for  $C_r$  are filtered that are internal to a macroblock. When field mode filtering (`fieldModeInFrameFilteringFlag` is equal to 1) is applied to the top edges of a frame macroblock, 2 horizontal luma, 2 horizontal chroma edges for  $C_b$ , and 2 horizontal chroma edges for  $C_r$  between the frame macroblock and the above macroblock pair are filtered using field mode filtering, for a total of up to 5 horizontal luma edges, 3 horizontal chroma edges for  $C_b$ , and 3 horizontal chroma edges for  $C_r$  filtered that are considered to be controlled by the frame macroblock. In all other cases, at most 4 horizontal luma, 2 horizontal chroma edges for  $C_b$ , and 2 horizontal chroma edges for  $C_r$  are filtered that are considered to be controlled by a particular macroblock.

Depending on `separate_colour_plane_flag` the following applies.

- If `separate_colour_plane_flag` is equal to 0, the arrays  $S'_{L}$ ,  $S'_{Cb}$ ,  $S'_{Cr}$  are assigned to the arrays  $S_L$ ,  $S_{Cb}$ ,  $S_{Cr}$  (which represent the decoded picture), respectively.

- Otherwise (separate\_colour\_plane\_flag is equal to 1), the following applies.
  - If colour\_plane\_id is equal to 0, the arrays  $S'_{\text{L}}$  is assigned to the array  $S_{\text{L}}$  (which represent the luma component of the decoded picture).
  - Otherwise, if colour\_plane\_id is equal to 1, the arrays  $S'_{\text{L}}$  is assigned to the array  $S_{\text{Cb}}$  (which represents the Cb component of the decoded picture).
  - Otherwise (colour\_plane\_id is equal to 2), the arrays  $S'_{\text{L}}$  is assigned to the array  $S_{\text{Cr}}$  (which represents the Cr component of the decoded picture).

### 8.7.1 Filtering process for block edges

Inputs to this process are chromaEdgeFlag, the chroma component index iCbCr (when chromaEdgeFlag is equal to 1), verticalEdgeFlag, fieldModeInFrameFilteringFlag, and a set of nE sample locations  $(x_{E_k}, y_{E_k})$ , with  $k = 0..nE - 1$ , expressed relative to the upper left corner of the macroblock CurrMbAddr. The set of sample locations  $(x_{E_k}, y_{E_k})$  represent the sample locations immediately to the right of a vertical edge (when verticalEdgeFlag is equal to 1) or immediately below a horizontal edge (when verticalEdgeFlag is equal to 0).

The variable nE is derived as follows.

~~12.~~ If chromaEdgeFlag is equal to 0, nE is set equal to 16.

~~13.~~ Otherwise (chromaEdgeFlag is equal to 1), nE is set equal to (verticalEdgeFlag == 1) ? MbHeightC : MbWidthC.

Let s' be a variable specifying a luma or chroma sample array. ~~s' is~~ be derived as follows.

- If chromaEdgeFlag is equal to 0, s' represents the luma sample array  $S'_{\text{L}}$  of the current picture.
- Otherwise, if chromaEdgeFlag is equal to 1 and iCbCr is equal to 0, s' represents the chroma sample array  $S'_{\text{Cb}}$  of the chroma component Cb of the current picture.
- Otherwise (chromaEdgeFlag is equal to 1 and iCbCr is equal to 1),  $s'_{\text{2}}$  represents the chroma sample array  $S'_{\text{Cr}}$  of the chroma component Cr of the current picture.

The variable dy is ~~set equal to (1 + fieldModeInFrameFilteringFlag)~~ derived as follows.

~~— If fieldModeFilteringFlag is equal to 1 and MbaffFrameFlag is equal to 1, dy is set equal to 2.~~

~~— Otherwise (fieldModeFilteringFlag is equal to 0 or MbaffFrameFlag is equal to 0), dy is set equal to 1.~~

The position of the upper-left luma sample of the macroblock CurrMbAddr is derived by invoking the inverse macroblock scanning process in subclause 6.4.1 with mbAddr = CurrMbAddr as input and the output being assigned to  $(x_{\text{I}}, y_{\text{I}})$ .

The variables xP and yP are derived as follows.

- If chromaEdgeFlag is equal to 0, xP is set equal to  $x_{\text{I}}$  and yP is set equal to  $y_{\text{I}}$ .
- Otherwise (chromaEdgeFlag is equal to 1), xP is set equal to  $x_{\text{I}} / \text{SubWidthC}$  and yP is set equal to  $(y_{\text{I}} + \text{SubHeightC} - 1) / \text{SubHeightC}$ .



**Figure 8-11 – Convention for describing samples across a 4x4 block horizontal or vertical boundary**

For each sample location  $(x_{E_k}, y_{E_k})$ ,  $k = 0..(nE - 1)$ , the following ~~applies~~ ordered steps are specified:

- ~~1.~~ —The filtering process is applied to a set of eight samples across a 4x4 block horizontal or vertical edge denoted as  $p_i$  and  $q_i$  with  $i = 0..3$  as shown in Figure 8-11 with the edge lying between  $p_0$  and  $q_0$ .  $p_i$  and  $q_i$  with  $i = 0..3$  are specified as follows.

- If verticalEdgeFlag is equal to 1,

$$q_i = s'_{\text{2}}[x_{\text{P}} + x_{E_k} + i, y_{\text{P}} + dy * y_{E_k}] \quad (8-450)$$

$$p_i = s^2[ xP + xE_k - i - 1, yP + dy * yE_k ] \quad (8-451)$$

- Otherwise (verticalEdgeFlag is equal to 0),

$$q_i = s^2[ xP + xE_k, yP + dy * ( yE_k + i ) - ( yE_k \% 2 ) ] \quad (8-452)$$

$$p_i = s^2[ xP + xE_k, yP + dy * ( yE_k - i - 1 ) - ( yE_k \% 2 ) ] \quad (8-453)$$

2. —The process specified in subclause 8.7.2 is invoked with the sample values  $p_i$  and  $q_i$  ( $i = 0..3$ ), chromaEdgeFlag, and verticalEdgeFlag, ~~and fieldModeFilteringFlag~~ as the inputs, and the output is assigned to the filtered result sample values  $p'_i$  and  $q'_i$  with  $i = 0..2$ .

3. —The input sample values  $p_i$  and  $q_i$  with  $i = 0..2$  are replaced by the corresponding filtered result sample values  $p'_i$  and  $q'_i$  with  $i = 0..2$  inside the sample array  $s^2$  as follows.

- If verticalEdgeFlag is equal to 1,

$$s^2[ xP + xE_k + i, yP + dy * yE_k ] = q'_i \quad (8-454)$$

$$s^2[ xP + xE_k - i - 1, yP + dy * yE_k ] = p'_i \quad (8-455)$$

- Otherwise (verticalEdgeFlag is equal to 0),

$$s^2[ xP + xE_k, yP + dy * ( yE_k + i ) - ( yE_k \% 2 ) ] = q'_i \quad (8-456)$$

$$s^2[ xP + xE_k, yP + dy * ( yE_k - i - 1 ) - ( yE_k \% 2 ) ] = p'_i \quad (8-457)$$

### 8.7.2 Filtering process for a set of samples across a horizontal or vertical block edge

Inputs to this process are the input sample values  $p_i$  and  $q_i$  with  $i$  in the range of 0..3 of a single set of samples across an edge that is to be filtered, chromaEdgeFlag, and verticalEdgeFlag, ~~and fieldModeFilteringFlag~~.

Outputs of this process are the filtered result sample values  $p'_i$  and  $q'_i$  with  $i$  in the range of 0..2.

The content dependent boundary filtering strength variable  $bS$  is derived as follows.

- If chromaEdgeFlag is equal to 0, the derivation process for the content dependent boundary filtering strength specified in subclause 8.7.2.1 is invoked with  $p_0$ ,  $q_0$ , and verticalEdgeFlag as input, and the output is assigned to  $bS$ .
- Otherwise (chromaEdgeFlag is equal to 1), the  $bS$  used for filtering a set of samples of a horizontal or vertical chroma edge is set equal to the value of  $bS$  for filtering the set of samples of a horizontal or vertical luma edge, respectively, that contains the luma sample at location ( SubWidthC \*  $x$ , SubHeightC \*  $y$  ) inside the luma array of the same field, where (  $x$ ,  $y$  ) is the location of the chroma sample  $q_0$  inside the chroma array for that field.

Let filterOffsetA and filterOffsetB be the values of FilterOffsetA and FilterOffsetB as specified in subclause 7.4.3 for the slice that contains the macroblock containing sample  $q_0$ .

Let  $qP_p$  and  $qP_q$  be variables specifying quantisation parameter values for the macroblocks containing the samples  $p_0$  and  $q_0$ , respectively. The variables  $qP_z$  (with  $z$  being replaced by  $p$  or  $q$ ) are derived as follows.

- If chromaEdgeFlag is equal to 0, the following applies.
  - If the macroblock containing the sample  $z_0$  is an I\_PCM macroblock,  $qP_z$  is set to 0.
  - Otherwise (the macroblock containing the sample  $z_0$  is not an I\_PCM macroblock),  $qP_z$  is set to the value of  $QP_Y$  of the macroblock containing the sample  $z_0$ .
- Otherwise (chromaEdgeFlag is equal to 1), the following applies.
  - If the macroblock containing the sample  $z_0$  is an I\_PCM macroblock,  $qP_z$  is set equal ~~set~~ to the value of  $QP_C$  that corresponds to a value of 0 for  $QP_Y$  as specified in subclause 8.5.8.

- Otherwise (the macroblock containing the sample  $z_0$  is not an I\_PCM macroblock),  $qP_z$  is set equal to the value of  $QP_C$  that corresponds to the value  $QP_Y$  of the macroblock containing the sample  $z_0$  as specified in subclause 8.5.8.

The process specified in subclause 8.7.2.2 is invoked with  $p_0$ ,  $q_0$ ,  $p_1$ ,  $q_1$ ,  $\text{chromaEdgeFlag}$ ,  $bS$ ,  $\text{filterOffsetA}$ ,  $\text{filterOffsetB}$ ,  $qP_p$ , and  $qP_q$  as inputs, and the outputs are assigned to  $\text{filterSamplesFlag}$ ,  $\text{indexA}$ ,  $\alpha$ , and  $\beta$ .

The variable  $\text{chromaStyleFilteringFlag}$  is set by

$$\text{chromaStyleFilteringFlag} = \text{chromaEdgeFlag} \ \&\& \ ( \text{ChromaArrayType} \neq 3 ) \quad (8-458)$$

Depending on the variable  $\text{filterSamplesFlag}$ , the following applies.

- If  $\text{filterSamplesFlag}$  is equal to 1, the following applies.
  - If  $bS$  is less than 4, the process specified in subclause 8.7.2.3 is invoked with  $p_i$  and  $q_i$  ( $i = 0..2$ ),  $\text{chromaEdgeFlag}$ ,  $\text{chromaStyleFilteringFlag}$ ,  $bS$ ,  $\beta$ , and  $\text{indexA}$  given as input, and the output is assigned to  $p'_i$  and  $q'_i$  ( $i = 0..2$ ).
  - Otherwise ( $bS$  is equal to 4), the process specified in subclause 8.7.2.4 is invoked with  $p_i$  and  $q_i$  ( $i = 0..3$ ),  $\text{chromaEdgeFlag}$ ,  $\text{chromaStyleFilteringFlag}$ ,  $\alpha$ , and  $\beta$  given as input, and the output is assigned to  $p'_i$  and  $q'_i$  ( $i = -0..2$ ).
- Otherwise ( $\text{filterSamplesFlag}$  is equal to 0), the filtered result samples  $p'_i$  and  $q'_i$  ( $i = 0..2$ ) are replaced by the corresponding input samples  $p_i$  and  $q_i$ :

$$\text{for } i = 0..2, \quad p'_i = p_i \quad (8-459)$$

$$\text{for } i = 0..2, \quad q'_i = q_i \quad (8-460)$$

#### 8.7.2.1 Derivation process for the luma content dependent boundary filtering strength

Inputs to this process are the input sample values  $p_0$  and  $q_0$  of a single set of samples across an edge that is to be filtered and  $\text{verticalEdgeFlag}$ .

Output of this process is the variable  $bS$ .

Let the variable  $\text{mixedModeEdgeFlag}$  be derived as follows.

- If  $\text{MbaffFrameFlag}$  is equal to 1 and the samples  $p_0$  and  $q_0$  are in different macroblock pairs, one of which is a field macroblock pair and the other is a frame macroblock pair,  $\text{mixedModeEdgeFlag}$  is set equal to 1.
- Otherwise,  $\text{mixedModeEdgeFlag}$  is set equal to 0.

The variable  $bS$  is derived as follows.

- If the block edge is also a macroblock edge and any of the following conditions are true, a value of  $bS$  equal to 4 is the output:
  - the samples  $p_0$  and  $q_0$  are both in frame macroblocks and either or both of the samples  $p_0$  or  $q_0$  is in a macroblock coded using an Intra macroblock prediction mode.
  - the samples  $p_0$  and  $q_0$  are both in frame macroblocks and either or both of the samples  $p_0$  or  $q_0$  is in a macroblock that is in a slice with  $\text{slice\_type}$  equal to SP or SI.
  - $\text{MbaffFrameFlag}$  is equal to 1 or  $\text{field\_pic\_flag}$  is equal to 1, and  $\text{verticalEdgeFlag}$  is equal to 1, and either or both of the samples  $p_0$  or  $q_0$  is in a macroblock coded using an Intra macroblock prediction mode.
  - $\text{MbaffFrameFlag}$  is equal to 1 or  $\text{field\_pic\_flag}$  is equal to 1, and  $\text{verticalEdgeFlag}$  is equal to 1, and either or both of the samples  $p_0$  or  $q_0$  is in a macroblock that is in a slice with  $\text{slice\_type}$  equal to SP or SI.
- Otherwise, if any of the following conditions are true, a value of  $bS$  equal to 3 is the output:
  - $\text{mixedModeEdgeFlag}$  is equal to 0 and either or both of the samples  $p_0$  or  $q_0$  is in a macroblock coded using an Intra macroblock prediction mode.
  - $\text{mixedModeEdgeFlag}$  is equal to 0 and either or both of the samples  $p_0$  or  $q_0$  is in a macroblock that is in a slice with  $\text{slice\_type}$  equal to SP or SI.

- mixedModeEdgeFlag is equal to 1, verticalEdgeFlag is equal to 0, and either or both of the samples  $p_0$  or  $q_0$  is in a macroblock coded using an Intra macroblock prediction mode,
- mixedModeEdgeFlag is equal to 1, verticalEdgeFlag is equal to 0, and either or both of the samples  $p_0$  or  $q_0$  is in a macroblock that is in a slice with slice\_type equal to SP or SI.
- Otherwise, if any of the following conditions is true, a value of bS equal to 2 is the output:
  - transform\_size\_8x8\_flag is equal to 1 for the macroblock containing the sample  $p_0$  and the 8x8 luma transform block associated with the 8x8 luma block containing the sample  $p_0$  contains non-zero transform coefficient levels.
  - transform\_size\_8x8\_flag is equal to 0 for the macroblock containing the sample  $p_0$  and the 4x4 luma transform block associated with the 4x4 luma block containing the sample  $p_0$  contains non-zero transform coefficient levels.
  - transform\_size\_8x8\_flag is equal to 1 for the macroblock containing the sample  $q_0$  and the 8x8 luma transform block associated with the 8x8 luma block containing the sample  $q_0$  contains non-zero transform coefficient levels.
  - transform\_size\_8x8\_flag is equal to 0 for the macroblock containing the sample  $q_0$  and the 4x4 luma transform block associated with the 4x4 luma block containing the sample  $q_0$  contains non-zero transform coefficient levels. ~~the luma block containing sample  $p_0$  or the luma block containing sample  $q_0$  contains non zero transform coefficient levels~~
- Otherwise, if any of the following conditions are true, a value of bS equal to 1 is the output:
  - mixedModeEdgeFlag is equal to 1,
  - mixedModeEdgeFlag is equal to 0 and for the prediction of the macroblock/sub-macroblock partition containing the sample  $p_0$  different reference pictures or a different number of motion vectors are used than for the prediction of the macroblock/sub-macroblock partition containing the sample  $q_0$ .  
 NOTE 1 – The determination of whether the reference pictures used for the two macroblock/sub-macroblock partitions are the same or different is based only on which pictures are referenced, without regard to whether a prediction is formed using an index into reference picture list 0 or an index into reference picture list 1, and also without regard to whether the index position within a reference picture list is different.
  - mixedModeEdgeFlag is equal to 0 and one motion vector is used to predict the macroblock/sub-macroblock partition containing the sample  $p_0$  and one motion vector is used to predict the macroblock/sub-macroblock partition containing the sample  $q_0$  and the absolute difference between the horizontal or vertical component of the motion vectors used is greater than or equal to 4 in units of quarter luma frame samples.
  - mixedModeEdgeFlag is equal to 0 and two motion vectors and two different reference pictures are used to predict the macroblock/sub-macroblock partition containing the sample  $p_0$  and two motion vectors for the same two reference pictures are used to predict the macroblock/sub-macroblock partition containing the sample  $q_0$  and the absolute difference between the horizontal or vertical component of the two motion vectors used in the prediction of the two macroblock/sub-macroblock partitions for the same reference picture is greater than or equal to 4 in units of quarter luma frame samples.
  - mixedModeEdgeFlag is equal to 0 and two motion vectors for the same reference picture are used to predict the macroblock/sub-macroblock partition containing the sample  $p_0$  and two motion vectors for the same reference picture are used to predict the macroblock/sub-macroblock partition containing the sample  $q_0$  and both of the following conditions are true:
    - The absolute difference between the horizontal or vertical component of list 0 motion vectors used in the prediction of the two macroblock/sub-macroblock partitions is greater than or equal to 4 in quarter luma frame samples or the absolute difference between the horizontal or vertical component of the list 1 motion vectors used in the prediction of the two macroblock/sub-macroblock partitions is greater than or equal to 4 in units of quarter luma frame samples.
    - The absolute difference between the horizontal or vertical component of list 0 motion vector used in the prediction of the macroblock/sub-macroblock partition containing the sample  $p_0$  and the list 1 motion vector used in the prediction of the macroblock/sub-macroblock partition containing the sample  $q_0$  is greater than or equal to 4 in units of quarter luma frame samples or the absolute difference between the horizontal or vertical component of the list 1 motion vector used in the prediction of the macroblock/sub-macroblock partition containing the sample  $p_0$  and list 0 motion vector used in the prediction of the macroblock/sub-macroblock partition containing the sample  $q_0$  is greater than or equal to 4 in units of quarter luma frame samples.

NOTE 2 – A vertical difference of 4 in units of quarter luma frame samples is a difference of 2 in units of quarter luma field samples

- Otherwise, a value of bS equal to 0 is the output.

### 8.7.2.2 Derivation process for the thresholds for each block edge

Inputs to this process are

- the input sample values  $p_0$ ,  $q_0$ ,  $p_1$  and  $q_1$  of a single set of samples across an edge that is to be filtered,
- the variables chromaEdgeFlag and bS, for the set of input samples, as specified in 8.7.2,
- the variables filterOffsetA, filterOffsetB,  $qP_p$ , and  $qP_q$ .

Outputs of this process are the variable filterSamplesFlag, which indicates whether the input samples are filtered, the value of indexA, and the values of the threshold variables  $\alpha$  and  $\beta$ .

Let  $qP_{av}$  be a variable specifying an average quantisation parameter. It is derived as follows.

$$qP_{av} = (qP_p + qP_q + 1) \gg 1 \quad (8-461)$$

NOTE – In SP and SI slices,  $qP_{av}$  is derived in the same way as in other slice types.  $QS_Y$  from Equation 7-30 is not used in the deblocking filter.

Let indexA be a variable that is used to access the  $\alpha$  table (Table 8-16) as well as the  $t_{c0}$  table (Table 8-17), which is used in filtering of edges with bS less than 4 as specified in subclause 8.7.2.3, and let indexB be a variable that is used to access the  $\beta$  table (Table 8-16). The variables indexA and indexB are derived as follows.

$$\text{indexA} = \text{Clip3}(0, 51, qP_{av} + \text{filterOffsetA}) \quad (8-462)$$

$$\text{indexB} = \text{Clip3}(0, 51, qP_{av} + \text{filterOffsetB}) \quad (8-463)$$

The variables  $\alpha'$  and  $\beta'$  depending on the values of indexA and indexB are specified in Table 8-16. Depending on chromaEdgeFlag, the corresponding threshold variables  $\alpha$  and  $\beta$  are derived as follows.

- If chromaEdgeFlag is equal to 0,

$$\alpha = \alpha' * (1 \ll (\text{BitDepth}_Y - 8)) \quad (8-464)$$

$$\beta = \beta' * (1 \ll (\text{BitDepth}_Y - 8)) \quad (8-465)$$

- Otherwise (chromaEdgeFlag is equal to 1),

$$\alpha = \alpha' * (1 \ll (\text{BitDepth}_C - 8)) \quad (8-466)$$

$$\beta = \beta' * (1 \ll (\text{BitDepth}_C - 8)) \quad (8-467)$$

The variable filterSamplesFlag is derived by

$$\text{filterSamplesFlag} = (bS \neq 0 \ \&\& \ \text{Abs}(p_0 - q_0) < \alpha \ \&\& \ \text{Abs}(p_1 - q_0) < \beta \ \&\& \ \text{Abs}(q_1 - q_0) < \beta) \quad (8-468)$$

**Table 8-16 – Derivation of offset dependent threshold variables  $\alpha'$  and  $\beta'$  from indexA and indexB**

	indexA (for $\alpha'$ ) or indexB (for $\beta'$ )																								
	0	1	2	3	4	5	6	7	8	9	10	11	12	13	14	15	16	17	18	19	20	21	22	23	24
$\alpha'$	0	0	0	0	0	0	0	0	0	0	0	0	0	0	0	4	4	5	6	7	8	9	10	12	13
$\beta'$	0	0	0	0	0	0	0	0	0	0	0	0	0	0	0	2	2	2	3	3	3	3	4	4	4



**Table 8-16 (concluded) – Derivation of indexA and indexB from offset dependent threshold variables  $\alpha'$  and  $\beta'$** 

	indexA (for $\alpha'$ ) or indexB (for $\beta'$ )																									
	26	27	28	29	30	31	32	33	34	35	36	37	38	39	40	41	42	43	44	45	46	47	48	49	50	51
$\alpha'$	15	17	20	22	25	28	32	36	40	45	50	56	63	71	80	90	101	113	127	144	162	182	203	226	255	255
$\beta'$	6	6	7	7	8	8	9	9	10	10	11	11	12	12	13	13	14	14	15	15	16	16	17	17	18	18

**8.7.2.3 Filtering process for edges with bS less than 4**

Inputs to this process are the input sample values  $p_i$  and  $q_i$  ( $i = 0..2$ ) of a single set of samples across an edge that is to be filtered, chromaEdgeFlag, chromaStyleFilteringFlag, bS,  $\beta$ , and indexA, for the set of input samples, as specified in 8.7.2.

Outputs of this process are the filtered result sample values  $p'_i$  and  $q'_i$  ( $i = 0..2$ ) for the set of input sample values.

Depending on the values of indexA and bS, the variable  $t'_{c0}$  is specified in Table 8-17. Depending on chromaEdgeFlag, the corresponding threshold variable  $t_{c0}$  is derived as follows.

– If chromaEdgeFlag is equal to 0,

$$t_{c0} = t'_{c0} * (1 \ll (\text{BitDepth}_Y - 8)) \quad (8-469)$$

– Otherwise (chromaEdgeFlag is equal to 1),

$$t_{c0} = t'_{c0} * (1 \ll (\text{BitDepth}_C - 8)) \quad (8-470)$$

**Table 8-17 – Value of variable  $t'_{c0}$  as a function of indexA and bS**

	indexA																									
	0	1	2	3	4	5	6	7	8	9	10	11	12	13	14	15	16	17	18	19	20	21	22	23	24	25
bS = 1	0	0	0	0	0	0	0	0	0	0	0	0	0	0	0	0	0	0	0	0	0	0	0	1	1	1
bS = 2	0	0	0	0	0	0	0	0	0	0	0	0	0	0	0	0	0	0	0	0	0	1	1	1	1	1
bS = 3	0	0	0	0	0	0	0	0	0	0	0	0	0	0	0	0	0	1	1	1	1	1	1	1	1	1

**Table 8-17 (concluded) – Value of variable  $t'_{c0}$  as a function of indexA and bS**

	indexA																									
	26	27	28	29	30	31	32	33	34	35	36	37	38	39	40	41	42	43	44	45	46	47	48	49	50	51
bS = 1	1	1	1	1	1	1	1	2	2	2	2	3	3	3	4	4	4	5	6	6	7	8	9	10	11	13
bS = 2	1	1	1	1	1	2	2	2	2	3	3	3	4	4	5	5	6	7	8	8	10	11	12	13	15	17
bS = 3	1	2	2	2	2	3	3	3	4	4	4	5	6	6	7	8	9	10	11	13	14	16	18	20	23	25

The threshold variables  $a_p$  and  $a_q$  are derived by

$$a_p = \text{Abs}(p_2 - p_0) \quad (8-471)$$

$$a_q = \text{Abs}(q_2 - q_0) \quad (8-472)$$

The threshold variable  $t_c$  is determined as follows.

– If chromaStyleFilteringFlag is equal to 0,

$$t_c = t_{c0} + ((a_p < \beta) ? 1 : 0) + ((a_q < \beta) ? 1 : 0) \quad (8-473)$$

— Otherwise (chromaStyleFilteringFlag is equal to 1),

$$t_c = t_{c0} + 1 \quad (8-474)$$

Let Clip1() be a function that is replaced by Clip1<sub>V</sub>() when chromaEdgeFlagStyleFiltering is equal to 0 and by Clip1<sub>C</sub>() when chromaEdgeFlagStyleFiltering is equal to 1.

The filtered result samples p'<sub>0</sub> and q'<sub>0</sub> are derived by

$$\Delta = \text{Clip3}(-t_c, t_c, (((q_0 - p_0) < 2) + (p_1 - q_1) + 4) >> 3) \quad (8-475)$$

$$p'_0 = \text{Clip1}(p_0 + \Delta) \quad (8-476)$$

$$q'_0 = \text{Clip1}(q_0 - \Delta) \quad (8-477)$$

where the threshold t<sub>c</sub> is determined as follows:

— If chromaStyleFiltering is equal to 0,

$$t_c = t_{c0} + ((a_p < \beta) ? 1 : 0) + ((a_q < \beta) ? 1 : 0) \quad (8-474)$$

— Otherwise (chromaStyleFiltering is equal to 1),

$$t_c = t_{c0} + 1 \quad (8-475)$$

Depending on the values of indexΛ and bS the variable t'<sub>c0</sub> is specified in Table 8-17. Depending on chromaEdgeFlag, the corresponding threshold variable t<sub>c0</sub> is derived as follows:

— If chromaEdgeFlag is equal to 0,

$$t_{c0} = t'_{c0} * (1 << (\text{BitDepth}_V - 8)) \quad (8-476)$$

— Otherwise (chromaEdgeFlag is equal to 1),

$$t_{c0} = t'_{c0} * (1 << (\text{BitDepth}_C - 8)) \quad (8-477)$$

Let a<sub>p</sub> and a<sub>q</sub> be two threshold variables specified by

$$a_p = \text{Abs}(p_2 - p_0) \quad (8-478)$$

$$a_q = \text{Abs}(q_2 - q_0) \quad (8-479)$$

The filtered result sample p'<sub>1</sub> is derived as follows

— If chromaStyleFilteringFlag is equal to 0 and a<sub>p</sub> is less than β,

$$p'_1 = p_1 + \text{Clip3}(-t_{c0}, t_{c0}, (p_2 + ((p_0 + q_0 + 1) >> 1) - (p_1 << 1)) >> 1) \quad (8-478)$$

— Otherwise (chromaStyleFilteringFlag is equal to 1 or a<sub>p</sub> is greater than or equal to β),

$$p'_1 = p_1 \quad (8-479)$$

The filtered result sample q'<sub>1</sub> is derived as follows

- If chromaStyleFilteringFlag is equal to 0 and  $a_q$  is less than  $\beta$ ,

$$q'_1 = q_1 + \text{Clip3}(-t_{c0}, t_{c0}, (q_2 + ((p_0 + q_0 + 1) \gg 1) - (q_1 \ll 1)) \gg 1) \quad (8-480)$$

- Otherwise (chromaStyleFilteringFlag is equal to 1 or  $a_q$  is greater than or equal to  $\beta$ ),

$$q'_1 = q_1 \quad (8-481)$$

The filtered result samples  $p'_2$  and  $q'_2$  are always set equal to the input samples  $p_2$  and  $q_2$ :

$$p'_2 = p_2 \quad (8-482)$$

$$q'_2 = q_2 \quad (8-483)$$

**Table 8-17 — Value of variable  $t'_{c0}$  as a function of indexA and bS**

	indexA																									
	0	1	2	3	4	5	6	7	8	9	10	11	12	13	14	15	16	17	18	19	20	21	22	23	24	25
bS=1	0	0	0	0	0	0	0	0	0	0	0	0	0	0	0	0	0	0	0	0	0	0	0	1	1	1
bS=2	0	0	0	0	0	0	0	0	0	0	0	0	0	0	0	0	0	0	0	0	0	1	1	1	1	1
bS=3	0	0	0	0	0	0	0	0	0	0	0	0	0	0	0	0	0	1	1	1	1	1	1	1	1	1

**Table 8-17 (concluded) — Value of variable  $t'_{c0}$  as a function of indexA and bS**

	indexA																									
	26	27	28	29	30	31	32	33	34	35	36	37	38	39	40	41	42	43	44	45	46	47	48	49	50	51
bS=1	1	1	1	1	1	1	1	2	2	2	2	3	3	3	4	4	4	5	6	6	7	8	9	10	11	13
bS=2	1	1	1	1	1	2	2	2	2	3	3	3	4	4	5	5	6	7	8	8	10	11	12	13	15	17
bS=3	1	2	2	2	2	3	3	3	4	4	4	5	6	6	7	8	9	10	11	13	14	16	18	20	23	25

#### 8.7.2.4 Filtering process for edges for bS equal to 4

Inputs to this process are the input sample values  $p_i$  and  $q_i$  ( $i = 0..3$ ) of a single set of samples across an edge that is to be filtered, chromaEdgeFlag, chromaStyleFilteringFlag, and the values of the threshold variables  $\alpha$  and  $\beta$  for the set of samples, as specified in subclause 8.7.2.

Outputs of this process are the filtered result sample values  $p'_i$  and  $q'_i$  ( $i = 0..2$ ) for the set of input sample values.

Let  $a_p$  and  $a_q$  be two threshold variables as specified in Equations 8-471 and 8-472, respectively, in subclause 8.7.2.3.

The filtered result samples  $p'_i$  ( $i = 0..2$ ) are derived as follows.

- If chromaStyleFilteringFlag is equal to 0 and the following condition holds,

$$a_p < \beta \ \&\& \ \text{Abs}(p_0 - q_0) < ((\alpha \gg 2) + 2) \quad (8-484)$$

then the variables  $p'_0$ ,  $p'_1$ , and  $p'_2$  are derived by

$$p'_0 = (p_2 + 2 \cdot p_1 + 2 \cdot p_0 + 2 \cdot q_0 + q_1 + 4) \gg 3 \quad (8-485)$$

$$p'_1 = (p_2 + p_1 + p_0 + q_0 + 2) \gg 2 \quad (8-486)$$

$$p'_2 = ( 2*p_3 + 3*p_2 + p_1 + p_0 + q_0 + 4 ) >> 3 \quad (8-487)$$

- Otherwise (chromaStyleFilteringFlag is equal to 1 or the condition in Equation 8-484 does not hold), the variables  $p'_0$ ,  $p'_1$ , and  $p'_2$  are derived by

$$p'_0 = ( 2*p_1 + p_0 + q_1 + 2 ) >> 2 \quad (8-488)$$

$$p'_1 = p_1 \quad (8-489)$$

$$p'_2 = p_2 \quad (8-490)$$

The filtered result samples  $q'_i$  ( $i = 0..2$ ) are derived as follows.

- If chromaStyleFilteringFlag is equal to 0 and the following condition holds,

$$a_q < \beta \ \&\& \ Abs( p_0 - q_0 ) < ( ( \alpha >> 2 ) + 2 ) \quad (8-491)$$

then the variables  $q'_0$ ,  $q'_1$ , and  $q'_2$  are derived by

$$q'_0 = ( p_1 + 2*p_0 + 2*q_0 + 2*q_1 + q_2 + 4 ) >> 3 \quad (8-492)$$

$$q'_1 = ( p_0 + q_0 + q_1 + q_2 + 2 ) >> 2 \quad (8-493)$$

$$q'_2 = ( 2*q_3 + 3*q_2 + q_1 + q_0 + p_0 + 4 ) >> 3 \quad (8-494)$$

- Otherwise (chromaStyleFilteringFlag is equal to 1 or the condition in Equation 8-491 does not hold), the variables  $q'_0$ ,  $q'_1$ , and  $q'_2$  are derived by

$$q'_0 = ( 2*q_1 + q_0 + p_1 + 2 ) >> 2 \quad (8-495)$$

$$q'_1 = q_1 \quad (8-496)$$

$$q'_2 = q_2 \quad (8-497)$$

## 9 Parsing process

Inputs to this process are bits from the RBSP.

Outputs of this process are syntax element values.

This process is invoked when the descriptor of a syntax element in the syntax tables in subclause 7.3 is equal to  $ue(v)$ ,  $me(v)$ ,  $se(v)$ ,  $te(v)$  (see subclause 9.1),  $ce(v)$  (see subclause 9.2), or  $ae(v)$  (see subclause 9.3).

### 9.1 Parsing process for Exp-Golomb codes

This process is invoked when the descriptor of a syntax element in the syntax tables in subclause 7.3 is equal to  $ue(v)$ ,  $me(v)$ ,  $se(v)$ , or  $te(v)$ . For syntax elements in subclauses 7.3.4 and 7.3.5, this process is invoked only when entropy\_coding\_mode\_flag is equal to 0.

Inputs to this process are bits from the RBSP.

Outputs of this process are syntax element values.

Syntax elements coded as  $ue(v)$ ,  $me(v)$ , or  $se(v)$  are Exp-Golomb-coded. Syntax elements coded as  $te(v)$  are truncated Exp-Golomb-coded. The parsing process for these syntax elements begins with reading the bits starting at the current

location in the bitstream up to and including the first non-zero bit, and counting the number of leading bits that are equal to 0. This process is specified as follows:

```

leadingZeroBits = -1
÷
for( b = 0; !b; leadingZeroBits++ )
    b = read_bits( 1 )

```

(9-1)

The variable codeNum is then assigned as follows:

```

codeNum = 2leadingZeroBits - 1 + read_bits( leadingZeroBits )

```

(9-2)

where the value returned from read\_bits( leadingZeroBits ) is interpreted as a binary representation of an unsigned integer with most significant bit written first.

Table 9-1 illustrates the structure of the Exp-Golomb code by separating the bit string into “prefix” and “suffix” bits. The “prefix” bits are those bits that are parsed in the above pseudo-code for the computation of leadingZeroBits, and are shown as either 0 or 1 in the bit string column of Table 9-1. The “suffix” bits are those bits that are parsed in the computation of codeNum and are shown as  $x_i$  in Table 9-1, with  $i$  being in the range 0 to leadingZeroBits - 1, inclusive. Each  $x_i$  can take on values 0 or 1.

**Table 9-1 – Bit strings with “prefix” and “suffix” bits and assignment to codeNum ranges (informative)**

Bit string form	Range of codeNum
1	0
0 1 $x_0$	1–2
0 0 1 $x_1 x_0$	3–6
0 0 0 1 $x_2 x_1 x_0$	7–14
0 0 0 0 1 $x_3 x_2 x_1 x_0$	15–30
0 0 0 0 0 1 $x_4 x_3 x_2 x_1 x_0$	31–62
...	...

Table 9-2 illustrates explicitly the assignment of bit strings to codeNum values.

**Table 9-2 – Exp-Golomb bit strings and codeNum in explicit form and used as ue(v) (informative)**

Bit string	codeNum
1	0
0 1 0	1
0 1 1	2
0 0 1 0 0	3
0 0 1 0 1	4
0 0 1 1 0	5
0 0 1 1 1	6
0 0 0 1 0 0 0	7
0 0 0 1 0 0 1	8
0 0 0 1 0 1 0	9
...	...

Depending on the descriptor, the value of a syntax element is derived as follows.

- If the syntax element is coded as  $ue(v)$ , the value of the syntax element is equal to  $codeNum$ .
- Otherwise, if the syntax element is coded as  $se(v)$ , the value of the syntax element is derived by invoking the mapping process for signed Exp-Golomb codes as specified in subclause 9.1.1 with  $codeNum$  as the input.
- Otherwise, if the syntax element is coded as  $me(v)$ , the value of the syntax element is derived by invoking the mapping process for coded block pattern as specified in subclause 9.1.2 with  $codeNum$  as the input.
- Otherwise (the syntax element is coded as  $te(v)$ ), the range of possible values for the syntax element is determined first. The range of this syntax element may be between 0 and  $x$ , with  $x$  being greater than or equal to 1 and the range is used in the derivation of the value of the syntax element value as follows
  - If  $x$  is greater than 1,  $codeNum$  and the value of the syntax element is derived in the same way as for syntax elements coded as  $ue(v)$
  - Otherwise ( $x$  is equal to 1), the parsing process for  $codeNum$  which is equal to the value of the syntax element is given by a process equivalent to:

$$\text{codeNum} = \text{read\_bits}(1) \quad (9-3)$$

### 9.1.1 Mapping process for signed Exp-Golomb codes

Input to this process is  $codeNum$  as specified in subclause 9.1.

Output of this process is a value of a syntax element coded as  $se(v)$ .

The syntax element is assigned to the  $codeNum$  by ordering the syntax element by its absolute value in increasing order and representing the positive value for a given absolute value with the lower  $codeNum$ . Table 9-3 provides the assignment rule.

**Table 9-3 – Assignment of syntax element to  $codeNum$  for signed Exp-Golomb coded syntax elements  $se(v)$**

codeNum	syntax element value
0	0
1	1
2	-1
3	2
4	-2
5	3
6	-3
k	$(-1)^{k+1} \text{Ceil}(k/2)$

### 9.1.2 Mapping process for coded block pattern

Input to this process is  $codeNum$  as specified in subclause 9.1.

Output of this process is a value of the syntax element coded\_block\_pattern coded as  $me(v)$ .

Table 9-4 shows the assignment of coded\_block\_pattern to  $codeNum$  depending on whether the macroblock prediction mode is equal to Intra\_4x4, Intra\_8x8 or Inter.

**Table 9-4 – Assignment of codeNum to values of coded\_block\_pattern for macroblock prediction modes**

**(a) ChromaArrayType is equal to 1 or 2**

**(a) ChromaArrayType is equal to 1 or 2**

codeNum	coded_block_pattern	
	Intra_4x4, Intra_8x8	Inter
0	47	0
1	31	16
2	15	1
3	0	2
4	23	4
5	27	8
6	29	32
7	30	3
8	7	5
9	11	10
10	13	12
11	14	15
12	39	47
13	43	7
14	45	11
15	46	13
16	16	14
17	3	6
18	5	9
19	10	31
20	12	35
21	19	37
22	21	42
23	26	44
24	28	33
25	35	34
26	37	36
27	42	40
28	44	39
29	1	43

**(a) ChromaArrayType is equal to 1 or 2**

codeNum	coded_block_pattern	
	Intra_4x4, Intra_8x8	Inter
30	2	45
31	4	46
32	8	17
33	17	18
34	18	20
35	20	24
36	24	19
37	6	21
38	9	26
39	22	28
40	25	23
41	32	27
42	33	29
43	34	30
44	36	22
45	40	25
46	38	38
47	41	41

**(b) ChromaArrayType is equal to 0 or 3**



**(b) ChromaArrayType is equal to 0 or 3**

codeNum	coded_block_pattern	
	Intra_4x4, Intra_8x8	Inter
0	15	0
1	0	1
2	7	2
3	11	4
4	13	8
5	14	3
6	3	5
7	5	10
8	10	12
9	12	15
10	1	7
11	2	11
12	4	13
13	8	14
14	6	6
15	9	9

## 9.2 CAVLC parsing process for transform coefficient levels

This process is invoked when parsing syntax elements with descriptor equal to  $ce(v)$  in subclause 7.3.5.3.2 and when `entropy_coding_mode_flag` is equal to 0.

Inputs to this process are bits from slice data, a maximum number of non-zero transform coefficient levels `maxNumCoeff`, the luma block index `luma4x4BlkIdx` or the chroma block index `chroma4x4BlkIdx`, `cb4x4BlkIdx` or `cr4x4BlkIdx` of the current block of transform coefficient levels.

Output of this process is the list `coeffLevel` containing transform coefficient levels of the luma block with block index `luma4x4BlkIdx` or the chroma block with block index `chroma4x4BlkIdx`, `cb4x4BlkIdx` or `cr4x4BlkIdx`.

The process is specified in the following ordered steps:

1. All transform coefficient levels, with indices from 0 to `maxNumCoeff - 1`, in the list `coeffLevel` are set equal to 0.
2. The total number of non-zero transform coefficient levels `TotalCoeff( coeff_token )` and the number of trailing one transform coefficient levels `TrailingOnes( coeff_token )` are derived by parsing `coeff_token` (see subclause 9.2.1) as follows.
  - ~~1.~~ If the number of non-zero transform coefficient levels `TotalCoeff( coeff_token )` is equal to 0, the list `coeffLevel` containing 0 values is returned and no further step is carried out.
  - ~~2.~~ Otherwise, the following steps are carried out.
    - a. The non-zero transform coefficient levels are derived by parsing `trailing_ones_sign_flag`, `level_prefix`, and `level_suffix` (see subclause 9.2.2).

- b. The runs of zero transform coefficient levels before each non-zero transform coefficient level are derived by parsing `total_zeros` and `run_before` (see subclause 9.2.3).
- c. The level and run information are combined into the list `coeffLevel` (see subclause 9.2.4).

### 9.2.1 Parsing process for total number of transform coefficient levels and trailing ones

Inputs to this process are bits from slice data, a maximum number of non-zero transform coefficient levels `maxNumCoeff`, the luma block index `luma4x4BlkIdx` or the chroma block index `chroma4x4BlkIdx`, `cb4x4BlkIdx` or `cr4x4BlkIdx` of the current block of transform coefficient levels.

Outputs of this process are `TotalCoeff( coeff_token )`, `TrailingOnes( coeff_token )`, and the variable `nC`.

The syntax element `coeff_token` is decoded using one of the six VLCs specified in the six right-most columns of ~~Table 9-5~~ Table 9-5. Each VLC specifies both `TotalCoeff( coeff_token )` and `TrailingOnes( coeff_token )` for a given codeword `coeff_token`. VLC selection is dependent upon a variable `nC` that is derived as follows.

- If the CAVLC parsing process is invoked for `ChromaDCLevel`, `nC` is derived as follows.
  - If `ChromaArrayType` is equal to 1, `nC` is set equal to `--1`,
  - Otherwise (`ChromaArrayType` is equal to 2), `nC` is set equal to `--2`,
- Otherwise, the following ~~applies~~ ordered steps are specified:
  1. When the CAVLC parsing process is invoked for `Intra16x16DCLevel`, `luma4x4BlkIdx` is set equal to 0.
  2. When the CAVLC parsing process is invoked for `CbIntra16x16DCLevel`, `cb4x4BlkIdx` is set equal to 0.
  3. When the CAVLC parsing process is invoked for `CrIntra16x16DCLevel`, `cr4x4BlkIdx` is set equal to 0.
  4. The variables `blkA` and `blkB` are derived as follows.
    - If the CAVLC parsing process is invoked for `Intra16x16DCLevel`, `Intra16x16ACLevel`, or `LumaLevel`, the process specified in subclause 6.4.10.4 is invoked with `luma4x4BlkIdx` as the input, and the output is assigned to `mbAddrA`, `mbAddrB`, `luma4x4BlkIdxA`, and `luma4x4BlkIdxB`. The 4x4 luma block specified by `mbAddrA\luma4x4BlkIdxA` is assigned to `blkA`, and the 4x4 luma block specified by `mbAddrB\luma4x4BlkIdxB` is assigned to `blkB`.
    - Otherwise, if the CAVLC parsing process is invoked for `CbIntra16x16DCLevel`, `CbIntra16x16ACLevel`, or `CbLevel`, the process specified in subclause 6.4.10.6 is invoked with `cb4x4BlkIdx` as the input, and the output is assigned to `mbAddrA`, `mbAddrB`, `cb4x4BlkIdxA`, and `cb4x4BlkIdxB`. The 4x4 Cb block specified by `mbAddrA\cb4x4BlkIdxA` is assigned to `blkA`, and the 4x4 Cb block specified by `mbAddrB\cb4x4BlkIdxB` is assigned to `blkB`.
    - Otherwise, if the CAVLC parsing process is invoked for `CrIntra16x16DCLevel`, `CrIntra16x16ACLevel`, or `CrLevel`, the process specified in subclause 6.4.10.6 is invoked with `cr4x4BlkIdx` as the input, and the output is assigned to `mbAddrA`, `mbAddrB`, `cr4x4BlkIdxA`, and `cr4x4BlkIdxB`. The 4x4 Cr block specified by `mbAddrA\cr4x4BlkIdxA` is assigned to `blkA`, and the 4x4 Cr block specified by `mbAddrB\cr4x4BlkIdxB` is assigned to `blkB`.
    - Otherwise (the CAVLC parsing process is invoked for `ChromaACLevel`), the process specified in subclause 6.4.10.5 is invoked with `chroma4x4BlkIdx` as input, and the output is assigned to `mbAddrA`, `mbAddrB`, `chroma4x4BlkIdxA`, and `chroma4x4BlkIdxB`. The 4x4 chroma block specified by `mbAddrA\iCbCr\chroma4x4BlkIdxA` is assigned to `blkA`, and the 4x4 chroma block specified by `mbAddrB\iCbCr\chroma4x4BlkIdxB` is assigned to `blkB`.
  5. ~~Let `nA` and `nB` be the number of non zero transform coefficient levels (given by `TotalCoeff( coeff_token )`) in the block of transform coefficient levels `blkA` located to the left of the current block and the block of transform coefficient levels `blkB` located above the current block, respectively.~~  
The variable `availableFlagN` with N being replaced by A and B is derived as follows.
    - If any of the following conditions is true, `availableFlagN` is set equal to 0:-
      - `mbAddrN` is not available.
      - The current macroblock is coded using an Intra macroblock prediction mode, `constrained_intra_pred_flag` is equal to 1, `mbAddrN` is coded using an Inter macroblock prediction mode, and slice data partitioning is in use (`nal_unit_type` is in the range of 2 to 4, inclusive).
    - Otherwise, `availableFlagN` is set equal to 1.

6. ~~For~~With N being replaced by A and B, ~~when availableFlagN is equal to 1, the variable in mbAddrN, blkN, and nN the following applies~~is derived as follows.

- If any of the following conditions is true, nN is set equal to 0:-

~~mbAddrN is not available~~

~~The current macroblock is coded using an Intra prediction mode, constrained\_intra\_pred\_flag is equal to 1 and mbAddrN is coded using Inter prediction and slice data partitioning is in use (nal\_unit\_type is in the range of 2 to 4, inclusive).~~

- The macroblock mbAddrN has mb\_type equal to P\_Skip or B\_Skip.
- All AC residual transform coefficient levels of the neighbouring block blkN are equal to 0 due to the corresponding bit of CodedBlockPatternLuma or CodedBlockPatternChroma being equal to 0.
- Otherwise, if mbAddrN is an I\_PCM macroblock, nN is set equal to 16.
- Otherwise, nN is set equal to the value TotalCoeff( coeff\_token ) of the neighbouring block blkN.

NOTE 1 – The values nA and nB that are derived using TotalCoeff( coeff\_token ) do not include the DC transform coefficient levels in Intra\_16x16 macroblocks or DC transform coefficient levels in chroma blocks, because these transform coefficient levels are decoded separately. When the block above or to the left belongs to an Intra\_16x16 macroblock, or is a chroma block, nA and nB is the number of decoded non-zero AC transform coefficient levels.

NOTE 2 – When parsing for Intra16x16DCLevel, CbIntra16x16DCLevel, or CrIntra16x16DCLevel, the values nA and nB are based on the number of non-zero transform coefficient levels in adjacent 4x4 blocks and not on the number of non-zero DC transform coefficient levels in adjacent 16x16 blocks.

7. ~~Given the values of nA and nB, t~~The variable nC is derived as follows.

- If ~~availableFlagA is equal to 1 and availableFlagB is equal to 1~~~~both mbAddrA and mbAddrB are available~~, the variable nC is set equal to ( nA + nB +\_1\_) >> 1.
- Otherwise, ~~if availableFlagA is equal to 1 (and mbAddrA is not available or availableFlagBmbAddrB is equal to 0not available)~~, the variable nC is set equal ~~to to nA + nB~~.
- ~~Otherwise, if availableFlagB is equal to 1 (and availableFlagA is equal to 0), the variable nC is set equal to nB.~~
- ~~Otherwise (availableFlagA is equal to 0 and availableFlagB is equal to 0), the variable nC is set equal to 0.~~

The value of TotalCoeff( coeff\_token ) resulting from decoding coeff\_token shall be in the range of 0 to maxNumCoeff, inclusive.

Table 9-5 ~~coeff\_token mapping to TotalCoeff( coeff\_token ) and TrailingOnes( coeff\_token )~~

**Table 9-5 – coeff token mapping to TotalCoeff( coeff\_token ) and TrailingOnes( coeff\_token )**

TrailingOnes (coeff_token)	TotalCoeff (coeff_token)	$0 \leq nC < 2$	$2 \leq nC < 4$	$4 \leq nC < 8$	$8 \leq nC$	$nC = -1$	$nC = -2$
0	0	1	11	1111	0000 11	01	1
0	1	0001 01	0010 11	0011 11	0000 00	0001 11	0001 111
1	1	01	10	1110	0000 01	1	01
0	2	0000 0111	0001 11	0010 11	0001 00	0001 00	0001 110
1	2	0001 00	0011 1	0111 1	0001 01	0001 10	0001 101
2	2	001	011	1101	0001 10	001	001
0	3	0000 0011 1	0000 111	0010 00	0010 00	0000 11	0000 0011 1
1	3	0000 0110	0010 10	0110 0	0010 01	0000 011	0001 100
2	3	0000 101	0010 01	0111 0	0010 10	0000 010	0001 011
3	3	0001 1	0101	1100	0010 11	0001 01	0000 1
0	4	0000 0001 11	0000 0111	0001 111	0011 00	0000 10	0000 0011 0
1	4	0000 0011 0	0001 10	0101 0	0011 01	0000 0011	0000 0010 1
2	4	0000 0101	0001 01	0101 1	0011 10	0000 0010	0001 010
3	4	0000 11	0100	1011	0011 11	0000 000	0000 01
0	5	0000 0000 111	0000 0100	0001 011	0100 00	-	0000 0001 11
1	5	0000 0001 10	0000 110	0100 0	0100 01	-	0000 0001 10
2	5	0000 0010 1	0000 101	0100 1	0100 10	-	0000 0010 0
3	5	0000 100	0011 0	1010	0100 11	-	0001 001
0	6	0000 0000 0111 1	0000 0011 1	0001 001	0101 00	-	0000 0000 111
1	6	0000 0000 110	0000 0110	0011 10	0101 01	-	0000 0000 110
2	6	0000 0001 01	0000 0101	0011 01	0101 10	-	0000 0001 01
3	6	0000 0100	0010 00	1001	0101 11	-	0001 000
0	7	0000 0000 0101 1	0000 0001 111	0001 000	0110 00	-	0000 0000 0111
1	7	0000 0000 0111 0	0000 0011 0	0010 10	0110 01	-	0000 0000 0110
2	7	0000 0000 101	0000 0010 1	0010 01	0110 10	-	0000 0000 101
3	7	0000 0010 0	0001 00	1000	0110 11	-	0000 0001 00
0	8	0000 0000 0100 0	0000 0001 011	0000 1111	0111 00	-	0000 0000 0011 1
1	8	0000 0000 0101 0	0000 0001 110	0001 110	0111 01	-	0000 0000 0101
2	8	0000 0000 0110 1	0000 0001 101	0001 101	0111 10	-	0000 0000 0100
3	8	0000 0001 00	0000 100	0110 1	0111 11	-	0000 0000 100
0	9	0000 0000 0011 11	0000 0000 1111	0000 1011	1000 00	-	=
1	9	0000 0000 0011 10	0000 0001 010	0000 1110	1000 01	-	=
2	9	0000 0000 0100 1	0000 0001 001	0001 010	1000 10	-	=
3	9	0000 0000 100	0000 0010 0	0011 00	1000 11	-	=

**Table 9-5 – coeff\_token mapping to TotalCoeff( coeff\_token ) and TrailingOnes( coeff\_token )**

TrailingOnes (coeff_token)	TotalCoeff (coeff_token)	$0 \leq nC < 2$	$2 \leq nC < 4$	$4 \leq nC < 8$	$8 \leq nC$	$nC = -1$	$nC = -2$
0	10	0000 0000 0010 11	0000 0000 1011	0000 0111 1	1001 00	-	=
1	10	0000 0000 0010 10	0000 0000 1110	0000 1010	1001 01	-	=
2	10	0000 0000 0011 01	0000 0000 1101	0000 1101	1001 10	-	=
3	10	0000 0000 0110 0	0000 0001 100	0001 100	1001 11	-	=
0	11	0000 0000 0001 111	0000 0000 1000	0000 0101 1	1010 00	-	=
1	11	0000 0000 0001 110	0000 0000 1010	0000 0111 0	1010 01	-	=
2	11	0000 0000 0010 01	0000 0000 1001	0000 1001	1010 10	-	=
3	11	0000 0000 0011 00	0000 0001 000	0000 1100	1010 11	-	=
0	12	0000 0000 0001 011	0000 0000 0111 1	0000 0100 0	1011 00	-	=
1	12	0000 0000 0001 010	0000 0000 0111 0	0000 0101 0	1011 01	-	=
2	12	0000 0000 0001 101	0000 0000 0110 1	0000 0110 1	1011 10	-	=
3	12	0000 0000 0010 00	0000 0000 1100	0000 1000	1011 11	-	=
0	13	0000 0000 0000 1111	0000 0000 0101 1	0000 0011 01	1100 00	-	=
1	13	0000 0000 0000 001	0000 0000 0101 0	0000 0011 1	1100 01	-	=
2	13	0000 0000 0001 001	0000 0000 0100 1	0000 0100 1	1100 10	-	=
3	13	0000 0000 0001 100	0000 0000 0110 0	0000 0110 0	1100 11	-	=
0	14	0000 0000 0000 1011	0000 0000 0011 1	0000 0010 01	1101 00	-	=
1	14	0000 0000 0000 1110	0000 0000 0010 11	0000 0011 00	1101 01	-	=
2	14	0000 0000 0000 1101	0000 0000 0011 0	0000 0010 11	1101 10	-	=
3	14	0000 0000 0001 000	0000 0000 0100 0	0000 0010 10	1101 11	-	=
0	15	0000 0000 0000 0111	0000 0000 0010 01	0000 0001 01	1110 00	-	=
1	15	0000 0000 0000 1010	0000 0000 0010 00	0000 0010 00	1110 01	-	=
2	15	0000 0000 0000 1001	0000 0000 0010 10	0000 0001 11	1110 10	-	=
3	15	0000 0000 0000 1100	0000 0000 0000 1	0000 0001 10	1110 11	-	=
0	16	0000 0000 0000 0100	0000 0000 0001 11	0000 0000 01	1111 00	-	=
1	16	0000 0000 0000 0110	0000 0000 0001 10	0000 0001 00	1111 01	-	=
2	16	0000 0000 0000 0101	0000 0000 0001 01	0000 0000 11	1111 10	-	=
3	16	0000 0000 0000 1000	0000 0000 0001 00	0000 0000 10	1111 11	-	=

### 9.2.2 Parsing process for level information

Inputs to this process are bits from slice data, the number of non-zero transform coefficient levels TotalCoeff( coeff\_token ), and the number of trailing one transform coefficient levels TrailingOnes( coeff\_token ).

Output of this process is a list with name level containing transform coefficient levels.

Initially an index i is set equal to 0. Then the following procedure is iteratively applied TrailingOnes( coeff\_token ) times to decode the trailing one transform coefficient levels (if any):

1. —A 1-bit syntax element `trailing_ones_sign_flag` is decoded and evaluated as follows.

- If `trailing_ones_sign_flag` is equal to 0, the value +1 is assigned to `level[ i ]`.
- Otherwise (`trailing_ones_sign_flag` is equal to 1), the value -1 is assigned to `level[ i ]`.

2. —The index `i` is incremented by 1.

Following the decoding of the trailing one transform coefficient levels, a variable `suffixLength` is initialised as follows.

- If `TotalCoeff( coeff_token )` is greater than 10 and `TrailingOnes( coeff_token )` is less than 3, `suffixLength` is set equal to 1.
- Otherwise (`TotalCoeff( coeff_token )` is less than or equal to 10 or `TrailingOnes( coeff_token )` is equal to 3), `suffixLength` is set equal to 0.

The following procedure is then applied iteratively ( `TotalCoeff( coeff_token )` - `TrailingOnes( coeff_token )` ) times to decode the remaining levels (if any):

1. —The syntax element `level_prefix` is decoded as specified in subclause 9.2.2.1.

2. —The variable `levelSuffixSize` is set equal to the variable `suffixLength` with the exception of the following two cases:-

- When `level_prefix` is equal to 14 and `suffixLength` is equal to 0, `levelSuffixSize` is set equal to 4.
- When `level_prefix` is greater than or equal to 15, `levelSuffixSize` is set equal to `level_prefix` - 3.

3. —The syntax element `level_suffix` is decoded as follows.

- If `levelSuffixSize` is greater than 0, the syntax element `level_suffix` is decoded as unsigned integer representation `u(v)` with `levelSuffixSize` bits.
- Otherwise (`levelSuffixSize` is equal to 0), the syntax element `level_suffix` is inferred to be equal to 0.

4. —A variable `levelCode` is set equal to ( `Min( 15, level_prefix )` << `suffixLength` ) + `level_suffix`.

5. —When `level_prefix` is greater than or equal to 15 and `suffixLength` is equal to 0, `levelCode` is incremented by 15.

6. —When `level_prefix` is greater than or equal to 16, `levelCode` is incremented by (1 << ( `level_prefix` - 3 )) - 4096.

7. —When the index `i` is equal to `TrailingOnes( coeff_token )` and `TrailingOnes( coeff_token )` is less than 3, `levelCode` is incremented by 2.

8. —The variable `level[ i ]` is derived as follows.

- If `levelCode` is an even number, the value ( `levelCode` + 2 ) >> 1 is assigned to `level[ i ]`.
- Otherwise (`levelCode` is an odd number), the value ( -`levelCode` - 1 ) >> 1 is assigned to `level[ i ]`.

9. —When `suffixLength` is equal to 0, `suffixLength` is set equal to 1.

10. —When the absolute value of `level[ i ]` is greater than ( 3 << ( `suffixLength` - 1 ) ) and `suffixLength` is less than 6, `suffixLength` is incremented by 1.

11. —The index `i` is incremented by 1.

#### 9.2.2.1 Parsing process for `level_prefix`

Inputs to this process are bits from slice data.

Output of this process is `level_prefix`.

The parsing process for this syntax element consists in reading the bits starting at the current location in the bitstream up to and including the first non-zero bit, and counting the number of leading bits that are equal to 0. This process is specified as follows:

`leadingZeroBits = -1`

`for( b = 0; !b; leadingZeroBits++ ) _____(9-4)`

`b = read_bits( 1 )`

level\_prefix = leadingZeroBits

Table 9-6 illustrates the codeword table for level\_prefix.

NOTE 4 – The value of level\_prefix is constrained to not exceed 15 in bitstreams conforming to the Baseline, Main, and Extended profiles, as specified in subclauses A.2.1, A.2.2, and A.2.3, respectively. In bitstreams conforming to other profiles, it has been reported that the value of level\_prefix cannot exceed (11 + bitDepth) with bitDepth being the variable BitDepth<sub>Y</sub> for transform coefficient blocks related to the luma component and being the variable BitDepth<sub>C</sub> for transform coefficient blocks related to a chroma component.

**Table 9-6 – Codeword table for level\_prefix (informative)**

level_prefix	bit string
0	1
1	01
2	001
3	0001
4	0000 1
5	0000 01
6	0000 001
7	0000 0001
8	0000 0000 1
9	0000 0000 01
10	0000 0000 001
11	0000 0000 0001
12	0000 0000 0000 1
13	0000 0000 0000 01
14	0000 0000 0000 001
15	0000 0000 0000 0001
...	...

### 9.2.3 Parsing process for run information

Inputs to this process are bits from slice data, the number of non-zero transform coefficient levels TotalCoeff( coeff\_token ), and the maximum number of non-zero transform coefficient levels maxNumCoeff.

Output of this process is a list of runs of zero transform coefficient levels preceding non-zero transform coefficient levels called run.

Initially, an index i is set equal to 0.

The variable zerosLeft is derived as follows.

- If the number of non-zero transform coefficient levels TotalCoeff( coeff\_token ) is equal to the maximum number of non-zero transform coefficient levels maxNumCoeff, a variable zerosLeft is set equal to 0.
- Otherwise (the number of non-zero transform coefficient levels TotalCoeff( coeff\_token ) is less than the maximum number of non-zero transform coefficient levels maxNumCoeff), total\_zeros is decoded and zerosLeft is set equal to its value.

Let the variable tzVlcIndex be equal to TotalCoeff( coeff\_token ).

The VLC used to decode total\_zeros is derived as follows.:

- If maxNumCoeff is equal to 4, one of the VLCs specified in Table 9-9 (a) is used.
- Otherwise, if maxNumCoeff is equal to 8, one of the VLCs specified in Table 9-9 (b) is used.
- Otherwise (maxNumCoeff is not equal to 4 and not equal to 8), VLCs from Table 9-7 and 9-8 are used.

The following procedure is then applied iteratively ( TotalCoeff( coeff\_token ) – 1 ) times:

1. — The variable run[ i ] is derived as follows.
  - If zerosLeft is greater than zero, a value run\_before is decoded based on Table 9-10 and zerosLeft. run[ i ] is set equal to run\_before.
  - Otherwise (zerosLeft is equal to 0), run[ i ] is set equal to 0.
2. — The value of run[ i ] is subtracted from zerosLeft and the result assigned to zerosLeft. The result of the subtraction shall be greater than or equal to 0.
3. — The index i is incremented by 1.

Finally the value of zerosLeft is assigned to run[ i ].

**Table 9-7 – total\_zeros tables for 4x4 blocks with tzVlcIndex 1 to 7**

total_zeros	tzVlcIndex						
	1	2	3	4	5	6	7
0	1	111	0101	0001 1	0101	0000 01	0000 01
1	011	110	111	111	0100	0000 1	0000 1
2	010	101	110	0101	0011	111	101
3	0011	100	101	0100	111	110	100
4	0010	011	0100	110	110	101	011
5	0001 1	0101	0011	101	101	100	11
6	0001 0	0100	100	100	100	011	010
7	0000 11	0011	011	0011	011	010	0001
8	0000 10	0010	0010	011	0010	0001	001
9	0000 011	0001 1	0001 1	0010	0000 1	001	0000 00
10	0000 010	0001 0	0001 0	0001 0	0001	0000 00	=
11	0000 0011	0000 11	0000 01	0000 1	0000 0	=	=
12	0000 0010	0000 10	0000 1	0000 0	=	=	=
13	0000 0001 1	0000 01	0000 00	=	=	=	=
14	0000 0001 0	0000 00	=	=	=	=	=
15	0000 0000 1	=	=	=	=	=	=



**Table 9-8 – total\_zeros tables for 4x4 blocks with tzVlcIndex 8 to 15**

total_zeros	tzVlcIndex							
	8	9	10	11	12	13	14	15
0	0000 01	0000 01	0000 1	0000	0000	000	00	0
1	0001	0000 00	0000 0	0001	0001	001	01	1
2	0000 1	0001	001	001	01	1	1	⌊
3	011	11	11	010	1	01	⌊	⌊
4	11	10	10	1	001	⌊	⌊	⌊
5	10	001	01	011	⌊	⌊	⌊	⌊
6	010	01	0001	⌊	⌊	⌊	⌊	⌊
7	001	0000 1	⌊	⌊	⌊	⌊	⌊	⌊
8	0000 00	⌊	⌊	⌊	⌊	⌊	⌊	⌊

**Table 9-9 – total\_zeros tables for chroma DC 2x2 and 2x4 blocks**

**(a) Chroma DC 2x2 block (4:2:0 chroma sampling)**

total_zeros	tzVlcIndex		
	1	2	3
0	1	1	1
1	01	01	0
2	001	00	⌊
3	000	⌊	⌊

**(b) Chroma DC 2x4 block (4:2:2 chroma sampling)**

total_zeros	tzVlcIndex						
	1	2	3	4	5	6	7
0	1	000	000	110	00	00	0
1	010	01	001	00	01	01	1
2	011	001	01	01	10	1	⌊
3	0010	100	10	10	11	⌊	⌊
4	0011	101	110	111	⌊	⌊	⌊
5	0001	110	111	⌊	⌊	⌊	⌊
6	0000 1	111	⌊	⌊	⌊	⌊	⌊
7	0000 0	⌊	⌊	⌊	⌊	⌊	⌊

**Table 9-10 – Tables for run\_before**

run_before	zerosLeft						
	1	2	3	4	5	6	>6
0	1	1	11	11	11	11	111
1	0	01	10	10	10	000	110
2	-	00	01	01	011	001	101
3	-	-	00	001	010	011	100
4	-	-	-	000	001	010	011
5	-	-	-	-	000	101	010
6	-	-	-	-	-	100	001
7	-	-	-	-	-	-	0001
8		-	-	-	-	-	00001
9	-	-	-	-	-	-	000001
10	-	-	-	-	-	-	0000001
11	-	-	-	-	-	-	00000001
12	-	-	-	-	-	-	000000001
13	-	-	-	-	-	-	0000000001
14	-	-	-	-	-	-	00000000001

### 9.2.4 Combining level and run information

Input to this process are a list of transform coefficient levels called level, a list of runs called run, and the number of non-zero transform coefficient levels TotalCoeff( coeff\_token ).

Output of this process is an list coeffLevel of transform coefficient levels.

A variable coeffNum is set equal to  $\text{TotalCoeff}(\text{coeff\_token}) - 1$  and an index i is set equal to  $(\text{TotalCoeff}(\text{coeff\_token}) - 1)$ . The following procedure is iteratively applied TotalCoeff( coeff\_token ) times:

1. \_\_\_\_\_coeffNum is incremented by run[ i ] + 1.
2. \_\_\_\_\_coeffLevel[ coeffNum ] is set equal to level[ i ].
3. \_\_\_\_\_The index i is decremented by 1.

### 9.3 CABAC parsing process for slice data

This process is invoked when parsing syntax elements with descriptor ae(v) in subclauses 7.3.4 and 7.3.5 when entropy\_coding\_mode\_flag is equal to 1.

Inputs to this process are a request for a value of a syntax element and values of prior parsed syntax elements.

Output of this process is the value of the syntax element.

When starting the parsing of the slice data of a slice in subclause 7.3.4, the initialisation process of the CABAC parsing process is invoked as specified in subclause 9.3.1.

The parsing of syntax elements proceeds as follows:

For each requested value of a syntax element a binarization is derived as described in subclause 9.3.2.

The binarization for the syntax element and the sequence of parsed bins determines the decoding process flow as described in subclause 9.3.3.

For each bin of the binarization of the syntax element, which is indexed by the variable binIdx, a context index ctxIdx is derived as specified in subclause 9.3.3.1.

For each ctxIdx the arithmetic decoding process is invoked as specified in subclause 9.3.3.2.

The resulting sequence (  $b_0 \dots b_{\text{binIdx}}$  ) of parsed bins is compared to the set of bin strings given by the binarization process after decoding of each bin. When the sequence matches a bin string in the given set, the corresponding value is assigned to the syntax element.

In case the request for a value of a syntax element is processed for the syntax element mb\_type and the decoded value of mb\_type is equal to I\_PCM, the decoding engine is initialised after the decoding of any pcm\_alignment\_zero\_bit and all pcm\_sample\_luma and pcm\_sample\_chroma data as specified in subclause 9.3.1.2.

The whole CABAC parsing process is illustrated in the flowchart of Figure 9-1 with the abbreviation SE for syntax element.

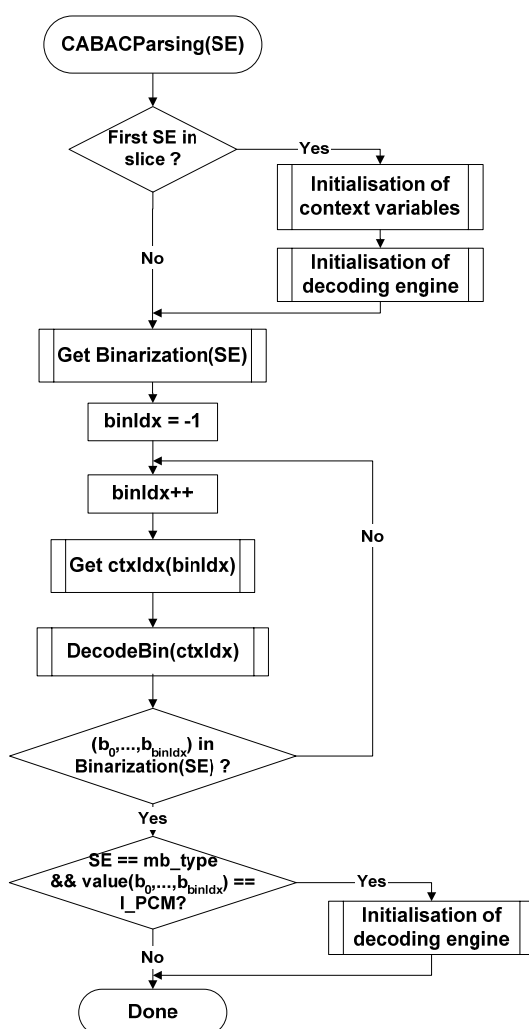


Figure 9-1 – Illustration of CABAC parsing process for a syntax element SE (informative)

### 9.3.1 Initialisation process

Outputs of this process are initialised CABAC internal variables.

The processes in subclauses 9.3.1.1 and 9.3.1.2 are invoked when starting the parsing of the slice data of a slice in subclause 7.3.4.

The process in subclause 9.3.1.2 is also invoked after decoding any pcm\_alignment\_zero\_bit and all pcm\_sample\_luma and pcm\_sample\_chroma data for a macroblock of type I\_PCM.

### 9.3.1.1 Initialisation process for context variables

Outputs of this process are the initialised CABAC context variables indexed by ctxIdx.

~~Tables 9-12 to 9-33~~ ~~Table 9-12~~ ~~Table 9-33~~ contain the values of the variables n and m used in the initialisation of context variables that are assigned to all syntax elements in subclauses 7.3.4 and 7.3.5 except for the end-of-slice flag.

For each context variable, the two variables pStateIdx and valMPS are initialised.

NOTE 1 – The variable pStateIdx corresponds to a probability state index and the variable valMPS corresponds to the value of the most probable symbol as further described in subclause 9.3.3.2.

The two values assigned to pStateIdx and valMPS for the initialisation are derived from  $\text{SliceQP}_Y$ , which is derived in Equation 7-29. Given the two table entries ( m, n ), the initialisation is specified by the following pseudo-code process:

```
preCtxState = Clip3( 1, 126, ( ( m * Clip3( 0, 51, SliceQPY ) ) >> 4 ) + n )

if( preCtxState <= 63 ) _{

    ____pStateIdx = 63 -__ preCtxState

    ____valMPS = 0 _____(9-5)

} else {

    ____pStateIdx = preCtxState -__ 64

    ____valMPS = 1

}
```

In ~~Table 9-11~~ ~~Table 9-11~~, the ctxIdx for which initialisation is needed for each of the slice types are listed. Also listed is the table number that includes the values of m and n needed for the initialisation. For P, SP and B slice type, the initialisation depends also on the value of the cabac\_init\_idc syntax element. Note that the syntax element names do not affect the initialisation process.

~~Table 9-11 Association of ctxIdx and syntax elements for each slice type in the initialisation process~~

**Table 9-11 – Association of ctxIdx and syntax elements for each slice type in the initialisation process**

	Syntax element	Table	Slice type			
			SI	I	P, SP	B
slice_data( )	mb_skip_flag	Table 9-13 Table 9-14			11-13	24-26
	mb_field_decoding_flag	Table 9-18	70-72	70-72	70-72	70-72
macroblock_layer( )	mb_type	Table 9-12 Table 9-13 Table 9-14	0-10	3-10	14-20	27-35
	transform_size_8x8_flag	Table 9-16	na	399-401	399-401	399-401
	coded_block_pattern (luma)	Table 9-18	73-76	73-76	73-76	73-76
	coded_block_pattern (chroma)	Table 9-18	77-84	77-84	77-84	77-84
	mb_qp_delta	Table 9-17	60-63	60-63	60-63	60-63
mb_pred( )	prev_intra4x4_pred_mode_flag	Table 9-17	68	68	68	68
	rem_intra4x4_pred_mode	Table 9-17	69	69	69	69
	prev_intra8x8_pred_mode_flag	Table 9-17	na	68	68	68
	rem_intra8x8_pred_mode	Table 9-17	na	69	69	69
	intra_chroma_pred_mode	Table 9-17	64-67	64-67	64-67	64-67
mb_pred( ) and sub_mb_pred( )	ref_idx_l0	Table 9-16			54-59	54-59
	ref_idx_l1	Table 9-16				54-59
	mvd_l0[ ][ 0 ]	Table 9-15			40-46	40-46
	mvd_l1[ ][ 0 ]	Table 9-15				40-46
	mvd_l0[ ][ 1 ]	Table 9-15			47-53	47-53
	mvd_l1[ ][ 1 ]	Table 9-15				47-53
sub_mb_pred( )	sub_mb_type[ ]	Table 9-13 Table 9-14			21-23	36-39
residual_block_cabac( )	coded_block_flag	Table 9-18 Table 9-25 Table 9-33	85-104 460-483	85-104 460-483 1012-1023	85-104 460-483 1012-1023	85-104 460-483 1012-1023
	significant_coeff_flag[ ]	Table 9-19 Table 9-22 Table 9-24 Table 9-24 Table 9-26 Table 9-26 Table 9-30 Table 9-30 Table 9-28 Table 9-29	105-165 277-337	105-165 277-337 402-416 436-450 484-571 776-863 660-689 718-747	105-165 277-337 402-416 436-450 484-571 776-863 660-689 718-747	105-165 277-337 402-416 436-450 484-571 776-863 660-689 718-747
	last_significant_coeff_flag[ ]	Table 9-20 Table 9-23 Table 9-24 Table 9-24 Table 9-27 Table 9-27 Table 9-31 Table 9-31 Table 9-28 Table 9-29	166-226 338-398	166-226 338-398 417-425 451-459 572-659 864-951 690-707 748-765	166-226 338-398 417-425 451-459 572-659 864-951 690-707 748-765	166-226 338-398 417-425 451-459 572-659 864-951 690-707 748-765

**Table 9-11 – Association of ctxIdx and syntax elements for each slice type in the initialisation process**

	Syntax element	Table	Slice type			
			SI	I	P, SP	B
	coeff_abs_level_minus1[ ]	Table 9-21 Table 9-24 Table 9-32 Table 9-28 Table 9-29	227-275	227-275 426-435 952-1011 708-717 766-775	227-275 426-435 952-1011 708-717 766-775	227-275 426-435 952-1011 708-717 766-775

NOTE 2 – ctxIdx equal to 276 is associated with the end\_of\_slice\_flag and the bin of mb\_type, which specifies the I\_PCM macroblock type. The decoding process specified in subclause 9.3.3.2.4 applies to ctxIdx equal to 276. This decoding process, however, may also be implemented by using the decoding process specified in subclause 9.3.3.2.1. In this case, the initial values associated with ctxIdx equal to 276 are specified to be pStateIdx = 63 and valMPS = 0, where pStateIdx = 63 represents a non-adapting probability state.

**Table 9-12 – Values of variables m and n for ctxIdx from 0 to 10**

Initialisation variables	ctxIdx										
	0	1	2	3	4	5	6	7	8	9	10
<b>m</b>	20	2	3	20	2	3	-28	-23	-6	-1	7
<b>n</b>	-15	54	74	-15	54	74	127	104	53	54	51

**Table 9-13 – Values of variables m and n for ctxIdx from 11 to 23**

Value of cabac_init_idc	Initialisation variables	ctxIdx												
		11	12	13	14	15	16	17	18	19	20	21	22	23
<b>0</b>	<b>m</b>	23	23	21	1	0	-37	5	-13	-11	1	12	-4	17
	<b>n</b>	33	2	0	9	49	118	57	78	65	62	49	73	50
<b>1</b>	<b>m</b>	22	34	16	-2	4	-29	2	-6	-13	5	9	-3	10
	<b>n</b>	25	0	0	9	41	118	65	71	79	52	50	70	54
<b>2</b>	<b>m</b>	29	25	14	-10	-3	-27	26	-4	-24	5	6	-17	14
	<b>n</b>	16	0	0	51	62	99	16	85	102	57	57	73	57

**Table 9-14 – Values of variables m and n for ctxIdx from 24 to 39**

Value of cabac_init_idc	Initialisation variables	ctxIdx															
		24	25	26	27	28	29	30	31	32	33	34	35	36	37	38	39
0	m	18	9	29	26	16	9	-46	-20	1	-13	-11	1	-6	-17	-6	9
	n	64	43	0	67	90	104	127	104	67	78	65	62	86	95	61	45
1	m	26	19	40	57	41	26	-45	-15	-4	-6	-13	5	6	-13	0	8
	n	34	22	0	2	36	69	127	101	76	71	79	52	69	90	52	43
2	m	20	20	29	54	37	12	-32	-22	-2	-4	-24	5	-6	-14	-6	4
	n	40	10	0	0	42	97	127	117	74	85	102	57	93	88	44	55

**Table 9-15 – Values of variables m and n for ctxIdx from 40 to 53**

Value of cabac_init_idc	Initialisation variables	ctxIdx															
		40	41	42	43	44	45	46	47	48	49	50	51	52	53		
0	m	-3	-6	-11	6	7	-5	2	0	-3	-10	5	4	-3	0		
	n	69	81	96	55	67	86	88	58	76	94	54	69	81	88		
1	m	-2	-5	-10	2	2	-3	-3	1	-3	-6	0	-3	-7	-5		
	n	69	82	96	59	75	87	100	56	74	85	59	81	86	95		
2	m	-11	-15	-21	19	20	4	6	1	-5	-13	5	6	-3	-1		
	n	89	103	116	57	58	84	96	63	85	106	63	75	90	101		

**Table 9-16 – Values of variables m and n for ctxIdx from 54 to 59, and 399 to 401**

Value of cabac_init_idc	Initialisation variables	ctxIdx								
		54	55	56	57	58	59	399	400	401
I slices	m	na	na	na	na	na	na	31	31	25
	n	na	na	na	na	na	na	21	31	50
0	m	-7	-5	-4	-5	-7	1	12	11	14
	n	67	74	74	80	72	58	40	51	59
1	m	-1	-1	1	-2	-5	0	25	21	21
	n	66	77	70	86	72	61	32	49	54
2	m	3	-4	-2	-12	-7	1	21	19	17
	n	55	79	75	97	50	60	33	50	61

**Table 9-17 – Values of variables m and n for ctxIdx from 60 to 69**

Initialisation variables	ctxIdx									
	60	61	62	63	64	65	66	67	68	69
<b>m</b>	0	0	0	0	−9	4	0	−7	13	3
<b>n</b>	41	63	63	63	83	86	97	72	41	62

**Table 9-18 – Values of variables m and n for ctxIdx from 70 to 104**

ctxIdx	I and SI slices		Value of cabac_init_idc						ctxIdx	I and SI slices		Value of cabac_init_idc					
			0		1		2					0		1		2	
	m	n	m	n	m	n	m	n		m	n	m	n	m	n	m	n
70	0	11	0	45	13	15	7	34	88	−11	115	−13	108	−4	92	5	78
71	1	55	−4	78	7	51	−9	88	89	−12	63	−3	46	0	39	−6	55
72	0	69	−3	96	2	80	−20	127	90	−2	68	−1	65	0	65	4	61
73	−17	127	−27	126	−39	127	−36	127	91	−15	84	−1	57	−15	84	−14	83
74	−13	102	−28	98	−18	91	−17	91	92	−13	104	−9	93	−35	127	−37	127
75	0	82	−25	101	−17	96	−14	95	93	−3	70	−3	74	−2	73	−5	79
76	−7	74	−23	67	−26	81	−25	84	94	−8	93	−9	92	−12	104	−11	104
77	−21	107	−28	82	−35	98	−25	86	95	−10	90	−8	87	−9	91	−11	91
78	−27	127	−20	94	−24	102	−12	89	96	−30	127	−23	126	−31	127	−30	127
79	−31	127	−16	83	−23	97	−17	91	97	−1	74	5	54	3	55	0	65
80	−24	127	−22	110	−27	119	−31	127	98	−6	97	6	60	7	56	−2	79
81	−18	95	−21	91	−24	99	−14	76	99	−7	91	6	59	7	55	0	72
82	−27	127	−18	102	−21	110	−18	103	100	−20	127	6	69	8	61	−4	92
83	−21	114	−13	93	−18	102	−13	90	101	−4	56	−1	48	−3	53	−6	56
84	−30	127	−29	127	−36	127	−37	127	102	−5	82	0	68	0	68	3	68
85	−17	123	−7	92	0	80	11	80	103	−7	76	−4	69	−7	74	−8	71
86	−12	115	−5	89	−5	89	5	76	104	−22	125	−8	88	−9	88	−13	98
87	−16	122	−7	96	−7	94	2	84									



Table 9-19 – Values of variables m and n for ctxIdx from 105 to 165

ctxIdx	I and SI slices		Value of cabac_init_idc						ctxIdx	I and SI slices		Value of cabac_init_idc					
			0		1		2					0		1		2	
	m	n	m	n	m	n	m	n		m	n	m	n	m	n	m	n
105	-7	93	-2	85	-13	103	-4	86	136	-13	101	5	53	0	58	-5	75
106	-11	87	-6	78	-13	91	-12	88	137	-13	91	-2	61	-1	60	-8	80
107	-3	77	-1	75	-9	89	-5	82	138	-12	94	0	56	-3	61	-21	83
108	-5	71	-7	77	-14	92	-3	72	139	-10	88	0	56	-8	67	-21	64
109	-4	63	2	54	-8	76	-4	67	140	-16	84	-13	63	-25	84	-13	31
110	-4	68	5	50	-12	87	-8	72	141	-10	86	-5	60	-14	74	-25	64
111	-12	84	-3	68	-23	110	-16	89	142	-7	83	-1	62	-5	65	-29	94
112	-7	62	1	50	-24	105	-9	69	143	-13	87	4	57	5	52	9	75
113	-7	65	6	42	-10	78	-1	59	144	-19	94	-6	69	2	57	17	63
114	8	61	-4	81	-20	112	5	66	145	1	70	4	57	0	61	-8	74
115	5	56	1	63	-17	99	4	57	146	0	72	14	39	-9	69	-5	35
116	-2	66	-4	70	-78	127	-4	71	147	-5	74	4	51	-11	70	-2	27
117	1	64	0	67	-70	127	-2	71	148	18	59	13	68	18	55	13	91
118	0	61	2	57	-50	127	2	58	149	-8	102	3	64	-4	71	3	65
119	-2	78	-2	76	-46	127	-1	74	150	-15	100	1	61	0	58	-7	69
120	1	50	11	35	-4	66	-4	44	151	0	95	9	63	7	61	8	77
121	7	52	4	64	-5	78	-1	69	152	-4	75	7	50	9	41	-10	66
122	10	35	1	61	-4	71	0	62	153	2	72	16	39	18	25	3	62
123	0	44	11	35	-8	72	-7	51	154	-11	75	5	44	9	32	-3	68
124	11	38	18	25	2	59	-4	47	155	-3	71	4	52	5	43	-20	81
125	1	45	12	24	-1	55	-6	42	156	15	46	11	48	9	47	0	30
126	0	46	13	29	-7	70	-3	41	157	-13	69	-5	60	0	44	1	7
127	5	44	13	36	-6	75	-6	53	158	0	62	-1	59	0	51	-3	23
128	31	17	-10	93	-8	89	8	76	159	0	65	0	59	2	46	-21	74
129	1	51	-7	73	-34	119	-9	78	160	21	37	22	33	19	38	16	66
130	7	50	-2	73	-3	75	-11	83	161	-15	72	5	44	-4	66	-23	124
131	28	19	13	46	32	20	9	52	162	9	57	14	43	15	38	17	37
132	16	33	9	49	30	22	0	67	163	16	54	-1	78	12	42	44	-18
133	14	62	-7	100	-44	127	-5	90	164	0	62	0	60	9	34	50	-34
134	-13	108	9	53	0	54	1	67	165	12	72	9	69	0	89	-22	127
135	-15	100	2	53	-5	61	-15	72									

**Table 9-20 – Values of variables m and n for ctxIdx from 166 to 226**

ctxIdx	I and SI slices		Value of cabac_init_idc						ctxIdx	I and SI slices		Value of cabac_init_idc					
			0		1		2					0		1		2	
	m	n	m	n	m	n	m	n		m	n	m	n	m	n	m	n
166	24	0	11	28	4	45	4	39	197	26	-17	28	3	36	-28	28	-3
167	15	9	2	40	10	28	0	42	198	30	-25	28	4	38	-28	24	10
168	8	25	3	44	10	31	7	34	199	28	-20	32	0	38	-27	27	0
169	13	18	0	49	33	-11	11	29	200	33	-23	34	-1	34	-18	34	-14
170	15	9	0	46	52	-43	8	31	201	37	-27	30	6	35	-16	52	-44
171	13	19	2	44	18	15	6	37	202	33	-23	30	6	34	-14	39	-24
172	10	37	2	51	28	0	7	42	203	40	-28	32	9	32	-8	19	17
173	12	18	0	47	35	-22	3	40	204	38	-17	31	19	37	-6	31	25
174	6	29	4	39	38	-25	8	33	205	33	-11	26	27	35	0	36	29
175	20	33	2	62	34	0	13	43	206	40	-15	26	30	30	10	24	33
176	15	30	6	46	39	-18	13	36	207	41	-6	37	20	28	18	34	15
177	4	45	0	54	32	-12	4	47	208	38	1	28	34	26	25	30	20
178	1	58	3	54	102	-94	3	55	209	41	17	17	70	29	41	22	73
179	0	62	2	58	0	0	2	58	210	30	-6	1	67	0	75	20	34
180	7	61	4	63	56	-15	6	60	211	27	3	5	59	2	72	19	31
181	12	38	6	51	33	-4	8	44	212	26	22	9	67	8	77	27	44
182	11	45	6	57	29	10	11	44	213	37	-16	16	30	14	35	19	16
183	15	39	7	53	37	-5	14	42	214	35	-4	18	32	18	31	15	36
184	11	42	6	52	51	-29	7	48	215	38	-8	18	35	17	35	15	36
185	13	44	6	55	39	-9	4	56	216	38	-3	22	29	21	30	21	28
186	16	45	11	45	52	-34	4	52	217	37	3	24	31	17	45	25	21
187	12	41	14	36	69	-58	13	37	218	38	5	23	38	20	42	30	20
188	10	49	8	53	67	-63	9	49	219	42	0	18	43	18	45	31	12
189	30	34	-1	82	44	-5	19	58	220	35	16	20	41	27	26	27	16
190	18	42	7	55	32	7	10	48	221	39	22	11	63	16	54	24	42
191	10	55	-3	78	55	-29	12	45	222	14	48	9	59	7	66	0	93
192	17	51	15	46	32	1	0	69	223	27	37	9	64	16	56	14	56
193	17	46	22	31	0	0	20	33	224	21	60	-1	94	11	73	15	57
194	0	89	-1	84	27	36	8	63	225	12	68	-2	89	10	67	26	38
195	26	-19	25	7	33	-25	35	-18	226	2	97	-9	108	-10	116	-24	127
196	22	-17	30	-7	34	-30	33	-25									

**Table 9-21 – Values of variables m and n for ctxIdx from 227 to 275**

ctxIdx	I and SI slices		Value of cabac_init_idc						ctxIdx	I and SI slices		Value of cabac_init_idc					
			0		1		2					0		1		2	
	m	n	m	n	m	n	m	n		m	n	m	n	m	n	m	n
227	−3	71	−6	76	−23	112	−24	115	252	−12	73	−6	55	−16	72	−14	75
228	−6	42	−2	44	−15	71	−22	82	253	−8	76	0	58	−7	69	−10	79
229	−5	50	0	45	−7	61	−9	62	254	−7	80	0	64	−4	69	−9	83
230	−3	54	0	52	0	53	0	53	255	−9	88	−3	74	−5	74	−12	92
231	−2	62	−3	64	−5	66	0	59	256	−17	110	−10	90	−9	86	−18	108
232	0	58	−2	59	−11	77	−14	85	257	−11	97	0	70	2	66	−4	79
233	1	63	−4	70	−9	80	−13	89	258	−20	84	−4	29	−9	34	−22	69
234	−2	72	−4	75	−9	84	−13	94	259	−11	79	5	31	1	32	−16	75
235	−1	74	−8	82	−10	87	−11	92	260	−6	73	7	42	11	31	−2	58
236	−9	91	−17	102	−34	127	−29	127	261	−4	74	1	59	5	52	1	58
237	−5	67	−9	77	−21	101	−21	100	262	−13	86	−2	58	−2	55	−13	78
238	−5	27	3	24	−3	39	−14	57	263	−13	96	−3	72	−2	67	−9	83
239	−3	39	0	42	−5	53	−12	67	264	−11	97	−3	81	0	73	−4	81
240	−2	44	0	48	−7	61	−11	71	265	−19	117	−11	97	−8	89	−13	99
241	0	46	0	55	−11	75	−10	77	266	−8	78	0	58	3	52	−13	81
242	−16	64	−6	59	−15	77	−21	85	267	−5	33	8	5	7	4	−6	38
243	−8	68	−7	71	−17	91	−16	88	268	−4	48	10	14	10	8	−13	62
244	−10	78	−12	83	−25	107	−23	104	269	−2	53	14	18	17	8	−6	58
245	−6	77	−11	87	−25	111	−15	98	270	−3	62	13	27	16	19	−2	59
246	−10	86	−30	119	−28	122	−37	127	271	−13	71	2	40	3	37	−16	73
247	−12	92	1	58	−11	76	−10	82	272	−10	79	0	58	−1	61	−10	76
248	−15	55	−3	29	−10	44	−8	48	273	−12	86	−3	70	−5	73	−13	86
249	−10	60	−1	36	−10	52	−8	61	274	−13	90	−6	79	−1	70	−9	83
250	−6	62	1	38	−10	57	−8	66	275	−14	97	−8	85	−4	78	−10	87
251	−4	65	2	43	−9	58	−7	70									

**Table 9-22 – Values of variables m and n for ctxIdx from 277 to 337**

ctxIdx	I and SI slices		Value of cabac_init_idc						ctxIdx	I and SI slices		Value of cabac_init_idc					
			0		1		2					0		1		2	
	m	n	m	n	m	n	m	n		m	n	m	n	m	n		
277	−6	93	−13	106	−21	126	−22	127	308	−16	96	−1	51	−16	77	−10	67
278	−6	84	−16	106	−23	124	−25	127	309	−7	88	7	49	−2	64	1	68
279	−8	79	−10	87	−20	110	−25	120	310	−8	85	8	52	2	61	0	77
280	0	66	−21	114	−26	126	−27	127	311	−7	85	9	41	−6	67	2	64
281	−1	71	−18	110	−25	124	−19	114	312	−9	85	6	47	−3	64	0	68
282	0	62	−14	98	−17	105	−23	117	313	−13	88	2	55	2	57	−5	78
283	−2	60	−22	110	−27	121	−25	118	314	4	66	13	41	−3	65	7	55
284	−2	59	−21	106	−27	117	−26	117	315	−3	77	10	44	−3	66	5	59
285	−5	75	−18	103	−17	102	−24	113	316	−3	76	6	50	0	62	2	65
286	−3	62	−21	107	−26	117	−28	118	317	−6	76	5	53	9	51	14	54
287	−4	58	−23	108	−27	116	−31	120	318	10	58	13	49	−1	66	15	44
288	−9	66	−26	112	−33	122	−37	124	319	−1	76	4	63	−2	71	5	60
289	−1	79	−10	96	−10	95	−10	94	320	−1	83	6	64	−2	75	2	70
290	0	71	−12	95	−14	100	−15	102	321	−7	99	−2	69	−1	70	−2	76
291	3	68	−5	91	−8	95	−10	99	322	−14	95	−2	59	−9	72	−18	86
292	10	44	−9	93	−17	111	−13	106	323	2	95	6	70	14	60	12	70
293	−7	62	−22	94	−28	114	−50	127	324	0	76	10	44	16	37	5	64
294	15	36	−5	86	−6	89	−5	92	325	−5	74	9	31	0	47	−12	70
295	14	40	9	67	−2	80	17	57	326	0	70	12	43	18	35	11	55
296	16	27	−4	80	−4	82	−5	86	327	−11	75	3	53	11	37	5	56
297	12	29	−10	85	−9	85	−13	94	328	1	68	14	34	12	41	0	69
298	1	44	−1	70	−8	81	−12	91	329	0	65	10	38	10	41	2	65
299	20	36	7	60	−1	72	−2	77	330	−14	73	−3	52	2	48	−6	74
300	18	32	9	58	5	64	0	71	331	3	62	13	40	12	41	5	54
301	5	42	5	61	1	67	−1	73	332	4	62	17	32	13	41	7	54
302	1	48	12	50	9	56	4	64	333	−1	68	7	44	0	59	−6	76
303	10	62	15	50	0	69	−7	81	334	−13	75	7	38	3	50	−11	82
304	17	46	18	49	1	69	5	64	335	11	55	13	50	19	40	−2	77
305	9	64	17	54	7	69	15	57	336	5	64	10	57	3	66	−2	77
306	−12	104	10	41	−7	69	1	67	337	12	70	26	43	18	50	25	42
307	−11	97	7	46	−6	67	0	68									

**Table 9-23 – Values of variables m and n for ctxIdx from 338 to 398**

ctxIdx	I and SI slices		Value of cabac_init_idc						ctxIdx	I and SI slices		Value of cabac_init_idc					
			0		1		2					0		1		2	
	m	n	m	n	m	n	m	n		m	n	m	n	m	n	m	n
338	15	6	14	11	19	−6	17	−13	369	32	−26	31	−4	40	−37	37	−17
339	6	19	11	14	18	−6	16	−9	370	37	−30	27	6	38	−30	32	1
340	7	16	9	11	14	0	17	−12	371	44	−32	34	8	46	−33	34	15
341	12	14	18	11	26	−12	27	−21	372	34	−18	30	10	42	−30	29	15
342	18	13	21	9	31	−16	37	−30	373	34	−15	24	22	40	−24	24	25
343	13	11	23	−2	33	−25	41	−40	374	40	−15	33	19	49	−29	34	22
344	13	15	32	−15	33	−22	42	−41	375	33	−7	22	32	38	−12	31	16
345	15	16	32	−15	37	−28	48	−47	376	35	−5	26	31	40	−10	35	18
346	12	23	34	−21	39	−30	39	−32	377	33	0	21	41	38	−3	31	28
347	13	23	39	−23	42	−30	46	−40	378	38	2	26	44	46	−5	33	41
348	15	20	42	−33	47	−42	52	−51	379	33	13	23	47	31	20	36	28
349	14	26	41	−31	45	−36	46	−41	380	23	35	16	65	29	30	27	47
350	14	44	46	−28	49	−34	52	−39	381	13	58	14	71	25	44	21	62
351	17	40	38	−12	41	−17	43	−19	382	29	−3	8	60	12	48	18	31
352	17	47	21	29	32	9	32	11	383	26	0	6	63	11	49	19	26
353	24	17	45	−24	69	−71	61	−55	384	22	30	17	65	26	45	36	24
354	21	21	53	−45	63	−63	56	−46	385	31	−7	21	24	22	22	24	23
355	25	22	48	−26	66	−64	62	−50	386	35	−15	23	20	23	22	27	16
356	31	27	65	−43	77	−74	81	−67	387	34	−3	26	23	27	21	24	30
357	22	29	43	−19	54	−39	45	−20	388	34	3	27	32	33	20	31	29
358	19	35	39	−10	52	−35	35	−2	389	36	−1	28	23	26	28	22	41
359	14	50	30	9	41	−10	28	15	390	34	5	28	24	30	24	22	42
360	10	57	18	26	36	0	34	1	391	32	11	23	40	27	34	16	60
361	7	63	20	27	40	−1	39	1	392	35	5	24	32	18	42	15	52
362	−2	77	0	57	30	14	30	17	393	34	12	28	29	25	39	14	60
363	−4	82	−14	82	28	26	20	38	394	39	11	23	42	18	50	3	78
364	−3	94	−5	75	23	37	18	45	395	30	29	19	57	12	70	−16	123
365	9	69	−19	97	12	55	15	54	396	34	26	22	53	21	54	21	53
366	−12	109	−35	125	11	65	0	79	397	29	39	22	61	14	71	22	56
367	36	−35	27	0	37	−33	36	−16	398	19	66	11	86	11	83	25	61
368	36	−34	28	0	39	−36	37	−14									

**Table 9-24 – Values of variables m and n for ctxIdx from 402 to 459**

ctxIdx	I slices		Value of cabac_init_idc						ctxIdx	I slices		Value of cabac_init_idc					
			0		1		2					0		1		2	
	m	n	m	n	m	n	m	n		m	n	m	n	m	n	m	n
402	−17	120	−4	79	−5	85	−3	78	431	−2	55	−12	56	−9	57	−12	59
403	−20	112	−7	71	−6	81	−8	74	432	0	61	−6	60	−6	63	−8	63
404	−18	114	−5	69	−10	77	−9	72	433	1	64	−5	62	−4	65	−9	67
405	−11	85	−9	70	−7	81	−10	72	434	0	68	−8	66	−4	67	−6	68
406	−15	92	−8	66	−17	80	−18	75	435	−9	92	−8	76	−7	82	−10	79
407	−14	89	−10	68	−18	73	−12	71	436	−14	106	−5	85	−3	81	−3	78
408	−26	71	−19	73	−4	74	−11	63	437	−13	97	−6	81	−3	76	−8	74
409	−15	81	−12	69	−10	83	−5	70	438	−15	90	−10	77	−7	72	−9	72
410	−14	80	−16	70	−9	71	−17	75	439	−12	90	−7	81	−6	78	−10	72
411	0	68	−15	67	−9	67	−14	72	440	−18	88	−17	80	−12	72	−18	75
412	−14	70	−20	62	−1	61	−16	67	441	−10	73	−18	73	−14	68	−12	71
413	−24	56	−19	70	−8	66	−8	53	442	−9	79	−4	74	−3	70	−11	63
414	−23	68	−16	66	−14	66	−14	59	443	−14	86	−10	83	−6	76	−5	70
415	−24	50	−22	65	0	59	−9	52	444	−10	73	−9	71	−5	66	−17	75
416	−11	74	−20	63	2	59	−11	68	445	−10	70	−9	67	−5	62	−14	72
417	23	−13	9	−2	17	−10	9	−2	446	−10	69	−1	61	0	57	−16	67
418	26	−13	26	−9	32	−13	30	−10	447	−5	66	−8	66	−4	61	−8	53
419	40	−15	33	−9	42	−9	31	−4	448	−9	64	−14	66	−9	60	−14	59
420	49	−14	39	−7	49	−5	33	−1	449	−5	58	0	59	1	54	−9	52
421	44	3	41	−2	53	0	33	7	450	2	59	2	59	2	58	−11	68
422	45	6	45	3	64	3	31	12	451	21	−10	21	−13	17	−10	9	−2
423	44	34	49	9	68	10	37	23	452	24	−11	33	−14	32	−13	30	−10
424	33	54	45	27	66	27	31	38	453	28	−8	39	−7	42	−9	31	−4
425	19	82	36	59	47	57	20	64	454	28	−1	46	−2	49	−5	33	−1
426	−3	75	−6	66	−5	71	−9	71	455	29	3	51	2	53	0	33	7
427	−1	23	−7	35	0	24	−7	37	456	29	9	60	6	64	3	31	12
428	1	34	−7	42	−1	36	−8	44	457	35	20	61	17	68	10	37	23
429	1	43	−8	45	−2	42	−11	49	458	29	36	55	34	66	27	31	38
430	0	54	−5	48	−2	52	−10	56	459	14	67	42	62	47	57	20	64

**Table 9-25 – Values of variables m and n for ctxIdx from 460 to 483**

ctxIdx	I and SI slices		Value of cabac_init_idc						ctxIdx	I and SI slices		Value of cabac_init_idc					
			0		1		2					0		1		2	
	m	n	m	n	m	n	m	n		m	n	m	n	m	n	m	n
460	−17	123	−7	92	0	80	11	80	472	−17	123	−7	92	0	80	11	80
461	−12	115	−5	89	−5	89	5	76	473	−12	115	−5	89	−5	89	5	76
462	−16	122	−7	96	−7	94	2	84	474	−16	122	−7	96	−7	94	2	84
463	−11	115	−13	108	−4	92	5	78	475	−11	115	−13	108	−4	92	5	78
464	−12	63	−3	46	0	39	−6	55	476	−12	63	−3	46	0	39	−6	55
465	−2	68	−1	65	0	65	4	61	477	−2	68	−1	65	0	65	4	61
466	−15	84	−1	57	−15	84	−14	83	478	−15	84	−1	57	−15	84	−14	83
467	−13	104	−9	93	−35	127	−37	127	479	−13	104	−9	93	−35	127	−37	127
468	−3	70	−3	74	−2	73	−5	79	480	−3	70	−3	74	−2	73	−5	79
469	−8	93	−9	92	−12	104	−11	104	481	−8	93	−9	92	−12	104	−11	104
470	−10	90	−8	87	−9	91	−11	91	482	−10	90	−8	87	−9	91	−11	91
471	−30	127	−23	126	−31	127	−30	127	483	−30	127	−23	126	−31	127	−30	127

**Table 9-26 – Values of variables m and n for ctxIdx from 484 to 571**

**Table 9-26 – Values of variables m and n for ctxIdx from 484 to 571**

ctxIdx	I and SI slices		Value of cabac_init_idc						ctxIdx	I and SI slices		Value of cabac_init_idc					
			0		1		2					0		1		2	
	m	n	m	n	m	n	m	n		m	n	m	n	m	n	m	n
484	-7	93	-2	85	-13	103	-4	86	528	-7	93	-2	85	-13	103	-4	86
485	-11	87	-6	78	-13	91	-12	88	529	-11	87	-6	78	-13	91	-12	88
486	-3	77	-1	75	-9	89	-5	82	530	-3	77	-1	75	-9	89	-5	82
487	-5	71	-7	77	-14	92	-3	72	531	-5	71	-7	77	-14	92	-3	72
488	-4	63	2	54	-8	76	-4	67	532	-4	63	2	54	-8	76	-4	67
489	-4	68	5	50	-12	87	-8	72	533	-4	68	5	50	-12	87	-8	72
490	-12	84	-3	68	-23	110	-16	89	534	-12	84	-3	68	-23	110	-16	89
491	-7	62	1	50	-24	105	-9	69	535	-7	62	1	50	-24	105	-9	69
492	-7	65	6	42	-10	78	-1	59	536	-7	65	6	42	-10	78	-1	59
493	8	61	-4	81	-20	112	5	66	537	8	61	-4	81	-20	112	5	66
494	5	56	1	63	-17	99	4	57	538	5	56	1	63	-17	99	4	57
495	-2	66	-4	70	-78	127	-4	71	539	-2	66	-4	70	-78	127	-4	71
496	1	64	0	67	-70	127	-2	71	540	1	64	0	67	-70	127	-2	71
497	0	61	2	57	-50	127	2	58	641	0	61	2	57	-50	127	2	58
498	-2	78	-2	76	-46	127	-1	74	542	-2	78	-2	76	-46	127	-1	74
499	1	50	11	35	-4	66	-4	44	543	1	50	11	35	-4	66	-4	44
500	7	52	4	64	-5	78	-1	69	544	7	52	4	64	-5	78	-1	69
501	10	35	1	61	-4	71	0	62	545	10	35	1	61	-4	71	0	62
502	0	44	11	35	-8	72	-7	51	546	0	44	11	35	-8	72	-7	51
503	11	38	18	25	2	59	-4	47	547	11	38	18	25	2	59	-4	47
504	1	45	12	24	-1	55	-6	42	548	1	45	12	24	-1	55	-6	42
505	0	46	13	29	-7	70	-3	41	549	0	46	13	29	-7	70	-3	41
506	5	44	13	36	-6	75	-6	53	550	5	44	13	36	-6	75	-6	53
507	31	17	-10	93	-8	89	8	76	551	31	17	-10	93	-8	89	8	76
508	1	51	-7	73	-34	119	-9	78	552	1	51	-7	73	-34	119	-9	78
509	7	50	-2	73	-3	75	-11	83	553	7	50	-2	73	-3	75	-11	83
510	28	19	13	46	32	20	9	52	554	28	19	13	46	32	20	9	52
511	16	33	9	49	30	22	0	67	555	16	33	9	49	30	22	0	67
512	14	62	-7	100	-44	127	-5	90	556	14	62	-7	100	-44	127	-5	90
513	-13	108	9	53	0	54	1	67	557	-13	108	9	53	0	54	1	67
514	-15	100	2	53	-5	61	-15	72	558	-15	100	2	53	-5	61	-15	72



**Table 9-26 – Values of variables m and n for ctxIdx from 484 to 571**

ctxIdx	I and SI slices		Value of cabac_init_idc						ctxIdx	I and SI slices		Value of cabac_init_idc					
			0		1		2					0		1		2	
	m	n	m	n	m	n	m	n		m	n	m	n	m	n	m	n
515	−13	101	5	53	0	58	−5	75	559	−13	101	5	53	0	58	−5	75
516	−13	91	−2	61	−1	60	−8	80	560	−13	91	−2	61	−1	60	−8	80
517	−12	94	0	56	−3	61	−21	83	561	−12	94	0	56	−3	61	−21	83
518	−10	88	0	56	−8	67	−21	64	562	−10	88	0	56	−8	67	−21	64
519	−16	84	−13	63	−25	84	−13	31	563	−16	84	−13	63	−25	84	−13	31
520	−10	86	−5	60	−14	74	−25	64	564	−10	86	−5	60	−14	74	−25	64
521	−7	83	−1	62	−5	65	−29	94	565	−7	83	−1	62	−5	65	−29	94
522	−13	87	4	57	5	52	9	75	566	−13	87	4	57	5	52	9	75
523	−19	94	−6	69	2	57	17	63	567	−19	94	−6	69	2	57	17	63
524	1	70	4	57	0	61	−8	74	568	1	70	4	57	0	61	−8	74
525	0	72	14	39	−9	69	−5	35	569	0	72	14	39	−9	69	−5	35
526	−5	74	4	51	−11	70	−2	27	570	−5	74	4	51	−11	70	−2	27
527	18	59	13	68	18	55	13	91	571	18	59	13	68	18	55	13	91

**Table 9-27 – Values of variables m and n for ctxIdx from 572 to 659**

**Table 9-27 – Values of variables m and n for ctxIdx from 572 to 659**

ctxIdx	I and SI slices		Value of cabac_init_idc						ctxIdx	I and SI slices		Value of cabac_init_idc					
			0		1		2					0		1		2	
	m	n	m	n	m	n	m	n		m	n	m	n	m	n	m	n
572	24	0	11	28	4	45	4	39	616	24	0	11	28	4	45	4	39
573	15	9	2	40	10	28	0	42	617	15	9	2	40	10	28	0	42
574	8	25	3	44	10	31	7	34	618	8	25	3	44	10	31	7	34
575	13	18	0	49	33	-11	11	29	619	13	18	0	49	33	-11	11	29
576	15	9	0	46	52	-43	8	31	620	15	9	0	46	52	-43	8	31
577	13	19	2	44	18	15	6	37	621	13	19	2	44	18	15	6	37
578	10	37	2	51	28	0	7	42	622	10	37	2	51	28	0	7	42
579	12	18	0	47	35	-22	3	40	623	12	18	0	47	35	-22	3	40
580	6	29	4	39	38	-25	8	33	624	6	29	4	39	38	-25	8	33
581	20	33	2	62	34	0	13	43	625	20	33	2	62	34	0	13	43
582	15	30	6	46	39	-18	13	36	626	15	30	6	46	39	-18	13	36
583	4	45	0	54	32	-12	4	47	627	4	45	0	54	32	-12	4	47
584	1	58	3	54	102	-94	3	55	628	1	58	3	54	102	-94	3	55
585	0	62	2	58	0	0	2	58	629	0	62	2	58	0	0	2	58
586	7	61	4	63	56	-15	6	60	630	7	61	4	63	56	-15	6	60
587	12	38	6	51	33	-4	8	44	631	12	38	6	51	33	-4	8	44
588	11	45	6	57	29	10	11	44	632	11	45	6	57	29	10	11	44
589	15	39	7	53	37	-5	14	42	633	15	39	7	53	37	-5	14	42
590	11	42	6	52	51	-29	7	48	634	11	42	6	52	51	-29	7	48
591	13	44	6	55	39	-9	4	56	635	13	44	6	55	39	-9	4	56
592	16	45	11	45	52	-34	4	52	636	16	45	11	45	52	-34	4	52
593	12	41	14	36	69	-58	13	37	637	12	41	14	36	69	-58	13	37
594	10	49	8	53	67	-63	9	49	638	10	49	8	53	67	-63	9	49
595	30	34	-1	82	44	-5	19	58	639	30	34	-1	82	44	-5	19	58
596	18	42	7	55	32	7	10	48	640	18	42	7	55	32	7	10	48
597	10	55	-3	78	55	-29	12	45	641	10	55	-3	78	55	-29	12	45
598	17	51	15	46	32	1	0	69	642	17	51	15	46	32	1	0	69
599	17	46	22	31	0	0	20	33	643	17	46	22	31	0	0	20	33
600	0	89	-1	84	27	36	8	63	644	0	89	-1	84	27	36	8	63
601	26	-19	25	7	33	-25	35	-18	645	26	-19	25	7	33	-25	35	-18
602	22	-17	30	-7	34	-30	33	-25	646	22	-17	30	-7	34	-30	33	-25

**Table 9-27 – Values of variables m and n for ctxIdx from 572 to 659**

ctxIdx	I and SI slices		Value of cabac_init_idc						ctxIdx	I and SI slices		Value of cabac_init_idc					
			0		1		2					0		1		2	
	m	n	m	n	m	n	m	n		m	n	m	n	m	n	m	n
603	26	−17	28	3	36	−28	28	−3	647	26	−17	28	3	36	−28	28	−3
604	30	−25	28	4	38	−28	24	10	648	30	−25	28	4	38	−28	24	10
605	28	−20	32	0	38	−27	27	0	649	28	−20	32	0	38	−27	27	0
606	33	−23	34	−1	34	−18	34	−14	650	33	−23	34	−1	34	−18	34	−14
607	37	−27	30	6	35	−16	52	−44	651	37	−27	30	6	35	−16	52	−44
608	33	−23	30	6	34	−14	39	−24	652	33	−23	30	6	34	−14	39	−24
609	40	−28	32	9	32	−8	19	17	653	40	−28	32	9	32	−8	19	17
610	38	−17	31	19	37	−6	31	25	654	38	−17	31	19	37	−6	31	25
611	33	−11	26	27	35	0	36	29	655	33	−11	26	27	35	0	36	29
612	40	−15	26	30	30	10	24	33	656	40	−15	26	30	30	10	24	33
613	41	−6	37	20	28	18	34	15	657	41	−6	37	20	28	18	34	15
614	38	1	28	34	26	25	30	20	658	38	1	28	34	26	25	30	20
615	41	17	17	70	29	41	22	73	659	41	17	17	70	29	41	22	73

**Table 9-28\_ Values of variables m and n for ctxIdx from 660 to 717**

ctxIdx	I slices		Value of cabac_init_idc						ctxIdx	I slices		Value of cabac_init_idc					
			0		1		2					0		1		2	
	m	n	m	n	m	n	m	n		m	n	m	n	m	n	m	n
660	-17	120	-4	79	-5	85	-3	78	689	2	59	2	59	2	58	-11	68
661	-20	112	-7	71	-6	81	-8	74	690	23	-13	9	-2	17	-10	9	-2
662	-18	114	-5	69	-10	77	-9	72	691	26	-13	26	-9	32	-13	30	-10
663	-11	85	-9	70	-7	81	-10	72	692	40	-15	33	-9	42	-9	31	-4
664	-15	92	-8	66	-17	80	-18	75	693	49	-14	39	-7	49	-5	33	-1
665	-14	89	-10	68	-18	73	-12	71	694	44	3	41	-2	53	0	33	7
666	-26	71	-19	73	-4	74	-11	63	695	45	6	45	3	64	3	31	12
667	-15	81	-12	69	-10	83	-5	70	696	44	34	49	9	68	10	37	23
668	-14	80	-16	70	-9	71	-17	75	697	33	54	45	27	66	27	31	38
669	0	68	-15	67	-9	67	-14	72	698	19	82	36	59	47	57	20	64
670	-14	70	-20	62	-1	61	-16	67	699	21	-10	21	-13	17	-10	9	-2
671	-24	56	-19	70	-8	66	-8	53	700	24	-11	33	-14	32	-13	30	-10
672	-23	68	-16	66	-14	66	-14	59	701	28	-8	39	-7	42	-9	31	-4
673	-24	50	-22	65	0	59	-9	52	702	28	-1	46	-2	49	-5	33	-1
674	-11	74	-20	63	2	59	-11	68	703	29	3	51	2	53	0	33	7
675	-14	106	-5	85	-3	81	-3	78	704	29	9	60	6	64	3	31	12
676	-13	97	-6	81	-3	76	-8	74	705	35	20	61	17	68	10	37	23
677	-15	90	-10	77	-7	72	-9	72	706	29	36	55	34	66	27	31	38
678	-12	90	-7	81	-6	78	-10	72	707	14	67	42	62	47	57	20	64
679	-18	88	-17	80	-12	72	-18	75	708	-3	75	-6	66	-5	71	-9	71
680	-10	73	-18	73	-14	68	-12	71	709	-1	23	-7	35	0	24	-7	37
681	-9	79	-4	74	-3	70	-11	63	710	1	34	-7	42	-1	36	-8	44
682	-14	86	-10	83	-6	76	-5	70	711	1	43	-8	45	-2	42	-11	49
683	-10	73	-9	71	-5	66	-17	75	712	0	54	-5	48	-2	52	-10	56
684	-10	70	-9	67	-5	62	-14	72	713	-2	55	-12	56	-9	57	-12	59
685	-10	69	-1	61	0	57	-16	67	714	0	61	-6	60	-6	63	-8	63
686	-5	66	-8	66	-4	61	-8	53	715	1	64	-5	62	-4	65	-9	67
687	-9	64	-14	66	-9	60	-14	59	716	0	68	-8	66	-4	67	-6	68
688	-5	58	0	59	1	54	-9	52	717	-9	92	-8	76	-7	82	-10	79

**Table 9-29\_ Values of variables m and n for ctxIdx from 718 to 775**

ctxIdx	I slices		Value of cabac_init_idc						ctxIdx	I slices		Value of cabac_init_idc					
			0		1		2					0		1		2	
	m	n	m	n	m	n	m	n		m	n	m	n	m	n	m	n
718	-17	120	-4	79	-5	85	-3	78	747	2	59	2	59	2	58	-11	68
719	-20	112	-7	71	-6	81	-8	74	748	23	-13	9	-2	17	-10	9	-2
720	-18	114	-5	69	-10	77	-9	72	749	26	-13	26	-9	32	-13	30	-10
721	-11	85	-9	70	-7	81	-10	72	750	40	-15	33	-9	42	-9	31	-4
722	-15	92	-8	66	-17	80	-18	75	751	49	-14	39	-7	49	-5	33	-1
723	-14	89	-10	68	-18	73	-12	71	752	44	3	41	-2	53	0	33	7
724	-26	71	-19	73	-4	74	-11	63	753	45	6	45	3	64	3	31	12
725	-15	81	-12	69	-10	83	-5	70	754	44	34	49	9	68	10	37	23
726	-14	80	-16	70	-9	71	-17	75	755	33	54	45	27	66	27	31	38
727	0	68	-15	67	-9	67	-14	72	756	19	82	36	59	47	57	20	64
728	-14	70	-20	62	-1	61	-16	67	757	21	-10	21	-13	17	-10	9	-2
729	-24	56	-19	70	-8	66	-8	53	758	24	-11	33	-14	32	-13	30	-10
730	-23	68	-16	66	-14	66	-14	59	759	28	-8	39	-7	42	-9	31	-4
731	-24	50	-22	65	0	59	-9	52	760	28	-1	46	-2	49	-5	33	-1
732	-11	74	-20	63	2	59	-11	68	761	29	3	51	2	53	0	33	7
733	-14	106	-5	85	-3	81	-3	78	762	29	9	60	6	64	3	31	12
734	-13	97	-6	81	-3	76	-8	74	763	35	20	61	17	68	10	37	23
735	-15	90	-10	77	-7	72	-9	72	764	29	36	55	34	66	27	31	38
736	-12	90	-7	81	-6	78	-10	72	765	14	67	42	62	47	57	20	64
737	-18	88	-17	80	-12	72	-18	75	766	-3	75	-6	66	-5	71	-9	71
738	-10	73	-18	73	-14	68	-12	71	767	-1	23	-7	35	0	24	-7	37
739	-9	79	-4	74	-3	70	-11	63	768	1	34	-7	42	-1	36	-8	44
740	-14	86	-10	83	-6	76	-5	70	769	1	43	-8	45	-2	42	-11	49
741	-10	73	-9	71	-5	66	-17	75	770	0	54	-5	48	-2	52	-10	56
742	-10	70	-9	67	-5	62	-14	72	771	-2	55	-12	56	-9	57	-12	59
743	-10	69	-1	61	0	57	-16	67	772	0	61	-6	60	-6	63	-8	63
744	-5	66	-8	66	-4	61	-8	53	773	1	64	-5	62	-4	65	-9	67
745	-9	64	-14	66	-9	60	-14	59	774	0	68	-8	66	-4	67	-6	68
746	-5	58	0	59	1	54	-9	52	775	-9	92	-8	76	-7	82	-10	79

**Table 9-30 Values of variables m and n for ctxIdx from 776 to 863**

**Table 9-30 – Values of variables m and n for ctxIdx from 776 to 863**

ctxIdx	I and SI slices		Value of cabac_init_idc						ctxIdx	I and SI slices		Value of cabac_init_idc					
			0		1		2					0		1		2	
	m	n	m	n	m	n	m	n		m	n	m	n	m	n	m	n
776	−6	93	−13	106	−21	126	−22	127	820	−6	93	−13	106	−21	126	−22	127
777	−6	84	−16	106	−23	124	−25	127	821	−6	84	−16	106	−23	124	−25	127
778	−8	79	−10	87	−20	110	−25	120	822	−8	79	−10	87	−20	110	−25	120
779	0	66	−21	114	−26	126	−27	127	823	0	66	−21	114	−26	126	−27	127
780	−1	71	−18	110	−25	124	−19	114	824	−1	71	−18	110	−25	124	−19	114
781	0	62	−14	98	−17	105	−23	117	825	0	62	−14	98	−17	105	−23	117
782	−2	60	−22	110	−27	121	−25	118	826	−2	60	−22	110	−27	121	−25	118
783	−2	59	−21	106	−27	117	−26	117	827	−2	59	−21	106	−27	117	−26	117
784	−5	75	−18	103	−17	102	−24	113	828	−5	75	−18	103	−17	102	−24	113
785	−3	62	−21	107	−26	117	−28	118	829	−3	62	−21	107	−26	117	−28	118
786	−4	58	−23	108	−27	116	−31	120	830	−4	58	−23	108	−27	116	−31	120
787	−9	66	−26	112	−33	122	−37	124	831	−9	66	−26	112	−33	122	−37	124
788	−1	79	−10	96	−10	95	−10	94	832	−1	79	−10	96	−10	95	−10	94
789	0	71	−12	95	−14	100	−15	102	833	0	71	−12	95	−14	100	−15	102
790	3	68	−5	91	−8	95	−10	99	834	3	68	−5	91	−8	95	−10	99
791	10	44	−9	93	−17	111	−13	106	835	10	44	−9	93	−17	111	−13	106
792	−7	62	−22	94	−28	114	−50	127	836	−7	62	−22	94	−28	114	−50	127
793	15	36	−5	86	−6	89	−5	92	837	15	36	−5	86	−6	89	−5	92
794	14	40	9	67	−2	80	17	57	838	14	40	9	67	−2	80	17	57
795	16	27	−4	80	−4	82	−5	86	839	16	27	−4	80	−4	82	−5	86
796	12	29	−10	85	−9	85	−13	94	840	12	29	−10	85	−9	85	−13	94
797	1	44	−1	70	−8	81	−12	91	841	1	44	−1	70	−8	81	−12	91
798	20	36	7	60	−1	72	−2	77	842	20	36	7	60	−1	72	−2	77
799	18	32	9	58	5	64	0	71	843	18	32	9	58	5	64	0	71
800	5	42	5	61	1	67	−1	73	844	5	42	5	61	1	67	−1	73
801	1	48	12	50	9	56	4	64	845	1	48	12	50	9	56	4	64
802	10	62	15	50	0	69	−7	81	846	10	62	15	50	0	69	−7	81
803	17	46	18	49	1	69	5	64	847	17	46	18	49	1	69	5	64
804	9	64	17	54	7	69	15	57	848	9	64	17	54	7	69	15	57
805	−12	104	10	41	−7	69	1	67	849	−12	104	10	41	−7	69	1	67
806	−11	97	7	46	−6	67	0	68	850	−11	97	7	46	−6	67	0	68

**Table 9-30 – Values of variables m and n for ctxIdx from 776 to 863**

ctxIdx	I and SI slices		Value of cabac_init_idc						ctxIdx	I and SI slices		Value of cabac_init_idc					
			0		1		2					0		1		2	
	m	n	m	n	m	n	m	n		m	n	m	n	m	n	m	n
807	−16	96	−1	51	−16	77	−10	67	851	−16	96	−1	51	−16	77	−10	67
808	−7	88	7	49	−2	64	1	68	852	−7	88	7	49	−2	64	1	68
809	−8	85	8	52	2	61	0	77	853	−8	85	8	52	2	61	0	77
810	−7	85	9	41	−6	67	2	64	854	−7	85	9	41	−6	67	2	64
811	−9	85	6	47	−3	64	0	68	855	−9	85	6	47	−3	64	0	68
812	−13	88	2	55	2	57	−5	78	856	−13	88	2	55	2	57	−5	78
813	4	66	13	41	−3	65	7	55	857	4	66	13	41	−3	65	7	55
814	−3	77	10	44	−3	66	5	59	858	−3	77	10	44	−3	66	5	59
815	−3	76	6	50	0	62	2	65	859	−3	76	6	50	0	62	2	65
816	−6	76	5	53	9	51	14	54	860	−6	76	5	53	9	51	14	54
817	10	58	13	49	−1	66	15	44	861	10	58	13	49	−1	66	15	44
818	−1	76	4	63	−2	71	5	60	862	−1	76	4	63	−2	71	5	60
819	−1	83	6	64	−2	75	2	70	863	−1	83	6	64	−2	75	2	70

**Table 9-31 – Values of variables m and n for ctxIdx from 864 to 951**

**Table 9-31 – Values of variables m and n for ctxIdx from 864 to 951**

ctxIdx	I and SI slices		Value of cabac_init_idc						ctxIdx	I and SI slices		Value of cabac_init_idc					
			0		1		2					0		1		2	
	m	n	m	n	m	n	m	n		m	n	m	n	m	n	m	n
864	15	6	14	11	19	-6	17	-13	908	15	6	14	11	19	-6	17	-13
865	6	19	11	14	18	-6	16	-9	909	6	19	11	14	18	-6	16	-9
866	7	16	9	11	14	0	17	-12	910	7	16	9	11	14	0	17	-12
867	12	14	18	11	26	-12	27	-21	911	12	14	18	11	26	-12	27	-21
868	18	13	21	9	31	-16	37	-30	912	18	13	21	9	31	-16	37	-30
869	13	11	23	-2	33	-25	41	-40	913	13	11	23	-2	33	-25	41	-40
870	13	15	32	-15	33	-22	42	-41	914	13	15	32	-15	33	-22	42	-41
871	15	16	32	-15	37	-28	48	-47	915	15	16	32	-15	37	-28	48	-47
872	12	23	34	-21	39	-30	39	-32	916	12	23	34	-21	39	-30	39	-32
873	13	23	39	-23	42	-30	46	-40	917	13	23	39	-23	42	-30	46	-40
874	15	20	42	-33	47	-42	52	-51	918	15	20	42	-33	47	-42	52	-51
875	14	26	41	-31	45	-36	46	-41	919	14	26	41	-31	45	-36	46	-41
876	14	44	46	-28	49	-34	52	-39	920	14	44	46	-28	49	-34	52	-39
877	17	40	38	-12	41	-17	43	-19	921	17	40	38	-12	41	-17	43	-19
878	17	47	21	29	32	9	32	11	922	17	47	21	29	32	9	32	11
879	24	17	45	-24	69	-71	61	-55	923	24	17	45	-24	69	-71	61	-55
880	21	21	53	-45	63	-63	56	-46	924	21	21	53	-45	63	-63	56	-46
881	25	22	48	-26	66	-64	62	-50	925	25	22	48	-26	66	-64	62	-50
882	31	27	65	-43	77	-74	81	-67	926	31	27	65	-43	77	-74	81	-67
883	22	29	43	-19	54	-39	45	-20	927	22	29	43	-19	54	-39	45	-20
884	19	35	39	-10	52	-35	35	-2	928	19	35	39	-10	52	-35	35	-2
885	14	50	30	9	41	-10	28	15	929	14	50	30	9	41	-10	28	15
886	10	57	18	26	36	0	34	1	930	10	57	18	26	36	0	34	1
887	7	63	20	27	40	-1	39	1	931	7	63	20	27	40	-1	39	1
888	-2	77	0	57	30	14	30	17	932	-2	77	0	57	30	14	30	17
889	-4	82	-14	82	28	26	20	38	933	-4	82	-14	82	28	26	20	38
890	-3	94	-5	75	23	37	18	45	934	-3	94	-5	75	23	37	18	45
891	9	69	-19	97	12	55	15	54	935	9	69	-19	97	12	55	15	54
892	-12	109	-35	125	11	65	0	79	936	-12	109	-35	125	11	65	0	79
893	36	-35	27	0	37	-33	36	-16	937	36	-35	27	0	37	-33	36	-16
894	36	-34	28	0	39	-36	37	-14	938	36	-34	28	0	39	-36	37	-14



**Table 9-31 – Values of variables m and n for ctxIdx from 864 to 951**

ctxIdx	I and SI slices		Value of cabac_init_idc						ctxIdx	I and SI slices		Value of cabac_init_idc					
			0		1		2					0		1		2	
	m	n	m	n	m	n	m	n		m	n	m	n	m	n	m	n
895	32	−26	31	−4	40	−37	37	−17	939	32	−26	31	−4	40	−37	37	−17
896	37	−30	27	6	38	−30	32	1	940	37	−30	27	6	38	−30	32	1
897	44	−32	34	8	46	−33	34	15	941	44	−32	34	8	46	−33	34	15
898	34	−18	30	10	42	−30	29	15	942	34	−18	30	10	42	−30	29	15
899	34	−15	24	22	40	−24	24	25	943	34	−15	24	22	40	−24	24	25
900	40	−15	33	19	49	−29	34	22	944	40	−15	33	19	49	−29	34	22
901	33	−7	22	32	38	−12	31	16	945	33	−7	22	32	38	−12	31	16
902	35	−5	26	31	40	−10	35	18	946	35	−5	26	31	40	−10	35	18
903	33	0	21	41	38	−3	31	28	947	33	0	21	41	38	−3	31	28
904	38	2	26	44	46	−5	33	41	948	38	2	26	44	46	−5	33	41
905	33	13	23	47	31	20	36	28	949	33	13	23	47	31	20	36	28
906	23	35	16	65	29	30	27	47	950	23	35	16	65	29	30	27	47
907	13	58	14	71	25	44	21	62	951	13	58	14	71	25	44	21	62

**Table 9-32 – Values of variables m and n for ctxIdx from 952 to 1011**

ctxIdx	I and SI slices		Value of cabac_init_idc						ctxIdx	I and SI slices		Value of cabac_init_idc					
			0		1		2					0		1		2	
	m	n	m	n	m	n	m	n		m	n	m	n	m	n		
952	−3	71	−6	76	−23	112	−24	115	982	−3	71	−6	76	−23	112	−24	115
953	−6	42	−2	44	−15	71	−22	82	983	−6	42	−2	44	−15	71	−22	82
954	−5	50	0	45	−7	61	−9	62	984	−5	50	0	45	−7	61	−9	62
955	−3	54	0	52	0	53	0	53	985	−3	54	0	52	0	53	0	53
956	−2	62	−3	64	−5	66	0	59	986	−2	62	−3	64	−5	66	0	59
957	0	58	−2	59	−11	77	−14	85	987	0	58	−2	59	−11	77	−14	85
958	1	63	−4	70	−9	80	−13	89	988	1	63	−4	70	−9	80	−13	89
959	−2	72	−4	75	−9	84	−13	94	989	−2	72	−4	75	−9	84	−13	94
960	−1	74	−8	82	−10	87	−11	92	990	−1	74	−8	82	−10	87	−11	92
961	−9	91	−17	102	−34	127	−29	127	991	−9	91	−17	102	−34	127	−29	127
962	−5	67	−9	77	−21	101	−21	100	992	−5	67	−9	77	−21	101	−21	100
963	−5	27	3	24	−3	39	−14	57	993	−5	27	3	24	−3	39	−14	57
964	−3	39	0	42	−5	53	−12	67	994	−3	39	0	42	−5	53	−12	67
965	−2	44	0	48	−7	61	−11	71	995	−2	44	0	48	−7	61	−11	71
966	0	46	0	55	−11	75	−10	77	996	0	46	0	55	−11	75	−10	77
967	−16	64	−6	59	−15	77	−21	85	997	−16	64	−6	59	−15	77	−21	85
968	−8	68	−7	71	−17	91	−16	88	998	−8	68	−7	71	−17	91	−16	88
969	−10	78	−12	83	−25	107	−23	104	999	−10	78	−12	83	−25	107	−23	104
970	−6	77	−11	87	−25	111	−15	98	1000	−6	77	−11	87	−25	111	−15	98
971	−10	86	−30	119	−28	122	−37	127	1001	−10	86	−30	119	−28	122	−37	127
972	−12	92	1	58	−11	76	−10	82	1002	−12	92	1	58	−11	76	−10	82
973	−15	55	−3	29	−10	44	−8	48	1003	−15	55	−3	29	−10	44	−8	48
974	−10	60	−1	36	−10	52	−8	61	1004	−10	60	−1	36	−10	52	−8	61
975	−6	62	1	38	−10	57	−8	66	1005	−6	62	1	38	−10	57	−8	66
976	−4	65	2	43	−9	58	−7	70	1006	−4	65	2	43	−9	58	−7	70
977	−12	73	−6	55	−16	72	−14	75	1007	−12	73	−6	55	−16	72	−14	75
978	−8	76	0	58	−7	69	−10	79	1008	−8	76	0	58	−7	69	−10	79
979	−7	80	0	64	−4	69	−9	83	1009	−7	80	0	64	−4	69	−9	83
980	−9	88	−3	74	−5	74	−12	92	1010	−9	88	−3	74	−5	74	−12	92
981	−17	110	−10	90	−9	86	−18	108	1011	−17	110	−10	90	−9	86	−18	108

**Table 9-33 – Values of variables m and n for ctxIdx from 1012 to 1023**

ctxIdx	I and SI slices		Value of cabac_init_idc						ctxIdx	I and SI slices		Value of cabac_init_idc					
			0		1		2					0		1		2	
	m	n	m	n	m	n	m	n		m	n	m	n	m	N	m	n
1012	−3	70	−3	74	−2	73	−5	79	1018	−10	90	−8	87	−9	91	−11	91
1013	−8	93	−9	92	−12	104	−11	104	1019	−30	127	−23	126	−31	127	−30	127
1014	−10	90	−8	87	−9	91	−11	91	1020	−3	70	−3	74	−2	73	−5	79
1015	−30	127	−23	126	−31	127	−30	127	1021	−8	93	−9	92	−12	104	−11	104
1016	−3	70	−3	74	−2	73	−5	79	1022	−10	90	−8	87	−9	91	−11	91
1017	−8	93	−9	92	−12	104	−11	104	1023	−30	127	−23	126	−31	127	−30	127

### 9.3.1.2 Initialisation process for the arithmetic decoding engine

This process is invoked before decoding the first macroblock of a slice or after the decoding of any pcm\_alignment\_zero\_bit and all pcm\_sample\_luma and pcm\_sample\_chroma data for a macroblock of type I\_PCM.

Outputs of this process are the initialised decoding engine registers codIRange and codIOffset both in 16 bit register precision.

The status of the arithmetic decoding engine is represented by the variables codIRange and codIOffset. In the initialisation procedure of the arithmetic decoding process, codIRange is set equal to ~~5100x01FE~~ and codIOffset is set equal to the value returned from read\_bits(−9,−) interpreted as a 9 bit binary representation of an unsigned integer with most significant bit written first.

The bitstream shall not contain data that results in a value of codIOffset being equal to ~~5100x01FE~~ or ~~5110x01FE~~.

NOTE – The description of the arithmetic decoding engine in this Recommendation | International Standard utilizes 16 bit register precision. However, ~~the a minimum register precision of 9 bits is required for storing the values of the variables codIRange and codIOffset is 9 bits~~ after invocation of the arithmetic decoding process (DecodeBin) as specified in subclause 9.3.3.2. The arithmetic decoding process for a binary decision (DecodeDecision) as specified in subclause 9.3.3.2.1 and the decoding process for a binary decision before termination (DecodeTerminate) as specified in subclause 9.3.3.2.4 require a minimum register precision of 9 bits for the variables codIRange and codIOffset. The bypass decoding process for binary decisions (DecodeBypass) as specified in subclause 9.3.3.2.3 requires a minimum register precision of 10 bits for the variable codIOffset and a minimum register precision of 9 bits for the variable codIRange.

### 9.3.2 Binarization process

Input to this process is a request for a syntax element.

Output of this process is the binarization of the syntax element, maxBinIdxCtx, ctxIdxOffset, and bypassFlag.

~~Table 9-34~~ Table 9-34 specifies the type of binarization process, maxBinIdxCtx, and ctxIdxOffset associated with each syntax element.

The specification of the unary (U) binarization process, the truncated unary (TU) binarization process, the concatenated unary / k-th order Exp-Golomb (UEGk) binarization process, and the fixed-length (FL) binarization process are given in subclauses 9.3.2.1 to 9.3.2.4, respectively. Other binarizations are specified in subclauses 9.3.2.5 to 9.3.2.7.

Except for I slices, the binarizations for the syntax element mb\_type as specified in subclause 9.3.2.5 consist of bin strings given by a concatenation of prefix and suffix bit strings. The UEGk binarization as specified in 9.3.2.3, which is used for the binarization of the syntax elements mvd\_IX (X = 0, 1) and coeff\_abs\_level\_minus1, and the binarization of the coded\_block\_pattern also consist of a concatenation of prefix and suffix bit strings. For these binarization processes, the prefix and the suffix bit string are separately indexed using the binIdx variable as specified further in subclause 9.3.3. The two sets of prefix bit strings and suffix bit strings are referred to as the binarization prefix part and the binarization suffix part, respectively.

Associated with each binarization or binarization part of a syntax element is a specific value of the context index offset (ctxIdxOffset) variable and a specific value of the maxBinIdxCtx variable as given in ~~Table 9-34~~ Table 9-34. When two values for each of these variables are specified for one syntax element in ~~Table 9-34~~ Table 9-34, the value in the upper row is related to the prefix part while the value in the lower row is related to the suffix part of the binarization of the corresponding syntax element.

The use of the DecodeBypass process and the variable bypassFlag is derived as follows.

- If no value is assigned to ctxIdxOffset for the corresponding binarization or binarization part in ~~Table 9-34~~ ~~Table 9-34~~ labelled as “\_na\_”, all bins of the bit strings of the corresponding binarization or of the binarization prefix/suffix part are decoded by invoking the DecodeBypass process as specified in subclause 9.3.3.2.3. In such a case, bypassFlag is set equal to 1, where bypassFlag is used to indicate that for parsing the value of the bin from the bitstream the DecodeBypass process is applied.
- Otherwise, for each possible value of binIdx up to the specified value of maxBinIdxCtx given in ~~Table 9-34~~ ~~Table 9-34~~, a specific value of the variable ctxIdx is further specified in subclause 9.3.3. bypassFlag is set equal to 0.

The possible values of the context index ctxIdx are in the range 0 to 1023, inclusive. The value assigned to ctxIdxOffset specifies the lower value of the range of ctxIdx assigned to the corresponding binarization or binarization part of a syntax element.

ctxIdx = ctxIdxOffset = 276 is assigned to the syntax element end\_of\_slice\_flag and the bin of mb\_type, which specifies the I\_PCM macroblock type as further specified in subclause 9.3.3.1. For parsing the value of the corresponding bin from the bitstream, the arithmetic decoding process for decisions before termination (DecodeTerminate) as specified in subclause 9.3.3.2.4 is applied.

NOTE – The bins of mb\_type in I slices and the bins of the suffix for mb\_type in SI slices that correspond to the same value of binIdx share the same ctxIdx. The last bin of the prefix of mb\_type and the first bin of the suffix of mb\_type in P, SP, and B slices may share the same ctxIdx.

~~Table 9-34 – Syntax elements and associated types of binarization, maxBinIdxCtx, and ctxIdxOffset~~

**Table 9-34 – Syntax elements and associated types of binarization, maxBinIdxCtx, and ctxIdxOffset**

Syntax element	Type of binarization	maxBinIdxCtx	ctxIdxOffset
mb_type (SI slices only)	prefix and suffix as specified in subclause 9.3.2.5	prefix: 0 suffix: 6	prefix: 0 suffix: 3
mb_type (I slices only)	as specified in subclause 9.3.2.5	6	3
mb_skip_flag (P, SP slices only)	FL, cMax=1	0	11
mb_type (P, SP slices only)	prefix and suffix as specified in subclause 9.3.2.5	prefix: 2 suffix: 5	prefix: 14 suffix: 17
sub_mb_type[] (P, SP slices only)	as specified in subclause 9.3.2.5	2	21
mb_skip_flag (B slices only)	FL, cMax=1	0	24
mb_type (B slices only)	prefix and suffix as specified in subclause 9.3.2.5	prefix: 3 suffix: 5	prefix: 27 suffix: 32
sub_mb_type[] (B slices only)	as specified in subclause 9.3.2.5	3	36
mvd_l0[] [ 0 ], mvd_l1[] [ 0 ]	prefix and suffix as given by UEG3 with signedValFlag=1, uCoff=9	prefix: 4 suffix: na	prefix: 40 suffix: na (uses DecodeBypass)
mvd_l0[] [ 1 ], mvd_l1[] [ 1 ]		prefix: 4 suffix: na	prefix: 47 suffix: na (uses DecodeBypass)
ref_idx_l0, ref_idx_l1	U	2	54
mb_qp_delta	as specified in subclause 9.3.2.7	2	60
intra_chroma_pred_mode	TU, cMax=3	1	64
prev_intra4x4_pred_mode_flag, prev_intra8x8_pred_mode_flag	FL, cMax=1	0	68
rem_intra4x4_pred_mode, rem_intra8x8_pred_mode	FL, cMax=7	0	69
mb_field_decoding_flag	FL, cMax=1	0	70
coded_block_pattern	prefix and suffix as specified in subclause 9.3.2.6	prefix: 3 suffix: 1	prefix: 73 suffix: 77
coded_block_flag	FL, cMax=1	0	85
significant_coeff_flag (frame coded blocks with ctxBlockCat < 5)	FL, cMax=1	0	105
last_significant_coeff_flag (frame coded blocks with ctxBlockCat < 5)	FL, cMax=1	0	166
coeff_abs_level_minus1 (blocks with ctxBlockCat < 5)	prefix and suffix as given by UEG0 with signedValFlag=0, uCoff=14	prefix: 1 suffix: na	prefix: 227 suffix: na, (uses DecodeBypass)
coeff_sign_flag	FL, cMax=1	0	na, (uses DecodeBypass)
end_of_slice_flag	FL, cMax=1	0	276
significant_coeff_flag (field coded blocks with ctxBlockCat < 5)	FL, cMax=1	0	277

**Table 9-34 – Syntax elements and associated types of binarization, maxBinIdxCtx, and ctxIdxOffset**

Syntax element	Type of binarization	maxBinIdxCtx	ctxIdxOffset
last_significant_coeff_flag (field coded blocks with ctxBlockCat < 5)	FL, cMax=1	0	338
transform_size_8x8_flag	FL, cMax=1	0	399
significant_coeff_flag (frame coded blocks with ctxBlockCat == 5)	FL, cMax=1	0	402
last_significant_coeff_flag (frame coded blocks with ctxBlockCat == 5)	FL, cMax=1	0	417
coeff_abs_level_minus1 (blocks with ctxBlockCat == 5)	prefix and suffix as given by UEG0 with signedValFlag=0, uCoff=14	prefix: 1 suffix: na	prefix: 426 suffix: na, (uses DecodeBypass)
significant_coeff_flag (field coded blocks with ctxBlockCat == 5)	FL, cMax=1	0	436
last_significant_coeff_flag (field coded blocks with ctxBlockCat == 5)	FL, cMax=1	0	451
coded_block_flag (5 < ctxBlockCat < 9)	FL, cMax=1	0	460
coded_block_flag (9 < ctxBlockCat < 13)	FL, cMax=1	0	472
coded_block_flag (ctxBlockCat == 5, 9, or 13)	FL, cMax=1	0	1012
significant_coeff_flag (frame coded blocks with 5 < ctxBlockCat < 9)	FL, cMax=1	0	484
significant_coeff_flag (frame coded blocks with 9 < ctxBlockCat < 13)	FL, cMax=1	0	528
last_significant_coeff_flag (frame coded blocks with 5 < ctxBlockCat < 9)	FL, cMax=1	0	572
last_significant_coeff_flag (frame coded blocks with 9 < ctxBlockCat < 13)	FL, cMax=1	0	616
coeff_abs_level_minus1 (blocks with 5 < ctxBlockCat < 9)	prefix and suffix as given by UEG0 with signedValFlag=0, uCoff=14	prefix: 1 suffix: na	prefix: 952 suffix: na, (uses DecodeBypass)
coeff_abs_level_minus1 (blocks with 9 < ctxBlockCat < 13)	prefix and suffix as given by UEG0 with signedValFlag=0, uCoff=14	prefix: 1 suffix: na	prefix: 982 suffix: na, (uses DecodeBypass)
significant_coeff_flag (field coded blocks with 5 < ctxBlockCat < 9)	FL, cMax=1	0	776
significant_coeff_flag (field coded blocks with 9 < ctxBlockCat < 13)	FL, cMax=1	0	820
last_significant_coeff_flag (field coded blocks with 5 < ctxBlockCat < 9)	FL, cMax=1	0	864
last_significant_coeff_flag (field coded blocks with 9 < ctxBlockCat < 13)	FL, cMax=1	0	908
significant_coeff_flag (frame coded blocks with ctxBlockCat == 9)	FL, cMax=1	0	660

**Table 9-34 – Syntax elements and associated types of binarization, maxBinIdxCtx, and ctxIdxOffset**

Syntax element	Type of binarization	maxBinIdxCtx	ctxIdxOffset
significant_coeff_flag (frame coded blocks with ctxBlockCat == 13)	FL, cMax=1	0	718
last_significant_coeff_flag (frame coded blocks with ctxBlockCat == 9)	FL, cMax=1	0	690
last_significant_coeff_flag (frame coded blocks with ctxBlockCat == 13)	FL, cMax=1	0	748
coeff_abs_level_minus1 (blocks with ctxBlockCat == 9)	prefix and suffix as given by UEG0 with signedValFlag=0, uCoff=14	prefix: 1 suffix: na	prefix: 708 suffix: na, (uses DecodeBypass)
coeff_abs_level_minus1 (blocks with ctxBlockCat == 13)	prefix and suffix as given by UEG0 with signedValFlag=0, uCoff=14	prefix: 1 suffix: na	prefix: 766 suffix: na, (uses DecodeBypass)
significant_coeff_flag (field coded blocks with ctxBlockCat == 9)	FL, cMax=1	0	675
significant_coeff_flag (field coded blocks with ctxBlockCat == 13)	FL, cMax=1	0	733
last_significant_coeff_flag (field coded blocks with ctxBlockCat == 9)	FL, cMax=1	0	699
last_significant_coeff_flag (field coded blocks with ctxBlockCat == 13)	FL, cMax=1	0	757

### 9.3.2.1 Unary (U) binarization process

Input to this process is a request for a U binarization for a syntax element.

Output of this process is the U binarization of the syntax element.

The bin string of a syntax element having (unsigned integer) value synElVal is a bit string of length synElVal + 1 indexed by binIdx. The bins for binIdx less than synElVal are equal to 1. The bin with binIdx equal to synElVal is equal to 0.

Table 9-35 illustrates the bin strings of the unary binarization for a syntax element.

**Table 9-35 – Bin string of the unary binarization (informative)**

Value of syntax element	Bin string					
0 (I_NxN)	0					
1	1	0				
2	1	1	0			
3	1	1	1	0		
4	1	1	1	1	0	
5	1	1	1	1	1	0
...						
binIdx	0	1	2	3	4	5

### 9.3.2.2 Truncated unary (TU) binarization process

Input to this process is a request for a TU binarization for a syntax element and cMax.

Output of this process is the TU binarization of the syntax element.

For syntax element (unsigned integer) values less than cMax, the U binarization process as specified in subclause 9.3.2.1 is invoked. For the syntax element value equal to cMax the bin string is a bit string of length cMax with all bins being equal to 1.

NOTE – TU binarization is always invoked with a cMax value equal to the largest possible value of the syntax element being decoded.

### 9.3.2.3 Concatenated unary/ k-th order Exp-Golomb (UEGk) binarization process

Input to this process is a request for a UEGk binarization for a syntax element, signedValFlag and uCoff.

Output of this process is the UEGk binarization of the syntax element.

A UEGk bin string is a concatenation of a prefix bit string and a suffix bit string. The prefix of the binarization is specified by invoking the TU binarization process for the prefix part  $\text{Min}( \text{uCoff}, \text{Abs}(\text{synElVal}) )$  of a syntax element value synElVal as specified in subclause 9.3.2.2 with cMax = uCoff, where uCoff > 0.

The variable k for a UEGk bin string is dependent on the syntax element for which a UEGk binarization is requested. Table 9-34 specifies the associated types of binarization for syntax elements, including the value of k for syntax elements that use UEGk binarization.

NOTE 1 – For the syntax elements mvd\_l0[ ][ ] and mvd\_l1[ ][ ] a UEG3 binarization is used (k is equal to 3). For the syntax element coeff\_abs\_level\_minus1 a UEG0 binarization is used (k is equal to 0).

The UEGk bin string is derived as follows.

6. If one of the following is true, the bin string of a syntax element having value synElVal consists only of a prefix bit string;

— signedValFlag is equal to 0 and the prefix bit string is not equal to the bit string of length uCoff with all bits equal to 1;

— signedValFlag is equal to 1 and the prefix bit string is equal to the bit string that consists of a single bit with value equal to 0.

7. Otherwise, the bin string of the UEGk suffix part of a syntax element value synElVal is specified by a process equivalent to the following pseudo-code with k being initialised to the value that is specified in Table 9-34 for the requested UEGk binarization process:

```
if( Abs( synElVal ) >= uCoff ) {
    sufS = Abs( synElVal ) - uCoff
    stopLoop = 0
    do {
        if( sufS >= ( 1 << k ) ) {
            put( 1 )
            sufS = sufS - ( 1 << k )
            k++
        } else {
            put( 0 )
            while( k-- )
                put( ( sufS >> k ) & 0x01 )
            stopLoop = 1
        }
    } while( !stopLoop )
}
if( signedValFlag && synElVal != 0 )
    if( synElVal > 0 )
        put( 0 )
    else
        put( 1 )
```

(9-6)

NOTE – The specification for the k-th order Exp-Golomb (EGk) code uses 1's and 0's in reverse meaning for the unary part of the Exp-Golomb code of 0-th order as specified in subclause 9.1.



#### 9.3.2.4 Fixed-length (FL) binarization process

Input to this process is a request for a FL binarization for a syntax element and  $cMax$ .

Output of this process is the FL binarization of the syntax element.

FL binarization is constructed by using an  $fixedLength$ -bit unsigned integer bin string of the syntax element value, where  $fixedLength = \lceil \log_2(cMax + 1) \rceil$ . The indexing of bins for the FL binarization is such that the  $binIdx = 0$  relates to the least significant bit with increasing values of  $binIdx$  towards the most significant bit.

#### 9.3.2.5 Binarization process for macroblock type and sub-macroblock type

Input to this process is a request for a binarization for syntax elements  $mb\_type$  or  $sub\_mb\_type[]$ .

Output of this process is the binarization of the syntax element.

The binarization scheme for decoding of macroblock type in I slices is specified in Table 9-36.

For macroblock types in SI slices, the binarization consists of bin strings specified as a concatenation of a prefix and a suffix bit string as follows.

The prefix bit string consists of a single bit, which is specified by  $b_0 = (_{mb\_type} == SI\_ ? 0 : 1)$ . For the syntax element value for which  $b_0$  is equal to 0, the bin string only consists of the prefix bit string. For the syntax element value for which  $b_0$  is equal to 1, the binarization is given by concatenating the prefix  $b_0$  and the suffix bit string as specified in Table 9-36 for macroblock type in I slices indexed by subtracting 1 from the value of  $mb\_type$  in SI slices.

**Table 9-36 – Binarization for macroblock types in I slices**

Value (name) of mb_type	Bin string						
0 (I_N4xN4)	0						
1 (I_16x16_0_0_0)	1	0	0	0	0	0	
2 (I_16x16_1_0_0)	1	0	0	0	0	1	
3 (I_16x16_2_0_0)	1	0	0	0	1	0	
4 (I_16x16_3_0_0)	1	0	0	0	1	1	
5 (I_16x16_0_1_0)	1	0	0	1	0	0	0
6 (I_16x16_1_1_0)	1	0	0	1	0	0	1
7 (I_16x16_2_1_0)	1	0	0	1	0	1	0
8 (I_16x16_3_1_0)	1	0	0	1	0	1	1
9 (I_16x16_0_2_0)	1	0	0	1	1	0	0
10 (I_16x16_1_2_0)	1	0	0	1	1	0	1
11 (I_16x16_2_2_0)	1	0	0	1	1	1	0
12 (I_16x16_3_2_0)	1	0	0	1	1	1	1
13 (I_16x16_0_0_1)	1	0	1	0	0	0	
14 (I_16x16_1_0_1)	1	0	1	0	0	1	
15 (I_16x16_2_0_1)	1	0	1	0	1	0	
16 (I_16x16_3_0_1)	1	0	1	0	1	1	
17 (I_16x16_0_1_1)	1	0	1	1	0	0	0
18 (I_16x16_1_1_1)	1	0	1	1	0	0	1
19 (I_16x16_2_1_1)	1	0	1	1	0	1	0
20 (I_16x16_3_1_1)	1	0	1	1	0	1	1
21 (I_16x16_0_2_1)	1	0	1	1	1	0	0
22 (I_16x16_1_2_1)	1	0	1	1	1	0	1
23 (I_16x16_2_2_1)	1	0	1	1	1	1	0
24 (I_16x16_3_2_1)	1	0	1	1	1	1	1
25 (I_PCM)	1	1					
binIdx	0	1	2	3	4	5	6

The binarization schemes for P macroblock types in P and SP slices and for B macroblocks in B slices are specified in Table 9-37.

The bin string for I macroblock types in P and SP slices corresponding to mb\_type values 5 to 30 consists of a concatenation of a prefix, which consists of a single bit with value equal to 1 as specified in Table 9-37 and a suffix as specified in Table 9-36, indexed by subtracting 5 from the value of mb\_type.

mb\_type equal to 4 (P\_8x8ref0) is not allowed.

For I macroblock types in B slices (mb\_type values 23 to 48) the binarization consists of bin strings specified as a concatenation of a prefix bit string as specified in Table 9-37 and suffix bit strings as specified in Table 9-36, indexed by subtracting 23 from the value of mb\_type.

**Table 9-37 – Binarization for macroblock types in P, SP, and B slices**

Slice type	Value (name) of mb_type	Bin string						
P, SP slice	0 (P_L0_16x16)	0	0	0				
	1 (P_L0_L0_16x8)	0	1	1				
	2 (P_L0_L0_8x16)	0	1	0				
	3 (P_8x8)	0	0	1				
	4 (P_8x8ref0)	na						
	5 to 30 (Intra, prefix only)	1						
B slice	0 (B_Direct_16x16)	0						
	1 (B_L0_16x16)	1	0	0				
	2 (B_L1_16x16)	1	0	1				
	3 (B_Bi_16x16)	1	1	0	0	0	0	
	4 (B_L0_L0_16x8)	1	1	0	0	0	1	
	5 (B_L0_L0_8x16)	1	1	0	0	1	0	
	6 (B_L1_L1_16x8)	1	1	0	0	1	1	
	7 (B_L1_L1_8x16)	1	1	0	1	0	0	
	8 (B_L0_L1_16x8)	1	1	0	1	0	1	
	9 (B_L0_L1_8x16)	1	1	0	1	1	0	
	10 (B_L1_L0_16x8)	1	1	0	1	1	1	
	11 (B_L1_L0_8x16)	1	1	1	1	1	0	
	12 (B_L0_Bi_16x8)	1	1	1	0	0	0	0
	13 (B_L0_Bi_8x16)	1	1	1	0	0	0	1
	14 (B_L1_Bi_16x8)	1	1	1	0	0	1	0
	15 (B_L1_Bi_8x16)	1	1	1	0	0	1	1
	16 (B_Bi_L0_16x8)	1	1	1	0	1	0	0
	17 (B_Bi_L0_8x16)	1	1	1	0	1	0	1
	18 (B_Bi_L1_16x8)	1	1	1	0	1	1	0
	19 (B_Bi_L1_8x16)	1	1	1	0	1	1	1
	20 (B_Bi_Bi_16x8)	1	1	1	1	0	0	0
	21 (B_Bi_Bi_8x16)	1	1	1	1	0	0	1
	22 (B_8x8)	1	1	1	1	1	1	
	23 to 48 (Intra, prefix only)	1	1	1	1	0	1	
binIdx		0	1	2	3	4	5	6

For P, SP, and B slices the specification of the binarization for sub\_mb\_type[] is given in Table 9-38.

**Table 9-38 – Binarization for sub-macroblock types in P, SP, and B slices**

Slice type	Value (name) of sub_mb_type[]	Bin string					
P, SP slice	0 (P_L0_8x8)	1					
	1 (P_L0_8x4)	0	0				
	2 (P_L0_4x8)	0	1	1			
	3 (P_L0_4x4)	0	1	0			
B slice	0 (B_Direct_8x8)	0					
	1 (B_L0_8x8)	1	0	0			
	2 (B_L1_8x8)	1	0	1			
	3 (B_Bi_8x8)	1	1	0	0	0	
	4 (B_L0_8x4)	1	1	0	0	1	
	5 (B_L0_4x8)	1	1	0	1	0	
	6 (B_L1_8x4)	1	1	0	1	1	
	7 (B_L1_4x8)	1	1	1	0	0	0
	8 (B_Bi_8x4)	1	1	1	0	0	1
	9 (B_Bi_4x8)	1	1	1	0	1	0
	10 (B_L0_4x4)	1	1	1	0	1	1
	11 (B_L1_4x4)	1	1	1	1	0	
	12 (B_Bi_4x4)	1	1	1	1	1	
binIdx		0	1	2	3	4	5

### 9.3.2.6 Binarization process for coded block pattern

Input to this process is a request for a binarization for the syntax element coded\_block\_pattern.

Output of this process is the binarization of the syntax element.

The binarization of coded\_block\_pattern consists of a prefix part and (when present) a suffix part. The prefix part of the binarization is given by the FL binarization of CodedBlockPatternLuma with cMax = 15. When ChromaArrayType is not equal to 0 or 3, the suffix part is present and consists of the TU binarization of CodedBlockPatternChroma with cMax = 2. The relationship between the value of the syntax element coded\_block\_pattern and the values of CodedBlockPatternLuma and CodedBlockPatternChroma is given as specified in subclause 7.4.5.

### 9.3.2.7 Binarization process for mb\_qp\_delta

Input to this process is a request for a binarization for the syntax element mb\_qp\_delta.

Output of this process is the binarization of the syntax element.

The bin string of mb\_qp\_delta is derived by the U binarization of the mapped value of the syntax element mb\_qp\_delta, where the assignment rule between the signed value of mb\_qp\_delta and its mapped value is given as specified in Table 9-3.

## 9.3.3 Decoding process flow

Input to this process is a binarization of the requested syntax element, maxBinIdxCtx, bypassFlag and ctxIdxOffset as specified in subclause 9.3.2.

Output of this process is the value of the syntax element.

This process specifies how each bit of a bit string is parsed for each syntax element.

After parsing each bit, the resulting bit string is compared to all bin strings of the binarization of the syntax element and the following applies.

- If the bit string is equal to one of the bin strings, the corresponding value of the syntax element is the output.
- Otherwise (the bit string is not equal to one of the bin strings), the next bit is parsed.

While parsing each bin, the variable `binIdx` is incremented by 1 starting with `binIdx` being set equal to 0 for the first bin.

When the binarization of the corresponding syntax element consists of a prefix and a suffix binarization part, the variable `binIdx` is set equal to 0 for the first bin of each part of the bin string (prefix part or suffix part). In this case, after parsing the prefix bit string, the parsing process of the suffix bit string related to the binarizations specified in subclauses 9.3.2.3 and 9.3.2.5 is invoked depending on the resulting prefix bit string as specified in subclauses 9.3.2.3 and 9.3.2.5. Note that for the binarization of the syntax element `coded_block_pattern`, the suffix bit string is present regardless of the prefix bit string of length 4 as specified in subclause 9.3.2.6.

Depending on the variable `bypassFlag`, the following applies.

- If `bypassFlag` is equal to 1, the bypass decoding process as specified in subclause 9.3.3.2.3 is applied for parsing the value of the bins from the bitstream.
- Otherwise (`bypassFlag` is equal to 0), the parsing of each bin is specified by the following two ordered steps:
  1. Given `binIdx`, `maxBinIdxCtx` and `ctxIdxOffset`, `ctxIdx` is derived as specified in subclause 9.3.3.1.
  2. Given `ctxIdx`, the value of the bin from the bitstream as specified in subclause 9.3.3.2 is decoded.

### 9.3.3.1 Derivation process for `ctxIdx`

Inputs to this process are `binIdx`, `maxBinIdxCtx` and `ctxIdxOffset`.

Output of this process is `ctxIdx`.

Table 9-39 shows the assignment of `ctxIdx` increments (`ctxIdxInc`) to `binIdx` for all `ctxIdxOffset` values except those related to the syntax elements `coded_block_flag`, `significant_coeff_flag`, `last_significant_coeff_flag`, and `coeff_abs_level_minus1`.

The `ctxIdx` to be used with a specific `binIdx` is specified by first determining the `ctxIdxOffset` associated with the given bin string or part thereof. The `ctxIdx` is determined as follows.

- If the `ctxIdxOffset` is listed in Table 9-39, the `ctxIdx` for a `binIdx` is the sum of `ctxIdxOffset` and `ctxIdxInc`, which is found in Table 9-39. When more than one value is listed in Table 9-39 for a `binIdx`, the assignment process for `ctxIdxInc` for that `binIdx` is further specified in the subclauses given in parenthesis of the corresponding table entry.
- Otherwise (`ctxIdxOffset` is not listed in Table 9-39), the `ctxIdx` is specified to be the sum of the following terms: `ctxIdxOffset` and `ctxIdxBlockCatOffset(ctxBlockCat)` as specified in Table 9-40 and `ctxIdxInc(ctxBlockCat)`. Subclause 9.3.3.1.3 specifies which `ctxBlockCat` is used. Subclause 9.3.3.1.1.9 specifies the assignment of `ctxIdxInc(ctxBlockCat)` for `coded_block_flag`, and subclause 9.3.3.1.3 specifies the assignment of `ctxIdxInc(ctxBlockCat)` for `significant_coeff_flag`, `last_significant_coeff_flag`, and `coeff_abs_level_minus1`.

All bins with `binIdx` greater than `maxBinIdxCtx` are parsed using the value of `ctxIdx` being assigned to `binIdx` equal to `maxBinIdxCtx`.

All entries in Table 9-39 labelled with “na” correspond to values of `binIdx` that do not occur for the corresponding `ctxIdxOffset`.

`ctxIdx = 276` is assigned to the `binIdx` of `mb_type` indicating the `I_PCM` mode. For parsing the value of the corresponding bins from the bitstream, the arithmetic decoding process for decisions before termination as specified in subclause 9.3.3.2.4 is applied.

**Table 9-39 – Assignment of ctxIdxInc to binIdx for all ctxIdxOffset values except those related to the syntax elements coded\_block\_flag, significant\_coeff\_flag, last\_significant\_coeff\_flag, and coeff\_abs\_level\_minus1**

ctxIdxOffset	binIdx						
	0	1	2	3	4	5	>= 6
0	0,1,2 (subclause 9.3.3.1.1.3)	na	na	na	na	na	na
3	0,1,2 (subclause 9.3.3.1.1.3)	ctxIdx=276	3	4	5,6 (subclause 9.3.3.1.2)	6,7 (subclause 9.3.3.1.2)	7
11	0,1,2 (subclause 9.3.3.1.1.1)	na	na	na	na	na	na
14	0	1	2,3 (subclause 9.3.3.1.2)	na	na	na	na
17	0	ctxIdx=276	1	2	2,3 (subclause 9.3.3.1.2)	3	3
21	0	1	2	na	na	na	na
24	0,1,2 (subclause 9.3.3.1.1.1)	na	na	na	na	na	na
27	0,1,2 (subclause 9.3.3.1.1.3)	3	4,5 (subclause 9.3.3.1.2)	5	5	5	5
32	0	ctxIdx=276	1	2	2,3 (subclause 9.3.3.1.2)	3	3
36	0	1	2,3 (subclause 9.3.3.1.2)	3	3	3	na
40	0,1,2 (subclause 9.3.3.1.1.7)	3	4	5	6	6	6
47	0,1,2 (subclause 9.3.3.1.1.7)	3	4	5	6	6	6
54	0,1,2,3 (subclause 9.3.3.1.1.6)	4	5	5	5	5	5
60	0,1 (subclause 9.3.3.1.1.5)	2	3	3	3	3	3
64	0,1,2 (subclause 9.3.3.1.1.8)	3	3	na	na	na	na
68	0	na	na	na	na	na	na
69	0	0	0	na	na	na	na
70	0,1,2 (subclause 9.3.3.1.1.2)	na	na	na	na	na	na
73	0,1,2,3 (subclause 9.3.3.1.1.4)	0,1,2,3 (subclause 9.3.3.1.1.4)	0,1,2,3 (subclause 9.3.3.1.1.4)	0,1,2,3 (subclause 9.3.3.1.1.4)	na	na	na
77	0,1,2,3 (subclause 9.3.3.1.1.4)	4,5,6,7 (subclause 9.3.3.1.1.4)	na	na	na	na	na
276	0	na	na	na	na	na	na
399	0,1,2 (subclause 9.3.3.1.1.10)	na	na	na	na	na	na

Table 9-40 shows the values of ctxIdxBlockCatOffset depending on ctxBlockCat for the syntax elements coded\_block\_flag, significant\_coeff\_flag, last\_significant\_coeff\_flag, and coeff\_abs\_level\_minus1. The specification of ctxBlockCat is given in Table 9-42.

**Table 9-40 – Assignment of ctxIdxBlockCatOffset to ctxBlockCat for syntax elements coded\_block\_flag, significant\_coeff\_flag, last\_significant\_coeff\_flag, and coeff\_abs\_level\_minus1**

Syntax element	ctxBlockCat (as specified in Table 9-42)													
	0	1	2	3	4	5	6	7	8	9	10	11	12	13
coded_block_flag	0	4	8	12	16	0	0	4	8	4	0	4	8	8
significant_coeff_flag	0	15	29	44	47	0	0	15	29	0	0	15	29	0
last_significant_coeff_flag	0	15	29	44	47	0	0	15	29	0	0	15	29	0
coeff_abs_level_minus1	0	10	20	30	39	0	0	10	20	0	0	10	20	0

### 9.3.3.1.1 Assignment process of ctxIdxInc using neighbouring syntax elements

Subclause 9.3.3.1.1.1 specifies the derivation process of ctxIdxInc for the syntax element mb\_skip\_flag.

Subclause 9.3.3.1.1.2 specifies the derivation process of ctxIdxInc for the syntax element mb\_field\_decoding\_flag.

Subclause 9.3.3.1.1.3 specifies the derivation process of ctxIdxInc for the syntax element mb\_type.

Subclause 9.3.3.1.1.4 specifies the derivation process of ctxIdxInc for the syntax element coded\_block\_pattern.

Subclause 9.3.3.1.1.5 specifies the derivation process of ctxIdxInc for the syntax element mb\_qp\_delta.

Subclause 9.3.3.1.1.6 specifies the derivation process of ctxIdxInc for the syntax elements ref\_idx\_10 and ref\_idx\_11.

Subclause 9.3.3.1.1.7 specifies the derivation process of ctxIdxInc for the syntax elements mvd\_10 and mvd\_11.

Subclause 9.3.3.1.1.8 specifies the derivation process of ctxIdxInc for the syntax element intra\_chroma\_pred\_mode.

Subclause 9.3.3.1.1.9 specifies the derivation process of ctxIdxInc for the syntax element coded\_block\_flag.

Subclause 9.3.3.1.1.10 specifies the derivation process of ctxIdxInc for the syntax element transform\_size\_8x8\_flag.

#### 9.3.3.1.1.1 Derivation process of ctxIdxInc for the syntax element mb\_skip\_flag

Output of this process is ctxIdxInc.

When MbaffFrameFlag is equal to 1 and mb\_field\_decoding\_flag has not been decoded (yet) for the current macroblock pair with top macroblock address  $2 * (\text{CurrMbAddr} / 2)$ , the inference rule for the syntax element mb\_field\_decoding\_flag as specified in subclause 7.4.4 is applied.

The derivation process for neighbouring macroblocks specified in subclause 6.4.10.1 is invoked and the output is assigned to mbAddrA and mbAddrB.

Let the variable condTermFlagN (with N being either A or B) be derived as follows.

- If mbAddrN is not available or mb\_skip\_flag for the macroblock mbAddrN is equal to 1, condTermFlagN is set equal to 0.
- Otherwise (mbAddrN is available and mb\_skip\_flag for the macroblock mbAddrN is equal to 0), condTermFlagN is set equal to 1.

The variable ctxIdxInc is derived by

$$\text{ctxIdxInc} = \text{condTermFlagA} + \text{condTermFlagB} \quad (9-7)(9-1)$$

#### 9.3.3.1.1.2 Derivation process of ctxIdxInc for the syntax element mb\_field\_decoding\_flag

Output of this process is ctxIdxInc.

The derivation process for neighbouring macroblock addresses and their availability in MBAFF frames as specified in subclause 6.4.9 is invoked and the output is assigned to mbAddrA and mbAddrB.

When both macroblocks mbAddrN and mbAddrN + 1 have mb\_type equal to P\_Skip or B\_Skip, the inference rule for the syntax element mb\_field\_decoding\_flag as specified in subclause 7.4.4 is applied for the macroblock mbAddrN.

Let the variable condTermFlagN (with N being either A or B) be derived as follows.

- If any of the following conditions is true, condTermFlagN is set equal to 0:
  - mbAddrN is not available,
  - the macroblock mbAddrN is a frame macroblock.
- Otherwise, condTermFlagN is set equal to 1.

The variable ctxIdxInc is derived by

$$\text{ctxIdxInc} = \text{condTermFlagA} + \text{condTermFlagB} \quad (9-8)$$

#### 9.3.3.1.1.3 Derivation process of ctxIdxInc for the syntax element mb\_type

Input to this process is ctxIdxOffset.

Output of this process is ctxIdxInc.

The derivation process for neighbouring macroblocks specified in subclause 6.4.10.1 is invoked and the output is assigned to mbAddrA and mbAddrB.

Let the variable condTermFlagN (with N being either A or B) be derived as follows.

- If any of the following conditions is true, condTermFlagN is set equal to 0:
  - mbAddrN is not available,
  - ctxIdxOffset is equal to 0 and mb\_type for the macroblock mbAddrN is equal to SI,
  - ctxIdxOffset is equal to 3 and mb\_type for the macroblock mbAddrN is equal to I\_NxN,
  - ctxIdxOffset is equal to 27 and mb\_type for the macroblock mbAddrN is equal to P\_Skip, B\_Skip, or B\_Direct\_16x16.
- Otherwise, condTermFlagN is set equal to 1.

The variable ctxIdxInc is derived as

$$\text{ctxIdxInc} = \text{condTermFlagA} + \text{condTermFlagB} \quad (9-9)$$

#### 9.3.3.1.1.4 Derivation process of ctxIdxInc for the syntax element coded\_block\_pattern

Inputs to this process are ctxIdxOffset and binIdx.

Output of this process is ctxIdxInc.

Depending on the value of the variable ctxIdxOffset, the following ~~applies-ordered~~ steps are specified:

- If ctxIdxOffset is equal to 73, the following applies
  1. \_\_\_\_\_ The derivation process for neighbouring 8x8 luma blocks specified in subclause 6.4.10.2 is invoked with luma8x8BlkIdx = binIdx as input and the output is assigned to mbAddrA, mbAddrB, luma8x8BlkIdxA, and luma8x8BlkIdxB.
  2. \_\_\_\_\_ Let the variable condTermFlagN (with N being either A or B) be derived as follows.
    - If any of the following conditions are true, condTermFlagN is set equal to 0:
      - mbAddrN is not available,
      - mb\_type for the macroblock mbAddrN is equal to I\_PCM,
      - the macroblock mbAddrN is not the current macroblock CurrMbAddr and the macroblock mbAddrN does not have mb\_type equal to P\_Skip or B\_Skip, and



(( CodedBlockPatternLuma >> luma8x8BlkIdxN ) & 1 ) is not equal to 0 for the value of CodedBlockPatternLuma for the macroblock mbAddrN<sub>1</sub>

- the macroblock mbAddrN is the current macroblock CurrMbAddr and the prior decoded bin value b<sub>k</sub> of coded\_block\_pattern with k = luma8x8BlkIdxN is not equal to 0.
- Otherwise, condTermFlagN is set equal to 1.
- 3. — The variable ctxIdxInc is derived as

$$\text{ctxIdxInc} = \text{condTermFlagA} + 2 * \text{condTermFlagB} \quad (9-10)$$

- Otherwise (ctxIdxOffset is equal to 77), the following ~~applies~~ ordered steps are specified:

1. — The derivation process for neighbouring macroblocks specified in subclause 6.4.10.1 is invoked and the output is assigned to mbAddrA and mbAddrB.
2. — Let the variable condTermFlagN (with N being either A or B) be derived as follows.
  - If mbAddrN is available and mb\_type for the macroblock mbAddrN is equal to I\_PCM, condTermFlagN is set equal to 1.
  - Otherwise, if any of the following conditions is true, condTermFlagN is set equal to 0:
    - mbAddrN is not available or the macroblock mbAddrN has mb\_type equal to P\_Skip or B\_Skip.
    - binIdx is equal to 0 and CodedBlockPatternChroma for the macroblock mbAddrN is equal to 0.
    - binIdx is equal to 1 and CodedBlockPatternChroma for the macroblock mbAddrN is not equal to 2.
  - Otherwise, condTermFlagN is set equal to 1.
3. — The variable ctxIdxInc is derived as

$$\text{ctxIdxInc} = \text{condTermFlagA} + 2 * \text{condTermFlagB} + (( \text{binIdx} == 1 ) ? 4 : 0) \quad (9-11)$$

NOTE – When a macroblock is coded in ~~uses an~~ Intra\_16x16 macroblock prediction mode, the values of CodedBlockPatternLuma and CodedBlockPatternChroma for the macroblock are derived from mb\_type as specified in Table 7-11.

#### 9.3.3.1.1.5 Derivation process of ctxIdxInc for the syntax element mb\_qp\_delta

Output of this process is ctxIdxInc.

Let prevMbAddr be the macroblock address of the macroblock that precedes the current macroblock in decoding order. When the current macroblock is the first macroblock of a slice, prevMbAddr is marked as not available.

Let the variable ctxIdxInc be derived as follows.

- If any of the following conditions is true, ctxIdxInc is set equal to 0:
  - prevMbAddr is not available or the macroblock prevMbAddr has mb\_type equal to P\_Skip or B\_Skip.
  - mb\_type of the macroblock prevMbAddr is equal to I\_PCM.
  - The macroblock prevMbAddr is not coded in Intra\_16x16 macroblock prediction mode and both CodedBlockPatternLuma and CodedBlockPatternChroma for the macroblock prevMbAddr are equal to 0.
  - mb\_qp\_delta for the macroblock prevMbAddr is equal to 0.
- Otherwise, ctxIdxInc is set equal to 1.

#### 9.3.3.1.1.6 Derivation process of ctxIdxInc for the syntax elements ref\_idx\_l0 and ref\_idx\_l1

Input to this process is mbPartIdx.

Output of this process is ctxIdxInc.

The interpretation of ref\_idx\_lX and Pred\_lX within this subclause is specified as follows.

- ——— If this process is invoked for the derivation of ref\_idx\_l0, ref\_idx\_lX is interpreted as ref\_idx\_l0 and Pred\_lX is interpreted as Pred\_L0.
- ——— Otherwise (this process is invoked for the derivation of ref\_idx\_l1), ref\_idx\_lX is interpreted as ref\_idx\_l1 and Pred\_lX is interpreted as Pred\_L1.

The derivation process for neighbouring partitions specified in subclause 6.4.10.7 is invoked with `mbPartIdx`, `currSubMbType` set equal to `sub_mb_type[mbPartIdx]`, and `subMbPartIdx = 0` as input and the output is assigned to `mbAddrA\mbPartIdxA` and `mbAddrB\mbPartIdxB`.

With `ref_idx_IX[mbPartIdxN]` (with N being either A or B) specifying the syntax element for the macroblock `mbAddrN`, let the variable `refIdxZeroFlagN` be derived as follows.

- If `MbaffFrameFlag` is equal to 1, the current macroblock is a frame macroblock, and the macroblock `mbAddrN` is a field macroblock,

$$\text{refIdxZeroFlagN} = ((\text{ref\_idx\_IX}[\text{mbPartIdxN}] > 1) ? 0 : 1) \quad (9-12)$$

- Otherwise,

$$\text{refIdxZeroFlagN} = ((\text{ref\_idx\_IX}[\text{mbPartIdxN}] > 0) ? 0 : 1) \quad (9-13)$$

Let the variable `predModeEqualFlagN` be specified as follows.

- If the macroblock `mbAddrN` has `mb_type` equal to `P_8x8` or `B_8x8`, the following applies.
  - If `SubMbPredMode(sub_mb_type[mbPartIdxN])` is not equal to `Pred_LX` and not equal to `BiPred`, `predModeEqualFlagN` is set equal to 0, where `sub_mb_type` specifies the syntax element list for the macroblock `mbAddrN`.
  - Otherwise, `predModeEqualFlagN` is set equal to 1.
- Otherwise, the following applies.
  - If `MbPartPredMode(mb_type, mbPartIdxN)` is not equal to `Pred_LX` and not equal to `BiPred`, `predModeEqualFlagN` is set equal to 0, where `mb_type` specifies the syntax element for the macroblock `mbAddrN`.
  - Otherwise, `predModeEqualFlagN` is set equal to 1.

Let the variable `condTermFlagN` (with N being either A or B) be derived as follows.

- If any of the following conditions is true, `condTermFlagN` is set equal to 0:
  - `mbAddrN` is not available,
  - the macroblock `mbAddrN` has `mb_type` equal to `P_Skip` or `B_Skip`,
  - the macroblock `mbAddrN` is coded in an Intra macroblock prediction mode,
  - `predModeEqualFlagN` is equal to 0,
  - `refIdxZeroFlagN` is equal to 1.
- Otherwise, `condTermFlagN` is set equal to 1.

The variable `ctxIdxInc` is derived as

$$\text{ctxIdxInc} = \text{condTermFlagA} + 2 * \text{condTermFlagB} \quad (9-14)$$

#### 9.3.3.1.1.7 Derivation process of `ctxIdxInc` for the syntax elements `mvd_l0` and `mvd_l1`

Inputs to this process are `mbPartIdx`, `subMbPartIdx`, and `ctxIdxOffset`.

Output of this process is `ctxIdxInc`.

The interpretation of `mvd_IX` and `Pred_LX` within this subclause is specified as follows.

14. If this process is invoked for the derivation of `mvd_l0`, `mvd_IX` is interpreted as `mvd_l0` and `Pred_LX` is interpreted as `Pred_L0`.

15. Otherwise (this process is invoked for the derivation of `mvd_l1`), `mvd_IX` is interpreted as `mvd_l1` and `Pred_LX` is interpreted as `Pred_L1`.

~~Let `currSubMbType` be set equal to `sub_mb_type[mbPartIdx]`.~~

The derivation process for neighbouring partitions specified in subclause 6.4.10.7 is invoked with `mbPartIdx`, `currSubMbType` set equal to `sub_mb_type[ mbPartIdx ]`, and `subMbPartIdx` as input and the output is assigned to `mbAddrA\mbPartIdxA\subMbPartIdxA` and `mbAddrB\mbPartIdxB\subMbPartIdxB`.

Let the variable `compIdx` be derived as follows.

- If `ctxIdxOffset` is equal to 40, `compIdx` is set equal to 0.
- Otherwise (`ctxIdxOffset` is equal to 47), `compIdx` is set equal to 1.

Let the variable `predModeEqualFlagN` be specified as follows.

- If the macroblock `mbAddrN` has `mb_type` equal to `P_8x8` or `B_8x8`, the following applies.
  - If `SubMbPredMode( sub_mb_type[ mbPartIdxN ] )` is not equal to `Pred_LX` and not equal to `BiPred`, `predModeEqualFlagN` is set equal to 0, where `sub_mb_type` specifies the syntax element list for the macroblock `mbAddrN`.
  - Otherwise, `predModeEqualFlagN` is set equal to 1.
- Otherwise, the following applies.
  - If `MbPartPredMode( mb_type, mbPartIdxN )` is not equal to `Pred_LX` and not equal to `BiPred`, `predModeEqualFlagN` is set equal to 0, where `mb_type` specifies the syntax element for the macroblock `mbAddrN`.
  - Otherwise, `predModeEqualFlagN` is set equal to 1.

Let the variable `absMvdCompN` (with `N` being either `A` or `B`) be derived as follows.

- If any of the following conditions is true, `absMvdCompN` is set equal to 0:
  - `mbAddrN` is not available,
  - the macroblock `mbAddrN` has `mb_type` equal to `P_Skip` or `B_Skip`,
  - the macroblock `mbAddrN` is coded in an Intra macroblock prediction mode,
  - `predModeEqualFlagN` is equal to 0.
- Otherwise, the following applies
  - If `compIdx` is equal to 1, `MbaffFrameFlag` is equal to 1, the current macroblock is a frame macroblock, and the macroblock `mbAddrN` is a field macroblock,

$$\text{absMvdCompN} = \text{Abs}( \text{mvd\_IX}[ \text{mbPartIdxN} ][ \text{subMbPartIdxN} ][ \text{compIdx} ] ) * 2 \quad (9-15)$$

- Otherwise, if `compIdx` is equal to 1, `MbaffFrameFlag` is equal to 1, the current macroblock is a field macroblock, and the macroblock `mbAddrN` is a frame macroblock,

$$\text{absMvdCompN} = \text{Abs}( \text{mvd\_IX}[ \text{mbPartIdxN} ][ \text{subMbPartIdxN} ][ \text{compIdx} ] ) / 2 \quad (9-16)$$

- Otherwise,

$$\text{absMvdCompN} = \text{Abs}( \text{mvd\_IX}[ \text{mbPartIdxN} ][ \text{subMbPartIdxN} ][ \text{compIdx} ] ) \quad (9-17)$$

The variable `ctxIdxInc` is derived as follows

- If ( `absMvdCompA` + `absMvdCompB` ) is less than 3, `ctxIdxInc` is set equal to 0.
- Otherwise, if ( `absMvdCompA` + `absMvdCompB` ) is greater than 32, `ctxIdxInc` is set equal to 2.
- Otherwise ( ( `absMvdCompA` + `absMvdCompB` ) is in the range of 3 to 32, inclusive), `ctxIdxInc` is set equal to 1.

#### 9.3.3.1.1.8 Derivation process of `ctxIdxInc` for the syntax element `intra_chroma_pred_mode`

Output of this process is `ctxIdxInc`.

The derivation process for neighbouring macroblocks specified in subclause 6.4.10.1 is invoked and the output is assigned to `mbAddrA` and `mbAddrB`.

Let the variable `condTermFlagN` (with `N` being replaced by either `A` or `B`) be derived as follows.

- If any of the following conditions is true, condTermFlagN is set equal to 0:
  - mbAddrN is not available,
  - The macroblock mbAddrN is coded in an Inter macroblock prediction mode,
  - mb\_type for the macroblock mbAddrN is equal to I\_PCM,
  - intra\_chroma\_pred\_mode for the macroblock mbAddrN is equal to 0.
- Otherwise, condTermFlagN is set equal to 1.

The variable ctxIdxInc is derived by

$$\text{ctxIdxInc} = \text{condTermFlagA} + \text{condTermFlagB} \quad (9-18)$$

#### 9.3.3.1.1.9 Derivation process of ctxIdxInc for the syntax element coded\_block\_flag

Input to this process is ctxBlockCat and additional input is specified as follows.

- If ctxBlockCat is equal to 0, 6, or 10, no additional input.
- Otherwise, if ctxBlockCat is equal to 1 or 2, luma4x4BlkIdx.
- Otherwise, if ctxBlockCat is equal to 3, the chroma component index iCbCr.
- Otherwise, if ctxBlockCat is equal to 4, chroma4x4BlkIdx and the chroma component index iCbCr.
- Otherwise, if ctxBlockCat is equal to 5, luma8x8BlkIdx.
- Otherwise, if ctxBlockCat is equal to 7 or 8, cb4x4BlkIdx.
- Otherwise, if ctxBlockCat is equal to 9, cb8x8BlkIdx.
- Otherwise, if ctxBlockCat is equal to 11 or 12, cr4x4BlkIdx.
- Otherwise (ctxBlockCat is equal to 13), cr8x8BlkIdx.

Output of this process is ctxIdxInc( ctxBlockCat ).

Let the variable transBlockN (with N being either A or B) be derived as follows.

- If ctxBlockCat is equal to 0, 6, or 10, the following applies-ordered steps are specified:
  1. ———The derivation process for neighbouring macroblocks specified in subclause 6.4.10.1 is invoked and the output is assigned to mbAddrN (with N being either A or B).
  2. ———The variable transBlockN is derived as follows.
    - If mbAddrN is available and the macroblock mbAddrN is coded in Intra\_16x16 macroblock prediction mode, the following applies.
      - If ctxBlockCat is equal to 0, the luma DC block of macroblock mbAddrN is assigned to transBlockN.
      - Otherwise, if ctxBlockCat is equal to 6, the Cb DC block of macroblock mbAddrN is assigned to transBlockN.
      - Otherwise (ctxBlockCat is equal to 10), the Cr DC block of macroblock mbAddrN is assigned to transBlockN.
    - Otherwise, transBlockN is marked as not available.
- Otherwise, if ctxBlockCat is equal to 1 or 2, the following applies-ordered steps are specified:
  1. ———The derivation process for neighbouring 4x4 luma blocks specified in subclause 6.4.10.4 is invoked with luma4x4BlkIdx as input and the output is assigned to mbAddrN, luma4x4BlkIdxN (with N being either A or -B).
  2. ———The variable transBlockN is derived as follows.
    - If mbAddrN is available, the macroblock mbAddrN does not have mb\_type equal to P\_Skip, B\_Skip, or I\_PCM, ( ( CodedBlockPatternLuma >> ( luma4x4BlkIdxN >> 2 ) ) & 1 ) is not equal to 0 for the macroblock mbAddrN, and transform\_size\_8x8\_flag is equal to 0 for the macroblock mbAddrN, the 4x4 luma block with index luma4x4BlkIdxN of macroblock mbAddrN is assigned to transBlockN.

- Otherwise, if mbAddrN is available, the macroblock mbAddrN does not have mb\_type equal to P\_Skip or B\_Skip,  $((\text{CodedBlockPatternLuma} \gg (\text{luma4x4BlkIdxN} \gg 2)) \& 1)$  is not equal to 0 for the macroblock mbAddrN, and transform\_size\_8x8\_flag is equal to 1 for the macroblock mbAddrN, the 8x8 luma block with index  $(\text{luma4x4BlkIdxN} \gg 2)$  of macroblock mbAddrN is assigned to transBlockN.
  - Otherwise, transBlockN is marked as not available.
- Otherwise, if ctxBlockCat is equal to 3, the following applies-ordered steps are specified:
  1. ——— The derivation process for neighbouring macroblocks specified in subclause 6.4.10.1 is invoked and the output is assigned to mbAddrN (with N being either A or B).
  2. ——— The variable transBlockN is derived as follows.
    - If mbAddrN is available, the macroblock mbAddrN does not have mb\_type equal to P\_Skip, B\_Skip, or I\_PCM, and CodedBlockPatternChroma is not equal to 0 for the macroblock mbAddrN, the chroma DC block of chroma component iCbCr of macroblock mbAddrN is assigned to transBlockN.
    - Otherwise, transBlockN is marked as not available.
- Otherwise, if ctxBlockCat is equal to 4, the following applies-ordered steps are specified:
  1. ——— The derivation process for neighbouring 4x4 chroma blocks specified in subclause 6.4.10.5 is invoked with chroma4x4BlkIdx as input and the output is assigned to mbAddrN, chroma4x4BlkIdxN (with N being either A or B).
  2. ——— The variable transBlockN is derived as follows.
    - If mbAddrN is available, the macroblock mbAddrN does not have mb\_type equal to P\_Skip, B\_Skip, or I\_PCM, and CodedBlockPatternChroma is equal to 2 for the macroblock mbAddrN, the 4x4 chroma block with chroma4x4BlkIdxN of the chroma component iCbCr of macroblock mbAddrN is assigned to transBlockN.
    - Otherwise, transBlockN is marked as not available.
- Otherwise, if ctxBlockCat is equal to 5, the following applies-ordered steps are specified:
  1. ——— The derivation process for neighbouring 8x8 luma blocks specified in subclause 6.4.10.2 is invoked with luma8x8BlkIdx as input and the output is assigned to mbAddrN, luma8x8BlkIdxN (with N being either A or B).
  2. ——— The variable transBlockN is derived as follows.
    - If mbAddrN is available, the macroblock mbAddrN does not have mb\_type equal to P\_Skip, B\_Skip, or I\_PCM,  $((\text{CodedBlockPatternLuma} \gg (\text{luma8x8BlkIdx} \gg 2)) \& 1)$  is not equal to 0 for the macroblock mbAddrN, and transform\_size\_8x8\_flag is equal to 1 for the macroblock mbAddrN, the 8x8 luma block with index luma8x8BlkIdxN of macroblock mbAddrN is assigned to transBlockN.
    - Otherwise, transBlockN is marked as not available.
- Otherwise, if ctxBlockCat is equal to 7 or 8, the following applies-ordered steps are specified:
  1. ——— The derivation process for neighbouring 4x4 Cb blocks specified in subclause 6.4.10.5 is invoked with cb4x4BlkIdx as input and the output is assigned to mbAddrN, cb4x4BlkIdxN (with N being either A or B).
  2. ——— The variable transBlockN is derived as follows.
    - If mbAddrN is available, the macroblock mbAddrN does not have mb\_type equal to P\_Skip, B\_Skip, or I\_PCM,  $((\text{CodedBlockPatternLuma} \gg (\text{cb4x4BlkIdxN} \gg 2)) \& 1)$  is not equal to 0 for the macroblock mbAddrN, and transform\_size\_8x8\_flag is equal to 0 for the macroblock mbAddrN, the 4x4 Cb block with index cb4x4BlkIdxN of macroblock mbAddrN is assigned to transBlockN.
    - Otherwise, if mbAddrN is available, the macroblock mbAddrN does not have mb\_type equal to P\_Skip or B\_Skip,  $((\text{CodedBlockPatternLuma} \gg (\text{cb4x4BlkIdxN} \gg 2)) \& 1)$  is not equal to 0 for the macroblock mbAddrN, and transform\_size\_8x8\_flag is equal to 1 for the macroblock mbAddrN, the 8x8 Cb block with index  $(\text{cb4x4BlkIdxN} \gg 2)$  of macroblock mbAddrN is assigned to transBlockN.
    - Otherwise, transBlockN is marked as not available.
- Otherwise, if ctxBlockCat is equal to 9, the following applies-ordered steps are specified:
  1. ——— The derivation process for neighbouring 8x8 Cb blocks specified in subclause 6.4.10.3 is invoked with cb8x8BlkIdx as input and the output is assigned to mbAddrN, cb8x8BlkIdxN (with N being either A or B).

2. ——— The variable transBlockN is derived as follows.

- If mbAddrN is available, the macroblock mbAddrN does not have mb\_type equal to P\_Skip, B\_Skip, or I\_PCM, ( ( CodedBlockPatternLuma >> cb8x8BlkIdx ) & 1 ) is not equal to 0 for the macroblock mbAddrN, and transform\_size\_8x8\_flag is equal to 1 for the macroblock mbAddrN, the 8x8 Cb block with index cb8x8BlkIdxN of macroblock mbAddrN is assigned to transBlockN.
- Otherwise, transBlockN is marked as not available.
- Otherwise, if ctxBlockCat is equal to 11 or 12, the following ~~applies-ordered steps are specified:~~
  - 1. ——— The derivation process for neighbouring 4x4 Cr blocks specified in subclause 6.4.10.5 is invoked with cr4x4BlkIdx as input and the output is assigned to mbAddrN, cr4x4BlkIdxN (with N being either A or B).
  - 2. ——— The variable transBlockN is derived as follows.
    - If mbAddrN is available, the macroblock mbAddrN does not have mb\_type equal to P\_Skip, B\_Skip, or I\_PCM, ( ( CodedBlockPatternLuma >> ( cr4x4BlkIdxN >> 2 ) ) & 1 ) is not equal to 0 for the macroblock mbAddrN, and transform\_size\_8x8\_flag is equal to 0 for the macroblock mbAddrN, the 4x4 Cr block with index cr4x4BlkIdxN of macroblock mbAddrN is assigned to transBlockN.
    - Otherwise, if mbAddrN is available, the macroblock mbAddrN does not have mb\_type equal to P\_Skip or B\_Skip, ( ( CodedBlockPatternLuma >> ( cr4x4BlkIdxN >> 2 ) ) & 1 ) is not equal to 0 for the macroblock mbAddrN, and transform\_size\_8x8\_flag is equal to 1 for the macroblock mbAddrN, the 8x8 Cr block with index ( cr4x4BlkIdxN >> 2 ) of macroblock mbAddrN is assigned to transBlockN.
    - Otherwise, transBlockN is marked as not available.
- Otherwise (ctxBlockCat is equal to 13), the following ~~applies-ordered steps are specified:~~
  - 1. ——— The derivation process for neighbouring 8x8 Cr blocks specified in subclause 6.4.10.3 is invoked with cr8x8BlkIdx as input and the output is assigned to mbAddrN, cr8x8BlkIdxN (with N being either A or B).
  - 2. ——— The variable transBlockN is derived as follows.
    - If mbAddrN is available, the macroblock mbAddrN does not have mb\_type equal to P\_Skip, B\_Skip, or I\_PCM,, ( ( CodedBlockPatternLuma >> cr8x8BlkIdx ) & 1 ) is not equal to 0 for the macroblock mbAddrN, and transform\_size\_8x8\_flag is equal to 1 for the macroblock mbAddrN, the 8x8 Cr block with index cr8x8BlkIdxN of macroblock mbAddrN is assigned to transBlockN.
    - Otherwise, transBlockN is marked as not available.

Let the variable condTermFlagN (with N being either A or B) be derived as follows.

- If any of the following conditions is true, condTermFlagN is set equal to 0:
  - mbAddrN is not available and the current macroblock is coded in an Inter macroblock prediction mode,
  - mbAddrN is available and transBlockN is not available and mb\_type for the macroblock mbAddrN is not equal to I\_PCM,
  - The current macroblock is coded in an Intra macroblock prediction mode, constrained\_intra\_pred\_flag is equal to 1, the macroblock mbAddrN is available and coded in an Inter macroblock prediction mode, and slice data partitioning is in use (nal\_unit\_type is in the range of 2 through 4, inclusive).
- Otherwise, if any of the following conditions is true, condTermFlagN is set equal to 1:
  - mbAddrN is not available and the current macroblock is coded in an Intra macroblock prediction mode,
  - mb\_type for the macroblock mbAddrN is equal to I\_PCM,
- Otherwise, condTermFlagN is set equal to the value of the coded\_block\_flag of the transform block transBlockN that was decoded for the macroblock mbAddrN.

The variable ctxIdxInc( ctxBlockCat ) is derived by

$$\text{ctxIdxInc}( \text{ctxBlockCat} ) = \text{condTermFlagA} + 2 * \text{condTermFlagB} \quad (9-19)$$

#### 9.3.3.1.1.10 Derivation process of ctxIdxInc for the syntax element transform\_size\_8x8\_flag

Output of this process is ctxIdxInc.

The derivation process for neighbouring macroblocks specified in subclause 6.4.10.1 is invoked and the output is assigned to mbAddrA and mbAddrB.

Let the variable condTermFlagN (with N being either A or B) be derived as follows.

- If any of the following conditions is true, condTermFlagN is set equal to 0:
  - mbAddrN is not available,
  - transform\_size\_8x8\_flag for the macroblock mbAddrN is equal to 0.
- Otherwise, condTermFlagN is set equal to 1.

The variable ctxIdxInc is derived by

$$\text{ctxIdxInc} = \text{condTermFlagA} + \text{condTermFlagB} \quad (9-20)$$

### 9.3.3.1.2 Assignment process of ctxIdxInc using prior decoded bin values

Inputs to this process are ctxIdxOffset and binIdx.

Output of this process is ctxIdxInc.

Table 9-41 contains the specification of ctxIdxInc for the given values of ctxIdxOffset and binIdx.

For each value of ctxIdxOffset and binIdx, ctxIdxInc is derived by using some of the values of prior decoded bin values (  $b_0, b_1, b_2, \dots, b_k$  ), where the value of the index k is less than the value of binIdx.

**Table 9-41 – Specification of ctxIdxInc for specific values of ctxIdxOffset and binIdx**

Value (name) of ctxIdxOffset	binIdx	ctxIdxInc
3	4	( $b_3 \neq 0$ ) ? 5: 6
	5	( $b_3 \neq 0$ ) ? 6: 7
14	2	( $b_1 \neq 1$ ) ? 2: 3
17	4	( $b_3 \neq 0$ ) ? 2: 3
27	2	( $b_1 \neq 0$ ) ? 4: 5
32	4	( $b_3 \neq 0$ ) ? 2: 3
36	2	( $b_1 \neq 0$ ) ? 2: 3

### 9.3.3.1.3 Assignment process of ctxIdxInc for syntax elements significant\_coeff\_flag, last\_significant\_coeff\_flag, and coeff\_abs\_level\_minus1

Inputs to this process are ctxIdxOffset and binIdx.

Output of this process is ctxIdxInc.

The assignment process of ctxIdxInc for syntax elements significant\_coeff\_flag, last\_significant\_coeff\_flag, and coeff\_abs\_level\_minus1 as well as for coded\_block\_flag depends on categories of different blocks denoted by the variable ctxBlockCat. The specification of these block categories is given in Table 9-42.

**Table 9-42 – Specification of ctxBlockCat for the different blocks**

Block description	maxNumCoeff	ctxBlockCat
block of luma DC transform coefficient levels (i.e., list Intra16x16DCLevel as described in subclause 7.4.5.3)	16	0
block of luma AC transform coefficient levels (i.e., list Intra16x16ACLevel[ i ] as described in subclause 7.4.5.3)	15	1
block of 16 luma transform coefficient levels (i.e., list LumaLevel[ i ] as described in subclause 7.4.5.3)	16	2
block of chroma DC transform coefficient levels when ChromaArrayType is equal to 1 or 2 (i.e., list ChromaDCLevel as described in subclause 7.4.5.3)	4 * NumC8x8	3
block of chroma AC transform coefficient levels when ChromaArrayType is equal to 1 or 2 (i.e., list ChromaACLevel as described in subclause 7.4.5.3)	15	4
block of 64 luma transform coefficient levels (i.e., list LumaLevel8x8[ i ] as described in subclause 7.4.5.3)	64	5
block of Cb DC transform coefficient levels when ChromaArrayType is equal to 3 (i.e., list CbIntra16x16DCLevel as described in subclause 7.4.5.3)	16	6
block of Cb AC transform coefficient levels when ChromaArrayType is equal to 3 (i.e., list CbIntra16x16ACLevel[ i ] as described in subclause 7.4.5.3)	15	7
block of 16 Cb transform coefficient levels when ChromaArrayType is equal to 3 (i.e., list CbLevel[ i ] as described in subclause 7.4.5.3)	16	8
block of 64 Cb transform coefficient levels when ChromaArrayType is equal to 3 (i.e., list CbLevel8x8[ i ] as described in subclause 7.4.5.3)	64	9
block of Cr DC transform coefficient levels when ChromaArrayType is equal to 3 (i.e., list CrIntra16x16DCLevel as described in subclause 7.4.5.3)	16	10
block of Cr AC transform coefficient levels when ChromaArrayType is equal to 3 (i.e., list CrIntra16x16ACLevel[ i ] as described in subclause 7.4.5.3)	15	11
block of 16 Cr transform coefficient levels when ChromaArrayType is equal to 3 (i.e., list CrLevel[ i ] as described in subclause 7.4.5.3)	16	12
block of 64 Cr transform coefficient levels when ChromaArrayType is equal to 3 (i.e., list CrLevel8x8[ i ] as described in subclause 7.4.5.3)	64	13

Let the variable levelListIdx be set equal to the index of the list of transform coefficient levels as specified in subclause 7.4.5.3.

For the syntax elements significant\_coeff\_flag and last\_significant\_coeff\_flag in blocks with ctxBlockCat not equal to 3, 5, 9, and 13, the variable ctxIdxInc is derived by

$$\text{ctxIdxInc} = \text{levelListIdx} \quad (9-21)$$

where levelListIdx ranges from 0 to maxNumCoeff – 2, inclusive.

For the syntax elements significant\_coeff\_flag and last\_significant\_coeff\_flag in blocks with ctxBlockCat == 3, the variable ctxIdxInc is derived by

$$\text{ctxIdxInc} = \text{Min}(\text{levelListIdx} / \text{NumC8x8}, 2) \quad (9-22)$$

where levelListIdx ranges from 0 to 4 \* NumC8x8 – 2, inclusive.

For the syntax elements significant\_coeff\_flag and last\_significant\_coeff\_flag in 8x8 luma, Cb, or Cr blocks with ctxBlockCat == 5, 9, or 13, ~~Table 9-43~~ ~~Table 9-43~~ contains the specification of ctxIdxInc for the given values of levelListIdx, where levelListIdx ranges from 0 to 62, inclusive.

~~Table 9-43 – Mapping of scanning position to ctxIdxInc for ctxBlockCat == 5, 9, or 13~~



**Table 9-43 – Mapping of scanning position to ctxIdxInc for ctxBlockCat == 5, 9, or 13**

levelIdx	ctxIdxInc for significant_coeff_flag (frame coded macroblocks)	ctxIdxInc for significant_coeff_flag (field coded macroblocks)	ctxIdxInc for last_significant_coeff_flag	levelIdx	ctxIdxInc for significant_coeff_flag (frame coded macroblocks)	ctxIdxInc for significant_coeff_flag (field coded macroblocks)	ctxIdxInc for last_significant_coeff_flag
0	0	0	0	32	7	9	3
1	1	1	1	33	6	9	3
2	2	1	1	34	11	10	3
3	3	2	1	35	12	10	3
4	4	2	1	36	13	8	3
5	5	3	1	37	11	11	3
6	5	3	1	38	6	12	3
7	4	4	1	39	7	11	3
8	4	5	1	40	8	9	4
9	3	6	1	41	9	9	4
10	3	7	1	42	14	10	4
11	4	7	1	43	10	10	4
12	4	7	1	44	9	8	4
13	4	8	1	45	8	13	4
14	5	4	1	46	6	13	4
15	5	5	1	47	11	9	4
16	4	6	2	48	12	9	5
17	4	9	2	49	13	10	5
18	4	10	2	50	11	10	5
19	4	10	2	51	6	8	5
20	3	8	2	52	9	13	6
21	3	11	2	53	14	13	6
22	6	12	2	54	10	9	6
23	7	11	2	55	9	9	6
24	7	9	2	56	11	10	7
25	7	9	2	57	12	10	7
26	8	10	2	58	13	14	7
27	9	10	2	59	11	14	7

**Table 9-43 – Mapping of scanning position to ctxIdxInc for ctxBlockCat == 5, 9, or 13**

levelIdx	ctxIdxInc for significant_coeff_flag (frame coded macroblocks)	ctxIdxInc for significant_coeff_flag (field coded macroblocks)	ctxIdxInc for last_significant_coeff_flag	levelIdx	ctxIdxInc for significant_coeff_flag (frame coded macroblocks)	ctxIdxInc for significant_coeff_flag (field coded macroblocks)	ctxIdxInc for last_significant_coeff_flag
<b>28</b>	10	8	2	<b>60</b>	14	14	8
<b>29</b>	9	11	2	<b>61</b>	10	14	8
<b>30</b>	8	12	2	<b>62</b>	12	14	8
<b>31</b>	7	11	2				

Let numDecodAbsLevelEq1 denotes the accumulated number of decoded transform coefficient levels with absolute value equal to 1, and let numDecodAbsLevelGt1 denotes the accumulated number of decoded transform coefficient levels with absolute value greater than 1. Both numbers are related to the same transform coefficient block, where the current decoding process takes place. Then, for decoding of coeff\_abs\_level\_minus1, ctxIdxInc for coeff\_abs\_level\_minus1 is specified depending on binIdx as follows.

- If binIdx is equal to 0, ctxIdxInc is derived by

$$\text{ctxIdxInc} = ( (\text{numDecodAbsLevelGt1} \neq 0) ? 0 : \text{Min}(4, 1 + \text{numDecodAbsLevelEq1}) ) \quad (9-23)$$

- Otherwise (binIdx is greater than 0), ctxIdxInc is derived by

$$\text{ctxIdxInc} = 5 + \text{Min}(4 - ((\text{ctxBlockCat} == 3) ? 1 : 0), \text{numDecodAbsLevelGt1}) \quad (9-24)$$

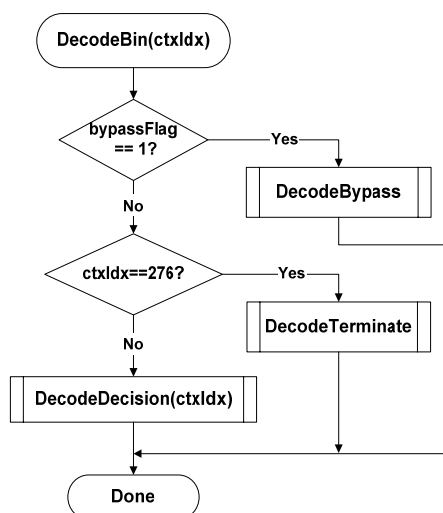
### 9.3.3.2 Arithmetic decoding process

Inputs to this process are the bypassFlag, ctxIdx as derived in subclause 9.3.3.1, and the state variables codIRange and codLOffset of the arithmetic decoding engine.

Output of this process is the value of the bin.

Figure 9-2 illustrates the whole arithmetic decoding process for a single bin. For decoding the value of a bin, the context index ctxIdx is passed to the arithmetic decoding process DecodeBin(ctxIdx), which is specified as follows.

- If bypassFlag is equal to 1, DecodeBypass( ) as specified in subclause 9.3.3.2.3 is invoked.
- Otherwise, if bypassFlag is equal to 0 and ctxIdx is equal to 276, DecodeTerminate( ) as specified in subclause 9.3.3.2.4 is invoked.
- Otherwise (bypassFlag is equal to 0 and ctxIdx is not equal to 276), DecodeDecision( ) as specified in subclause 9.3.3.2.1 is applied.



**Figure 9-2 – Overview of the arithmetic decoding process for a single bin (informative)**

NOTE – Arithmetic coding is based on the principle of recursive interval subdivision. Given a probability estimation  $p(0)$  and  $p(1) = 1 - p(0)$  of a binary decision (0, 1), an initially given code sub-interval with the range  $\text{codIRange}$  will be subdivided into two sub-intervals having range  $p(0) * \text{codIRange}$  and  $\text{codIRange} - p(0) * \text{codIRange}$ , respectively. Depending on the decision, which has been observed, the corresponding sub-interval will be chosen as the new code interval, and a binary code string pointing into that interval will represent the sequence of observed binary decisions. It is useful to distinguish between the most probable symbol (MPS) and the least probable symbol (LPS), so that binary decisions have to be identified as either MPS or LPS, rather than 0 or 1. Given this terminology, each context is specified by the probability  $p_{\text{LPS}}$  of the LPS and the value of MPS ( $\text{valMPS}$ ), which is either 0 or 1.

The arithmetic core engine in this Recommendation | International Standard has three distinct properties:

- The probability estimation is performed by means of a finite-state machine with a table-based transition process between 64 different representative probability states  $\{p_{\text{LPS}}(p\text{StateIdx}) \mid 0 \leq p\text{StateIdx} < 64\}$  for the LPS probability  $p_{\text{LPS}}$ . The numbering of the states is arranged in such a way that the probability state with index  $p\text{StateIdx} = 0$  corresponds to an LPS probability value of 0.5, with decreasing LPS probability towards higher state indices.
- The range  $\text{codIRange}$  representing the state of the coding engine is quantised to a small set  $\{Q_1, \dots, Q_4\}$  of pre-set quantisation values prior to the calculation of the new interval range. Storing a table containing all  $64 \times 4$  pre-computed product values of  $Q_i * p_{\text{LPS}}(p\text{StateIdx})$  allows a multiplication-free approximation of the product  $\text{codIRange} * p_{\text{LPS}}(p\text{StateIdx})$ .
- For syntax elements or parts thereof for which an approximately uniform probability distribution is assumed to be given a separate simplified encoding and decoding bypass process is used.

### 9.3.3.2.1 Arithmetic decoding process for a binary decision

Inputs to this process are  $\text{ctxIdx}$ ,  $\text{codIRange}$ , and  $\text{codIOffset}$ .

Outputs of this process are the decoded value  $\text{binVal}$ , and the updated variables  $\text{codIRange}$  and  $\text{codIOffset}$ .

Figure 9-3 shows the flowchart for decoding a single decision ( $\text{DecodeDecision}$ ):

1. The value of the variable  $\text{codIRangeLPS}$  is derived as follows.

- Given the current value of  $\text{codIRange}$ , the variable  $\text{qCodIRangeIdx}$  is derived by

$$\text{qCodIRangeIdx} = (\text{codIRange} \gg 6) \& 0x03 \quad (9-25)$$

- Given  $\text{qCodIRangeIdx}$  and  $p\text{StateIdx}$  associated with  $\text{ctxIdx}$ , the value of the variable  $\text{rangeTabLPS}$  as specified in Table 9-44 is assigned to  $\text{codIRangeLPS}$ :

$$\text{codIRangeLPS} = \text{rangeTabLPS}[p\text{StateIdx}][\text{qCodIRangeIdx}] \quad (9-26)$$

2. The variable  $\text{codIRange}$  is set equal to  $\text{codIRange} - \text{codIRangeLPS}$  and the following applies.

- If  $\text{codIOffset}$  is greater than or equal to  $\text{codIRange}$ , the variable  $\text{binVal}$  is set equal to  $1 - \text{valMPS}$ ,  $\text{codIOffset}$  is decremented by  $\text{codIRange}$ , and  $\text{codIRange}$  is set equal to  $\text{codIRangeLPS}$ .

- Otherwise, the variable binVal is set equal to valMPS.

Given the value of binVal, the state transition is performed as specified in subclause 9.3.3.2.1.1. Depending on the current value of codlRange, renormalization is performed as specified in subclause 9.3.3.2.2.

#### 9.3.3.2.1.1 State transition process

Inputs to this process are the current pStateIdx, the decoded value binVal and valMPS values of the context variable associated with ctxIdx.

Outputs of this process are the updated pStateIdx and valMPS of the context variable associated with ctxIdx.

Depending on the decoded value binVal, the update of the two variables pStateIdx and valMPS associated with ctxIdx is derived as specified by the following pseudo-code follows:

```

if( binVal == valMPS )
    pStateIdx = transIdxMPS( pStateIdx )
else {
    if( pStateIdx == 0 )
        valMPS = 1 - valMPS
    pStateIdx = transIdxLPS( pStateIdx )
}
    
```

(9-27)

Table 9-45 specifies the transition rules transIdxMPS() and transIdxLPS() after decoding the value of valMPS and 1 – valMPS, respectively.

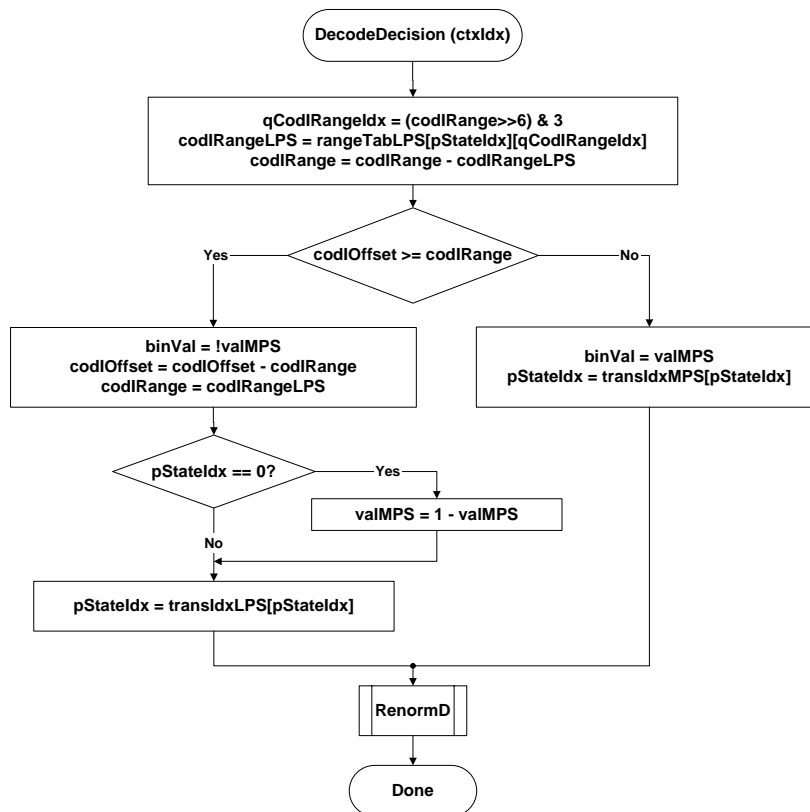


Figure 9-3 – Flowchart for decoding a decision

**Table 9-44 – Specification of rangeTabLPS depending on pStateIdx and qCodIRangeIdx**

pStateIdx	qCodIRangeIdx				pStateIdx	qCodIRangeIdx			
	0	1	2	3		0	1	2	3
0	128	176	208	240	32	27	33	39	45
1	128	167	197	227	33	26	31	37	43
2	128	158	187	216	34	24	30	35	41
3	123	150	178	205	35	23	28	33	39
4	116	142	169	195	36	22	27	32	37
5	111	135	160	185	37	21	26	30	35
6	105	128	152	175	38	20	24	29	33
7	100	122	144	166	39	19	23	27	31
8	95	116	137	158	40	18	22	26	30
9	90	110	130	150	41	17	21	25	28
10	85	104	123	142	42	16	20	23	27
11	81	99	117	135	43	15	19	22	25
12	77	94	111	128	44	14	18	21	24
13	73	89	105	122	45	14	17	20	23
14	69	85	100	116	46	13	16	19	22
15	66	80	95	110	47	12	15	18	21
16	62	76	90	104	48	12	14	17	20
17	59	72	86	99	49	11	14	16	19
18	56	69	81	94	50	11	13	15	18
19	53	65	77	89	51	10	12	15	17
20	51	62	73	85	52	10	12	14	16
21	48	59	69	80	53	9	11	13	15
22	46	56	66	76	54	9	11	12	14
23	43	53	63	72	55	8	10	12	14
24	41	50	59	69	56	8	9	11	13
25	39	48	56	65	57	7	9	11	12
26	37	45	54	62	58	7	9	10	12
27	35	43	51	59	59	7	8	10	11
28	33	41	48	56	60	6	8	9	11
29	32	39	46	53	61	6	7	9	10
30	30	37	43	50	62	6	7	8	9
31	29	35	41	48	63	2	2	2	2

**Table 9-45 – State transition table**

pStateIdx	0	1	2	3	4	5	6	7	8	9	10	11	12	13	14	15
transIdxLPS	0	0	1	2	2	4	4	5	6	7	8	9	9	11	11	12
transIdxMPS	1	2	3	4	5	6	7	8	9	10	11	12	13	14	15	16
pStateIdx	16	17	18	19	20	21	22	23	24	25	26	27	28	29	30	31
transIdxLPS	13	13	15	15	16	16	18	18	19	19	21	21	22	22	23	24
transIdxMPS	17	18	19	20	21	22	23	24	25	26	27	28	29	30	31	32
pStateIdx	32	33	34	35	36	37	38	39	40	41	42	43	44	45	46	47
transIdxLPS	24	25	26	26	27	27	28	29	29	30	30	30	31	32	32	33
transIdxMPS	33	34	35	36	37	38	39	40	41	42	43	44	45	46	47	48
pStateIdx	48	49	50	51	52	53	54	55	56	57	58	59	60	61	62	63
transIdxLPS	33	33	34	34	35	35	35	36	36	36	37	37	37	38	38	63
transIdxMPS	49	50	51	52	53	54	55	56	57	58	59	60	61	62	62	63

#### 9.3.3.2.2 Renormalization process in the arithmetic decoding engine

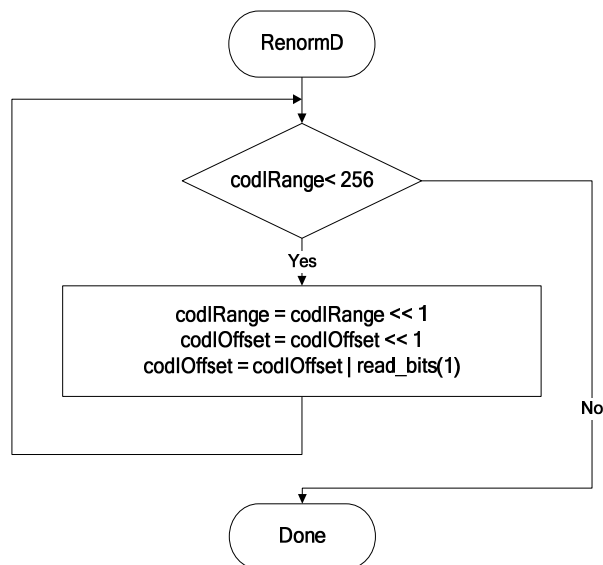
Inputs to this process are bits from slice data and the variables codIRange and codIOffset.

Outputs of this process are the updated variables codIRange and codIOffset.

A flowchart of the renormalization is shown in Figure 9-4. The current value of codIRange is first compared to ~~2560x0100~~ and further steps are specified as follows.

- If codIRange is greater than or equal to ~~2560x0100~~, no renormalization is needed and the RenormD process is finished;
- Otherwise (codIRange is less than ~~2560x0100~~), the renormalization loop is entered. Within this loop, the value of codIRange is doubled, i.e., left-shifted by 1 and a single bit is shifted into codIOffset by using read\_bits( 1 ).

The bitstream shall not contain data that results in a value of codIOffset being greater than or equal to codIRange upon completion of this process.



**Figure 9-4 – Flowchart of renormalization**

### 9.3.3.2.3 Bypass decoding process for binary decisions

Inputs to this process are bits from slice data and the variables `codIRange` and `codIOffset`.

Outputs of this process are the updated variable `codIOffset` and the decoded value `binVal`.

The bypass decoding process is invoked when `bypassFlag` is equal to 1. Figure 9-5 shows a flowchart of the corresponding process.

First, the value of `codIOffset` is doubled, i.e., left-shifted by 1 and a single bit is shifted into `codIOffset` by using `read_bits(-1,-)`. Then, the value of `codIOffset` is compared to the value of `codIRange` and further steps are specified as follows.

- If `codIOffset` is greater than or equal to `codIRange`, the variable `binVal` is set equal to 1 and `codIOffset` is decremented by `codIRange`.
- Otherwise (`codIOffset` is less than `codIRange`), the variable `binVal` is set equal to 0.

The bitstream shall not contain data that results in a value of `codIOffset` being greater than or equal to `codIRange` upon completion of this process.

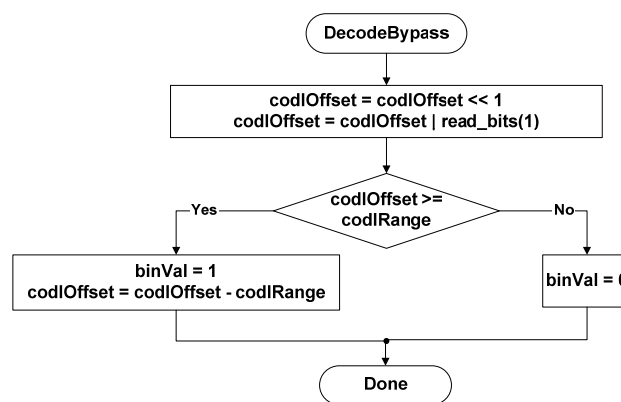


Figure 9-5 – Flowchart of bypass decoding process

### 9.3.3.2.4 Decoding process for binary decisions before termination

Inputs to this process are bits from slice data and the variables `codIRange` and `codIOffset`.

Outputs of this process are the updated variables `codIRange` and `codIOffset`, and the decoded value `binVal`.

This special decoding routine applies to decoding of `end_of_slice_flag` and of the bin indicating the `I_PCM` mode corresponding to `ctxIdx` equal to 276. Figure 9-6 shows the flowchart of the corresponding decoding process, which is specified as follows.

First, the value of `codIRange` is decremented by 2. Then, the value of `codIOffset` is compared to the value of `codIRange` and further steps are specified as follows.

- If `codIOffset` is greater than or equal to `codIRange`, the variable `binVal` is set equal to 1, no renormalization is carried out, and CABAC decoding is terminated. The last bit inserted in register `codIOffset` is equal to 1. When decoding `end_of_slice_flag`, this last bit inserted in register `codIOffset` is interpreted as `rbp_stop_one_bit`.
- Otherwise (`codIOffset` is less than `codIRange`), the variable `binVal` is set equal to 0 and renormalization is performed as specified in subclause 9.3.3.2.2.

NOTE – This procedure may also be implemented using `DecodeDecision(ctxIdx)` with `ctxIdx = 276`. In the case where the decoded value is equal to 1, seven more bits would be read by `DecodeDecision(ctxIdx)` and a decoding process would have to adjust its bitstream pointer accordingly to properly decode following syntax elements.

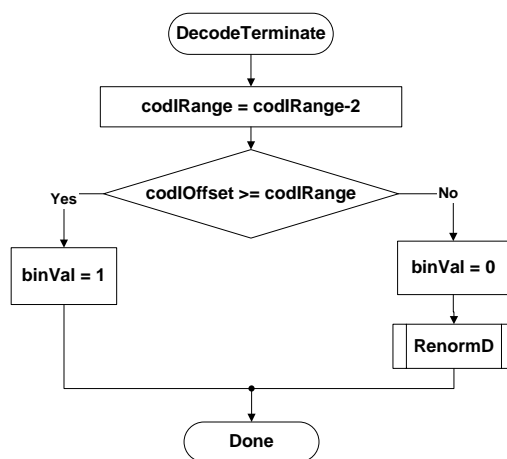


Figure 9-6 – Flowchart of decoding a decision before termination

### 9.3.4 Arithmetic encoding process (informative)

This subclause does not form an integral part of this Recommendation | International Standard.

Inputs to this process are decisions that are to be encoded and written.

Outputs of this process are bits that are written to the RBSP.

This informative subclause describes an arithmetic encoding engine that matches the arithmetic decoding engine described in subclause 9.3.3.2. The encoding engine is essentially symmetric with the decoding engine, i.e., procedures are called in the same order. The following procedures are described in this section: InitEncoder, EncodeDecision, EncodeBypass, EncodeTerminate, which correspond to InitDecoder, DecodeDecision, DecodeBypass, and DecodeTerminate, respectively. The state of the arithmetic encoding engine is represented by a value of the variable `codILow` pointing to the lower end of a sub-interval and a value of the variable `codIRange` specifying the corresponding range of that sub-interval.

#### 9.3.4.1 Initialisation process for the arithmetic encoding engine (informative)

This subclause does not form an integral part of this Recommendation | International Standard.

This process is invoked before encoding the first macroblock of a slice, and after encoding any `pcm_alignment_zero_bit` and all `pcm_sample_luma` and `pcm_sample_chroma` data for a macroblock of type `I_PCM`.

Outputs of this process are the values `codILow`, `codIRange`, `firstBitFlag`, `bitsOutstanding`, and `BinCountsInNALunits` of the arithmetic encoding engine.

In the initialisation procedure of the encoder, `codILow` is set equal to 0, and `codIRange` is set equal to  $5100 \times 01FF$ . Furthermore, a `firstBitFlag` is set equal to 1; and the counter `bitsOutstanding` and `symCnt` counters are set equal to 0.

Depending on whether the current slice is the first slice of a coded picture, the following applies.

- If the current slice is the first slice of a coded picture, the counter `BinCountsInNALunits` is set equal to 0.
- Otherwise (the current slice is not the first slice of a coded picture), the counter `BinCountsInNALunits` is not modified. The value of `BinCountsInNALunits` is the result of encoding all the slices of a coded picture that precede the current slice in decoding order. After initialising for the first slice of a coded picture as specified in this subclause, `BinCountsInNALunits` is incremented as specified in subclauses 9.3.4.2, 9.3.4.4, and 9.3.4.5.

NOTE – The minimum register precision required for storing the values of the variables `codILow` and `codIRange` after invocation of any of the arithmetic encoding processes specified in subclauses 9.3.4.2, 9.3.4.4, and 9.3.4.5 is 10 bits and for `codIRange` is 9 bits, respectively. The encoding process for a binary decision (`EncodeDecision`) as specified in subclause 9.3.4.2 and the encoding process for a binary decision before termination (`EncodeTerminate`) as specified in subclause 9.3.4.5 require a minimum register precision of 10 bits for the variable `codILow` and a minimum register precision of 9 bits for the variable `codIRange`. The bypass encoding process for binary decisions (`EncodeBypass`) as specified in subclause 9.3.4.4 requires a minimum register precision of 11 bits for the variable `codILow` and a minimum register precision of 9 bits for the variable `codIRange`. The precision required for the counters `bitsOutstanding` and `BinCountsInNALunits` should be sufficiently large to prevent overflow of the related registers. When `maxBinCountInSlice` denotes the maximum total number of binary decisions to encode in one slice and `maxBinCountInPic` denotes the maximum total number of binary decisions to encode a picture, the minimum register precision



required for the variables bitsOutstanding and BinCountsInNALunits<sub>symCnt</sub> is given by  $\text{Ceil}(\text{Log2}(\frac{M}{\text{maxBinCountInSlice} + 1}))$  and  $\text{Ceil}(\text{Log2}(\text{maxBinCountInPic} + 1))$ , respectively.

### 9.3.4.2 Encoding process for a binary decision (informative)

This subclause does not form an integral part of this Recommendation | International Standard.

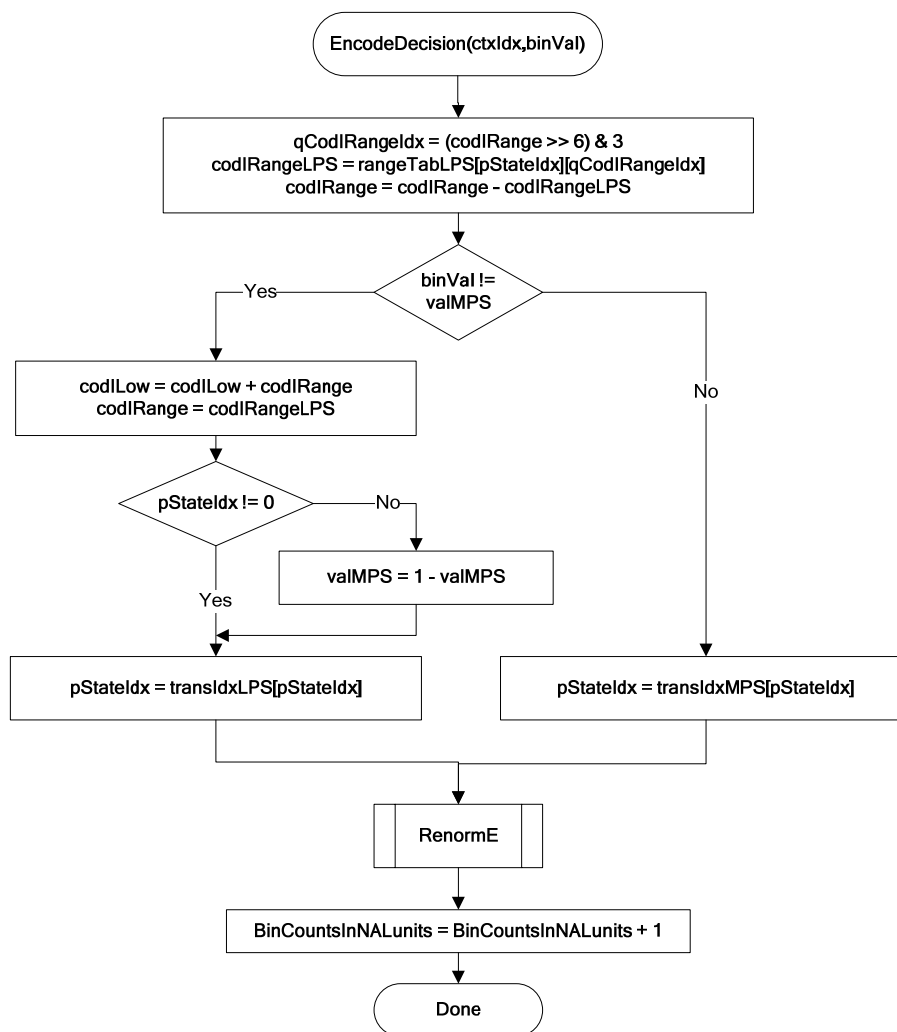
Inputs to this process are the context index ctxIdx, the value of binVal to be encoded, and the variables codIRange, codILow and BinCountsInNALunits<sub>symCnt</sub>.

Outputs of this process are the variables codIRange, codILow, and BinCountsInNALunits<sub>symCnt</sub>.

Figure 9-7 shows the flowchart for encoding a single decision. In a first step, the variable codIRangeLPS is derived as follows.

Given the current value of codIRange, codIRange is mapped to the index qCodIRangeIdx of a quantised value of codIRange by using Equation 9-25. The value of qCodIRangeIdx and the value of pStateIdx associated with ctxIdx are used to determine the value of the variable rangeTabLPS as specified in Table 9-44, which is assigned to codIRangeLPS. The value of codIRange  $\text{--} \text{--}$  codIRangeLPS is assigned to codIRange.

In a second step, the value of binVal is compared to valMPS associated with ctxIdx. When binVal is different from valMPS, codIRange is added to codILow and codIRange is set equal to the value codIRangeLPS. Given the encoded decision, the state transition is performed as specified in subclause 9.3.3.2.1.1. Depending on the current value of codIRange, renormalization is performed as specified in subclause 9.3.4.3. Finally, the variable BinCountsInNALunits<sub>symCnt</sub> is incremented by 1.



**Figure 9-7 – Flowchart for encoding a decision**

#### 9.3.4.3 Renormalization process in the arithmetic encoding engine (informative)

This subclause does not form an integral part of this Recommendation | International Standard.

Inputs to this process are the variables `codIRange`, `codILow`, `firstBitFlag`, and `bitsOutstanding`.

Outputs of this process are zero or more bits written to the RBSP and the updated variables `codIRange`, `codILow`, `firstBitFlag`, and `bitsOutstanding`.

Renormalization is illustrated in Figure 9-8.

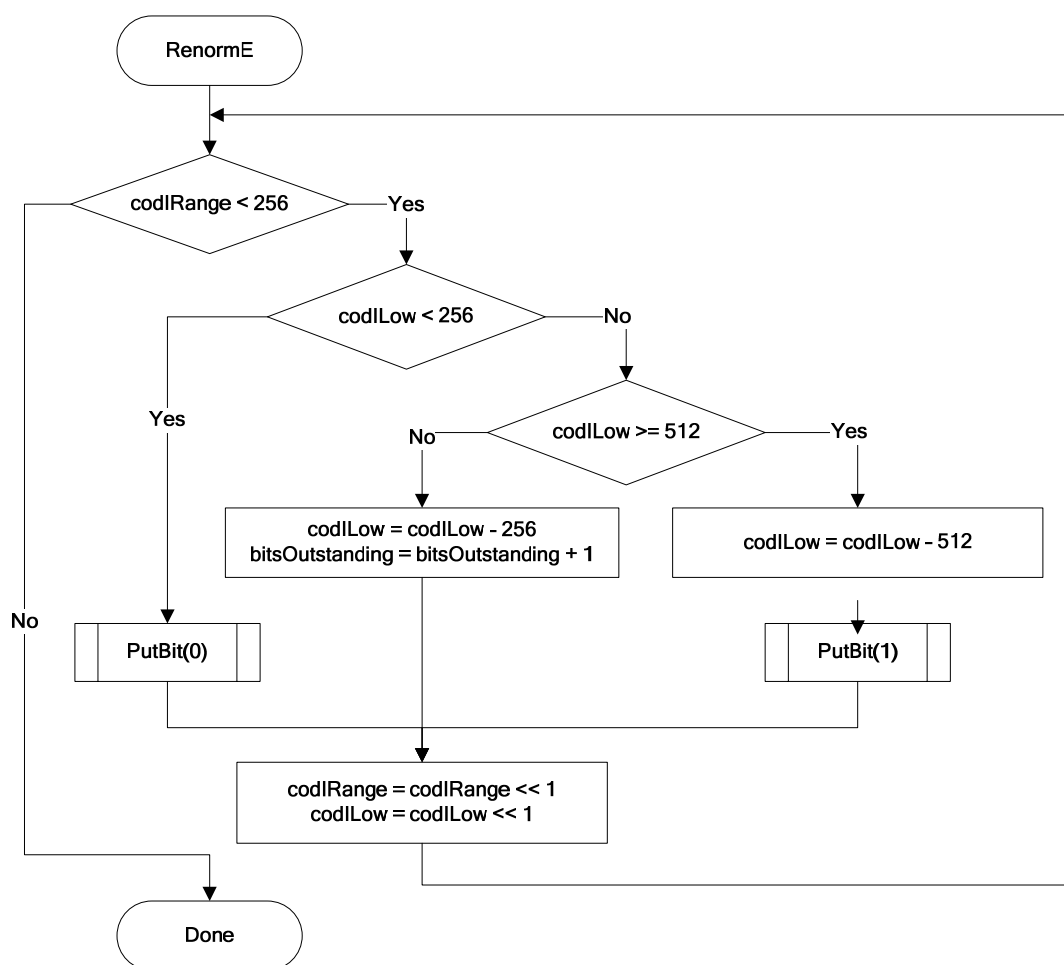
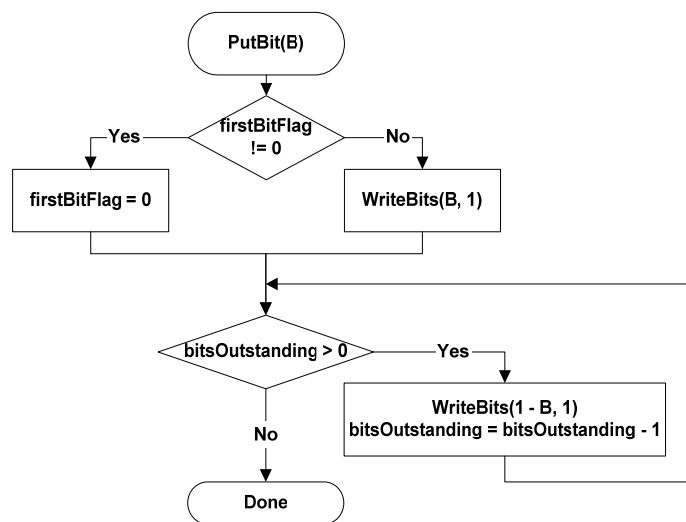


Figure 9-8 – Flowchart of renormalization in the encoder

The PutBit() procedure described in Figure 9-9 provides carry over control. It uses the function WriteBits( B, N ) that writes N bits with value B to the bitstream and advances the bitstream pointer by N bit positions. This function assumes the existence of a bitstream pointer with an indication of the position of the next bit to be written to the bitstream by the encoding process.



**Figure 9-9 – Flowchart of PutBit(B)**

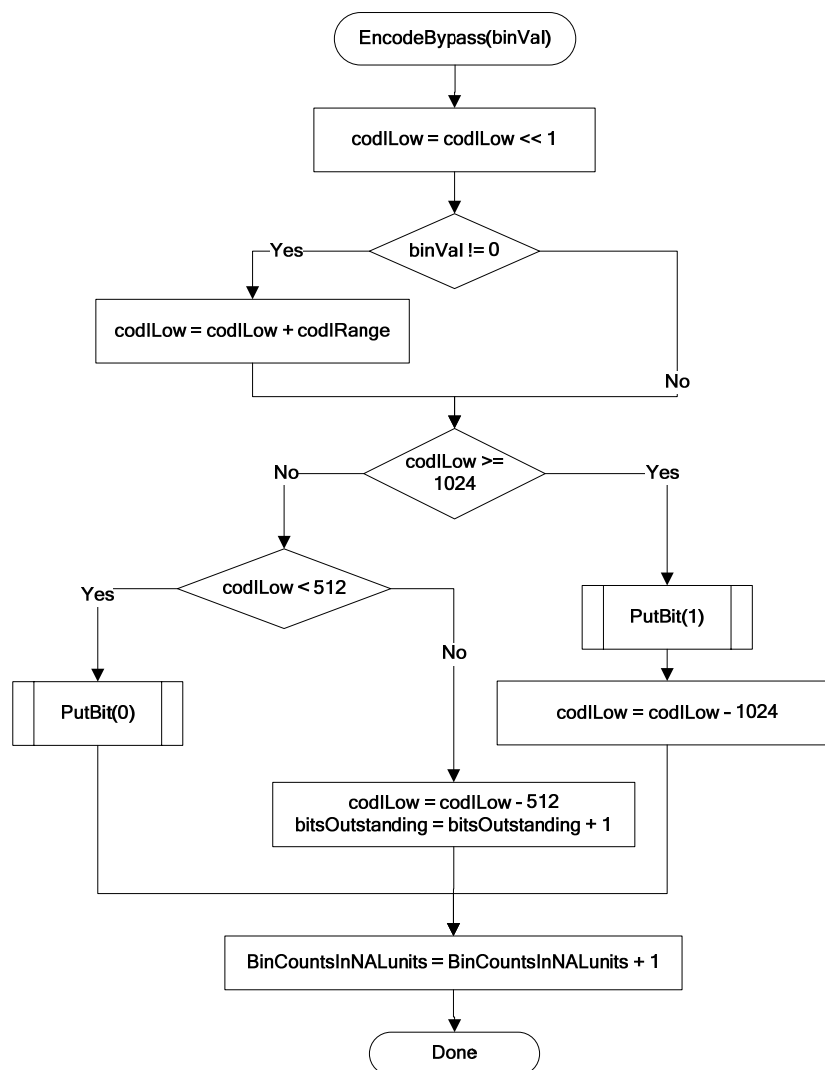
#### 9.3.4.4 Bypass encoding process for binary decisions (informative)

This subclause does not form an integral part of this Recommendation | International Standard.

Inputs to this process are the variables `binVal`, `codILow`, `codIRange`, `bitsOutstanding`, and `BinCountsInNALunits`.

Output of this process is a bit written to the RBSP and the updated variables `codILow`, `bitsOutstanding`, and `BinCountsInNALunits`.

This encoding process applies to all binary decisions with `bypassFlag` equal to 1. Renormalization is included in the specification of this process as given in Figure 9-10.



**Figure 9-10 – Flowchart of encoding bypass**

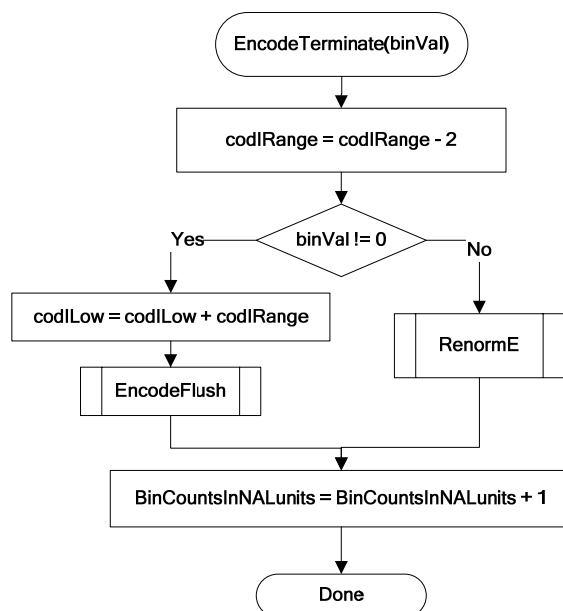
#### 9.3.4.5 Encoding process for a binary decision before termination (informative)

This subclause does not form an integral part of this Recommendation | International Standard.

Inputs to this process are the variables `binVal`, `codIRange`, `codILow`, `bitsOutstanding`, and `BinCountsInNALunits`.

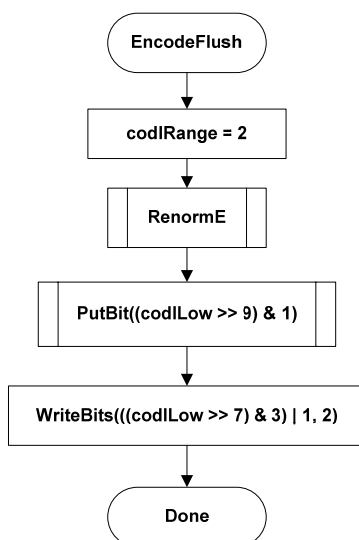
Outputs of this process are zero or more bits written to the RBSP and the updated variables `codILow`, `codIRange`, `bitsOutstanding`, and `BinCountsInNALunits`.

This encoding routine shown in Figure 9-11 applies to encoding of the `end_of_slice_flag` and of the bin indicating the `I_PCM mb_type` both associated with `ctxIdx` equal to 276.



**Figure 9-11 – Flowchart of encoding a decision before termination**

When the value of binVal to encode is equal to 1, CABAC encoding is terminated and the flushing procedure shown in Figure 9-12 is applied. In this flushing procedure, the last bit written by WriteBits(-\_B-,\_N-) is equal to -1. When encoding end\_of\_slice\_flag, this last bit is interpreted as the rbsp\_stop\_one\_bit.



**Figure 9-12 – Flowchart of flushing at termination**

#### 9.3.4.6 Byte stuffing process (informative)

This subclause does not form an integral part of this Recommendation | International Standard.

This process is invoked after encoding the last macroblock of the last slice of a picture and after encapsulation.

Inputs to this process are the number of bytes NumBytesInVclNALunits of all VCL NAL units of a picture, the number of macroblocks PicSizeInMbs in the picture, and the number of binary symbols BinCountsInNALunits resulting from encoding the contents of all VCL NAL units of the picture.

NOTE – The value of BinCountsInNALunits is the result of encoding all slices of the coded picture. After initialising for the first slice of a coded picture as specified in subclause 9.3.4.1, BinCountsInNALunits is incremented as specified in subclauses 9.3.4.2, 9.3.4.4, and 9.3.4.5.

Outputs of this process are zero or more bytes appended to the NAL unit.

Let the variable  $k$  be set equal to  $\text{Ceil} ( \text{Ceil} ( 3 * ( 32 * \text{BinCountsInNALunits} - \text{RawMbBits} * \text{PicSizeInMbs} ) \div 1024 ) - \text{NumBytesInVclNALunits} ) \div 3 )$ . Depending on the variable  $k$  the following applies.

- If  $k$  is less than or equal to 0, no cabac\_zero\_word is appended to the NAL unit.
- Otherwise ( $k$  is greater than 0), the 3-byte sequence 0x000003 is appended  $k$  times to the NAL unit after encapsulation, where the first two bytes 0x0000 represent a cabac\_zero\_word and the third byte 0x03 represents an emulation\_prevention\_three\_byte.

## **~~A~~Annex A**

### **Profiles and levels**

(This annex forms an integral part of this Recommendation | International Standard)

Profiles and levels specify restrictions on bitstreams and hence limits on the capabilities needed to decode the bitstreams. Profiles and levels may also be used to indicate interoperability points between individual decoder implementations.

NOTE 1 – This Recommendation | International Standard does not include individually selectable “options” at the decoder, as this would increase interoperability difficulties.

Each profile specifies a subset of algorithmic features and limits that shall be supported by all decoders conforming to that profile.

NOTE 2 – Encoders are not required to make use of any particular subset of features supported in a profile.

Each level specifies a set of limits on the values that may be taken by the syntax elements of this Recommendation | International Standard. The same set of level definitions is used with all profiles, but individual implementations may support a different level for each supported profile. For any given profile, levels generally correspond to decoder processing load and memory capability.

#### **A.1 Requirements on video decoder capability**

Capabilities of video decoders conforming to this Recommendation | International Standard are specified in terms of the ability to decode video streams conforming to the constraints of profiles and levels specified in this ~~a~~Annex. For each such profile, the level supported for that profile shall also be expressed.

Specific values are specified in this annex for the syntax elements `profile_idc` and `level_idc`. All other values of `profile_idc` and `level_idc` are reserved for future use by ITU-T | ISO/IEC.

NOTE – Decoders should not infer that when a reserved value of `profile_idc` or `level_idc` falls between the values specified in this Recommendation | International Standard that this indicates intermediate capabilities between the specified profiles or levels, as there are no restrictions on the method to be chosen by ITU-T | ISO/IEC for the use of such future reserved values.

#### **A.2 Profiles**

All constraints for picture parameter sets that are specified in subclauses A.2.1 to A.2.11 are constraints for picture parameter sets that are activated in the bitstream. All constraints for sequence parameter sets that are specified in subclauses A.2.1 to A.2.11 are constraints for sequence parameter sets that are activated in the bitstream.

##### **A.2.1 Baseline profile**

Bitstreams conforming to the Baseline profile shall obey the following constraints:

- Only I and P slice types may be present.
- NAL unit streams shall not contain `nal_unit_type` values in the range of 2 to 4, inclusive.
- Sequence parameter sets shall have `frame_mbs_only_flag` equal to 1.
- The syntax elements `chroma_format_idc`, `bit_depth_luma_minus8`, `bit_depth_chroma_minus8`, `qpprime_y_zero_transform_bypass_flag`, and `seq_scaling_matrix_present_flag` shall not be present in sequence parameter sets.
- Picture parameter sets shall have `weighted_pred_flag` and `weighted_bipred_idc` both equal to 0.
- Picture parameter sets shall have `entropy_coding_mode_flag` equal to 0.
- Picture parameter sets shall have `num_slice_groups_minus1` in the range of 0 to 7, inclusive.
- The syntax elements `transform_8x8_mode_flag`, `pic_scaling_matrix_present_flag`, and `second_chroma_qp_index_offset` shall not be present in picture parameter sets.
- The syntax element `level_prefix` shall not be greater than 15 (when present).
- The syntax elements `pcm_sample_luma[i]`, with  $i = 0..255$ , and `pcm_sample_chroma[i]`, with  $i = 0.2 * MbWidthC * MbHeightC - 1$ , shall not be equal to 0 (when present).
- The level constraints specified for the Baseline profile in subclause A.3 shall be fulfilled.

Conformance of a bitstream to the Baseline profile is specified by `profile_idc` being equal to 66.



Decoders conforming to the Baseline profile at a specific level shall be capable of decoding all bitstreams in which `profile_idc` is equal to 66 or `constraint_set0_flag` is equal to 1 and in which `level_idc` and `constraint_set3_flag` represent a level less than or equal to the specified level.

#### **A.2.1.1 Constrained Baseline bitstreams and decoders**

A bitstream can be referred to as a Constrained Baseline bitstream when `profile_idc` is equal to 66 and `constraint_set1_flag` is equal to 1.

A decoder is referred to as a Constrained Baseline decoder when it has the capability of decoding bitstreams in which `profile_idc` is equal to 66 or `constraint_set0_flag` is equal to 1 and in which `constraint_set1_flag` is equal to 1.

NOTE – All decoders conforming to the Baseline, Scalable Baseline, Main, Extended, High, Scalable High, High 10, High 4:2:2, and High 4:4:4 Predictive profiles are Constrained Baseline decoders.

#### **A.2.2 Main profile**

Bitstreams conforming to the Main profile shall obey the following constraints:

- Only I, P, and B slice types may be present.
- NAL unit streams shall not contain `nal_unit_type` values in the range of 2 to 4, inclusive.
- Arbitrary slice order is not allowed.
- The syntax elements `chroma_format_idc`, `bit_depth_luma_minus8`, `bit_depth_chroma_minus8`, `qprime_y_zero_transform_bypass_flag`, and `seq_scaling_matrix_present_flag` shall not be present in sequence parameter sets.
- Picture parameter sets shall have `num_slice_groups_minus1` equal to 0 only.
- Picture parameter sets shall have `redundant_pic_cnt_present_flag` equal to 0 only.
- The syntax elements `transform_8x8_mode_flag`, `pic_scaling_matrix_present_flag`, and `second_chroma_qp_index_offset` shall not be present in picture parameter sets.
- The syntax element `level_prefix` shall not be greater than 15 (when present).
- The syntax elements `pcm_sample_luma[i]`, with  $i = 0..255$ , and `pcm_sample_chroma[i]`, with  $i = 0..2 * MbWidthC * MbHeightC - 1$ , shall not be equal to 0 (when present).
- The level constraints specified for the Main profile in subclause A.3 shall be fulfilled.

Conformance of a bitstream to the Main profile is specified by `profile_idc` being equal to 77.

Decoders conforming to the Main profile at a specified level shall be capable of decoding all bitstreams in which `profile_idc` is equal to 77 or `constraint_set1_flag` is equal to 1 and in which `level_idc` and `constraint_set3_flag` represent a level less than or equal to the specified level.

#### **A.2.3 Extended profile**

Bitstreams conforming to the Extended profile shall obey the following constraints:

- Sequence parameter sets shall have `direct_8x8_inference_flag` equal to 1.
- The syntax elements `chroma_format_idc`, `bit_depth_luma_minus8`, `bit_depth_chroma_minus8`, `qprime_y_zero_transform_bypass_flag`, and `seq_scaling_matrix_present_flag` shall not be present in sequence parameter sets.
- Picture parameter sets shall have `entropy_coding_mode_flag` equal to 0.
- Picture parameter sets shall have `num_slice_groups_minus1` in the range of 0 to 7, inclusive.
- The syntax elements `transform_8x8_mode_flag`, `pic_scaling_matrix_present_flag`, and `second_chroma_qp_index_offset` shall not be present in picture parameter sets.
- The syntax element `level_prefix` shall not be greater than 15 (when present).
- The syntax elements `pcm_sample_luma[i]`, with  $i = 0..255$ , and `pcm_sample_chroma[i]`, with  $i = 0..2 * MbWidthC * MbHeightC - 1$ , shall not be equal to 0 (when present).
- The level constraints specified for the Extended profile in subclause A.3 shall be fulfilled.

Conformance of a bitstream to the Extended profile is specified by `profile_idc` being equal to 88.

Decoders conforming to the Extended profile at a specified level shall be capable of decoding all bitstreams in which `profile_idc` is equal to 88 or `constraint_set2_flag` is equal to 1 and in which `level_idc` represents a level less than or equal to specified level.

Decoders conforming to the Extended profile at a specified level shall also be capable of decoding all bitstreams in which `profile_idc` is equal to 66 or `constraint_set0_flag` is equal to 1, in which `level_idc` and `constraint_set3_flag` represent a level less than or equal to the specified level.

#### A.2.4 High profile

Bitstreams conforming to the High profile shall obey the following constraints:

- Only I, P, and B slice types may be present.
- NAL unit streams shall not contain `nal_unit_type` values in the range of 2 to 4, inclusive.
- Arbitrary slice order is not allowed.
- Picture parameter sets shall have `num_slice_groups_minus1` equal to 0 only.
- Picture parameter sets shall have `redundant_pic_cnt_present_flag` equal to 0 only.
- Sequence parameter sets shall have `chroma_format_idc` in the range of 0 to 1 inclusive.
- Sequence parameter sets shall have `bit_depth_luma_minus8` equal to 0 only.
- Sequence parameter sets shall have `bit_depth_chroma_minus8` equal to 0 only.
- Sequence parameter sets shall have `qpprime_y_zero_transform_bypass_flag` equal to 0 only.
- The level constraints specified for the High profile in subclause A.3 shall be fulfilled.

Conformance of a bitstream to the High profile is specified by `profile_idc` being equal to 100. Decoders conforming to the High profile at a specific level shall be capable of decoding all bitstreams in which either or both of the following conditions are true:

- (`profile_idc` is equal to 77 or `constraint_set1_flag` is equal to 1) and the combination of `level_idc` and `constraint_set3_flag` represent a level less than or equal to the specified level,-
- `profile_idc` is equal to 100 and `level_idc` represents a level less than or equal to the specified level.

NOTE – The value 100 for `profile_idc` indicates that the bitstream conforms to the High profile as specified in this subclause. When `profile_idc` is equal to 100 and `constraint_set3_flag` is equal to 1, this indicates that the bitstream conforms to the High profile and additionally conforms to the constraints specified for the High 10 Intra profile in subclause A.2.8. For example, such a bitstream must have `bit_depth_luma_minus8` equal to 0, have `bit_depth_chroma_minus8` equal to 0, obey the MinCR<sub>F</sub>, MaxBR and MaxCPB constraints of the High profile, contain only IDR pictures, have `max_num_ref_frames` equal to 0, have `dpb_output_delay` equal to 0, and obey the maximum slice size constraint of the High 10 Intra profile.

#### A.2.5 High 10 profile

Bitstreams conforming to the High 10 profile shall obey the following constraints:

- Only I, P, and B slice types may be present.
- NAL unit streams shall not contain `nal_unit_type` values in the range of 2 to 4, inclusive.
- Arbitrary slice order is not allowed.
- Picture parameter sets shall have `num_slice_groups_minus1` equal to 0 only.
- Picture parameter sets shall have `redundant_pic_cnt_present_flag` equal to 0 only.
- Sequence parameter sets shall have `chroma_format_idc` in the range of 0 to 1 inclusive.
- Sequence parameter sets shall have `bit_depth_luma_minus8` in the range of 0 to 2 inclusive.
- Sequence parameter sets shall have `bit_depth_chroma_minus8` in the range of 0 to 2 inclusive.
- Sequence parameter sets shall have `qpprime_y_zero_transform_bypass_flag` equal to 0 only.
- The level constraints specified for the High 10 profile in subclause A.3 shall be fulfilled.

Conformance of a bitstream to the High 10 profile is specified by `profile_idc` being equal to 110. Decoders conforming to the High 10 profile at a specific level shall be capable of decoding all bitstreams in which either or both of the following conditions are true:

- (`profile_idc` is equal to 77 or `constraint_set1_flag` is equal to 1) and the combination of `level_idc` and `constraint_set3_flag` represent a level less than or equal to the specified level,-
- `profile_idc` is equal to 100 or 110 and `level_idc` represents a level less than or equal to the specified level.

#### A.2.6 High 4:2:2 profile

Bitstreams conforming to the High 4:2:2 profile shall obey the following constraints:

- Only I, P, and B slice types may be present.
- NAL unit streams shall not contain `nal_unit_type` values in the range of 2 to 4, inclusive.

- Arbitrary slice order is not allowed.
- Picture parameter sets shall have num\_slice\_groups\_minus1 equal to 0 only.
- Picture parameter sets shall have redundant\_pic\_cnt\_present\_flag equal to 0 only.
- Sequence parameter sets shall have chroma\_format\_idc in the range of 0 to 2 inclusive.
- Sequence parameter sets shall have bit\_depth\_luma\_minus8 in the range of 0 to 2 inclusive.
- Sequence parameter sets shall have bit\_depth\_chroma\_minus8 in the range of 0 to 2 inclusive.
- Sequence parameter sets shall have qpprime\_y\_zero\_transform\_bypass\_flag equal to 0 only.
- The level constraints specified for the High 4:2:2 profile in subclause A.3 shall be fulfilled.

Conformance of a bitstream to the High 4:2:2 profile is specified by profile\_idc being equal to 122. Decoders conforming to the High 4:2:2 profile at a specific level shall be capable of decoding all bitstreams in which either or both of the following conditions are true:

- (profile\_idc is equal to 77 or constraint\_set1\_flag is equal to 1) and the combination of level\_idc and constraint\_set3\_flag represent a level less than or equal to the specified level;
- profile\_idc is equal to 100, 110, or 122 and level\_idc represents a level less than or equal to the specified level.

#### **A.2.7 High 4:4:4 Predictive profile**

Bitstreams conforming to the High 4:4:4 Predictive profile shall obey the following constraints:

- Only I, P, B slice types may be present.
- NAL unit streams shall not contain nal\_unit\_type values in the range of 2 to 4, inclusive.
- Arbitrary slice order is not allowed.
- Picture parameter sets shall have num\_slice\_groups\_minus1 equal to 0 only.
- Picture parameter sets shall have redundant\_pic\_cnt\_present\_flag equal to 0 only.
- Sequence parameter sets shall have bit\_depth\_luma\_minus8 in the range of 0 to 6 inclusive.
- Sequence parameter sets shall have bit\_depth\_chroma\_minus8 in the range of 0 to 6 inclusive.
- The level constraints specified for the High 4:4:4 Predictive profile in subclause A.3 shall be fulfilled.

Conformance of a bitstream to the High 4:4:4 Predictive profile is specified by profile\_idc being equal to 244. Decoders conforming to the High 4:4:4 Predictive profile at a specific level shall be capable of decoding all bitstreams in which either or both of the following conditions are true:

- (profile\_idc is equal to 77 or constraint\_set1\_flag is equal to 1) and the combination of level\_idc and constraint\_set3\_flag represent a level less than or equal to the specified level;
- profile\_idc is equal to 44, 100, 110, 122, or 244 and the value of level\_idc represents a level less than or equal to the specified level.

#### **A.2.8 High 10 Intra profile**

Bitstreams conforming to the High 10 Intra profile shall obey the following constraints:

- All constraints specified in subclause A.2.5 for the High 10 profile shall be obeyed.
- All pictures shall be IDR pictures.
- Sequence parameter sets shall have max\_num\_ref\_frames equal to 0.
- When vui\_parameters\_present\_flag is equal to 1 and bitstream\_restriction\_flag is equal to 1, sequence parameter sets shall have num\_reorder\_frames equal to 0.
- When vui\_parameters\_present\_flag is equal to 1 and bitstream\_restriction\_flag is equal to 1, sequence parameter sets shall have max\_dec\_frame\_buffering equal to 0.
- Picture timing SEI messages, whether present in the bitstream (by non-VCL NAL units) or conveyed equivalently by other means not specified in this Recommendation | International Standard, shall have dpb\_output\_delay equal to 0.
- The level constraints specified for the High 10 Intra profile in subclause A.3 shall be fulfilled.

Conformance of a bitstream to the High 10 Intra profile is specified by constraint\_set3\_flag being equal to 1 with profile\_idc equal to 110. Decoders conforming to the High 10 Intra profile at a specific level shall be capable of decoding all bitstreams in which all of the following conditions are true:

- profile\_idc is equal to 100 or 110;

\_\_\_constraint\_set3\_flag is equal to 1;

\_\_\_level\_idc represents a level less than or equal to the specified level.

NOTE 1 – The value 100 for profile\_idc indicates that the bitstream conforms to the High profile as specified in subclause A.2.4. When profile\_idc is equal to 100 and constraint\_set3\_flag is equal to 1, this indicates that the bitstream conforms to the High profile and additionally conforms to the constraints specified for the High 10 Intra profile in this subclause. For example, such a bitstream must have bit\_depth\_luma\_minus8 equal to 0, have bit\_depth\_chroma\_minus8 equal to 0, obey the MinCRF, MaxBR and MaxCPB constraints of the High profile, contain only IDR pictures, have max\_num\_ref\_frames equal to 0, have dpb\_output\_delay equal to 0, and obey the maximum slice size constraint of the High 10 Intra profile.

The operation of the deblocking filter process specified in subclause 8.7 is not required for decoder conformance to the High 10 Intra profile.

NOTE 2 – The deblocking filter process specified in subclause 8.7 or some similar post-processing filter should be performed, although this is not a requirement for decoder conformance to the High 10 Intra profile. The syntax elements sent by an encoder for control of the deblocking filter process specified in subclause 8.7 are considered only as advisory information for decoders conformance to the High 10 Intra profile. However, the application of the deblocking filter process specified in subclause 8.7 is required for decoder conformance to the High 10, High 4:2:2, and High 4:4:4 Predictive profiles when decoding bitstreams that conform to the High 10 Intra profile.

### A.2.9 High 4:2:2 Intra profile

Bitstreams conforming to the High 4:2:2 Intra profile shall obey the following constraints:

- All constraints specified in subclause A.2.6 for the High 4:2:2 profile shall be obeyed.
- All pictures shall be IDR pictures.
- Sequence parameter sets shall have max\_num\_ref\_frames equal to 0.
- When vui\_parameters\_present\_flag is equal to 1 and bitstream\_restriction\_flag is equal to 1, sequence parameter sets shall have num\_reorder\_frames equal to 0.
- When vui\_parameters\_present\_flag is equal to 1 and bitstream\_restriction\_flag is equal to 1, sequence parameter sets shall have max\_dec\_frame\_buffering equal to 0.
- Picture timing SEI messages, whether present in the bitstream (by non-VCL NAL units) or conveyed equivalently by other means not specified in this Recommendation | International Standard, shall have dpb\_output\_delay equal to 0.
- The level constraints specified for the High 4:2:2 Intra profile in subclause A.3 shall be fulfilled.

Conformance of a bitstream to the High 4:2:2 Intra profile is specified by constraint\_set3\_flag being equal to 1 with profile\_idc equal to 122. Decoders conforming to the High 4:2:2 Intra profile at a specific level shall be capable of decoding all bitstreams in which all of the following conditions are true:

\_\_\_profile\_idc is equal to 100, 110, or 122;

\_\_\_constraint\_set3\_flag is equal to 1;

\_\_\_level\_idc represents a level less than or equal to the specified level.

The operation of the deblocking filter process specified in subclause 8.7 is not required for decoder conformance to the High 4:2:2 Intra profile.

NOTE – The deblocking filter process specified in subclause 8.7 or some similar post-processing filter should be performed, although this is not a requirement for decoder conformance to the High 4:2:2 Intra profile. The syntax elements sent by an encoder for control of the deblocking filter process specified in subclause 8.7 are considered only as advisory information for decoders conformance to the High 4:2:2 Intra profile. However, the application of the deblocking filter process specified in subclause 8.7 is required for decoder conformance to the High 4:2:2, and High 4:4:4 Predictive profiles when decoding bitstreams that conform to the High 4:2:2 Intra profile.

### A.2.10 High 4:4:4 Intra profile

Bitstreams conforming to the High 4:4:4 Intra profile shall obey the following constraints:

- All constraints specified in subclause A.2.7 for the High 4:4:4 Predictive profile shall be obeyed.
- All pictures shall be IDR pictures.
- Sequence parameter sets shall have max\_num\_ref\_frames equal to 0.
- When vui\_parameters\_present\_flag is equal to 1 and bitstream\_restriction\_flag is equal to 1, sequence parameter sets shall have num\_reorder\_frames equal to 0.
- When vui\_parameters\_present\_flag is equal to 1 and bitstream\_restriction\_flag is equal to 1, sequence parameter sets shall have max\_dec\_frame\_buffering equal to 0.

- Picture timing SEI messages, whether present in the bitstream (by non-VCL NAL units) or conveyed equivalently by other means not specified in this Recommendation | International Standard, shall have `dpb_output_delay` equal to 0.
- The level constraints specified for the High 4:4:4 Intra profile in subclause A.3 shall be fulfilled.

Conformance of a bitstream to the High 4:4:4 Intra profile is specified by `constraint_set3_flag` being equal to 1 with `profile_idc` equal to 244. Decoders conforming to the High 4:4:4 Intra profile at a specific level shall be capable of decoding all bitstreams in which all of the following conditions are true:

- `profile_idc` is equal to 44, 100, 110, 122, or 244.
- `constraint_set3_flag` is equal to 1.
- `level_idc` represents a level less than or equal to the specified level.

The operation of the deblocking filter process specified in subclause 8.7 is not required for decoder conformance to the High 4:4:4 Intra profile.

NOTE – The deblocking filter process specified in subclause 8.7 or some similar post-processing filter should be performed, although this is not a requirement for decoder conformance to the High 4:4:4 Intra and CAVLC 4:4:4 Intra profiles. The syntax elements sent by an encoder for control of the deblocking filter process specified in subclause 8.7 are considered only as advisory information for decoders conformance to the High 4:4:4 Intra and CAVLC 4:4:4 Intra profiles. However, the application of the deblocking filter process specified in subclause 8.7 is required for decoder conformance to the High 4:4:4 Predictive profile when decoding bitstreams that conform to the High 4:4:4 Intra and CAVLC 4:4:4 Intra profiles.

### A.2.11 CAVLC 4:4:4 Intra profile

Bitstreams conforming to the CAVLC 4:4:4 Intra profile shall obey the following constraints:

- All constraints specified in subclause A.2.10 for the High 4:4:4 Intra profile shall be obeyed.
- Picture parameter sets shall have `entropy_coding_mode_flag` equal to 0.
- The level constraints specified for the CAVLC 4:4:4 Intra profile in subclause A.3 shall be fulfilled.

Conformance of a bitstream to the CAVLC 4:4:4 Intra profile is specified by `profile_idc` being equal to 44. Decoders conforming to the CAVLC 4:4:4 Intra profile at a specific level shall be capable of decoding all bitstreams in which all of the following conditions are true:

- `profile_idc` is equal to 44.
- `level_idc` represents a level less than or equal to the specified level.

The operation of the deblocking filter process specified in subclause 8.7 is not required for decoder conformance to the CAVLC 4:4:4 Intra profile.

NOTE – The deblocking filter process specified in subclause 8.7 or some similar post-processing filter should be performed, although this is not a requirement for decoder conformance to the High 4:4:4 Intra and CAVLC 4:4:4 Intra profiles. The syntax elements sent by an encoder for control of the deblocking filter process specified in subclause 8.7 are considered only as advisory information for decoders conformance to the High 4:4:4 Intra and CAVLC 4:4:4 Intra profiles. However, the application of the deblocking filter process specified in subclause 8.7 is required for decoder conformance to the High 4:4:4 Predictive profile when decoding bitstreams that conform to the High 4:4:4 Intra and CAVLC 4:4:4 Intra profiles.

## A.3 Levels

The following is specified for expressing the constraints in this Annex.

- Let access unit *n* be the *n*-th access unit in decoding order with the first access unit being access unit 0.
- Let picture *n* be the primary coded picture or the corresponding decoded picture of access unit *n*.

Let the variable *fR* be derived as follows.

- If picture *n* is a frame, *fR* is set equal to  $1 \div 172$ .
- Otherwise (picture *n* is a field), *fR* is set equal to  $1 \div (172 * 2)$ .

### 9.3.5A.3.1 Level limits common to the Baseline, Main, and Extended profiles

Let the variable *fR* be derived as follows.

- If picture *n* is a frame, *fR* is set equal to  $1 \div 172$ .
- Otherwise (picture *n* is a field), *fR* is set equal to  $1 \div (172 * 2)$ .

Bitstreams conforming to the Baseline, Main, or Extended profiles at a specified level shall obey the following constraints:

- a) The nominal removal time of access unit  $n$  (with  $n > 0$ ) from the CPB as specified in subclause C.1.2, satisfies the constraint that  $t_{r,n}(n) - t_r(n-1)$  is greater than or equal to  $\text{Max}(\text{PicSizeInMbs} \div \text{MaxMBPS}, \text{fR})$ , where  $\text{MaxMBPS}$  is the value specified in Table A-1 that applies to picture  $n-1$ , and  $\text{PicSizeInMbs}$  is the number of macroblocks in picture  $n-1$ .
- b) The difference between consecutive output times of pictures from the DPB as specified in subclause C.2.2, satisfies the constraint that  $\Delta t_{o,dpb}(n) \geq \text{Max}(\text{PicSizeInMbs} \div \text{MaxMBPS}, \text{fR})$ , where  $\text{MaxMBPS}$  is the value specified in Table A-1 for picture  $n$ , and  $\text{PicSizeInMbs}$  is the number of macroblocks of picture  $n$ , provided that picture  $n$  is a picture that is output and is not the last picture of the bitstream that is output.
- c) The sum of the NumBytesInNALunit variables for access unit 0 is less than or equal to  $384 * (\text{Max}(\text{PicSizeInMbs}, \text{fR} * \text{MaxMBPS}) + \text{MaxMBPS} * (t_r(0) - t_{r,n}(0))) \div \text{MinCR}$ , where  $\text{MaxMBPS}$  and  $\text{MinCR}$  are the values specified in Table A-1 that apply to picture 0 and  $\text{PicSizeInMbs}$  is the number of macroblocks in picture 0.
- ~~h) The sum of the NumBytesInNALunit variables for access unit 0 is less than or equal to  $384 * (\text{PicSizeInMbs} + \text{MaxMBPS} * (t_r(0) - t_{r,n}(0))) \div \text{MinCR}$ , where  $\text{MaxMBPS}$  and  $\text{MinCR}$  are the values specified in Table A-1 that apply to picture 0 and  $\text{PicSizeInMbs}$  is the number of macroblocks in picture 0.~~
- d) The sum of the NumBytesInNALunit variables for access unit  $n$  (with  $n > 0$ ) is less than or equal to  $384 * \text{MaxMBPS} * (t_r(n) - t_r(n-1)) \div \text{MinCR}$ , where  $\text{MaxMBPS}$  and  $\text{MinCR}$  are the values specified in Table A-1 that apply to picture  $n$ .
- e)  $\text{PicWidthInMbs} * \text{FrameHeightInMbs} \leq \text{MaxFS}$ , where  $\text{MaxFS}$  is specified in Table A-1
- f)  $\text{PicWidthInMbs} \leq \text{Sqrt}(\text{MaxFS} * 8)$
- g)  $\text{FrameHeightInMbs} \leq \text{Sqrt}(\text{MaxFS} * 8)$
- h)  $\text{max\_dec\_frame\_buffering} \leq \text{MaxDpbFramesSize}$ , where  $\text{MaxDpbFramesSize}$  is equal to  $\text{Min}(1024 * \text{MaxDPBpbMbs} / (\text{PicWidthInMbs} * \text{FrameHeightInMbs} * 384), 16)$  and  $\text{MaxDPBpbMbs}$  is given in Table A-1 in units of 1024 bytes.
- i) For the VCL HRD parameters,  $\text{BitRate}[\text{SchedSelIdx}] \leq 1000 * \text{MaxBR}$  and  $\text{CpbSize}[\text{SchedSelIdx}] \leq 1000 * \text{MaxCPB}$  for at least one value of  $\text{SchedSelIdx}$ , where  $\text{BitRate}[\text{SchedSelIdx}]$  ~~is given by Equation E-37 and~~ and  $\text{CpbSize}[\text{SchedSelIdx}]$  ~~is given as follows.~~
- ~~— by Equation E-38 when~~ If vcl\_hrd\_parameters\_present\_flag is equal to 1,  $\text{BitRate}[\text{SchedSelIdx}]$  and  $\text{CpbSize}[\text{SchedSelIdx}]$  are given by Equations E-37 and E-38, respectively, using the syntax elements of the hrd\_parameters() syntax structure that immediately follows vcl\_hrd\_parameters\_present\_flag.
- ~~— Otherwise (vcl\_hrd\_parameters\_present\_flag is equal to 0),  $\text{BitRate}[\text{SchedSelIdx}]$  and  $\text{CpbSize}[\text{SchedSelIdx}]$  are inferred as specified in subclause E.2.2 for VCL HRD parameters.~~
- ~~—MaxBR and MaxCPB are specified in Table A-1 in units of 1000 bits/s and 1000 bits, respectively. The bitstream shall satisfy these conditions for at least one value of SchedSelIdx in the range 0 to cpb\_cnt\_minus1, inclusive.~~
- j) For the NAL HRD parameters,  $\text{BitRate}[\text{SchedSelIdx}] \leq 1200 * \text{MaxBR}$  and  $\text{CpbSize}[\text{SchedSelIdx}] \leq 1200 * \text{MaxCPB}$  for at least one value of  $\text{SchedSelIdx}$ , where  $\text{BitRate}[\text{SchedSelIdx}]$  ~~is given by Equation E-37 and~~ and  $\text{CpbSize}[\text{SchedSelIdx}]$  ~~are given as follows.~~
- ~~— If by Equation E-38 when~~ If nal\_hrd\_parameters\_present\_flag is equal to 1,  $\text{BitRate}[\text{SchedSelIdx}]$  and  $\text{CpbSize}[\text{SchedSelIdx}]$  are given by Equations E-37 and E-38, respectively, using the syntax elements of the hrd\_parameters() syntax structure that immediately follows nal\_hrd\_parameters\_present\_flag.
- ~~— Otherwise (nal\_hrd\_parameters\_present\_flag is equal to 0),  $\text{BitRate}[\text{SchedSelIdx}]$  and  $\text{CpbSize}[\text{SchedSelIdx}]$  are inferred as specified in subclause E.2.2 for NAL HRD parameters.~~
- ~~—MaxBR and MaxCPB are specified in Table A-1 in units of 1200 bits/s and 1200 bits, respectively. The bitstream shall satisfy these conditions for at least one value of SchedSelIdx in the range 0 to cpb\_cnt\_minus1.~~
- k) Vertical motion vector component range for luma motion vectors does not exceed  $\text{MaxVmvR}$  in units of luma frame samples, where  $\text{MaxVmvR}$  is specified in Table A-1
- NOTE 1 – When  $\text{chroma\_format\_idc}$  is equal to 1 and the current macroblock is a field macroblock, the motion vector component range for chroma motion vectors may exceed  $\text{MaxVmvR}$  in units of luma frame samples, due to the method of deriving chroma motion vectors as specified in subclause 8.4.1.4.
- l) Horizontal motion vector range does not exceed the range of  $-2048$  to  $2047.75$ , inclusive, in units of luma samples

m) Let setOf2Mb be the set of unsorted pairs of macroblocks that contains the unsorted pairs of macroblocks (mbA, mbB) of a coded video sequence for which any of the following conditions is true:-

- mbA and mbB are macroblocks that belong to the same slice and are consecutive in decoding order.
- arbitrary slice order is not allowed, mbA is the last macroblock (in decoding order) of a slice, and mbB is the first macroblock (in decoding order) of the next slice in decoding order.

NOTE 2 – The macroblocks mbA and mbB can belong to different pictures.

- arbitrary slice order is allowed, mbA is the last macroblock (in decoding order) of a slice of a particular picture, and mbB is the first macroblock (in decoding order) of any other slice of the same picture.
- arbitrary slice order is allowed, mbA is the last macroblock (in decoding order) of a slice of a particular picture, and mbB is the first macroblock (in decoding order) of any slice of the next picture in decoding order.

For each unsorted pair of macroblocks (mbA, mbB) of the set setOf2Mb, the total number of motion vectors (per two consecutive macroblocks in decoding order (also applying to the total from the last macroblock of a slice and the first macroblock of the next slice in decoding order, and in particular also applying to the total from the last macroblock of the last slice of a picture and the first macroblock of the first slice of the next picture in decoding order) given by the sum of the number of motion vectors for macroblock mbA and the number of motion vectors for macroblock mbB) does not exceed MaxMvsPer2Mb, where MaxMvsPer2Mb is specified in Table A-1. The number of motion vectors for each macroblock is the value of the variable MvCnt after the completion of the intra or inter prediction process for the macroblock.

NOTE 3 – The constraint specifies that the total number of motion vectors for two consecutive macroblocks in decoding order shall not exceed MaxMvsPer2Mb. When arbitrary slice order is allowed, it is specified that this constraint shall also be obeyed when slices of a picture are reordered, e.g., during transmission.

- n) Number of bits of macroblock\_layer( ) data for any macroblock is not greater than 3200. Depending on entropy\_coding\_mode\_flag, the bits of macroblock\_layer( ) data are counted as follows.
- If entropy\_coding\_mode\_flag is equal to 0, the number of bits of macroblock\_layer( ) data is given by the number of bits in the macroblock\_layer( ) syntax structure for a macroblock.
  - Otherwise (entropy\_coding\_mode\_flag is equal to 1), the number of bits of macroblock\_layer( ) data for a macroblock is given by the number of times read\_bits( 1 ) is called in subclauses 9.3.3.2.2 and 9.3.3.2.3 when parsing the macroblock\_layer( ) associated with the macroblock.

Table A-1 specifies the limits for each level. Entries marked "-" in Table A-1 denote the absence of a corresponding limit. For purposes of comparison of level capabilities, a level shall be considered to be a lower (higher) level than some other level if the level appears nearer to the top (bottom) row of Table A-1 than the other level.

A level to which the bitstream conforms shall be indicated by the syntax elements level\_idc and constraint\_set3\_flag as follows.

- If level\_idc is equal to 11 and constraint\_set3\_flag is equal to 1, the indicated level is level 1b.
- Otherwise (level\_idc is not equal to 11 or constraint\_set3\_flag is not equal to 1), level\_idc shall be set equal to a value of ten times the level number specified in Table A-1 and constraint\_set3\_flag shall be set equal to 0.

Table A-1 – Level limits

Level number	Max macroblock processing rate MaxMBPS (MB/s)	Max frame size MaxFS (MBs)	Max decoded picture buffer size MaxDPBpMbs (MBs) <del>1024 bytes for 4:2:0</del>	Max video bit rate MaxBR (1000 bits/s, 1200 bits/s, cpbBrVclFactor bits/s, or cpbBrNalFactor bits/s)	Max CPB size MaxCPB (1000 bits, 1200 bits, cpbBrVclFactor bits, or cpbBrNalFactor bits)	Vertical MV component range MaxVmvR (luma frame samples)	Min compression ratio MinCR	Max number of motion vectors per two consecutive MBs MaxMvsPer2Mb
<b>1</b>	1 485	99	<del>396</del> 148.5	64	175	[−64,+63.75]	2	-
<b>1b</b>	1 485	99	<del>396</del> 148.5	128	350	[−64,+63.75]	2	-
<b>1.1</b>	3 000	396	<del>900</del> 337.5	192	500	[−128,+127.75]	2	-
<b>1.2</b>	6 000	396	<del>2 376</del> 891.0	384	1 000	[−128,+127.75]	2	-
<b>1.3</b>	11 880	396	<del>2 376</del> 891.0	768	2 000	[−128,+127.75]	2	-
<b>2</b>	11 880	396	<del>2 376</del> 891.0	2 000	2 000	[−128,+127.75]	2	-
<b>2.1</b>	19 800	792	<del>4 752</del> 1 782.0	4 000	4 000	[−256,+255.75]	2	-
<b>2.2</b>	20 250	1 620	<del>8 100</del> 3 037.5	4 000	4 000	[−256,+255.75]	2	-
<b>3</b>	40 500	1 620	<del>8 100</del> 3 037.5	10 000	10 000	[−256,+255.75]	2	32
<b>3.1</b>	108 000	3 600	<del>18 000</del> 6 750.0	14 000	14 000	[−512,+511.75]	4	16
<b>3.2</b>	216 000	5 120	<del>20 480</del> 18 000.7 680.0	20 000	20 000	[−512,+511.75]	4	16
<b>4</b>	245 760	8 192	<del>32 768</del> 12 288.0	20 000	25 000	[−512,+511.75]	4	16
<b>4.1</b>	245 760	8 192	<del>32 768</del> 12 288.0	50 000	62 500	[−512,+511.75]	2	16
<b>4.2</b>	522 240	8 704	<del>34 816</del> 13 056.0	50 000	62 500	[−512,+511.75]	2	16
<b>5</b>	589 824	22 080	<del>110 400</del> 41 400.0	135 000	135 000	[−512,+511.75]	2	16
<b>5.1</b>	983 040	36 864	<del>184 320</del> 69 120.0	240 000	240 000	[−512,+511.75]	2	16

Levels with non-integer level numbers in Table A-1 are referred to as “intermediate levels”.

NOTE 4-2 – All levels have the same status, but some applications may choose to use only the integer-numbered levels.

Informative subclause A.3.4 shows the effect of these limits on frame rates for several example picture formats.

### A.3.2 Level limits common to the High, High 10, High 4:2:2, High 4:4:4 Predictive, High 10 Intra, High 4:2:2 Intra, High 4:4:4 Intra, and CAVLC 4:4:4 Intra profiles

Let the variable fR be derived as follows:

- If picture n is a frame, fR is set equal to  $1 \div 172$ .
- Otherwise (picture n is a field), fR is set equal to  $1 \div (172 * 2)$ .

Bitstreams conforming to the High, High 10, High 4:2:2, High 4:4:4 Predictive, High 10 Intra, High 4:2:2 Intra, High 4:4:4 Intra, or CAVLC 4:4:4 Intra profiles at a specified level shall obey the following constraints:

- a) The nominal removal time of access unit n (with  $n > 0$ ) from the CPB as specified in subclause C.1.2, satisfies the constraint that  $t_{r,n}(n) - t_r(n-1)$  is greater than or equal to  $\text{Max}(\text{PicSizeInMbs} \div \text{MaxMBPS}, \text{fR})$ , where MaxMBPS is the value specified in Table A-1 that applies to picture  $n-1$ , and PicSizeInMbs is the number of macroblocks in picture  $n-1$ .
- b) The difference between consecutive output times of pictures from the DPB as specified in subclause C.2.2, satisfies the constraint that  $\Delta t_{o,dpb}(n) \geq \text{Max}(\text{PicSizeInMbs} \div \text{MaxMBPS}, \text{fR})$ , where MaxMBPS is the value specified in Table A-1 for picture n, and PicSizeInMbs is the number of macroblocks of picture n, provided that picture n is a picture that is output and is not the last picture of the bitstream that is output.



- c)  $\text{PicWidthInMbs} * \text{FrameHeightInMbs} \leq \text{MaxFS}$ , where MaxFS is specified in Table A-1
- d)  $\text{PicWidthInMbs} \leq \text{Sqrt}(\text{MaxFS} * 8)$
- e)  $\text{FrameHeightInMbs} \leq \text{Sqrt}(\text{MaxFS} * 8)$
- f)  $\text{max\_dec\_frame\_buffering} \leq \text{MaxDpbFramesSize}$ , where ~~MaxDpbFramesSize~~ is equal to  $\text{Min}(1024 * \text{MaxDPBpbMbs} / (\text{PicWidthInMbs} * \text{FrameHeightInMbs} * 384), 16)$  and ~~MaxDPBpbMbs~~ is specified in Table A-1.
- g) Vertical motion vector component range does not exceed MaxVmvR in units of luma frame samples, where MaxVmvR is specified in Table A-1.
- h) Horizontal motion vector range does not exceed the range of  $-2048$  to  $2047.75$ , inclusive, in units of luma samples.
- i) Let setOf2Mb be the set of unsorted pairs of macroblocks that contains the unsorted pairs of macroblocks (mbA, mbB) of a coded video sequence for which any of the following conditions is true:-
  - mbA and mbB are macroblocks that belong to the same slice and are consecutive in decoding order.
  - separate\_colour\_plane\_flag is equal to 0, mbA is the last macroblock (in decoding order) of a slice, and mbB is the first macroblock (in decoding order) of the next slice in decoding order.
  - separate\_colour\_plane\_flag is equal to 1, mbA is the last macroblock (in decoding order) of a slice with a particular value of colour\_plane\_id, and mbB is the first macroblock (in decoding order) of the next slice with the same value of colour\_plane\_id in decoding order.

NOTE 1 – In the two above conditions, the macroblocks mbA and mbB can belong to different pictures.

For each unsorted pair of macroblocks (mbA, mbB) of the set setOf2Mb, the total number of motion vectors (given by the sum of the number of motion vectors for macroblock mbA and the number of motion vectors for macroblock mbB) per two consecutive macroblocks in decoding order (also applying to the total from the last macroblock of a slice and the first macroblock of the next slice in decoding order) does not exceed MaxMvsPer2Mb, where MaxMvsPer2Mb is specified in Table A-1. The number of motion vectors for each macroblock is the value of the variable MvCnt after the completion of the intra or inter prediction process for the macroblock.

NOTE 2 – When separate\_colour\_plane\_flag is equal to 0, the constraint specifies that the total number of motion vectors for two consecutive macroblocks in decoding order shall not exceed MaxMvsPer2Mb. When separate\_colour\_plane\_flag is equal to 1, the constraint specifies that the total number of motion vectors for two consecutive macroblocks (in decoding order) with the same value of colour\_plane\_id in decoding order shall not exceed MaxMvsPer2Mb. For macroblocks that are consecutive in decoding order but are associated with a different value of colour\_plane\_id, no constraint for the total number of motion vectors is specified.

- j) Number of bits of macroblock\_layer( ) data for any macroblock is not greater than  $128 + \text{RawMbBits}$ . Depending on entropy\_coding\_mode\_flag, the bits of macroblock\_layer( ) data are counted as follows.
  - If entropy\_coding\_mode\_flag is equal to 0, the number of bits of macroblock\_layer( ) data is given by the number of bits in the macroblock\_layer( ) syntax structure for a macroblock.
  - Otherwise (entropy\_coding\_mode\_flag is equal to 1), the number of bits of macroblock\_layer( ) data for a macroblock is given by the number of times read\_bits(1) is called in subclauses 9.3.3.2.2 and 9.3.3.2.3 when parsing the macroblock\_layer( ) associated with the macroblock.

Table A-1 specifies the limits for each level. Entries marked "-" in Table A-1 denote the absence of a corresponding limit. The use of the MinCR parameter column of Table A-1 for these profiles is specified in subclause A.3.3.

A level to which the bitstream conforms shall be indicated by the syntax element level\_idc as follows.

- If level\_idc is equal to 9, the indicated level is level 1b.
- Otherwise (level\_idc is not equal to 9), level\_idc shall be set equal to a value of ten times the level number specified in Table A-1.

### **9.3.6A.3.3 Profile-specific level limits**

- a) In bitstreams conforming to the Main, High, High 10, High 4:2:2, High 4:4:4 Predictive, High 10 Intra, High 4:2:2 Intra, High 4:4:4 Intra, or CAVLC 4:4:4 Intra profiles, the removal time of access unit 0 shall satisfy the constraint that the number of slices in picture 0 is less than or equal to  $(\text{Max}(\text{PicSizeInMbs}, \text{fR} * \text{MaxMBPS}) + \text{MaxMBPS} * (t_r(0) - t_{r,n}(0))) \div \text{SliceRate}$ , where MaxMBPS and

SliceRate are the values specified in Tables A-1 and A-4, respectively, that apply to picture 0 and PicSizeInMbs is the number of macroblocks in picture 0.

~~i) In bitstreams conforming to the Main, High, High 10, High 4:2:2, High 4:4:4 Predictive, High 10 Intra, High 4:2:2 Intra, High 4:4:4 Intra, or CAVLC 4:4:4 Intra profiles, the removal time of access unit 0 shall satisfy the constraint that the number of slices in picture 0 is less than or equal to  $(\text{PicSizeInMbs} + \text{MaxMBPS} * (t_r(0) - t_{r,n}(0))) \div \text{SliceRate}$ , where SliceRate is the value specified in Table A-4 that applies to picture 0.~~

b) In bitstreams conforming to the Main, High, High 10, High 4:2:2, High 4:4:4 Predictive, High 10 Intra, High 4:2:2 Intra, High 4:4:4 Intra, or CAVLC 4:4:4 Intra profiles, the difference between consecutive removal time of access units  $n$  and  $n - 1$  (with  $n > 0$ ) shall satisfy the constraint that the number of slices in picture  $n$  is less than or equal to  $\text{MaxMBPS} * (t_r(n) - t_r(n - 1)) \div \text{SliceRate}$ , where MaxMBPS and SliceRate ~~is are~~ the values specified in Tables A-1 and A-4~~Table A-4~~, respectively, that ~~applies~~ applyes to picture  $n$ .

c) In bitstreams conforming to the Main, High, High 10, High 4:2:2, High 4:4:4 Predictive, High 10 Intra, High 4:2:2 Intra, High 4:4:4 Intra, or CAVLC 4:4:4 Intra profiles, sequence parameter sets shall have direct\_8x8\_inference\_flag equal to 1 for the levels specified in Table A-4.

NOTE 1 – direct\_8x8\_inference\_flag is not relevant to the Baseline profile as it does not allow B slice types (specified in subclause A.2.1A.2.1), and direct\_8x8\_inference\_flag is equal to 1 for all levels of the Extended profile (specified in subclause A.2.3).

d) In bitstreams conforming to the Main, High, High 10, High 4:2:2, High 4:4:4 Predictive, High 10 Intra, High 4:2:2 Intra, High 4:4:4 Intra, CAVLC 4:4:4 Intra, or Extended profiles, sequence parameter sets shall have frame\_mbs\_only\_flag equal to 1 for the levels specified in Table A-4 for the Main, High, High 10, High 4:2:2, High 4:4:4 Predictive, High 10 Intra, High 4:2:2 Intra, High 4:4:4 Intra, or CAVLC 4:4:4 Intra profiles and in Table A-5 for the Extended profile.

NOTE 2 – frame\_mbs\_only\_flag is equal to 1 for all levels of the Baseline profile (specified in subclause A.2.1A.2.1).

e) In bitstreams conforming to the Main, High, High 10, High 4:2:2, High 4:4:4 Predictive, High 10 Intra, High 4:2:2 Intra, High 4:4:4 Intra, CAVLC 4:4:4 Intra, or Extended profiles, the value of sub\_mb\_type[mbPartIdx] with mbPartIdx = 0..3 in B macroblocks with mb\_type equal to B\_8x8 shall not be equal to B\_Bi\_8x4, B\_Bi\_4x8, or B\_Bi\_4x4 for the levels in which MinLumaBiPredSize is shown as 8x8 in Table A-4 for the Main, High, High 10, High 4:2:2, High 4:4:4 Predictive, High 10 Intra, High 4:2:2 Intra, High 4:4:4 Intra, or CAVLC 4:4:4 Intra profiles and in Table A-5 for the Extended profile.

f) In bitstreams conforming to the Baseline or Extended profiles,  $(xInt_{\max} - xInt_{\min} + 6) * (yInt_{\max} - yInt_{\min} + 6) \leq \text{MaxSubMbRectSize}$  in macroblocks coded with mb\_type equal to P\_8x8, P\_8x8ref0 or B\_8x8 for all invocations of the process specified in subclause 8.4.2.2.1 used to generate the predicted luma sample array for a single reference picture list (reference picture list 0 or reference picture list 1) for each 8x8 sub-macroblock with the macroblock partition index mbPartIdx, where  $\text{NumSubMbPart}(\text{sub\_mb\_type}[\text{mbPartIdx}]) > 1$ , where MaxSubMbRectSize is specified in Table A-3 for the Baseline profile and in Table A-5 for the Extended profile and

- $xInt_{\min}$  is the minimum value of  $xInt_L$  among all luma sample predictions for the sub-macroblock
- $xInt_{\max}$  is the maximum value of  $xInt_L$  among all luma sample predictions for the sub-macroblock
- $yInt_{\min}$  is the minimum value of  $yInt_L$  among all luma sample predictions for the sub-macroblock
- $yInt_{\max}$  is the maximum value of  $yInt_L$  among all luma sample predictions for the sub-macroblock

g) In bitstreams conforming to the High, High 10, High 4:2:2, High 4:4:4 Predictive, High 10 Intra, High 4:2:2 Intra, High 4:4:4 Intra, or CAVLC 4:4:4 Intra profiles, for the VCL HRD parameters,  $\text{BitRate}[\text{SchedSelIdx}] \leq \text{cpbBrVclFactor} * \text{MaxBR}$  and  $\text{CpbSize}[\text{SchedSelIdx}] \leq \text{cpbBrVclFactor} * \text{MaxCPB}$  for at least one value of SchedSelIdx, where cpbBrVclFactor is specified in Table A-2 and; BitRate[ SchedSelIdx ] is specified by Equation E-37 and CpbSize[ SchedSelIdx ] are given as follows.

- If vcl\_hrd\_parameters\_present\_flag is equal to 1, BitRate[ SchedSelIdx ] and CpbSize[ SchedSelIdx ] are given by Equations E-37 and E-38, respectively, using the syntax elements of the hrd\_parameters() syntax structure that immediately follows vcl\_hrd\_parameters\_present\_flag.
- Otherwise (vcl\_hrd\_parameters\_present\_flag is equal to 0), BitRate[ SchedSelIdx ] and CpbSize[ SchedSelIdx ] are inferred as specified in subclause E.2.2 for VCL HRD parameters.

~~is specified by Equation E-38 when vcl\_hrd\_parameters\_present\_flag is equal to 1.~~ MaxBR and MaxCPB are specified in Table A-1 in units of cpbBrVclFactor bits/s and cpbBrVclFactor bits, respectively. The bitstream shall satisfy these conditions for at least one value of SchedSelIdx in the range 0 to cpb\_cnt\_minus1, inclusive.

h) In bitstreams conforming to the High, High 10, High 4:2:2, High 4:4:4 Predictive, High 10 Intra, High 4:2:2 Intra, High 4:4:4 Intra, or CAVLC 4:4:4 Intra profiles, for the NAL HRD parameters,

BitRate[ SchedSelIdx ] <= cpbBrNalFactor \* MaxBR and CpbSize[ SchedSelIdx ] <= cpbBrNalFactor \* MaxCPB for at least one value of SchedSelIdx, where cpbBrNalFactor is specified in Table A-2, and BitRate[ SchedSelIdx ] is specified by Equation E-37 and CpbSize[ SchedSelIdx ] are given as follows.

- If nal\_hrd\_parameters\_present\_flag is equal to 1, BitRate[ SchedSelIdx ] and CpbSize[ SchedSelIdx ] are given by Equations E-37 and E-38, respectively, using the syntax elements of the hrd\_parameters() syntax structure that immediately follows nal\_hrd\_parameters\_present\_flag.
- Otherwise (nal\_hrd\_parameters\_present\_flag is equal to 0), BitRate[ SchedSelIdx ] and CpbSize[ SchedSelIdx ] are inferred as specified in subclause E.2.2 for NAL HRD parameters.

is specified by Equation E-38 when nal\_hrd\_parameters\_present\_flag equal to 1. MaxBR and MaxCPB are specified in Table A-1 in units of cpbBrNalFactor bits/s and cpbBrNalFactor bits, respectively. The bitstream shall satisfy these conditions for at least one value of SchedSelIdx in the range 0 to cpb\_cnt\_minus1, inclusive.

- i) In bitstreams conforming to the High profile, the sum of the NumBytesInNALunit variables for access unit 0 is less than or equal to  $384 * ( \text{Max}(\text{PicSizeInMbs}, \text{fR} * \text{MaxMBPS}) + \text{MaxMBPS} * (t_r(0) - t_{r,n}(0))) \div \text{MinCR}$ , where MaxMBPS and MinCR are the values specified in Table A-1 that apply to picture 0 and PicSizeInMbs is the number of macroblocks in picture 0.

NOTE 3 – Such a limit involving MinCR is not imposed for bitstream conformance to the High 10, High 4:2:2, High 4:4:4 Predictive, High 10 Intra, High 4:2:2 Intra, High 4:4:4 Intra, and CAVLC 4:4:4 Intra profiles.

- o) In bitstreams conforming to the High profile, the sum of the NumBytesInNALunit variables for access unit 0 is less than or equal to  $384 * ( \text{PicSizeInMbs} + \text{MaxMBPS} * (t_r(0) - t_{r,n}(0))) \div \text{MinCR}$ , where MaxMBPS and MinCR are the values specified in Table A-1 that apply to picture 0 and PicSizeInMbs is the number of macroblocks in picture 0.

NOTE 2 – Such a limit involving MinCR is not imposed for bitstream conformance to the High 10, High 4:2:2, High 4:4:4 Predictive, High 10 Intra, High 4:2:2 Intra, High 4:4:4 Intra, and CAVLC 4:4:4 Intra profiles.

- j) In bitstreams conforming to the High profile, the sum of the NumBytesInNALunit variables for access unit n (with n > 0) is less than or equal to  $384 * \text{MaxMBPS} * (t_r(n) - t_r(n-1)) \div \text{MinCR}$ , where MaxMBPS and MinCR are the values specified in Table A-1 that apply to picture n.

NOTE 34 – Such a limit involving MinCR is not imposed for bitstream conformance to the High 10, High 4:2:2, High 4:4:4 Predictive, High 10 Intra, High 4:2:2 Intra, High 4:4:4 Intra, and CAVLC 4:4:4 Intra profiles.

- k) In bitstreams conforming to the High 10, High 4:2:2, High 4:4:4 Predictive, High 10 Intra, High 4:2:2 Intra, High 4:4:4 Intra, or CAVLC 4:4:4 Intra profiles, when PicSizeInMbs is greater than 1620, the number of macroblocks in any coded slice shall not exceed MaxFS / 4, where MaxFS is specified in Table A-1.

NOTE 54 – Items i), j), and k) above are included herein for purposes of specification of the High 4:4:4 Predictive, High 10 Intra, High 4:2:2 Intra, High 4:4:4 Intra, and CAVLC 4:4:4 Intra profiles. The aspects of these items as they relate to the High, High 10, and High 4:2:2 profiles are included herein for completeness, and reflect corrections of the intended specification of these profiles.

**Table A-2 – Specification of cpbBrVclFactor and cpbBrNalFactor**

Profile	cpbBrVclFactor	cpbBrNalFactor
High	1 250	1 500
High 10 High 10 Intra	3 000	3 600
High 4:2:2 High 4:2:2 Intra	4 000	4 800
High 4:4:4 Predictive High 4:4:4 Intra CAVLC 4:4:4 Intra	4 000	4 800

### A.3.3.1 Baseline profile level limits

Table A-3 specifies limits for each level that are specific to bitstreams conforming to the Baseline profile. Entries marked "-" in Table A-3 denote the absence of a corresponding limit.

**Table A-3 – Baseline profile level limits**

<b>Level number</b>	<b>MaxSubMbRectSize</b>
<b>1</b>	576
<b>1b</b>	576
<b>1.1</b>	576
<b>1.2</b>	576
<b>1.3</b>	576
<b>2</b>	576
<b>2.1</b>	576
<b>2.2</b>	576
<b>3</b>	576
<b>3.1</b>	-
<b>3.2</b>	-
<b>4</b>	-
<b>4.1</b>	-
<b>4.2</b>	-
<b>5</b>	-
<b>5.1</b>	-

**9.3.6.1A.3.3.2 Main, High, High 10, High 4:2:2, High 4:4:4 Predictive, High 10 Intra, High 4:2:2 Intra, High 4:4:4 Intra, and CAVLC 4:4:4 Intra profile level limits**

Table A-4 specifies limits for each level that are specific to bitstreams conforming to the Main, High, High 10, High 4:2:2, High 4:4:4 Predictive, High 10 Intra, High 4:2:2 Intra, High 4:4:4 Intra, or CAVLC 4:4:4 Intra profiles. Entries marked "-" in Table A-4 denote the absence of a corresponding limit.

**Table A-4 – Main, High, High 10, High 4:2:2, High 4:4:4 Predictive, High 10 Intra, High 4:2:2 Intra, High 4:4:4 Intra, and CAVLC 4:4:4 Intra profile level limits**

<b>Level number</b>	<b>SliceRate</b>	<b>MinLumaBiPredSize</b>	<b>direct 8x8 inference flag</b>	<b>frame mbs only flag</b>
<b>1</b>	-	-	-	1
<b>1b</b>	-	-	-	1
<b>1.1</b>	-	-	-	1
<b>1.2</b>	-	-	-	1
<b>1.3</b>	-	-	-	1
<b>2</b>	-	-	-	1
<b>2.1</b>	-	-	-	-
<b>2.2</b>	-	-	-	-
<b>3</b>	22	-	1	-
<b>3.1</b>	60	8x8	1	-
<b>3.2</b>	60	8x8	1	-
<b>4</b>	60	8x8	1	-
<b>4.1</b>	24	8x8	1	-
<b>4.2</b>	24	8x8	1	1
<b>5</b>	24	8x8	1	1
<b>5.1</b>	24	8x8	1	1

#### **A.3.3.3 Extended Profile level limits**

Table A-5 specifies limits for each level that are specific to bitstreams conforming to the Extended profile. Entries marked "-" in Table A-5 denote the absence of a corresponding limit.

**Table A-5 – Extended profile level limits**

<b>Level number</b>	<b>MaxSubMbRectSize</b>	<b>MinLumaBiPredSize</b>	<b>frame_mbs_only_flag</b>
<b>1</b>	576	-	1
<b>1b</b>	576	-	1
<b>1.1</b>	576	-	1
<b>1.2</b>	576	-	1
<b>1.3</b>	576	-	1
<b>2</b>	576	-	1
<b>2.1</b>	576	-	-
<b>2.2</b>	576	-	-
<b>3</b>	576	-	-
<b>3.1</b>	-	8x8	-
<b>3.2</b>	-	8x8	-
<b>4</b>	-	8x8	-
<b>4.1</b>	-	8x8	-
<b>4.2</b>	-	8x8	1
<b>5</b>	-	8x8	1
<b>5.1</b>	-	8x8	1

### A.3.4 Effect of level limits on frame rate (informative)

This subclause does not form an integral part of this Recommendation | International Standard.

**Table A-6 – Maximum frame rates (frames per second) for some example frame sizes**

Level:					1	1b	1.1	1.2	1.3	2	2.1
Max frame size (macroblocks):					99	99	396	396	396	396	792
Max macroblocks/second:					1 485	1 485	3 000	6 000	11 880	11 880	19 800
Max frame size (samples):					25 344	25 344	101 376	101 376	101 376	101 376	202 752
Max samples/second:					380 160	380 160	768 000	1 536 000	3 041 280	3 041 280	5 068 800
Format	Luma Width	Luma Height	MBs Total	Luma Samples							
SQCIF	128	96	48	12 288	30.9	30.9	62.5	125.0	172.0	172.0	172.0
QCIF	176	144	99	25 344	15.0	15.0	30.3	60.6	120.0	120.0	172.0
QVGA	320	240	300	76 800	-	-	10.0	20.0	39.6	39.6	66.0
525 SIF	352	240	330	84 480	-	-	9.1	18.2	36.0	36.0	60.0
CIF	352	288	396	101 376	-	-	7.6	15.2	30.0	30.0	50.0
525 HHR	352	480	660	168 960	-	-	-	-	-	-	30.0
625 HHR	352	576	792	202 752	-	-	-	-	-	-	25.0
VGA	640	480	1 200	307 200	-	-	-	-	-	-	-
525 4SIF	704	480	1 320	337 920	-	-	-	-	-	-	-
525 SD	720	480	1 350	345 600	-	-	-	-	-	-	-
4CIF	704	576	1 584	405 504	-	-	-	-	-	-	-
625 SD	720	576	1 620	414 720	-	-	-	-	-	-	-
SVGA	800	600	1 900	486 400	-	-	-	-	-	-	-
XGA	1024	768	3 072	786 432	-	-	-	-	-	-	-
720p HD	1280	720	3 600	921 600	-	-	-	-	-	-	-
4VGA	1280	960	4 800	1 228 800	-	-	-	-	-	-	-
SXGA	1280	1024	5 120	1 310 720	-	-	-	-	-	-	-
525 16SIF	1408	960	5 280	1 351 680	-	-	-	-	-	-	-
16CIF	1408	1152	6 336	1 622 016	-	-	-	-	-	-	-
4SVGA	1600	1200	7 500	1 920 000	-	-	-	-	-	-	-
1080 HD	1920	1088	8 160	2 088 960	-	-	-	-	-	-	-
2Kx1K	2048	1024	8 192	2 097 152	-	-	-	-	-	-	-
2Kx1080	2048	1088	8 704	2 228 224	-	-	-	-	-	-	-
4XGA	2048	1536	12 288	3 145 728	-	-	-	-	-	-	-
16VGA	2560	1920	19 200	4 915 200	-	-	-	-	-	-	-
3616x1536 (2.35:1)	3616	1536	21 696	5 554 176	-	-	-	-	-	-	-
3672x1536 (2.39:1)	3680	1536	22 080	5 652 480	-	-	-	-	-	-	-
4Kx2K	4096	2048	32 768	8 388 608	-	-	-	-	-	-	-
4096x2304 (16:9)	4096	2304	36 864	9 437 184	-	-	-	-	-	-	-

**Table A-6 (continued) – Maximum frame rates (frames per second) for some example frame sizes**

Level:					2.2	3	3.1	3.2	4	4.1	4.2
Max frame size (macroblocks):					1 620	1 620	3 600	5 120	8 192	8 192	8 704
Max macroblocks/second:					20 250	40 500	108 000	216 000	245 760	245 760	522 240
Max frame size (samples):					414 720	414 720	921 600	1 310 720	2 097 152	2 097 152	2 228 224
Max samples/second:					5 184 000	10 368 000	27 648 000	55 296 000	62 914 560	62 914 560	133 693 440
Format	Luma Width	Luma Height	MBs Total	Luma Samples							
SQCIF	128	96	48	12 288	172.0	172.0	172.0	172.0	172.0	172.0	172.0
QCIF	176	144	99	25 344	172.0	172.0	172.0	172.0	172.0	172.0	172.0
QVGA	320	240	300	76 800	67.5	135.0	172.0	172.0	172.0	172.0	172.0
525 SIF	352	240	330	84 480	61.4	122.7	172.0	172.0	172.0	172.0	172.0
CIF	352	288	396	101 376	51.1	102.3	172.0	172.0	172.0	172.0	172.0
525 HHR	352	480	660	168 960	30.7	61.4	163.6	172.0	172.0	172.0	172.0
625 HHR	352	576	792	202 752	25.6	51.1	136.4	172.0	172.0	172.0	172.0
VGA	640	480	1 200	307 200	16.9	33.8	90.0	172.0	172.0	172.0	172.0
525 4SIF	704	480	1 320	337 920	15.3	30.7	81.8	163.6	172.0	172.0	172.0
525 SD	720	480	1 350	345 600	15.0	30.0	80.0	160.0	172.0	172.0	172.0
4CIF	704	576	1 584	405 504	12.8	25.6	68.2	136.4	155.2	155.2	172.0
625 SD	720	576	1 620	414 720	12.5	25.0	66.7	133.3	151.7	151.7	172.0
SVGA	800	600	1 900	486 400	-	-	56.8	113.7	129.3	129.3	172.0
XGA	1024	768	3 072	786 432	-	-	35.2	70.3	80.0	80.0	172.0
720p HD	1280	720	3 600	921 600	-	-	30.0	60.0	68.3	68.3	145.1
4VGA	1280	960	4 800	1 228 800	-	-	-	45.0	51.2	51.2	108.8
SXGA	1280	1024	5 120	1 310 720	-	-	-	42.2	48.0	48.0	102.0
525 16SIF	1408	960	5 280	1 351 680	-	-	-	-	46.5	46.5	98.9
16CIF	1408	1152	6 336	1 622 016	-	-	-	-	38.8	38.8	82.4
4SVGA	1600	1200	7 500	1 920 000	-	-	-	-	32.8	32.8	69.6
1080 HD	1920	1088	8 160	2 088 960	-	-	-	-	30.1	30.1	64.0
2Kx1K	2048	1024	8 192	2 097 152	-	-	-	-	30.0	30.0	63.8
2Kx1080	2048	1088	8 704	2 228 224	-	-	-	-	-	-	60.0
4XGA	2048	1536	12 288	3 145 728	-	-	-	-	-	-	-
16VGA	2560	1920	19 200	4 915 200	-	-	-	-	-	-	-
3616x1536 (2.35:1)	3616	1536	21 696	5 554 176	-	-	-	-	-	-	-
3672x1536 (2.39:1)	3680	1536	22 080	5 652 480	-	-	-	-	-	-	-
4Kx2K	4096	2048	32 768	8 388 608	-	-	-	-	-	-	-
4096x2304 (16:9)	4096	2304	36 864	9 437 184	-	-	-	-	-	-	-

**Table A-6 (concluded) – Maximum frame rates (frames per second) for some example frame sizes**

Level:					5	5.1
Max frame size (macroblocks):					22 080	36 864
Max macroblocks/second:					589 824	983 040
Max frame size (samples):					5 652 480	9 437 184
Max samples/second:					150 994 944	251 658 240
Format	Luma Width	Luma Height	MBs Total	Luma Samples		
SQCIF	128	96	48	12 288	172.0	172.0
QCIF	176	144	99	25 344	172.0	172.0
QVGA	320	240	300	76 800	172.0	172.0
525 SIF	352	240	330	84 480	172.0	172.0
CIF	352	288	396	101 376	172.0	172.0
525 HHR	352	480	660	168 960	172.0	172.0
625 HHR	352	576	792	202 752	172.0	172.0
VGA	640	480	1 200	307 200	172.0	172.0
525 4SIF	704	480	1 320	337 920	172.0	172.0
525 SD	720	480	1 350	345 600	172.0	172.0
4CIF	704	576	1 584	405 504	172.0	172.0
625 SD	720	576	1 620	414 720	172.0	172.0
SVGA	800	600	1 900	486 400	172.0	172.0
XGA	1024	768	3 072	786 432	172.0	172.0
720p HD	1280	720	3 600	921 600	163.8	172.0
4VGA	1280	960	4 800	1 228 800	122.9	172.0
SXGA	1280	1024	5 120	1 310 720	115.2	172.0
525 16SIF	1408	960	5 280	1 351 680	111.7	172.0
16CIF	1408	1152	6 336	1 622 016	93.1	155.2
4SVGA	1600	1200	7 500	1 920 000	78.6	131.1
1080 HD	1920	1088	8 160	2 088 960	72.3	120.5
2Kx1K	2048	1024	8 192	2 097 152	72.0	120.0
2Kx1080	2048	1088	8 704	2 228 224	67.8	112.9
4XGA	2048	1536	12 288	3 145 728	48.0	80.0
16VGA	2560	1920	19 200	4 915 200	30.7	51.2
3616x1536 (2.35:1)	3616	1536	21 696	5 554 176	27.2	45.3
3672x1536 (2.39:1)	3680	1536	22 080	5 652 480	26.7	44.5
4Kx2K	4096	2048	32 768	8 388 608	-	30.0
4096x2304 (16:9)	4096	2304	36 864	9 437 184	-	26.7



The following should be noted:-

- This Recommendation | International Standard is a variable-frame-size specification. The specific frame sizes in Table A-6 are illustrative examples only.
- As used in Table A-6, "525" refers to typical use for environments using 525 analogue scan lines (of which approximately 480 lines contain the visible picture region), and "625" refers to environments using 625 analogue scan lines (of which approximately 576 lines contain the visible picture region).
- XGA is also known as (aka) X VGA, 4SVGA aka UXGA, 16XGA aka 4Kx3K, CIF aka 625 SIF, 625 HHR aka 2CIF aka half 625 D-1, aka half 625 ITU-R BT.601, 525 SD aka 525 D-1 aka 525 ITU-R BT.601, 625 SD aka 625 D-1 aka 625 ITU-R BT.601.
- Frame rates given are correct for progressive scan modes. The frame rates are also correct for interlaced video coding for the cases of frame height divisible by 32.

### A.3.5 Effect of level limits on maximum DPB size in units of frames (informative)

This subclause does not form an integral part of this Recommendation | International Standard.

**Table A-7 – Maximum DPB size (frames) for some example frame sizes**

Level:				1	1b	1.1	1.2	1.3	2	2.1	2.2
Max frame size (macroblocks):				99	99	396	396	396	396	792	1 620
Max DPB size (macroblocks):				396	396	900	2 376	2 376	2 376	4 752	8 100
Format	Luma Width	Luma Height	MBs Total								
SQCIF	128	96	48	8	8	16	16	16	16	16	16
QCIF	176	144	99	4	4	9	16	16	16	16	16
QVGA	320	240	300	-	-	3	7	7	7	15	16
525 SIF	352	240	330	-	-	2	7	7	7	14	16
CIF	352	288	396	-	-	2	6	6	6	12	16
525 HHR	352	480	660	-	-	-	-	-	-	7	12
625 HHR	352	576	792	-	-	-	-	-	-	6	10
VGA	640	480	1 200	-	-	-	-	-	-	-	6
525 4SIF	704	480	1 320	-	-	-	-	-	-	-	6
525 SD	720	480	1 350	-	-	-	-	-	-	-	6
4CIF	704	576	1 584	-	-	-	-	-	-	-	5
625 SD	720	576	1 620	-	-	-	-	-	-	-	5
SVGA	800	600	1 900	-	-	-	-	-	-	-	-
XGA	1024	768	3 072	-	-	-	-	-	-	-	-
720p HD	1280	720	3 600	-	-	-	-	-	-	-	-
4VGA	1280	960	4 800	-	-	-	-	-	-	-	-
SXGA	1280	1024	5 120	-	-	-	-	-	-	-	-
525 16SIF	1408	960	5 280	-	-	-	-	-	-	-	-
16CIF	1408	1152	6 336	-	-	-	-	-	-	-	-
4SVGA	1600	1200	7 500	-	-	-	-	-	-	-	-
1080 HD	1920	1088	8 160	-	-	-	-	-	-	-	-
2Kx1K	2048	1024	8 192	-	-	-	-	-	-	-	-
2Kx1080	2048	1088	8 704	-	-	-	-	-	-	-	-
4XGA	2048	1536	12 288	-	-	-	-	-	-	-	-
16VGA	2560	1920	19 200	-	-	-	-	-	-	-	-
3616x1536 (2.35:1)	3616	1536	21 696	-	-	-	-	-	-	-	-
3672x1536 (2.39:1)	3680	1536	22 080	-	-	-	-	-	-	-	-
4Kx2K	4096	2048	32 768	-	-	-	-	-	-	-	-
4096x2304 (16:9)	4096	2304	36 864	-	-	-	-	-	-	-	-

**Table A-7 (continued) – Maximum DPB size (frames) for some example frame sizes**

Level:				3	3.1	3.2	4	4.1	4.2	5	5.1
Max frame size (macroblocks):				1 620	3 600	5 120	8 192	8 192	8 704	22 080	36 864
Max DPB size (macroblocks):				8 100	18 000	20 480	32 768	32 768	34 816	1190 400	184 320
Format	Luma Width	Luma Height	MBs Total								
SQCIF	128	96	48	16	16	16	16	16	16	16	16
QCIF	176	144	99	16	16	16	16	16	16	16	16
QVGA	320	240	300	16	16	16	16	16	16	16	16
525 SIF	352	240	330	16	16	16	16	16	16	16	16
CIF	352	288	396	16	16	16	16	16	16	16	16
525 HHR	352	480	660	12	16	16	16	16	16	16	16
625 HHR	352	576	792	10	16	16	16	16	16	16	16
VGA	640	480	1 200	6	15	165	16	16	16	16	16
525 4SIF	704	480	1 320	6	13	153	16	16	16	16	16
525 SD	720	480	1 350	6	13	153	16	16	16	16	16
4CIF	704	576	1 584	5	11	124	16	16	16	16	16
625 SD	720	576	1 620	5	11	124	16	16	16	16	16
SVGA	800	600	1 900	-	9	109	16	16	16	16	16
XGA	1024	768	3 072	-	5	65	10	10	11	16	16
720p HD	1280	720	3 600	-	5	5	9	9	9	16	16
4VGA	1280	960	4 800	-	-	43	6	6	7	16	16
SXGA	1280	1024	5 120	-	-	43	6	6	6	16	16
525 16SIF	1408	960	5 280	-	-	-	6	6	6	16	16
16CIF	1408	1152	6 336	-	-	-	5	5	5	165	16
4SVGA	1600	1200	7 500	-	-	-	4	4	4	143	16
1080 HD	1920	1088	8 160	-	-	-	4	4	4	132	16
2Kx1K	2048	1024	8 192	-	-	-	4	4	4	132	16
2Kx1080	2048	1088	8 704	-	-	-	-	-	4	124	16
4XGA	2048	1536	12 288	-	-	-	-	-	-	8	15
16VGA	2560	1920	19 200	-	-	-	-	-	-	5	9
3616x1536 (2.35:1)	3616	1536	21 696	-	-	-	-	-	-	54	8
3672x1536 (2.39:1)	3680	1536	22 080	-	-	-	-	-	-	54	8
4Kx2K	4096	2048	32 768	-	-	-	-	-	-	-	5
4096x2304 (16:9)	4096	2304	36 864	-	-	-	-	-	-	-	5

The following should be noted:-

- As used in Table A-7, "525" refers to typical use for environments using 525 analogue scan lines (of which approximately 480 lines contain the visible picture region), and "625" refers to environments using 625 analogue scan lines (of which approximately 576 lines contain the visible picture region).
- XGA is also known as (aka) XVGA, 4SVGA aka UXGA, 16XGA aka 4Kx3K, CIF aka 625 SIF, 625 HHR aka 2CIF aka half 625 D-1, aka half 625 ITU-R BT.601, 525 SD aka 525 D-1 aka 525 ITU-R BT.601, 625 SD aka 625 D-1 aka 625 ITU-R BT.601.

## B Annex B

### Byte stream format

(This annex forms an integral part of this Recommendation | International Standard)

This annex specifies syntax and semantics of a byte stream format specified for use by applications that deliver some or all of the NAL unit stream as an ordered stream of bytes or bits within which the locations of NAL unit boundaries need to be identifiable from patterns in the data, such as ITU-T Rec. H.222.0 | ISO/IEC 13818-1 systems or ITU-T Rec. H.320 systems. For bit-oriented delivery, the bit order for the byte stream format is specified to start with the MSB of the first byte, proceed to the LSB of the first byte, followed by the MSB of the second byte, etc.

The byte stream format consists of a sequence of byte stream NAL unit syntax structures. Each byte stream NAL unit syntax structure contains one start code prefix followed by one nal\_unit( NumBytesInNALunit ) syntax structure. It may (and under some circumstances, it shall) also contain an additional zero\_byte syntax element. It may also contain one or more additional trailing\_zero\_8bits syntax elements. When it is the first byte stream NAL unit in the bitstream, it may also contain one or more additional leading\_zero\_8bits syntax elements.

#### B.1 Byte stream NAL unit syntax and semantics

##### B.1.1 Byte stream NAL unit syntax

byte_stream_nal_unit( NumBytesInNALunit ) {	C	Descriptor
while( next_bits( 24 ) != 0x000001 && next_bits( 32 ) != 0x00000001 )		
<b>leading_zero_8bits</b> /* equal to 0x00 */		f(8)
if( next_bits( 24 ) != 0x000001 )		
<b>zero_byte</b> /* equal to 0x00 */		f(8)
<b>start_code_prefix_one_3bytes</b> /* equal to 0x000001 */		f(24)
nal_unit( NumBytesInNALunit )		
while( more_data_in_byte_stream( ) && next_bits( 24 ) != 0x000001 && next_bits( 32 ) != 0x00000001 )		
<b>trailing_zero_8bits</b> /* equal to 0x00 */		f(8)
}		

##### B.1.2 Byte stream NAL unit semantics

The order of byte stream NAL units in the byte stream shall follow the decoding order of the NAL units contained in the byte stream NAL units (see subclause 7.4.1.2). The content of each byte stream NAL unit is associated with the same access unit as the NAL unit contained in the byte stream NAL unit (see subclause 7.4.1.2.3).

**leading\_zero\_8bits** is a byte equal to 0x00.

NOTE – The leading\_zero\_8bits syntax element can only be present in the first byte stream NAL unit of the bitstream, because (as shown in the syntax diagram of subclause B.1.1) any bytes equal to 0x00 that follow a NAL unit syntax structure and precede the four-byte sequence 0x00000001 (which is to be interpreted as a zero\_byte followed by a start\_code\_prefix\_one\_3bytes) will be considered to be trailing\_zero\_8bits syntax elements that are part of the preceding byte stream NAL unit.

**zero\_byte** is a single byte equal to 0x00.

When any of the following conditions are fulfilled, the zero\_byte syntax element shall be present:-

1. the nal\_unit\_type within the nal\_unit( ) is equal to 7 (sequence parameter set) or 8 (picture parameter set),
2. the byte stream NAL unit syntax structure contains the first NAL unit of an access unit in decoding order, as specified by subclause 7.4.1.2.3.

**start\_code\_prefix\_one\_3bytes** is a fixed-value sequence of 3 bytes equal to 0x000001. This syntax element is called a start code prefix.

**trailing\_zero\_8bits** is a byte equal to 0x00.

## B.2 Byte stream NAL unit decoding process

Input to this process consists of an ordered stream of bytes consisting of a sequence of byte stream NAL unit syntax structures.

Output of this process consists of a sequence of NAL unit syntax structures.

At the beginning of the decoding process, the decoder initialises its current position in the byte stream to the beginning of the byte stream. It then extracts and discards each `leading_zero_8bits` syntax element (if present), moving the current position in the byte stream forward one byte at a time, until the current position in the byte stream is such that the next four bytes in the bitstream form the four-byte sequence `0x00000001`.

The decoder then performs the following step-wise process repeatedly to extract and decode each NAL unit syntax structure in the byte stream until the end of the byte stream has been encountered (as determined by unspecified means) and the last NAL unit in the byte stream has been decoded:

1. When the next four bytes in the bitstream form the four-byte sequence `0x00000001`, the next byte in the byte stream (which is a `zero_byte` syntax element) is extracted and discarded and the current position in the byte stream is set equal to the position of the byte following this discarded byte.
2. The next three-byte sequence in the byte stream (which is a `start_code_prefix_one_3bytes`) is extracted and discarded and the current position in the byte stream is set equal to the position of the byte following this three-byte sequence.
3. `NumBytesInNALunit` is set equal to the number of bytes starting with the byte at the current position in the byte stream up to and including the last byte that precedes the location of any of the following conditions:
  - ⊖ A subsequent byte-aligned three-byte sequence equal to `0x0000000`, ~~⊖~~
  - ⊖ A subsequent byte-aligned three-byte sequence equal to `0x0000001`, ~~⊖~~
  - ⊖ The end of the byte stream, as determined by unspecified means.
4. `NumBytesInNALunit` bytes are removed from the bitstream and the current position in the byte stream is advanced by `NumBytesInNALunit` bytes. This sequence of bytes is `nal_unit(NumBytesInNALunit)` and is decoded using the NAL unit decoding process.
5. When the current position in the byte stream is not at the end of the byte stream (as determined by unspecified means) and the next bytes in the byte stream do not start with a three-byte sequence equal to `0x0000001` and the next bytes in the byte stream do not start with a four byte sequence equal to `0x00000001`, the decoder extracts and discards each `trailing_zero_8bits` syntax element, moving the current position in the byte stream forward one byte at a time, until the current position in the byte stream is such that the next bytes in the byte stream form the four-byte sequence `0x00000001` or the end of the byte stream has been encountered (as determined by unspecified means).

## B.3 Decoder byte-alignment recovery (informative)

This subclause does not form an integral part of this Recommendation | International Standard.

Many applications provide data to a decoder in a manner that is inherently byte aligned, and thus have no need for the bit-oriented byte alignment detection procedure described in this subclause.

A decoder is said to have byte-alignment with a bitstream when the decoder is able to determine whether or not the positions of data in the bitstream are byte-aligned. When a decoder does not have byte alignment with the encoder's byte stream, the decoder may examine the incoming bitstream for the binary pattern '00000000 00000000 00000000 00000001' (31 consecutive bits equal to 0 followed by a bit equal to 1). The bit immediately following this pattern is the first bit of an aligned byte following a start code prefix. Upon detecting this pattern, the decoder will be byte aligned with the encoder and positioned at the start of a NAL unit in the byte stream.

Once byte aligned with the encoder, the decoder can examine the incoming byte stream for subsequent three-byte sequences `0x0000001` and `0x0000003`.

When the three-byte sequence `0x0000001` is detected, this is a start code prefix.

When the three-byte sequence `0x0000003` is detected, the third byte (`0x03`) is an `emulation_prevention_three_byte` to be discarded as specified in subclause 7.4.1.

When an error in the bitstream syntax is detected (e.g., a non-zero value of the `forbidden_zero_bit` or one of the three-byte or four-byte sequences that are prohibited in subclause 7.4.1), the decoder may consider the detected condition as an indication that byte alignment may have been lost and may discard all bitstream data until the detection of byte alignment at a later position in the bitstream as described in this subclause.

## Annex C

### Hypothetical reference decoder

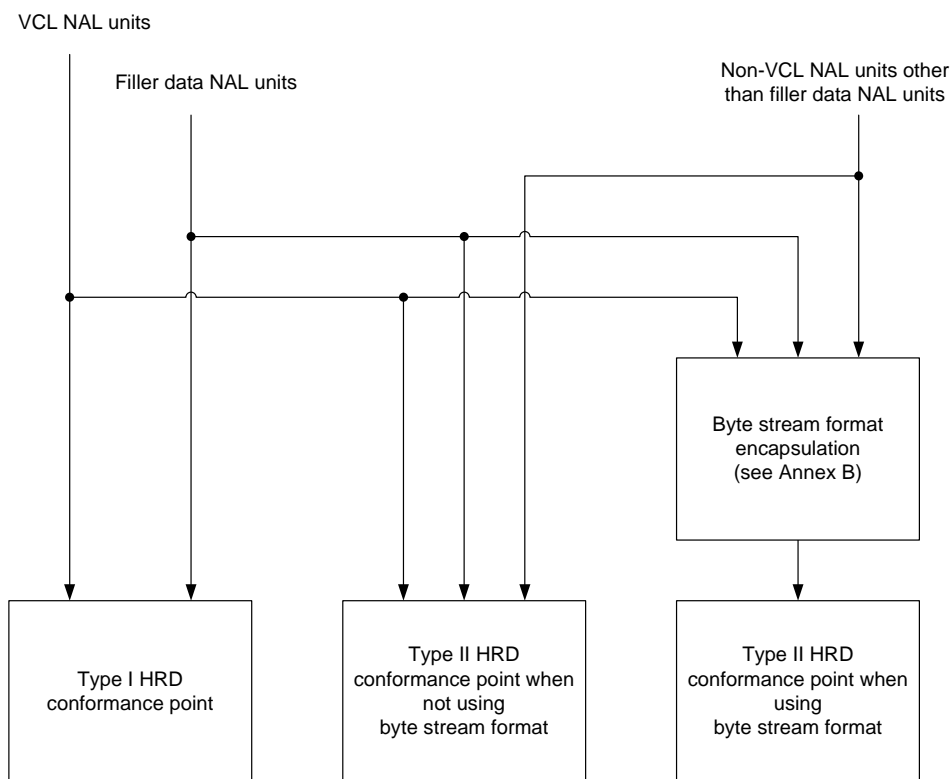
(This annex forms an integral part of this Recommendation | International Standard)

This annex specifies the hypothetical reference decoder (HRD) and its use to check bitstream and decoder conformance.

Two types of bitstreams are subject to HRD conformance checking for this Recommendation | International Standard. The first such type of bitstream, called Type I bitstream, is a NAL unit stream containing only the VCL NAL units and filler data NAL units for all access units in the bitstream. The second type of bitstream, called a Type II bitstream, contains, in addition to the VCL NAL units and filler data NAL units for all access units in the bitstream, at least one of the following:-

- additional non-VCL NAL units other than filler data NAL units,
- all `leading_zero_8bits`, `zero_byte`, `start_code_prefix_one_3bytes`, and `trailing_zero_8bits` syntax elements that form a byte stream from the NAL unit stream (as specified in Annex B-B).

Figure C-1 shows the types of bitstream conformance points checked by the HRD.



**Figure C-1 – Structure of byte streams and NAL unit streams for HRD conformance checks**

The syntax elements of non-VCL NAL units (or their default values for some of the syntax elements), required for the HRD, are specified in the semantic subclauses of clause 7, and Annexes D and E, and subclauses G.7, G.13, and G.14.

Two types of HRD parameter sets (NAL HRD parameters and VCL HRD parameters) are used. The HRD parameter sets are signalled as follows.

- If the coded video sequence conforms to one or more of the profiles specified in Annex A and the decoding process specified in clauses 2-9 is used, the HRD parameter sets are signalled through video usability information as specified in subclauses E.1 and E.2, which is part of the sequence parameters set syntax structure.
- Otherwise (the coded video sequence conforms to one or more of the profiles specified in Annex G and the decoding process specified in Annex G is used), the HRD parameter sets are signalled through the SVC video usability information extension as specified in subclauses G.14.1 and G.14.2, which is part of the subset sequence parameter set syntax structure.

NOTE 1 – For coded video sequences that conform to both, one or more of the profiles specified in Annex A and one or more of the profiles specified in Annex G, the signalling of the applicable HRD parameter sets is depending on whether the decoding process specified in clauses 2-9 or the decoding process specified in Annex G is used.

~~In order to check conformance of a bitstream using the HRD, a~~All sequence parameter sets and picture parameters sets referred to in the VCL NAL units, and corresponding buffering period and picture timing SEI messages shall be conveyed to the HRD, in a timely manner, either in the bitstream (by non-VCL NAL units), or by other means not specified in this Recommendation | International Standard.

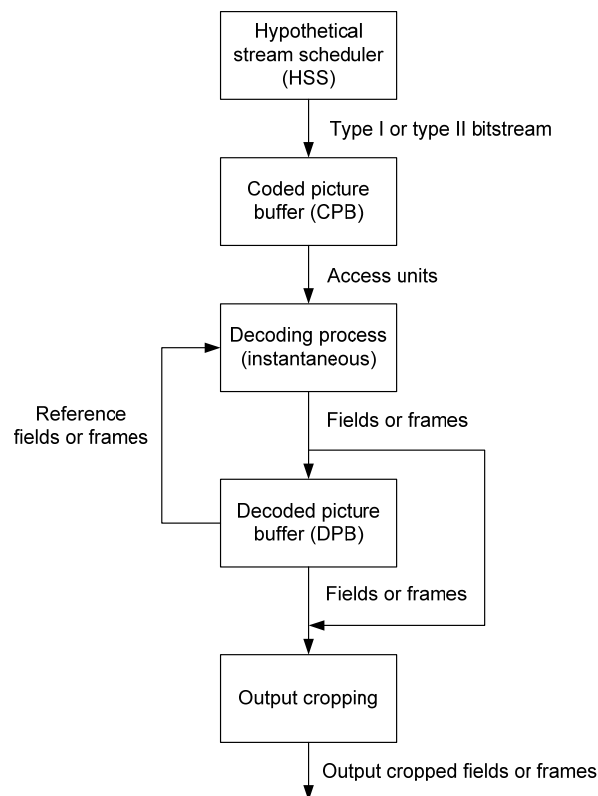
In Annexes C, D, and E ~~and subclauses G.12, G.13, and G.14~~, the specification for "presence" of non-VCL NAL units is also satisfied when those NAL units (or just some of them) are conveyed to decoders (or to the HRD) by other means not specified by this Recommendation | International Standard. For the purpose of counting bits, only the appropriate bits that are actually present in the bitstream are counted.

~~NOTE 2-1~~ – As an example, synchronization of a non-VCL NAL unit, conveyed by means other than presence in the bitstream, with the NAL units that are present in the bitstream, can be achieved by indicating two points in the bitstream, between which the non-VCL NAL unit would have been present in the bitstream, had the encoder decided to convey it in the bitstream.

When the content of a non-VCL NAL unit is conveyed for the application by some means other than presence within the bitstream, the representation of the content of the non-VCL NAL unit is not required to use the same syntax specified in this annex.

~~NOTE 3-2~~ – When HRD information is contained within the bitstream, it is possible to verify the conformance of a bitstream to the requirements of this subclause based solely on information contained in the bitstream. When the HRD information is not present in the bitstream, as is the case for all "stand-alone" Type I bitstreams, conformance can only be verified when the HRD data is supplied by some other means not specified in this Recommendation | International Standard.

The HRD contains a coded picture buffer (CPB), an instantaneous decoding process, a decoded picture buffer (DPB), and output cropping as shown in Figure C-2.



**Figure C-2 – HRD buffer model**

The CPB size (number of bits) is  $CpbSize[ SchedSelIdx ]$ . The DPB size (number of frame buffers) is  $Max( 1, max\_dec\_frame\_buffering )$ .

The HRD operates as follows. Data associated with access units that flow into the CPB according to a specified arrival schedule are delivered by the HSS. The data associated with each access unit are removed and decoded instantaneously by the instantaneous decoding process at CPB removal times. Each decoded picture is placed in the DPB at its CPB removal time unless it is output at its CPB removal time and is a non-reference picture. When a picture is placed in the DPB it is removed from the DPB at the later of the DPB output time or the time that it is marked as "unused for reference".

For each picture in the bitstream, the variable OutputFlag for the decoded picture and, when applicable, the reference base picture is set as follows.

- If the coded video sequence containing the picture conforms to one or more of the profiles specified in Annex A and the decoding process specified in clauses 2-9 is used, OutputFlag is set equal to 1.
- Otherwise (the coded video sequence containing the picture conforms to ~~a one or more of the profiles~~ specified in Annex G and the decoding process specified in Annex G is used), the following applies:
  - For a reference base picture, OutputFlag is set equal to 0.
  - For a decoded picture, OutputFlag is set equal to the value of the output\_flag syntax element of the target layer representation.

The operation of the CPB is specified in subclause C.1. The instantaneous decoder operation is specified in clauses 8 and 92-9 ~~(when decoding a~~ coded video sequences conforming to one or more of the profiles specified in Annex A) ~~or and specified in Annex G (when decoding a~~ coded video sequences conforming to one or more of the profiles specified in Annex G). The operation of the DPB is specified in subclause C.2. The output cropping is specified in subclause C.2.2.

NOTE 4 – Coded video sequences that conform to both, one or more of the profiles specified in Annex A and one or more of the profiles specified in Annex G, can be decoded either by the decoding process specified in clauses 2-9 or by the decoding process specified in Annex G. The decoding result and the HRD operation may be depending on which of the decoding processes is used.

HSS and HRD information concerning the number of enumerated delivery schedules and their associated bit rates and buffer sizes is specified in subclauses E.1.1, E.1.2, E.2.1, ~~and E.2.2,~~ G.14.1, and G.14.2. The HRD is initialised as specified by the buffering period SEI message as specified in subclauses D.1.1 and D.2.1. The removal timing of access units from the CPB and output timing from the DPB are specified in the picture timing SEI message as specified in subclauses D.1.2 and D.2.2. All timing information relating to a specific access unit shall arrive prior to the CPB removal time of the access unit.

When the coded video sequence conforms to one or more of the profiles specified in Annex G and the decoding process specified in Annex G is used, the following is specified:

- (a) When an access unit contains one or more buffering period SEI messages that are included in a scalable nesting SEI message and are associated with values of DQId in the range of  $((DQIdMax \gg 4) \ll 4)$  to  $((DQIdMax \gg 4) \ll 4) + 15$ , inclusive, the last of these buffering period SEI messages in decoding order is the buffering period SEI message that initialises the HRD. Let hrdDQId be the largest value of  $16 * sei\_dependency\_id[i] + sei\_quality\_id[i]$  that is associated with the scalable nesting SEI message containing the buffering period SEI message that initialises the HRD, let hrdDId and hrdQId be equal to  $hrdDQId \gg 4$  and  $hrdDQId \& 15$ , respectively, and let hrdTId be the value of temporal\_id that is associated with the scalable nesting SEI message containing the buffering period SEI message that initialises the HRD.
- (b) The picture timing SEI messages that specify the removal timing of access units from the CPB and output timing from the DPB are the picture timing SEI messages that are included in scalable nesting SEI messages associated with values of sei\_dependency\_id[i], sei\_quality\_id[i], and sei\_temporal\_id equal to hrdDId, hrdQId, and hrdTId, respectively.
- (c) The HRD parameter sets that are used for conformance checking are the HRD parameter sets, included in the SVC video usability information extension of the active SVC sequence parameter set, that are associated with values of vui\_ext\_dependency\_id[i], vui\_ext\_quality\_id[i], and vui\_ext\_temporal\_id[i] equal to hrdDId, hrdQId, and hrdTId, respectively. For the specification in this annex, num\_units\_in\_tick, time\_scale, fixed\_frame\_rate\_flag, nal\_hrd\_parameters\_present\_flag, vcl\_hrd\_parameters\_present\_flag, low\_delay\_hrd\_flag, and pic\_struct\_present\_flag are substituted with the values of vui\_ext\_num\_units\_in\_tick[i], vui\_ext\_time\_scale[i], vui\_ext\_fixed\_frame\_rate\_flag[i], vui\_ext\_nal\_hrd\_parameters\_present\_flag[i], vui\_ext\_vcl\_hrd\_parameters\_present\_flag[i], vui\_ext\_low\_delay\_hrd\_flag[i], and vui\_ext\_pic\_struct\_present\_flag[i], respectively, with i being the value for which vui\_ext\_dependency\_id[i], vui\_ext\_quality\_id[i], and vui\_ext\_temporal\_id[i] are equal to hrdDId, hrdQId, and hrdTId, respectively.

The HRD is used to check conformance of bitstreams and decoders as specified in subclauses C.3 and C.4, respectively.

~~NOTE 5-3~~ – While conformance is guaranteed under the assumption that all frame-rates and clocks used to generate the bitstream match exactly the values signalled in the bitstream, in a real system each of these may vary from the signalled or specified value.

All the arithmetic in this annex is done with real values, so that no rounding errors can propagate. For example, the number of bits in a CPB just prior to or after removal of an access unit is not necessarily an integer.

The variable  $t_c$  is derived as follows and is called a clock tick:-

$$t_c = \text{num\_units\_in\_tick} \div \text{time\_scale} \quad (\text{C-1})$$

The following is specified for expressing the constraints in this Annex:-

- Let access unit  $n$  be the  $n$ -th access unit in decoding order with the first access unit being access unit 0.
- Let picture  $n$  be the primary coded picture or the decoded primary picture of access unit  $n$ .

## C.1 Operation of coded picture buffer (CPB)

The specifications in this subclause apply independently to each set of CPB parameters that is present and to both the Type I and Type II conformance points shown in Figure C-1.

### C.1.1 Timing of bitstream arrival

The HRD may be initialised at any one of the buffering period SEI messages. Prior to initialisation, the CPB is empty.

NOTE – After initialisation, the HRD is not initialised again by subsequent buffering period SEI messages.

Each access unit is referred to as access unit  $n$ , where the number  $n$  identifies the particular access unit. The access unit that is associated with the buffering period SEI message that initialises the CPB is referred to as access unit 0. The value of  $n$  is incremented by 1 for each subsequent access unit in decoding order.

The time at which the first bit of access unit  $n$  begins to enter the CPB is referred to as the initial arrival time  $t_{ai}(n)$ .

The initial arrival time of access units is derived as follows.

- If the access unit is access unit 0,  $t_{ai}(0) = 0$ ,
- Otherwise (the access unit is access unit  $n$  with  $n > 0$ ), the following applies.
  - If  $\text{cbr\_flag}[\text{SchedSelIdx}]$  is equal to 1, the initial arrival time for access unit  $n$ , is equal to the final arrival time (which is derived below) of access unit  $n-1$ , i.e.,

$$t_{ai}(n) = t_{af}(n-1) \quad (\text{C-2})$$

- Otherwise ( $\text{cbr\_flag}[\text{SchedSelIdx}]$  is equal to 0), the initial arrival time for access unit  $n$  is derived by

$$t_{ai}(n) = \text{Max}(t_{af}(n-1), t_{ai,earliest}(n)) \quad (\text{C-3})$$

where  $t_{ai,earliest}(n)$  is derived as follows

- If access unit  $n$  is not the first access unit of a subsequent buffering period,  $t_{ai,earliest}(n)$  is derived as

$$t_{ai,earliest}(n) = t_{r,n}(n) - \frac{(\text{initial\_cpb\_removal\_delay}[\text{SchedSelIdx}] + \text{initial\_cpb\_removal\_delay\_offset}[\text{SchedSelIdx}])}{90000} \quad (\text{C-4})$$

with  $t_{r,n}(n)$  being the nominal removal time of access unit  $n$  from the CPB as specified in subclause C.1.2 and  $\text{initial\_cpb\_removal\_delay}[\text{SchedSelIdx}]$  and  $\text{initial\_cpb\_removal\_delay\_offset}[\text{SchedSelIdx}]$  being specified in the previous buffering period SEI message.

- Otherwise (access unit  $n$  is the first access unit of a subsequent buffering period),  $t_{ai,earliest}(n)$  is derived as

$$t_{ai,earliest}(n) = t_{r,n}(n) - (\text{initial\_cpb\_removal\_delay}[\text{SchedSelIdx}] \div 90000) \quad (\text{C-5})$$

with  $\text{initial\_cpb\_removal\_delay}[\text{SchedSelIdx}]$  being specified in the buffering period SEI message associated with access unit  $n$ .

The final arrival time for access unit  $n$  is derived by

$$t_{af}(n) = t_{ai}(n) + b(n) \div \text{BitRate}[\text{SchedSelIdx}] \quad (\text{C-6})$$



where  $b(n)$  is the size in bits of access unit  $n$ , counting the bits of the VCL NAL units and the filler data NAL units for the Type I conformance point or all bits of the Type II bitstream for the Type II conformance point, where the Type I and Type II conformance points are as shown in Figure C-1.

The values of  $SchedSelIdx$ ,  $BitRate[SchedSelIdx]$ , and  $CpbSize[SchedSelIdx]$  are constrained as follows.

- If the content of the active sequence parameter sets for access unit  $n$  and access unit  $n-1$  differ, the HSS selects a value  $SchedSelIdx1$  of  $SchedSelIdx$  from among the values of  $SchedSelIdx$  provided in the active sequence parameter set for access unit  $n$  that results in a  $BitRate[SchedSelIdx1]$  or  $CpbSize[SchedSelIdx1]$  for access unit  $n$ . The value of  $BitRate[SchedSelIdx1]$  or  $CpbSize[SchedSelIdx1]$  may differ from the value of  $BitRate[SchedSelIdx0]$  or  $CpbSize[SchedSelIdx0]$  for the value  $SchedSelIdx0$  of  $SchedSelIdx$  that was in use for access unit  $n-1$ .
- Otherwise, the HSS continues to operate with the previous values of  $SchedSelIdx$ ,  $BitRate[SchedSelIdx]$  and  $CpbSize[SchedSelIdx]$ .

When the HSS selects values of  $BitRate[SchedSelIdx]$  or  $CpbSize[SchedSelIdx]$  that differ from those of the previous access unit, the following applies.

- the variable  $BitRate[SchedSelIdx]$  comes into effect at time  $t_{ai}(n)$
- the variable  $CpbSize[SchedSelIdx]$  comes into effect as follows.
  - If the new value of  $CpbSize[SchedSelIdx]$  exceeds the old CPB size, it comes into effect at time  $t_{ai}(n)$ ,
  - Otherwise, the new value of  $CpbSize[SchedSelIdx]$  comes into effect at the time  $t_r(n)$ .

### C.1.2 Timing of coded picture removal

When an access unit  $n$  is the access unit with  $n$  equal to 0 (the access unit that initialises the HRD), the nominal removal time of the access unit from the CPB is specified by

$$t_{r,n}(0) = \text{initial\_cpb\_removal\_delay}[SchedSelIdx] \div 90000 \quad (C-7)$$

When an access unit  $n$  is the first access unit of a buffering period that does not initialise the HRD, the nominal removal time of the access unit from the CPB is specified by

$$t_{r,n}(n) = t_{r,n}(n_b) + t_c * \text{cpb\_removal\_delay}(n) \quad (C-8)$$

where  $t_{r,n}(n_b)$  is the nominal removal time of the first access unit of the previous buffering period and  $\text{cpb\_removal\_delay}(n)$  is the value of  $\text{cpb\_removal\_delay}$  specified in the picture timing SEI message associated with access unit  $n$ .

When an access unit  $n$  is the first access unit of a buffering period,  $n_b$  is set equal to  $n$  at the removal time  $t_{r,n}(n)$  of the access unit  $n$ .

The nominal removal time  $t_{r,n}(n)$  of an access unit  $n$  that is not the first access unit of a buffering period is given by

$$t_{r,n}(n) = t_{r,n}(n_b) + t_c * \text{cpb\_removal\_delay}(n) \quad (C-9)$$

where  $t_{r,n}(n_b)$  is the nominal removal time of the first access unit of the current buffering period and  $\text{cpb\_removal\_delay}(n)$  is the value of  $\text{cpb\_removal\_delay}$  specified in the picture timing SEI message associated with access unit  $n$ .

The removal time of access unit  $n$  is specified as follows.

- If  $\text{low\_delay\_hrd\_flag}$  is equal to 0 or  $t_{r,n}(n) \geq t_{af}(n)$ , the removal time of access unit  $n$  is specified by

$$t_r(n) = t_{r,n}(n) \quad (C-10)$$

- Otherwise ( $\text{low\_delay\_hrd\_flag}$  is equal to 1 and  $t_{r,n}(n) < t_{af}(n)$ ), the removal time of access unit  $n$  is specified by

$$t_r(n) = t_{r,n}(n) + t_c * \text{Ceil}((t_{af}(n) - t_{r,n}(n)) \div t_c) \quad (C-11)$$

NOTE – The latter case indicates that the size of access unit  $n$ ,  $b(n)$ , is so large that it prevents removal at the nominal removal time.

## C.2 Operation of the decoded picture buffer (DPB)

The decoded picture buffer contains frame buffers. When decoding a coded video sequence conforming to one or more of the profiles specified in Annex A using the decoding process specified in clauses 2-9, each of the frame buffers may contain a decoded frame, a decoded complementary field pair or a single (non-paired) decoded field that are marked as "used for reference" (reference pictures) or are held for future output (reordered or delayed pictures). When decoding a coded video sequence conforming to one or more of the profiles specified in Annex G using the decoding process specified in Annex G, each frame buffer may contain a decoded frame, a decoded complementary field pair, a single (non-paired) decoded field, a decoded reference base frame, a decoded reference base complementary field pair or a single (non-paired) decoded reference base field that are marked as "used for reference" (reference pictures) or are held for future output (reordered or delayed pictures). Prior to initialisation, the DPB is empty (the DPB fullness is set to zero). The following steps of the subclauses of this subclause all happen instantaneously at  $t_r(n)$  and in the sequence listed.

NOTE – When the decoding process specified in Annex G is used, the DPB is only operated for decoded pictures and reference base pictures associated with decoded pictures. The DPB is not operated for layer pictures with dependency\_id less than DependencyIdMax (and associated reference base pictures). All decoded pictures and associated reference base pictures are decoded pictures and associated reference base pictures for dependency\_id equal to DependencyIdMax, which represent the results of the decoding process specified in subclause G.8.

### C.2.1 Decoding of gaps in frame\_num and storage of "non-existing" frames

When applicable, gaps in frame\_num are detected by the decoding process and the generated frames are marked and inserted into the DPB as specified below.

Gaps in frame\_num are detected by the decoding process and the generated frames are marked as specified in subclauses 8.2.5.2 and G.8.2.5.

After the marking of each generated frame, each picture  $m$  marked by the "sliding window" process as "unused for reference" is removed from the DPB when it is also marked as "non-existing" or its DPB output time is less than or equal to the CPB removal time of the current picture  $n$ ; i.e.,  $t_{o,dpb}(m) \leq t_r(n)$ , or it has OutputFlag equal to 0. When a frame or the last field in a frame buffer is removed from the DPB, the DPB fullness is decremented by one. The "non-existing" generated frame is inserted into the DPB and the DPB fullness is incremented by one.

### C.2.2 Picture decoding and output

Picture  $n$  is decoded. When it has OutputFlag equal to 1, its DPB output time  $t_{o,dpb}(n)$  is derived by

$$t_{o,dpb}(n) = t_r(n) + t_c * dpb\_output\_delay(n) \quad (C-12)$$

where  $dpb\_output\_delay(n)$  is the value of  $dpb\_output\_delay$  specified in the picture timing SEI message associated with access unit  $n$ .

The output of the current picture is specified as follows.

- If OutputFlag is equal to 1 and  $t_{o,dpb}(n) = t_r(n)$ , the current picture is output.  
NOTE – When the current picture is a reference picture it will be stored in the DPB.
- Otherwise, if OutputFlag is equal to 0, the current picture is not output, but it may be stored in the DPB as specified in subclause C.2.4.
- Otherwise (OutputFlag is equal to 1 and  $t_{o,dpb}(n) > t_r(n)$ ), the current picture is output later and will be stored in the DPB (as specified in subclause C.2.4) and is output at time  $t_{o,dpb}(n)$  unless indicated not to be output by the decoding or inference of no\_output\_of\_prior\_pics\_flag equal to 1 at a time that precedes  $t_{o,dpb}(n)$ .

When output, the picture shall be cropped, using the cropping rectangle specified in the active sequence parameter set for the picture.

When picture  $n$  is a picture that is output and is not the last picture of the bitstream that is output, the value of  $\Delta t_{o,dpb}(n)$  is defined as:

$$\Delta t_{o,dpb}(n) = t_{o,dpb}(n_n) - t_{o,dpb}(n) \quad (C-13)$$

where  $n_n$  indicates the picture that follows after picture  $n$  in output order and has OutputFlag equal to 1.

The decoded picture is temporarily stored (not in the DPB).

### C.2.3 Removal of pictures from the DPB before possible insertion of the current picture

The removal of pictures from the DPB before possible insertion of the current picture proceeds as follows.

- If the decoded picture is an IDR picture the following applies:
  - 1. —All reference pictures in the DPB are marked as "unused for reference" as specified in subclause 8.2.5.1 when decoding a coded video sequence conforming to one or more of the profiles specified in Annex A using the decoding process specified in clauses 2-9, or as specified in subclause G.8.2.4 when decoding a coded video sequence conforming to one or more of the profiles specified in Annex G using the decoding process specified in Annex G.
  - 2. —When the IDR picture is not the first IDR picture decoded and the value of PicWidthInMbs or FrameHeightInMbs or max\_dec\_frame\_buffering derived from the active sequence parameter set is different from the value of PicWidthInMbs or FrameHeightInMbs or max\_dec\_frame\_buffering derived from the sequence parameter set that was active for the preceding picture, respectively, no\_output\_of\_prior\_pics\_flag is inferred to be equal to 1 by the HRD, regardless of the actual value of no\_output\_of\_prior\_pics\_flag.  
NOTE – Decoder implementations should try to handle frame or DPB size changes more gracefully than the HRD in regard to changes in PicWidthInMbs or FrameHeightInMbs.
  - 3. —When no\_output\_of\_prior\_pics\_flag is equal to 1 or is inferred to be equal to 1, all frame buffers in the DPB are emptied without output of the pictures they contain, and DPB fullness is set to 0.
- Otherwise (the decoded picture is not an IDR picture), the following applies.
  - If the slice header of the current picture includes memory\_management\_control\_operation equal to 5, all reference pictures in the DPB are marked as "unused for reference".
  - Otherwise (the slice header of the current picture does not include memory\_management\_control\_operation equal to 5), the decoded reference picture marking process specified in subclause 8.2.5 is invoked when decoding a coded video sequence conforming to one or more of the profiles specified in Annex A using the decoding process specified in clauses 2-9, or the decoded reference picture marking process specified in subclause G.8.2.4 is invoked when decoding a coded video sequence conforming to one or more of the profiles specified in Annex G using the decoding process specified in Annex G.

All pictures  $m$  in the DPB, for which all of the following conditions are true, are removed from the DPB:

- picture  $m$  is marked as "unused for reference" or picture  $m$  is a non-reference picture. When a picture is a reference frame, it is considered to be marked as "unused for reference" only when both of its fields have been marked as "unused for reference".
- picture  $m$  is marked as "non-existing" or it has OutputFlag equal to 0 or its DPB output time is less than or equal to the CPB removal time of the current picture  $n$ ; i.e.,  $t_{o,dpb}(m) \leq t_r(n)$

When a frame or the last field in a frame buffer is removed from the DPB, the DPB fullness is decremented by one.

### C.2.4 Current decoded picture marking and storage

#### C.2.4.1 Marking and storage of a reference decoded picture into the DPB

When the current picture is a reference picture, it is stored in the DPB as follows.

- If the current decoded picture is a second field (in decoding order) of a complementary reference field pair, and the first field of the pair is still in the DPB, the current decoded picture is stored in the same frame buffer as the first field of the pair.
- Otherwise, the current decoded picture is stored in an empty frame buffer, and the DPB fullness is incremented by one.

When the coded video sequence conforms to one or more of the profiles specified in Annex G and the decoding process specified in Annex G is used and the current picture has store\_ref\_base\_pic\_flag equal to 1 (i.e., the current picture is associated with a reference base picture), the associated reference base picture is stored in the DPB as follows.

- If the reference base picture is a second field (in decoding order) of a complementary reference base field pair, and the first field of the pair is still in the DPB, the reference base picture is stored in the same frame buffer as the first field of the pair.
- Otherwise, the reference base picture is stored in an empty frame buffer, and the DPB fullness is incremented by one.

### C.2.4.2 Storage of a non-reference picture into the DPB

When the current picture is a non-reference picture and current picture  $n$  has  $t_{o,dpb}(n) > t_r(n)$ , it is stored in the DPB as follows.

- If the current decoded picture is a second field (in decoding order) of a complementary non-reference field pair, and the first field of the pair is still in the DPB, the current decoded picture is stored in the same frame buffer as the first field of the pair.
- Otherwise, the current decoded picture is stored in an empty frame buffer, and the DPB fullness is incremented by one.

## C.3 Bitstream conformance

A bitstream of coded data conforming to this Recommendation | International Standard fulfils the following requirements.

The bitstream is constructed according to the syntax, semantics, and constraints specified in this Recommendation | International Standard outside of this Annex.

The bitstream is tested by the HRD as specified below:

For Type I bitstreams, the number of tests carried out is equal to  $cpb\_cnt\_minus1 + 1$  where  $cpb\_cnt\_minus1$  is either the syntax element of `hrd_parameters()` following the `vcl_hrd_parameters_present_flag` or is determined by the application by other means not specified in this Recommendation | International Standard. One test is carried out for each bit rate and CPB size combination specified by `hrd_parameters()` following the `vcl_hrd_parameters_present_flag`. Each of these tests is conducted at the Type I conformance point shown in Figure C-1.

For Type II bitstreams there are two sets of tests. The number of tests of the first set is equal to  $cpb\_cnt\_minus1 + 1$  where  $cpb\_cnt\_minus1$  is either the syntax element of `hrd_parameters()` following the `vcl_hrd_parameters_present_flag` or is determined by the application by other means not specified in this Recommendation | International Standard. One test is carried out for each bit rate and CPB size combination. Each of these tests is conducted at the Type I conformance point shown in Figure C-1. For these tests, only VCL and filler data NAL units are counted for the input bit rate and CPB storage.

The number of tests of the second set, for Type II bitstreams, is equal to  $cpb\_cnt\_minus1 + 1$  where  $cpb\_cnt\_minus1$  is either the syntax element of `hrd_parameters()` following the `nal_hrd_parameters_present_flag` or is determined by the application by other means not specified in this Recommendation | International Standard. One test is carried out for each bit rate and CPB size combination specified by `hrd_parameters()` following the `nal_hrd_parameters_present_flag`. Each of these tests is conducted at the Type II conformance point shown in Figure C-1. For these tests, all NAL units (of a Type II NAL unit stream) or all bytes (of a byte stream) are counted for the input bit rate and CPB storage.

NOTE 1 – NAL HRD parameters established by a value of `SchedSelIdx` for the Type II conformance point shown in Figure C-1 are sufficient to also establish VCL HRD conformance for the Type I conformance point shown in Figure C-1 for the same values of `initial_cpb_removal_delay[ SchedSelIdx ]`, `BitRate[ SchedSelIdx ]`, and `CpbSize[ SchedSelIdx ]` for the VBR case (`cbr_flag[ SchedSelIdx ]` equal to 0). This is because the data flow into the Type I conformance point is a subset of the data flow into the Type II conformance point and because, for the VBR case, the CPB is allowed to become empty and stay empty until the time a next picture is scheduled to begin to arrive. For example, when decoding a coded video sequence conforming to one or more of the profiles specified in Annex A using the decoding process specified in clauses 2-9, when NAL HRD parameters are provided for the Type II conformance point that not only fall within the bounds set for NAL HRD parameters for profile conformance in item j) of subclause A.3.1 or item h) of subclause A.3.3 (depending on the profile in use) but also fall within the bounds set for VCL HRD parameters for profile conformance in item i) of subclause A.3.1 or item g) of subclause A.3.3 (depending on the profile in use), conformance of the VCL HRD for the Type I conformance point is also assured to fall within the bounds of item i of subclause A.3.1.

For conforming bitstreams, all of the following conditions shall be fulfilled for each of the tests:-

1. ——— For each access unit  $n$ , with  $n > 0$ , associated with a buffering period SEI message, with  $\Delta t_{g,90}(n)$  specified by

$$\Delta t_{g,90}(n) = 90000 * ( t_{r,n}(n) - t_{af}(n-1) ) \quad (C-14)$$

the value of `initial_cpb_removal_delay[ SchedSelIdx ]` shall be constrained as follows.

- If `cbr_flag[ SchedSelIdx ]` is equal to 0,

$$\text{initial\_cpb\_removal\_delay[ SchedSelIdx ]} \leq \text{Ceil}( \Delta t_{g,90}(n) ) \quad (C-15)$$

- Otherwise (`cbr_flag[ SchedSelIdx ]` is equal to 1),

$$\text{Floor}(\Delta t_{g,90}(n)) \leq \text{initial\_cpb\_removal\_delay}[\text{SchedSelIdx}] \leq \text{Ceil}(\Delta t_{g,90}(n)) \quad (\text{C-16})$$

NOTE 2 – The exact number of bits in the CPB at the removal time of each picture may depend on which buffering period SEI message is selected to initialise the HRD. Encoders must take this into account to ensure that all specified constraints must be obeyed regardless of which buffering period SEI message is selected to initialise the HRD, as the HRD may be initialised at any one of the buffering period SEI messages.

2. ———A CPB overflow is specified as the condition in which the total number of bits in the CPB is larger than the CPB size. The CPB shall never overflow.
3. ———A CPB underflow is specified as the condition in which  $t_{r,n}(n)$  is less than  $t_{af}(n)$ . When `low_delay_hrd_flag` is equal to 0, the CPB shall never underflow.
4. ———The nominal removal times of pictures from the CPB (starting from the second picture in decoding order), shall satisfy the constraints on  $t_{r,n}(n)$  and  $t_r(n)$  expressed in subclauses A.3.1 through A.3.3 for the profile and level specified in the bitstream when decoding a coded video sequence conforming to one or more of the profiles specified in Annex A using the decoding process specified in clauses 2-9, and they shall satisfy the constraints on  $t_{r,n}(n)$  and  $t_r(n)$  expressed in subclauses G.10.2.1 and G.10.2.2 for profile and level specified in the bitstream when decoding a coded video sequence conforming to one or more of the profiles specified in Annex G using the decoding process specified in Annex G.
5. ———Immediately after any decoded picture is added to the DPB, the fullness of the DPB shall be less than or equal to the DPB size as constrained by Annexes AA, DD, and EE ~~or~~ and subclauses G.10. G.13, and G.14 for the profile and level specified in the bitstream.
6. ———All reference pictures shall be present in the DPB when needed for prediction. Each picture shall be present in the DPB at its DPB output time unless it is not stored in the DPB at all, or is removed from the DPB before its output time by one of the processes specified in subclause C.2.
7. ———The value of  $\Delta t_{o,dpb}(n)$  as given by Equation C-13, which is the difference between the output time of a picture and that of the first picture following it in output order and having `OutputFlag` equal to 1, shall satisfy the constraint expressed in subclause A.3.1 for the profile and level specified in the bitstream when decoding a coded video sequence conforming to one or more of the profiles specified in Annex A using the decoding process specified in clauses 2-9, and it shall satisfy the constraint expressed in subclause G.10.2.1 for profile and level specified in the bitstream when decoding a coded video sequence conforming to one or more of the profiles specified in Annex G using the decoding process specified in Annex G.

#### C.4 Decoder conformance

A decoder conforming to this Recommendation | International Standard fulfils the following requirements.

A decoder claiming conformance to a specific profile and level shall be able to decode successfully all conforming bitstreams specified for decoder conformance in subclause C.3, provided that all sequence parameter sets and picture parameters sets referred to in the VCL NAL units, and appropriate buffering period and picture timing SEI messages are conveyed to the decoder, in a timely manner, either in the bitstream (by non-VCL NAL units), or by external means not specified by this Recommendation | International Standard.

There are two types of conformance that can be claimed by a decoder: output timing conformance and output order conformance.

To check conformance of a decoder, test bitstreams conforming to the claimed profile and level, as specified by subclause C.3 are delivered by a hypothetical stream scheduler (HSS) both to the HRD and to the decoder under test (DUT). All pictures output by the HRD shall also be output by the DUT and, for each picture output by the HRD, the values of all samples that are output by the DUT for the corresponding picture shall be equal to the values of the samples output by the HRD.

For output timing decoder conformance, the HSS operates as described above, with delivery schedules selected only from the subset of values of `SchedSelIdx` for which the bit rate and CPB size are restricted as specified in Annex A and Annex GA for the specified profile and level, or with "interpolated" delivery schedules as specified below for which the bit rate and CPB size are restricted as specified in Annex A and Annex GA. The same delivery schedule is used for both the HRD and DUT.

When the HRD parameters and the buffering period SEI messages are present with `cpb_cnt_minus1` greater than 0, the decoder shall be capable of decoding the bitstream as delivered from the HSS operating using an "interpolated" delivery schedule specified as having peak bit rate  $r$ , CPB size  $c(r)$ , and initial CPB removal delay  $(f(r) \div r)$  as follows:

$$\alpha = (r - \text{BitRate}[\text{SchedSelIdx} - 1]) \div (\text{BitRate}[\text{SchedSelIdx}] - \text{BitRate}[\text{SchedSelIdx} - 1]), \quad (\text{C-17})$$

$$c(r) = \alpha * CpbSize[ SchedSelIdx ] + (1 - \alpha) * CpbSize[ SchedSelIdx - 1 ], \quad (C-18)$$

$$f(r) = \alpha * initial\_cpb\_removal\_delay[ SchedSelIdx ] * BitRate[ SchedSelIdx ] + (1 - \alpha) * initial\_cpb\_removal\_delay[ SchedSelIdx - 1 ] * BitRate[ SchedSelIdx - 1 ] \quad (C-19)$$

for any SchedSelIdx > 0 and r such that BitRate[ SchedSelIdx - 1 ] <= r <= BitRate[ SchedSelIdx ] such that r and c(r) are within the limits as specified in Annex A and Annex GA for the maximum bit rate and buffer size for the specified profile and level.

NOTE 1 – initial\_cpb\_removal\_delay[ SchedSelIdx ] can be different from one buffering period to another and have to be re-calculated.

For output timing decoder conformance, an HRD as described above is used and the timing (relative to the delivery time of the first bit) of picture output is the same for both HRD and the DUT up to a fixed delay.

For output order decoder conformance, the HSS delivers the bitstream to the DUT "by demand" from the DUT, meaning that the HSS delivers bits (in decoding order) only when the DUT requires more bits to proceed with its processing.

NOTE 2 – This means that for this test, the coded picture buffer of the DUT could be as small as the size of the largest access unit.

A modified HRD as described below is used, and the HSS delivers the bitstream to the HRD by one of the schedules specified in the bitstream such that the bit rate and CPB size are restricted as specified in Annex A and Annex GA. The order of pictures output shall be the same for both HRD and the DUT.

For output order decoder conformance, the HRD CPB size is equal to CpbSize[ SchedSelIdx ] for the selected schedule and the DPB size is equal to MaxDpbFramesSize. Removal time from the CPB for the HRD is equal to final bit arrival time and decoding is immediate. The operation of the DPB of this HRD is described below.

#### C.4.1 Operation of the output order DPB

The decoded picture buffer contains frame buffers. When decoding a coded video sequence conforming to one or more of the profiles specified in Annex A using the decoding process specified in clauses 2-9, each of the frame buffers may contain a decoded frame, a decoded complementary field pair or a single (non-paired) decoded field that is marked as "used for reference" or is held for future output (reordered pictures). When decoding a coded video sequence conforming to one or more of the profiles specified in Annex G using the decoding process specified in Annex G, each frame buffer may contain a decoded frame, a decoded complementary field pair, a single (non-paired) decoded field, a decoded reference base frame, a decoded reference base complementary field pair or a single (non-paired) decoded reference base field that are marked as "used for reference" (reference pictures) or are held for future output (reordered or delayed pictures). At HRD initialisation, the DPB fullness, measured in frames, is set to 0. The following steps all happen instantaneously when an access unit is removed from the CPB, and in the order listed.

#### C.4.2 Decoding of gaps in frame\_num and storage of "non-existing" pictures

When applicable, gaps in frame\_num are detected by the decoding process and the necessary number of "non-existing" frames are inferred in the order specified by the generation of values of UnusedShortTermFrameNum in Equation 7-23 and are marked as specified in subclauses 8.2.5.2 and G.8.2.5. Frame buffers containing a frame or a complementary field pair or a non-paired field which are marked as "not needed for output" and "unused for reference" are emptied (without output), and the DPB fullness is decremented by the number of frame buffers emptied. Each "non-existing" frame is stored in the DPB as follows.

- When there is no empty frame buffer (i.e., DPB fullness is equal to DPB size), the "bumping" process specified in subclause C.4.5.3 is invoked repeatedly until there is an empty frame buffer in which to store the "non-existing" frame.
- The "non-existing" frame is stored in an empty frame buffer and is marked as "not needed for output", and the DPB fullness is incremented by one.

#### C.4.3 Picture decoding

Primary coded picture n is decoded and is temporarily stored (not in the DPB).

#### C.4.4 Removal of pictures from the DPB before possible insertion of the current picture

The removal of pictures from the DPB before possible insertion of the current picture proceeds as follows.

- If the decoded picture is an IDR picture the following applies.
  1. —All reference pictures in the DPB are marked as "unused for reference" as specified in subclause 8.2.5 when decoding a coded video sequence conforming to one or more of the profiles specified in Annex A using

the decoding process specified in clauses 2-9, or as specified in subclause G.8.2.4 when decoding a coded video sequence conforming to one or more of the profiles specified in Annex G using the decoding process specified in Annex G.

2. —When the IDR picture is not the first IDR picture decoded and the value of `PicWidthInMbs` or `FrameHeightInMbs` or `max_dec_frame_buffering` derived from the active sequence parameter set is different from the value of `PicWidthInMbs` or `FrameHeightInMbs` or `max_dec_frame_buffering` derived from the sequence parameter set that was active for the preceding picture, respectively, `no_output_of_prior_pics_flag` is inferred to be equal to 1 by the HRD, regardless of the actual value of `no_output_of_prior_pics_flag`.

NOTE – Decoder implementations should try to handle changes in the value of `PicWidthInMbs` or `FrameHeightInMbs` or `max_dec_frame_buffering` more gracefully than the HRD.

3. —When `no_output_of_prior_pics_flag` is equal to 1 or is inferred to be equal to 1, all frame buffers in the DPB are emptied without output of the pictures they contain, and DPB fullness is set to 0.

- Otherwise (the decoded picture is not an IDR picture), the decoded reference picture marking process is invoked as specified in subclause 8.2.5 when decoding a coded video sequence conforming to one or more of the profiles specified in Annex A using the decoding process specified in clauses 2-9, or as specified in subclause G.8.2.4 when decoding a coded video sequence conforming to one or more of the profiles specified in Annex G using the decoding process specified in Annex G. Frame buffers containing a frame or a complementary field pair or a non-paired field which are marked as "not needed for output" and "unused for reference" are emptied (without output), and the DPB fullness is decremented by the number of frame buffers emptied.

When the current picture has a `memory_management_control_operation` equal to 5 or is an IDR picture for which `no_output_of_prior_pics_flag` is not equal to 1 and is not inferred to be equal to 1, the following two steps are performed.

1. Frame buffers containing a frame or a complementary field pair or a non-paired field which are marked as "not needed for output" and "unused for reference" are emptied (without output), and the DPB fullness is decremented by the number of frame buffers emptied.
2. All non-empty frame buffers in the DPB are emptied by repeatedly invoking the "bumping" process specified in subclause C.4.5.3, and the DPB fullness is set to 0.

## C.4.5 Current decoded picture marking and storage

### C.4.5.1 Storage and marking of a reference decoded picture into the DPB

When the current picture is a reference picture, it is stored in the DPB as follows.

- If the current decoded picture is the second field (in decoding order) of a complementary reference field pair, and the first field of the pair is still in the DPB, the current picture is stored in the same frame buffer as the first field of the pair and the following applies.
  - If the current decoded picture has `OutputFlag` equal to 1, it is marked as "needed for output".
  - Otherwise (the current decoded picture has `OutputFlag` equal to 0), it is marked as "not needed for output".
- Otherwise, the following operations are performed:
  1. —When there is no empty frame buffer (i.e., DPB fullness is equal to DPB size), the "bumping" process specified in subclause C.4.5.3 is invoked repeatedly until there is an empty frame buffer in which to store the current decoded picture.
  2. —The current decoded picture is stored in an empty frame buffer, the DPB fullness is incremented by one, and the following applies.
    - If the current decoded picture has `OutputFlag` equal to 1, it is marked as "needed for output".
    - Otherwise (the current decoded picture has `OutputFlag` equal to 0), it is marked as "not needed for output".

When the coded video sequence conforms to one or more of the profiles specified in Annex G and the decoding process specified in Annex G is used and the current picture has `store_ref_base_pic_flag` equal to 1 (i.e., the current picture is associated with a reference base picture), the associated reference base picture is stored in the DPB as follows.

- If the reference base picture is a second field (in decoding order) of a complementary reference base field pair, and the first field of the pair is still in the DPB, the reference base picture is stored in the same frame buffer as the first field of the pair and marked as "not needed for output".
- Otherwise, following operations are performed:
  1. When there is no empty frame buffer (i.e., DPB fullness is equal to DPB size), the "bumping" process specified in subclause C.4.5.3 is invoked repeatedly until there is an empty frame buffer in which to store the reference base picture.

2. The reference base picture is stored in an empty frame buffer and marked as "not needed for output" and the DPB fullness is incremented by one.

#### C.4.5.2 Storage and marking of a non-reference decoded picture into the DPB

When the current picture is a non-reference picture, the following ~~operations are performed~~applies.

- If the current decoded picture is the second field (in decoding order) of a complementary non-reference field pair and the first field of the pair is still in the DPB, the current picture is stored in the same frame buffer as the first field of the pair and the following applies.
  - If the current decoded picture has OutputFlag equal to 1, it is marked as "needed for output".
  - Otherwise (the current decoded picture has OutputFlag equal to 0), it is marked as "not needed for output".
- Otherwise, if the current picture has OutputFlag equal to 0, the DPB is not modified and the current picture is not output.
- Otherwise, the following operations are performed repeatedly until the current decoded picture has been cropped and output or has been stored in the DPB:
  - If there is no empty frame buffer (i.e., DPB fullness is equal to DPB size), the following applies.
    - If the current picture does not have a lower value of PicOrderCnt( ) than all pictures in the DPB that are marked as "needed for output", the "bumping" process described in subclause C.4.5.3 is performed.
    - Otherwise (the current picture has a lower value of PicOrderCnt( ) than all pictures in the DPB that are marked as "needed for output"), the current picture is cropped, using the cropping rectangle specified in the active sequence parameter set for the picture and the cropped picture is output.
  - Otherwise (there is an empty frame buffer, i.e., DPB fullness is less than DPB size) the current decoded picture is stored in an empty frame buffer and is marked as "needed for output", and the DPB fullness is incremented by one.

#### C.4.5.3 "Bumping" process

The "bumping" process is invoked in the following cases.

- There is no empty frame buffer (i.e., DPB fullness is equal to DPB size) and an empty frame buffer is needed for storage of an inferred "non-existing" frame, as specified in subclause C.4.2.
- The current picture is an IDR picture and no\_output\_of\_prior\_pics\_flag is not equal to 1 and is not inferred to be equal to 1, as specified in subclause C.4.4.
- The current picture has memory\_management\_control\_operation equal to 5, as specified in subclause C.4.4.
- There is no empty frame buffer (i.e., DPB fullness is equal to DPB size) and an empty frame buffer is needed for storage of a decoded (non-IDR) reference picture or a reference base picture, as specified in subclause C.4.5.1.
- There is no empty frame buffer (i.e., DPB fullness is equal to DPB size) and the current picture is a non-reference picture that is not the second field of a complementary non-reference field pair and the current picture has OutputFlag equal to 1 and there are pictures in the DPB that are marked as "needed for output" that precede the current non-reference picture in output order, as specified in subclause C.4.5.2~~C.4.5.2~~, so an empty buffer is needed for storage of the current picture.

The "bumping" process consists of the following ordered steps:

a) 1. —The picture or complementary reference field pair that is first for output is selected as follows:-

a. —The frame buffer is selected that contains the picture having the smallest value of PicOrderCnt( ) of all pictures in the DPB marked as "needed for output".

b) b. Depending on the frame buffer, the following applies:

- If this frame buffer contains a complementary non-reference field pair with both fields marked as "needed for output" and both fields have the same PicOrderCnt( ), the first of these two fields in decoding order is considered first for output.
- Otherwise, if this frame buffer contains a complementary reference field pair with both fields marked as "needed for output" and both fields have the same PicOrderCnt( ), the entire complementary reference field pair is considered first for output.

NOTE – When the two fields of a complementary reference field pair have the same value of PicOrderCnt( ), this "bumping" process will output these pictures together, although the two fields have different output times from a decoder that satisfies output timing conformance criteria (as specified in subclause C.2.2).
- Otherwise, the picture in this frame buffer that has the smallest value of PicOrderCnt( ) is considered first for output.



2. Depending on whether a single picture or a complementary reference field pair is considered for output, the following applies.
- If a single picture is considered first for output, this picture is cropped, using the cropping rectangle specified in the active sequence parameter set for the picture, the cropped picture is output, and the picture is marked as "not needed for output".
  - Otherwise (a complementary reference field pair is considered first for output), the two fields of the complementary reference field pair are both cropped, using the cropping rectangle specified in the active sequence parameter set for the pictures, the two fields of the complementary reference field pair are output together, and both fields of the complementary reference field pair are marked as "not needed for output".
3. ———The frame buffer that included the picture or complementary reference field pair that was cropped and output is checked, and when any of the following conditions is satisfied, the frame buffer is emptied and the DPB fullness is decremented by 1:
- The frame buffer contains a non-reference non-paired field.
  - The frame buffer contains a non-reference frame.
  - The frame buffer contains a complementary non-reference field pair with both fields marked as "not needed for output".
  - The frame buffer contains a non-paired reference field marked as "unused for reference".
  - The frame buffer contains a reference frame with both fields marked as "unused for reference".
  - The frame buffer contains a complementary reference field pair with both fields marked as "unused for reference" and "not needed for output".

## **Annex D**

### **Supplemental enhancement information**

(This annex forms an integral part of this Recommendation | International Standard)

This annex specifies syntax and semantics for SEI message payloads.

SEI messages assist in processes related to decoding, display or other purposes. However, SEI messages are not required for constructing the luma or chroma samples by the decoding process. Conforming decoders are not required to process this information for output order conformance to this Recommendation | International Standard (see Annex C for the specification of conformance). Some SEI message information is required to check bitstream conformance and for output timing decoder conformance.

In Annex D, specification for presence of SEI messages are also satisfied when those messages (or some subset of them) are conveyed to decoders (or to the HRD) by other means not specified by this Recommendation | International Standard. When present in the bitstream, SEI messages shall obey the syntax and semantics specified in subclauses 7.3.2.3 and 7.4.2.3 and this annex. When the content of an SEI message is conveyed for the application by some means other than presence within the bitstream, the representation of the content of the SEI message is not required to use the same syntax specified in this annex. For the purpose of counting bits, only the appropriate bits that are actually present in the bitstream are counted.

## D.1 SEI payload syntax

sei_payload( payloadType, payloadSize ) {	C	Descriptor
if( payloadType == 0 )		
buffering_period( payloadSize )	5	
else if( payloadType == 1 )		
pic_timing( payloadSize )	5	
else if( payloadType == 2 )		
pan_scan_rect( payloadSize )	5	
else if( payloadType == 3 )		
filler_payload( payloadSize )	5	
else if( payloadType == 4 )		
user_data_registered_itu_t_t35( payloadSize )	5	
else if( payloadType == 5 )		
user_data_unregistered( payloadSize )	5	
else if( payloadType == 6 )		
recovery_point( payloadSize )	5	
else if( payloadType == 7 )		
dec_ref_pic_marking_repetition( payloadSize )	5	
else if( payloadType == 8 )		
spare_pic( payloadSize )	5	
else if( payloadType == 9 )		
scene_info( payloadSize )	5	
else if( payloadType == 10 )		
sub_seq_info( payloadSize )	5	
else if( payloadType == 11 )		
sub_seq_layer_characteristics( payloadSize )	5	
else if( payloadType == 12 )		
sub_seq_characteristics( payloadSize )	5	
else if( payloadType == 13 )		
full_frame_freeze( payloadSize )	5	
else if( payloadType == 14 )		
full_frame_freeze_release( payloadSize )	5	
else if( payloadType == 15 )		
full_frame_snapshot( payloadSize )	5	
else if( payloadType == 16 )		
progressive_refinement_segment_start( payloadSize )	5	
else if( payloadType == 17 )		
progressive_refinement_segment_end( payloadSize )	5	
else if( payloadType == 18 )		
motion_constrained_slice_group_set( payloadSize )	5	
else if( payloadType == 19 )		
film_grain_characteristics( payloadSize )	5	
else if( payloadType == 20 )		
deblocking_filter_display_preference( payloadSize )	5	
else if( payloadType == 21 )		
stereo_video_info( payloadSize )	5	
else if( payloadType == 22 )		
post_filter_hint( payloadSize )	5	

else if( payloadType == 23 )		
tone_mapping_info( payloadSize )	5	
else if( payloadType == 24 )		
scalability_info( payloadSize ) /* specified in Annex G */	5	
else if( payloadType == 25 )		
sub_pic_scalable_layer( payloadSize ) /* specified in Annex G */	5	
else if( payloadType == 26 )		
non_required_layer_rep( payloadSize ) /* specified in Annex G */	5	
else if( payloadType == 27 )		
priority_layer_info( payloadSize ) /* specified in Annex G */	5	
else if( payloadType == 28 )		
layers_not_present( payloadSize ) /* specified in Annex G */	5	
else if( payloadType == 29 )		
layer_dependency_change( payloadSize ) /* specified in Annex G */	5	
else if( payloadType == 30 )		
scalable_nesting( payloadSize ) /* specified in Annex G */	5	
else if( payloadType == 31 )		
base_layer_temporal_hrd( payloadSize ) /* specified in Annex G */	5	
else if( payloadType == 32 )		
quality_layer_integrity_check( payloadSize ) /* specified in Annex G */	5	
else if( payloadType == 33 )		
redundant_pic_property( payloadSize ) /* specified in Annex G */	5	
else if( payloadType == 34 )		
tl0_picture_dep_rep_index( payloadSize ) /* specified in Annex G */	5	
else if( payloadType == 35 )		
tl_switching_point( payloadSize ) /* specified in Annex G */	5	
else		
reserved_sei_message( payloadSize )	5	
if( !byte_aligned( ) ) {		
<b>bit_equal_to_one</b> /* equal to 1 */	5	f(1)
while( !byte_aligned( ) )		
<b>bit_equal_to_zero</b> /* equal to 0 */	5	f(1)
}		
}		

#### D.1.1 Buffering period SEI message syntax

buffering_period( payloadSize ) {	C	Descriptor
<b>seq_parameter_set_id</b>	5	ue(v)
if( NalHrdBpPresentFlag ) {		
for( SchedSelIdx = 0; SchedSelIdx <= cpb_cnt_minus1; SchedSelIdx++ ) {		
<b>initial_cpb_removal_delay</b> [ SchedSelIdx ]	5	u(v)
<b>initial_cpb_removal_delay_offset</b> [ SchedSelIdx ]	5	u(v)
}		
}		
if( VclHrdBpPresentFlag ) {		
for( SchedSelIdx = 0; SchedSelIdx <= cpb_cnt_minus1; SchedSelIdx++ ) {		

<b>initial_cpb_removal_delay</b> [ SchedSelIdx ]	5	u(v)
<b>initial_cpb_removal_delay_offset</b> [ SchedSelIdx ]	5	u(v)
}		
}		
}		

#### D.1.2 Picture timing SEI message syntax

pic_timing( payloadSize ) {	C	Descriptor
if( CpbDpbDelaysPresentFlag ) {		
<b>cpb_removal_delay</b>	5	u(v)
<b>dpb_output_delay</b>	5	u(v)
}		
if( pic_struct_present_flag ) {		
<b>pic_struct</b>	5	u(4)
for( i = 0; i < NumClockTS ; i++ ) {		
<b>clock_timestamp_flag</b> [ i ]	5	u(1)
if( clock_timestamp_flag[ i ] ) {		
<b>ct_type</b>	5	u(2)
<b>nuit_field_based_flag</b>	5	u(1)
<b>counting_type</b>	5	u(5)
<b>full_timestamp_flag</b>	5	u(1)
<b>discontinuity_flag</b>	5	u(1)
<b>cnt_dropped_flag</b>	5	u(1)
<b>n_frames</b>	5	u(8)
if( full_timestamp_flag ) {		
<b>seconds_value</b> /* 0..59 */	5	u(6)
<b>minutes_value</b> /* 0..59 */	5	u(6)
<b>hours_value</b> /* 0..23 */	5	u(5)
} else {		
<b>seconds_flag</b>	5	u(1)
if( seconds_flag ) {		
<b>seconds_value</b> /* range 0..59 */	5	u(6)
<b>minutes_flag</b>	5	u(1)
if( minutes_flag ) {		
<b>minutes_value</b> /* 0..59 */	5	u(6)
<b>hours_flag</b>	5	u(1)
if( hours_flag )		
<b>hours_value</b> /* 0..23 */	5	u(5)
}		
}		
}		
}		
if( time_offset_length > 0 )		
<b>time_offset</b>	5	i(v)
}		
}		
}		
}		

### D.1.3 Pan-scan rectangle SEI message syntax

pan_scan_rect( payloadSize ) {	<b>C</b>	<b>Descriptor</b>
<b>pan_scan_rect_id</b>	5	ue(v)
<b>pan_scan_rect_cancel_flag</b>	5	u(1)
if( !pan_scan_rect_cancel_flag ) {		
<b>pan_scan_cnt_minus1</b>	5	ue(v)
for( i = 0; i <= pan_scan_cnt_minus1; i++ ) {		
<b>pan_scan_rect_left_offset[ i ]</b>	5	se(v)
<b>pan_scan_rect_right_offset[ i ]</b>	5	se(v)
<b>pan_scan_rect_top_offset[ i ]</b>	5	se(v)
<b>pan_scan_rect_bottom_offset[ i ]</b>	5	se(v)
}		
<b>pan_scan_rect_repetition_period</b>	5	ue(v)
}		
}		

### D.1.4 Filler payload SEI message syntax

filler_payload( payloadSize ) {	<b>C</b>	<b>Descriptor</b>
for( k = 0; k < payloadSize; k++ )		
<b>ff_byte</b> /* equal to 0xFF */	5	f(8)
}		

### D.1.5 User data registered by ITU-T Rec. T.35 SEI message syntax

user_data_registered_itu_t_t35( payloadSize ) {	<b>C</b>	<b>Descriptor</b>
<b>itu_t_t35_country_code</b>	5	b(8)
if( itu_t_t35_country_code != 0xFF )		
i = 1		
else {		
<b>itu_t_t35_country_code_extension_byte</b>	5	b(8)
i = 2		
}		
do {		
<b>itu_t_t35_payload_byte</b>	5	b(8)
i++		
} while( i < payloadSize )		
}		

### D.1.6 User data unregistered SEI message syntax

user_data_unregistered( payloadSize ) {	<b>C</b>	<b>Descriptor</b>
<b>uuid_iso_iec_11578</b>	<b>5</b>	u(128)
for( i = 16; i < payloadSize; i++ )		
<b>user_data_payload_byte</b>	5	b(8)
}		

### D.1.7 Recovery point SEI message syntax

recovery_point( payloadSize ) {	<b>C</b>	<b>Descriptor</b>
<b>recovery_frame_cnt</b>	5	ue(v)
<b>exact_match_flag</b>	5	u(1)
<b>broken_link_flag</b>	5	u(1)
<b>changing_slice_group_idc</b>	5	u(2)
}		

### D.1.8 Decoded reference picture marking repetition SEI message syntax

dec_ref_pic_marking_repetition( payloadSize ) {	<b>C</b>	<b>Descriptor</b>
<b>original_idr_flag</b>	5	u(1)
<b>original_frame_num</b>	5	ue(v)
if( !frame_mbs_only_flag ) {		
<b>original_field_pic_flag</b>	5	u(1)
if( original_field_pic_flag )		
<b>original_bottom_field_flag</b>	5	u(1)
}		
dec_ref_pic_marking( )	5	
}		

### D.1.9 Spare picture SEI message syntax

spare_pic( payloadSize ) {	<b>C</b>	<b>Descriptor</b>
<b>target_frame_num</b>	5	ue(v)
<b>spare_field_flag</b>	5	u(1)
if( spare_field_flag )		
<b>target_bottom_field_flag</b>	5	u(1)
<b>num_spare_pics_minus1</b>	5	ue(v)
for( i = 0; i < num_spare_pics_minus1 + 1; i++ ) {		
<b>delta_spare_frame_num[ i ]</b>	5	ue(v)
if( spare_field_flag )		
<b>spare_bottom_field_flag[ i ]</b>	5	u(1)
<b>spare_area_idc[ i ]</b>	5	ue(v)
if( spare_area_idc[ i ] == 1 )		
for( j = 0; j < PicSizeInMapUnits; j++ )		
<b>spare_unit_flag[ i ][ j ]</b>	5	u(1)
else if( spare_area_idc[ i ] == 2 ) {		
mapUnitCnt = 0		
for( j=0; mapUnitCnt < PicSizeInMapUnits; j++ ) {		
<b>zero_run_length[ i ][ j ]</b>	5	ue(v)
mapUnitCnt += zero_run_length[ i ][ j ] + 1		
}		
}		
}		
}		

### D.1.10 Scene information SEI message syntax

scene_info( payloadSize ) {	<b>C</b>	<b>Descriptor</b>
<b>scene_info_present_flag</b>	5	u(1)
if( scene_info_present_flag ) {		
<b>scene_id</b>	5	ue(v)
<b>scene_transition_type</b>	5	ue(v)
if( scene_transition_type > 3 )		
<b>second_scene_id</b>	5	ue(v)
}		
}		



### D.1.11 Sub-sequence information SEI message syntax

sub_seq_info( payloadSize ) {	C	Descriptor
sub_seq_layer_num	5	ue(v)
sub_seq_id	5	ue(v)
first_ref_pic_flag	5	u(1)
leading_non_ref_pic_flag	5	u(1)
last_pic_flag	5	u(1)
sub_seq_frame_num_flag	5	u(1)
if( sub_seq_frame_num_flag )		
sub_seq_frame_num	5	ue(v)
}		

### D.1.12 Sub-sequence layer characteristics SEI message syntax

sub_seq_layer_characteristics( payloadSize ) {	C	Descriptor
num_sub_seq_layers_minus1	5	ue(v)
for( layer = 0; layer <= num_sub_seq_layers_minus1; layer++ ) {		
accurate_statistics_flag	5	u(1)
average_bit_rate	5	u(16)
average_frame_rate	5	u(16)
}		
}		

### D.1.13 Sub-sequence characteristics SEI message syntax

sub_seq_characteristics( payloadSize ) {	C	Descriptor
sub_seq_layer_num	5	ue(v)
sub_seq_id	5	ue(v)
duration_flag	5	u(1)
if( duration_flag )		
sub_seq_duration	5	u(32)
average_rate_flag	5	u(1)
if( average_rate_flag ) {		
accurate_statistics_flag	5	u(1)
average_bit_rate	5	u(16)
average_frame_rate	5	u(16)
}		
num_referenced_subseqs	5	ue(v)
for( n = 0; n < num_referenced_subseqs; n++ ) {		
ref_sub_seq_layer_num	5	ue(v)
ref_sub_seq_id	5	ue(v)
ref_sub_seq_direction	5	u(1)
}		
}		

#### D.1.14 Full-frame freeze SEI message syntax

full_frame_freeze( payloadSize ) {	<b>C</b>	<b>Descriptor</b>
<b>full_frame_freeze_repetition_period</b>	5	ue(v)
}		

#### D.1.15 Full-frame freeze release SEI message syntax

full_frame_freeze_release( payloadSize ) {	<b>C</b>	<b>Descriptor</b>
}		

#### D.1.16 Full-frame snapshot SEI message syntax

full_frame_snapshot( payloadSize ) {	<b>C</b>	<b>Descriptor</b>
<b>snapshot_id</b>	5	ue(v)
}		

#### D.1.17 Progressive refinement segment start SEI message syntax

progressive_refinement_segment_start( payloadSize ) {	<b>C</b>	<b>Descriptor</b>
<b>progressive_refinement_id</b>	5	ue(v)
<b>num_refinement_steps_minus1</b>	5	ue(v)
}		

#### D.1.18 Progressive refinement segment end SEI message syntax

progressive_refinement_segment_end( payloadSize ) {	<b>C</b>	<b>Descriptor</b>
<b>progressive_refinement_id</b>	5	ue(v)
}		

#### ~~9.3.7~~D.1.19 Motion-constrained slice group set SEI message syntax

motion_constrained_slice_group_set( payloadSize ) {	<b>C</b>	<b>Descriptor</b>
<b>__num_slice_groups_in_set_minus1</b>	5	ue(v)
<b>if( num_slice_groups_minus1 &gt; 0 )</b>		
<b>for( i = 0; i &lt;= num_slice_groups_in_set_minus1; i++)</b>		
<b>____slice_group_id[ i ]</b>	5	u(v)
<b>__exact_sample_value_match_flag</b>	5	u(1)
<b>__pan_scan_rect_flag</b>	5	u(1)
<b>if( pan_scan_rect_flag )</b>		
<b>____pan_scan_rect_id</b>	5	ue(v)
}		

### D.1.20 Film grain characteristics SEI message syntax

<b>film_grain_characteristics( payloadSize ) {</b>	<b>C</b>	<b>Descriptor</b>
<b>film_grain_characteristics_cancel_flag</b>	5	u(1)
if( !film_grain_characteristics_cancel_flag ) {		
<b>model_id</b>	5	u(2)
<b>separate_colour_description_present_flag</b>	5	u(1)
if( separate_colour_description_present_flag ) {		
<b>film_grain_bit_depth_luma_minus8</b>	5	u(3)
<b>film_grain_bit_depth_chroma_minus8</b>	5	u(3)
<b>film_grain_full_range_flag</b>	5	u(1)
<b>film_grain_colour_primaries</b>	5	u(8)
<b>film_grain_transfer_characteristics</b>	5	u(8)
<b>film_grain_matrix_coefficients</b>	5	u(8)
}		
<b>blending_mode_id</b>	5	u(2)
<b>log2_scale_factor</b>	5	u(4)
for( c = 0; c < 3; c++ )		
<b>comp_model_present_flag[ c ]</b>	5	u(1)
for( c = 0; c < 3; c++ )		
if( comp_model_present_flag[ c ] ) {		
<b>num_intensity_intervals_minus1[ c ]</b>	5	u(8)
<b>num_model_values_minus1[ c ]</b>	5	u(3)
for( i = 0; i <= num_intensity_intervals_minus1[ c ]; i++ ) {		
<b>intensity_interval_lower_bound[ c ][ i ]</b>	5	u(8)
<b>intensity_interval_upper_bound[ c ][ i ]</b>	5	u(8)
for( j = 0; j <= num_model_values_minus1[ c ]; j++ )		
<b>comp_model_value[ c ][ i ][ j ]</b>	5	se(v)
}		
}		
<b>film_grain_characteristics_repetition_period</b>	5	ue(v)
}		
}		

### D.1.21 Deblocking filter display preference SEI message syntax

<b>deblocking_filter_display_preference( payloadSize ) {</b>	<b>C</b>	<b>Descriptor</b>
<b>deblocking_display_preference_cancel_flag</b>	5	u(1)
if( !deblocking_display_preference_cancel_flag ) {		
<b>display_prior_to_deblocking_preferred_flag</b>	5	u(1)
<b>dec_frame_buffering_constraint_flag</b>	5	u(1)
<b>deblocking_display_preference_repetition_period</b>	5	ue(v)
}		
}		

### D.1.22 Stereo video information SEI message syntax

stereo_video_info( payloadSize ) {	<b>C</b>	<b>Descriptor</b>
<b>field_views_flag</b>	5	u(1)
if( field_views_flag )		
<b>top_field_is_left_view_flag</b>	5	u(1)
else {		
<b>current_frame_is_left_view_flag</b>	5	u(1)
<b>next_frame_is_second_view_flag</b>	5	u(1)
}		
<b>left_view_self_contained_flag</b>	5	u(1)
<b>right_view_self_contained_flag</b>	5	u(1)
}		

### D.1.23 Post-filter hint SEI message syntax

post_filter_hint( payloadSize ) {	<b>C</b>	<b>Descriptor</b>
<b>filter_hint_size_y</b>	5	ue(v)
<b>filter_hint_size_x</b>	5	ue(v)
<b>filter_hint_type</b>	5	u(2)
for( colour_component = 0; colour_component < 3; colour_component ++ )		
for( cy = 0; cy < filter_hint_size_y; cy ++ )		
for( cx = 0; cx < filter_hint_size_x; cx ++ )		
<b>filter_hint[ colour_component ][ cy ][ cx ]</b>	5	se(v)
<b>additional_extension_flag</b>	5	u(1)
}		

### D.1.24 Tone mapping information SEI message syntax

tone_mapping_info( payloadSize ) {	C	Descriptor
<b>tone_map_id</b>	5	ue(v)
<b>tone_map_cancel_flag</b>	5	u(1)
if( !tone_map_cancel_flag ) {		
<b>tone_map_repetition_period</b>	5	ue(v)
<b>coded_data_bit_depth</b>	5	u(8)
<b>target_bit_depth</b>	5	u(8)
<b>model_id</b>	5	ue(v)
if( model_id == 0 ) {		
<b>min_value</b>	5	u(32)
<b>max_value</b>	5	u(32)
}		
if( model_id == 1 ) {		
<b>sigmoid_midpoint</b>	5	u(32)
<b>sigmoid_width</b>	5	u(32)
}		
if( model_id == 2 )		
for( i = 0; i < ( 1 << target_bit_depth ); i++ )		
<b>start_of_coded_interval[ i ]</b>	5	u(v)
if( model_id == 3 ) {		
<b>num_pivots</b>	5	u(16)
for( i=0; i < num_pivots; i++ ) {		
<b>coded_pivot_value[ i ]</b>	5	u(v)
<b>target_pivot_value[ i ]</b>	5	u(v)
}		
}		
}		
}		

### D.1.25 Reserved SEI message syntax

reserved_sei_message( payloadSize ) {	C	Descriptor
for( i = 0; i < payloadSize; i++ )		
<b>reserved_sei_message_payload_byte</b>	5	b(8)
}		

## D.2 SEI payload semantics

### D.2.1 Buffering period SEI message semantics

When NalHrdBpPresentFlag or VclHrdBpPresentFlag are equal to 1, a buffering period SEI message can be associated with any access unit in the bitstream, and a buffering period SEI message shall be associated with each IDR access unit and with each access unit associated with a recovery point SEI message.

NOTE – For some applications, the frequent presence of a buffering period SEI message may be desirable.

A buffering period is specified as the set of access units between two instances of the buffering period SEI message in decoding order.

**seq\_parameter\_set\_id** specifies the sequence parameter set that contains the sequence HRD attributes. The value of **seq\_parameter\_set\_id** shall be equal to the value of **seq\_parameter\_set\_id** in the picture parameter set referenced by the primary coded picture associated with the buffering period SEI message. The value of **seq\_parameter\_set\_id** shall be in the range of 0 to 31, inclusive.

**initial\_cpb\_removal\_delay[ SchedSelIdx ]** specifies the delay for the SchedSelIdx-th CPB between the time of arrival in the CPB of the first bit of the coded data associated with the access unit associated with the buffering period SEI message and the time of removal from the CPB of the coded data associated with the same access unit, for the first buffering period after HRD initialisation. The syntax element has a length in bits given by **initial\_cpb\_removal\_delay\_length\_minus1 + 1**. It is in units of a 90 kHz clock. **initial\_cpb\_removal\_delay[ SchedSelIdx ]** shall not be equal to 0 and shall not exceed  $90000 * (CpbSize[ SchedSelIdx ] \div BitRate[ SchedSelIdx ])$ , the time-equivalent of the CPB size in 90 kHz clock units.

**initial\_cpb\_removal\_delay\_offset[ SchedSelIdx ]** is used for the SchedSelIdx-th CPB in combination with the **cpb\_removal\_delay** to specify the initial delivery time of coded access units to the CPB. **initial\_cpb\_removal\_delay\_offset[ SchedSelIdx ]** is in units of a 90 kHz clock. The **initial\_cpb\_removal\_delay\_offset[ SchedSelIdx ]** syntax element is a fixed length code whose length in bits is given by **initial\_cpb\_removal\_delay\_length\_minus1 + 1**. This syntax element is not used by decoders and is needed only for the delivery scheduler (HSS) specified in Annex C.

Over the entire coded video sequence, the sum of **initial\_cpb\_removal\_delay[ SchedSelIdx ]** and **initial\_cpb\_removal\_delay\_offset[ SchedSelIdx ]** shall be constant for each value of SchedSelIdx.

## D.2.2 Picture timing SEI message semantics

NOTE 1 – The syntax of the picture timing SEI message is dependent on the content of the sequence parameter set that is active for the primary coded picture associated with the picture timing SEI message. However, unless the picture timing SEI message of an IDR access unit is preceded by a buffering period SEI message within the same access unit, the activation of the associated sequence parameter set (and, for IDR pictures that are not the first picture in the bitstream, the determination that the primary coded picture is an IDR picture) does not occur until the decoding of the first coded slice NAL unit of the primary coded picture. Since the coded slice NAL unit of the primary coded picture follows the picture timing SEI message in NAL unit order, there may be cases in which it is necessary for a decoder to store the RBSP containing the picture timing SEI message until determining the parameters of the sequence parameter that will be active for the primary coded picture, and then perform the parsing of the picture timing SEI message.

The presence of picture timing SEI message in the bitstream is specified as follows.

- If **CpbDpbDelaysPresentFlag** is equal to 1 or **pic\_struct\_present\_flag** is equal to 1, one picture timing SEI message shall be present in every access unit of the coded video sequence.
- Otherwise (**CpbDpbDelaysPresentFlag** is equal to 0 and **pic\_struct\_present\_flag** is equal to 0), no picture timing SEI messages shall be present in any access unit of the coded video sequence.

**cpb\_removal\_delay** specifies how many clock ticks (see subclause E.2.1) to wait after removal from the CPB of the access unit associated with the most recent buffering period SEI message in a preceding access unit before removing from the buffer the access unit data associated with the picture timing SEI message. This value is also used to calculate an earliest possible time of arrival of access unit data into the CPB for the HSS, as specified in Annex C. The syntax element is a fixed length code whose length in bits is given by **cpb\_removal\_delay\_length\_minus1 + 1**. The **cpb\_removal\_delay** is the remainder of a modulo 2<sup>(cpb\_removal\_delay\_length\_minus1 + 1)</sup> counter.

NOTE 2 – The value of **cpb\_removal\_delay\_length\_minus1** that determines the length (in bits) of the syntax element **cpb\_removal\_delay** is the value of **cpb\_removal\_delay\_length\_minus1** coded in the sequence parameter set that is active for the primary coded picture associated with the picture timing SEI message, although **cpb\_removal\_delay** specifies a number of clock ticks relative to the removal time of the preceding access unit containing a buffering period SEI message, which may be an access unit of a different coded video sequence.

~~The value of **cpb\_removal\_delay** for the first picture in the bitstream shall be equal to 0.~~

**dpb\_output\_delay** is used to compute the DPB output time of the picture. It specifies how many clock ticks to wait after removal of an access unit from the CPB before the decoded picture can be output from the DPB (see subclause C.2).

~~NOTE 3–4~~ – A picture is not removed from the DPB at its output time when it is still marked as "used for short-term reference" or "used for long-term reference".

~~NOTE 4–2~~ – Only one **dpb\_output\_delay** is specified for a decoded picture.

The ~~lengthsize~~ of the syntax element **dpb\_output\_delay** is given in bits by **dpb\_output\_delay\_length\_minus1 + 1**. When **max\_dec\_frame\_buffering** is equal to 0, **dpb\_output\_delay** shall be equal to 0.

The output time derived from the **dpb\_output\_delay** of any picture that is output from an output timing conforming decoder as specified in subclause C.2 shall precede the output time derived from the **dpb\_output\_delay** of all pictures in any subsequent coded video sequence in decoding order.

The output time derived from the `dpb_output_delay` of the second field, in decoding order, of a complementary non-reference field pair shall exceed the output time derived from the `dpb_output_delay` of the first field of the same complementary non-reference field pair.

The picture output order established by the values of this syntax element shall be the same order as established by the values of `PicOrderCnt()` as specified by subclauses C.4.1 to C.4.5, except that when the two fields of a complementary reference field pair have the same value of `PicOrderCnt()`, the two fields have different output times.

For pictures that are not output by the "bumping" process of subclause C.4.5 because they precede, in decoding order, an IDR picture with `no_output_of_prior_pics_flag` equal to 1 or inferred to be equal to 1, the output times derived from `dpb_output_delay` shall be increasing with increasing value of `PicOrderCnt()` relative to all pictures within the same coded video sequence subsequent to any picture having a `memory_management_control_operation` equal to 5.

**pic\_struct** indicates whether a picture should be displayed as a frame or one or more fields, according to Table\_D-1. Frame doubling (`pic_struct` equal to 7) indicates that the frame should be displayed two times consecutively, and frame tripling (`pic_struct` equal to 8) indicates that the frame should be displayed three times consecutively.

NOTE 5-3 – Frame doubling can facilitate the display, for example, of 25p video on a 50p display and 29.97p video on a 59.94p display. Using frame doubling and frame tripling in combination on every other frame can facilitate the display of 23.98p video on a 59.94p display.

When `pic_struct` is present (`pic_struct_present_flag` is equal to 1), the constraints specified in the third column of Table\_D-1 shall be obeyed.

NOTE 64 – When `pic_struct_present_flag` is equal to 0, then in many cases default values may be inferred. In the absence of other indications of the intended display type of a picture, the decoder should infer the value of `pic_struct` as follows.

- If `field_pic_flag` is equal to 1, `pic_struct` should be inferred to be equal to  $(1 + \text{bottom\_field\_flag})$ .
- Otherwise, if `TopFieldOrderCnt` is equal to `BottomFieldOrderCnt`, `pic_struct` should be inferred to be equal to 0.
- Otherwise, if `TopFieldOrderCnt` is less than `BottomFieldOrderCnt`, `pic_struct` should be inferred to be equal to 3.
- Otherwise (`field_pic_flag` is equal to 0 and `TopFieldOrderCnt` is greater than `BottomFieldOrderCnt`), `pic_struct` should be inferred to be equal to 4.

`pic_struct` is only a hint as to how the decoded video should be displayed on an assumed display type (e.g., interlaced or progressive) at an assumed display rate. When another display type or display rate is used by the decoder, then `pic_struct` does not indicate the display method, but may aid in processing the decoded video for the alternative display. When ~~fixed frame rate flag is equal to 1 and it is desired for `pic_struct` to have an effective value in the range of 5, 6, 7 or to 8, inclusive, then `pic_struct_present_flag` must~~ be equal to 1, as the above inference rule will not produce these values.

**Table-D-1 – Interpretation of pic\_struct**

Value	Indicated display of picture	Restrictions	NumClockTS
0	(progressive) frame	field_pic_flag shall be 0, <u>TopFieldPicOrderCnt shall be equal to BottomFieldPicOrderCnt</u>	1
1	top field	field_pic_flag shall be 1, bottom_field_flag shall be 0	1
2	bottom field	field_pic_flag shall be 1, bottom_field_flag shall be 1	1
3	top field, bottom field, in that order	field_pic_flag shall be 0, <u>TopFieldPicOrderCnt shall be less than or equal to BottomFieldPicOrderCnt</u>	2
4	bottom field, top field, in that order	field_pic_flag shall be 0, <u>BottomFieldPicOrderCnt shall be less than or equal to TopFieldPicOrderCnt</u>	2
5	top field, bottom field, top field repeated, in that order	field_pic_flag shall be 0, <u>TopFieldPicOrderCnt shall be less than or equal to BottomFieldPicOrderCnt</u>	3
6	bottom field, top field, bottom field repeated, in that order	field_pic_flag shall be 0, <u>BottomFieldPicOrderCnt shall be less than or equal to TopFieldPicOrderCnt</u>	3
7	frame doubling	field_pic_flag shall be 0, fixed_frame_rate_flag shall be 1, <u>TopFieldPicOrderCnt shall be equal to BottomFieldPicOrderCnt</u>	2
8	frame tripling	field_pic_flag shall be 0, fixed_frame_rate_flag shall be 1, <u>TopFieldPicOrderCnt shall be equal to BottomFieldPicOrderCnt</u>	3
9..15	reserved		

When fixed\_frame\_rate\_flag is equal to 1, it is a requirement of bitstream conformance that the constraints specified as follows are obeyed throughout the operation of the following process, which is operated in output order.

1. Prior to output of the first picture of the bitstream (in output order) and prior to the output of the first picture (in output order) of each subsequent coded video sequence for which the content of the active sequence parameter set differs from that of the previously-active sequence parameter set, the variable lastFieldBottom is set equal to "not determined".
2. After the output of each picture, the value of lastFieldBottom is checked and set as follows, using the values of field\_pic\_flag, bottom\_field\_flag, pic\_struct, TopFieldOrderCnt and BottomFieldOrderCnt (when applicable) for the picture that was output.
  - If field\_pic\_flag is equal to 1, it is a requirement of bitstream conformance that the value of lastFieldBottom is not equal to bottom\_field\_flag. The value of lastFieldBottom is then set equal to bottom\_field\_flag.
  - Otherwise (field\_pic\_flag is equal to 0), the following applies.
    - If pic\_struct is present and is equal to 3 or 5, it is a requirement of bitstream conformance that the value of lastFieldBottom is not equal to 0. The value of lastFieldBottom is then set equal to  $1 - ((\text{pic\_struct} - 1) \gg 2)$ .
    - Otherwise, if pic\_struct is present and is equal to 4 or 6, it is a requirement of bitstream conformance that the value of lastFieldBottom is not equal to 1. The value of lastFieldBottom is then set equal to  $((\text{pic\_struct} - 1) \gg 2)$ .



- Otherwise, if TopFieldOrderCnt is less than BottomFieldOrderCnt, it is a requirement of bitstream conformance that the value of lastFieldBottom is not equal to 0. The value of lastFieldBottom is then set equal to 1.
- Otherwise, if TopFieldOrderCnt is greater than BottomFieldOrderCnt, it is a requirement of bitstream conformance that the value of lastFieldBottom is not equal to 1. The value of lastFieldBottom is then set equal to 0.
- Otherwise (TopFieldOrderCnt is equal to BottomFieldOrderCnt and pic\_struct is not present or is not in the range of 3 to 6, inclusive), lastFieldBottom may have any value, and its value is not changed.

NumClockTS is determined by pic\_struct as specified in Table\_D-1. There are up to NumClockTS sets of clock timestamp information for a picture, as specified by clock\_timestamp\_flag[ i ] for each set. The sets of clock timestamp information apply to the field(s) or the frame(s) associated with the picture by pic\_struct.

The contents of the clock timestamp syntax elements indicate a time of origin, capture, or alternative ideal display. This indicated time is computed as

$$\text{clockTimestamp} = ( ( \text{hH} * 60 + \text{mM} ) * 60 + \text{sS} ) * \text{time\_scale} + \text{nFrames} * ( \text{num\_units\_in\_tick} * ( 1 + \text{nuit\_field\_based\_flag} ) ) + \text{tOffset}, \quad (\text{D-1})$$

in units of clock ticks of a clock with clock frequency equal to time\_scale Hz, relative to some unspecified point in time for which clockTimestamp is equal to 0. Output order and DPB output timing are not affected by the value of clockTimestamp. When two or more frames with pic\_struct equal to 0 are consecutive in output order and have equal values of clockTimestamp, the indication is that the frames represent the same content and that the last such frame in output order is the preferred representation.

NOTE 75-4 – clockTimestamp time indications may aid display on devices with refresh rates other than those well-matched to DPB output times.

**clock\_timestamp\_flag[ i ]** equal to 1 indicates that a number of clock timestamp syntax elements are present and follow immediately. clock\_timestamp\_flag[ i ] equal to 0 indicates that the associated clock timestamp syntax elements are not present. When NumClockTS is greater than 1 and clock\_timestamp\_flag[ i ] is equal to 1 for more than one value of i, the value of clockTimestamp shall be non-decreasing with increasing value of i.

**ct\_type** indicates the scan type (interlaced or progressive) of the source material as specified in Table\_D-2.

Two fields of a coded frame may have different values of ct\_type.

When clockTimestamp is equal for two fields of opposite parity that are consecutive in output order, both with ct\_type equal to 0 (progressive) or ct\_type equal to 2 (unknown), the two fields are indicated to have come from the same original progressive frame. Two consecutive fields in output order shall have different values of clockTimestamp when the value of ct\_type for either field is 1 (interlaced).

**Table\_D-2 – Mapping of ct\_type to source picture scan**

Value	Original picture scan
0	progressive
1	interlaced
2	unknown
3	reserved

**nuit\_field\_based\_flag** is used in calculating clockTimestamp, as specified in Equation D-1.

**counting\_type** specifies the method of dropping values of the n\_frames as specified in Table D-3.

**Table D-3 – Definition of counting\_type values**

Value	Interpretation
0	no dropping of n_frames count values and no use of time_offset
1	no dropping of n_frames count values
2	dropping of individual zero values of n_frames count
3	dropping of individual MaxFPS-1 values of n_frames count
4	dropping of the two lowest (value 0 and 1) n_frames counts when seconds_value is equal to 0 and minutes_value is not an integer multiple of 10
5	dropping of unspecified individual n_frames count values
6	dropping of unspecified numbers of unspecified n_frames count values
7..31	reserved

**full\_timestamp\_flag** equal to 1 specifies that the n\_frames syntax element is followed by seconds\_value, minutes\_value, and hours\_value. full\_timestamp\_flag equal to 0 specifies that the n\_frames syntax element is followed by seconds\_flag.

**discontinuity\_flag** equal to 0 indicates that the difference between the current value of clockTimestamp and the value of clockTimestamp computed from the previous clock timestamp in output order can be interpreted as the time difference between the times of origin or capture of the associated frames or fields. discontinuity\_flag equal to 1 indicates that the difference between the current value of clockTimestamp and the value of clockTimestamp computed from the previous clock timestamp in output order should not be interpreted as the time difference between the times of origin or capture of the associated frames or fields. When discontinuity\_flag is equal to 0, the value of clockTimestamp shall be greater than or equal to all values of clockTimestamp present for the preceding picture in DPB output order.

**cnt\_dropped\_flag** specifies the skipping of one or more values of n\_frames using the counting method specified by counting\_type.

**n\_frames** specifies the value of nFrames used to compute clockTimestamp. n\_frames shall be less than

$$\text{MaxFPS} = \text{Ceil}(\text{time\_scale} \div (2 * \text{num\_units\_in\_tick})) \quad \text{(D-2)}$$

NOTE 86-5 – n\_frames is a frame-based counter. For field-specific timing indications, time\_offset should be used to indicate a distinct clockTimestamp for each field.

When counting\_type is equal to 2 and cnt\_dropped\_flag is equal to 1, n\_frames shall be equal to 1 and the value of n\_frames for the previous picture in output order shall not be equal to 0 unless discontinuity\_flag is equal to 1.

NOTE 97-6 – When counting\_type is equal to 2, the need for increasingly large magnitudes of tOffset in Equation D-1 when using fixed non-integer frame rates (e.g., 12.5 frames per second with time\_scale equal to 5025 and num\_units\_in\_tick equal to 2 and nuit\_field\_based\_flag equal to 0) can be avoided by occasionally skipping over the value n\_frames equal to 0 when counting (e.g., counting n\_frames from 0 to 12, then incrementing seconds\_value and counting n\_frames from 1 to 12, then incrementing seconds\_value and counting n\_frames from 0 to 12, etc.).

When counting\_type is equal to 3 and cnt\_dropped\_flag is equal to 1, n\_frames shall be equal to 0 and the value of n\_frames for the previous picture in output order shall not be equal to MaxFPS-1 unless discontinuity\_flag is equal to 1.

NOTE 108-7 – When counting\_type is equal to 3, the need for increasingly large magnitudes of tOffset in Equation D-1 when using fixed non-integer frame rates (e.g., 12.5 frames per second with time\_scale equal to 5025 and num\_units\_in\_tick equal to 2 and nuit\_field\_based\_flag equal to 0) can be avoided by occasionally skipping over the value n\_frames equal to MaxFPS-1 when counting (e.g., counting n\_frames from 0 to 12, then incrementing seconds\_value and counting n\_frames from 0 to 11, then incrementing seconds\_value and counting n\_frames from 0 to 12, etc.).

When counting\_type is equal to 4 and cnt\_dropped\_flag is equal to 1, n\_frames shall be equal to 2 and the specified value of sS shall be zero and the specified value of mM shall not be an integer multiple of ten and n\_frames for the previous picture in output order shall not be equal to 0 or 1 unless discontinuity\_flag is equal to 1.

~~NOTE 119-8~~ – When counting\_type is equal to 4, the need for increasingly large magnitudes of tOffset in Equation D-1 when using fixed non-integer frame rates (e.g., 30000÷1001 frames per second with time\_scale equal to 60000 and num\_units\_in\_tick equal to 1 001 and nuit\_field\_based\_flag equal to 1) can be reduced by occasionally skipping over the values of n\_frames equal to ~~MaxFPS0 and 1~~ when counting (e.g., counting n\_frames from 0 to 29, then incrementing seconds\_value and counting n\_frames from 0 to 29, etc., until the seconds\_value is zero and minutes\_value is not an integer multiple of ten, then counting n\_frames from 2 to 29, then incrementing seconds\_value and counting n\_frames from 0 to 29, etc.). This counting method is well known in industry and is often referred to as "NTSC drop-frame" counting.

When counting\_type is equal to 5 or 6 and cnt\_dropped\_flag is equal to 1, n\_frames shall not be equal to 1 plus the value of n\_frames for the previous picture in output order modulo MaxFPS unless discontinuity\_flag is equal to 1.

~~NOTE 120-9~~ – When counting\_type is equal to 5 or 6, the need for increasingly large magnitudes of tOffset in Equation D-1 when using fixed non-integer frame rates can be avoided by occasionally skipping over some values of n\_frames when counting. The specific values of n\_frames that are skipped are not specified when counting\_type is equal to 5 or 6.

**seconds\_flag** equal to 1 specifies that seconds\_value and minutes\_flag are present when full\_timestamp\_flag is equal to 0. seconds\_flag equal to 0 specifies that seconds\_value and minutes\_flag are not present.

**seconds\_value** specifies the value of sS used to compute clockTimestamp. The value of seconds\_value shall be in the range of 0 to 59, inclusive. When seconds\_value is not present, the previous seconds\_value in decoding order shall be used as sS to compute clockTimestamp.

**minutes\_flag** equal to 1 specifies that minutes\_value and hours\_flag are present when full\_timestamp\_flag is equal to 0 and seconds\_flag is equal to 1. minutes\_flag equal to 0 specifies that minutes\_value and hours\_flag are not present.

**minutes\_value** specifies the value of mM used to compute clockTimestamp. The value of minutes\_value shall be in the range of 0 to 59, inclusive. When minutes\_value is not present, the previous minutes\_value in decoding order shall be used as mM to compute clockTimestamp.

**hours\_flag** equal to 1 specifies that hours\_value is present when full\_timestamp\_flag is equal to 0 and seconds\_flag is equal to 1 and minutes\_flag is equal to 1.

**hours\_value** specifies the value of hH used to compute clockTimestamp. The value of hours\_value shall be in the range of 0 to 23, inclusive. When hours\_value is not present, the previous hours\_value in decoding order shall be used as hH to compute clockTimestamp.

**time\_offset** specifies the value of tOffset used to compute clockTimestamp. The number of bits used to represent time\_offset shall be equal to time\_offset\_length. When time\_offset is not present, the value 0 shall be used as tOffset to compute clockTimestamp.

### D.2.3 Pan-scan rectangle SEI message semantics

The pan-scan rectangle SEI message syntax elements specify the coordinates of a rectangle relative to the cropping rectangle of the sequence parameter set. Each coordinate of this rectangle is specified in units of one-sixteenth sample spacing relative to the luma sampling grid.

**pan\_scan\_rect\_id** contains an identifying number that may be used to identify the purpose of the pan-scan rectangle (for example, to identify the rectangle as the area to be shown on a particular display device or as the area that contains a particular actor in the scene). The value of pan\_scan\_rect\_id shall be in the range of 0 to  $2^{32} - 24$ , inclusive.

Values of pan\_scan\_rect\_id from 0 to 255 and from 512 to  $2^{31} - 1$  may be used as determined by the application. Values of pan\_scan\_rect\_id from 256 to 511 and from  $2^{31}$  to  $2^{32} - 24$  are reserved for future use by ITU-T | ISO/IEC. Decoders encountering a value of pan\_scan\_rect\_id in the range of 256 to 511 or in the range of  $2^{31}$  to  $2^{32} - 24$  shall ignore (remove from the bitstream and discard) it.

**pan\_scan\_rect\_cancel\_flag** equal to 1 indicates that the SEI message cancels the persistence of any previous pan-scan rectangle SEI message in output order. pan\_scan\_rect\_cancel\_flag equal to 0 indicates that pan-scan rectangle information follows.

**pan\_scan\_cnt\_minus1** specifies the number of pan-scan rectangles that are present in the SEI message. pan\_scan\_cnt\_minus1 shall be in the range of 0 to 2, inclusive. pan\_scan\_cnt\_minus1 equal to 0 indicates that a single pan-scan rectangle is present that applies to all fields of the decoded picture. pan\_scan\_cnt\_minus1 shall be equal to 0 when the current picture is a field. pan\_scan\_cnt\_minus1 equal to 1 indicates that two pan-scan rectangles are present, the first of which applies to the first field of the picture in output order and the second of which applies to the second field of the picture in output order. pan\_scan\_cnt\_minus1 equal to 2 indicates that three pan-scan rectangles are present, the first of which applies to the first field of the picture in output order, the second of which applies to the second field of the picture in output order, and the third of which applies to a repetition of the first field as a third field in output order.

**pan\_scan\_rect\_left\_offset[i]**, **pan\_scan\_rect\_right\_offset[i]**, **pan\_scan\_rect\_top\_offset[i]**, and **pan\_scan\_rect\_bottom\_offset[i]**, specify, as signed integer quantities in units of one-sixteenth sample spacing relative

to the luma sampling grid, the location of the pan-scan rectangle. The values of each of these four syntax elements shall be in the range of  $-2^{31}$  to  $2^{31} - 1$ , inclusive.

The pan-scan rectangle is specified, in units of one-sixteenth sample spacing relative to a luma frame sampling grid, as the region with frame horizontal coordinates from  $16 * \text{CropUnitX} * \text{frame\_crop\_left\_offset} + \text{pan\_scan\_rect\_left\_offset}[i]$  to  $16 * (16 * \text{PicWidthInMbs} - \text{CropUnitX} * \text{frame\_crop\_right\_offset}) + \text{pan\_scan\_rect\_right\_offset}[i] - 1$  and with vertical coordinates from  $16 * \text{CropUnitY} * \text{frame\_crop\_top\_offset} + \text{pan\_scan\_rect\_top\_offset}[i]$  to  $16 * (16 * \text{PicHeightInMbs} - \text{CropUnitY} * \text{frame\_crop\_bottom\_offset}) + \text{pan\_scan\_rect\_bottom\_offset}[i] - 1$ , inclusive. The value of  $16 * \text{CropUnitX} * \text{frame\_crop\_left\_offset} + \text{pan\_scan\_rect\_left\_offset}[i]$  shall be less than or equal to  $16 * (16 * \text{PicWidthInMbs} - \text{CropUnitX} * \text{frame\_crop\_right\_offset}) + \text{pan\_scan\_rect\_right\_offset}[i] - 1$ ; and the value of  $16 * \text{CropUnitY} * \text{frame\_crop\_top\_offset} + \text{pan\_scan\_rect\_top\_offset}[i]$  shall be less than or equal to  $16 * (16 * \text{PicHeightInMbs} - \text{CropUnitY} * \text{frame\_crop\_bottom\_offset}) + \text{pan\_scan\_rect\_bottom\_offset}[i] - 1$ .

When the pan-scan rectangular area includes samples outside of the cropping rectangle, the region outside of the cropping rectangle may be filled with synthesized content (such as black video content or neutral grey video content) for display.

**pan\_scan\_rect\_repetition\_period** specifies the persistence of the pan-scan rectangle SEI message and may specify a picture order count interval within which another pan-scan rectangle SEI message with the same value of **pan\_scan\_rect\_id** or the end of the coded video sequence shall be present in the bitstream. The value of **pan\_scan\_rect\_repetition\_period** shall be in the range of 0 to 16 384, inclusive. When **pan\_scan\_cnt\_minus1** is greater than 0, **pan\_scan\_rect\_repetition\_period** shall not be greater than 1.

**pan\_scan\_rect\_repetition\_period** equal to 0 specifies that the pan-scan rectangle information applies to the current decoded picture only.

**pan\_scan\_rect\_repetition\_period** equal to 1 specifies that the pan-scan rectangle information persists in output order until any of the following conditions are true:-

- A new coded video sequence begins.
- A picture in an access unit containing a pan-scan rectangle SEI message with the same value of **pan\_scan\_rect\_id** is output having **PicOrderCnt()** greater than **PicOrderCnt( CurrPic )**.

**pan\_scan\_rect\_repetition\_period** equal to 0 or equal to 1 indicates that another pan-scan rectangle SEI message with the same value of **pan\_scan\_rect\_id** may or may not be present.

**pan\_scan\_rect\_repetition\_period** greater than 1 specifies that the pan-scan rectangle information persists until any of the following conditions are true:-

- A new coded video sequence begins.
- A picture in an access unit containing a pan-scan rectangle SEI message with the same value of **pan\_scan\_rect\_id** is output having **PicOrderCnt()** greater than **PicOrderCnt( CurrPic )** and less than or equal to **PicOrderCnt( CurrPic ) + pan\_scan\_rect\_repetition\_period**.

**pan\_scan\_rect\_repetition\_period** greater than 1 indicates that another pan-scan rectangle SEI message with the same value of **pan\_scan\_rect\_id** shall be present for a picture in an access unit that is output having **PicOrderCnt()** greater than **PicOrderCnt( CurrPic )** and less than or equal to **PicOrderCnt( CurrPic ) + pan\_scan\_rect\_repetition\_period**; unless the bitstream ends or a new coded video sequence begins without output of such a picture.

#### D.2.4 Filler payload SEI message semantics

This message contains a series of **payloadSize** bytes of value 0xFF, which can be discarded.

**ff\_byte** shall be a byte having the value 0xFF.

#### D.2.5 User data registered by ITU-T Rec. T.35 SEI message semantics

This message contains user data registered as specified by ITU-T Rec. T.35, the contents of which are not specified by this Recommendation | International Standard.

**itu\_t\_t35\_country\_code** shall be a byte having a value specified as a country code by ITU-T Rec. T.35 Annex A.

**itu\_t\_t35\_country\_code\_extension\_byte** shall be a byte having a value specified as a country code by ITU-T Rec. T.35 Annex B.

**itu\_t\_t35\_payload\_byte** shall be a byte containing data registered as specified by ITU-T Rec. T.35.

The ITU-T T.35 terminal provider code and terminal provider oriented code shall be contained in the first one or more bytes of the **itu\_t\_t35\_payload\_byte**, in the format specified by the Administration that issued the terminal provider code.

Any remaining `itu_t35_payload_byte` data shall be data having syntax and semantics as specified by the entity identified by the ITU-T T.35 country code and terminal provider code.

#### D.2.6 User data unregistered SEI message semantics

This message contains unregistered user data identified by a UUID, the contents of which are not specified by this Recommendation | International Standard.

`uuid_iso_iec_11578` shall have a value specified as a UUID according to the procedures of ISO/IEC 11578:1996 Annex A.

`user_data_payload_byte` shall be a byte containing data having syntax and semantics as specified by the UUID generator.

#### D.2.7 Recovery point SEI message semantics

The recovery point SEI message assists a decoder in determining when the decoding process will produce acceptable pictures for display after the decoder initiates random access or after the encoder indicates a broken link in the coded video sequence. When the decoding process is started with the access unit in decoding order associated with the recovery point SEI message, all decoded pictures at or subsequent to the recovery point in output order specified in this SEI message are indicated to be correct or approximately correct in content. Decoded pictures produced by random access at or before the picture associated with the recovery point SEI message need not be correct in content until the indicated recovery point, and the operation of the decoding process starting at the picture associated with the recovery point SEI message may contain references to pictures not available in the decoded picture buffer.

In addition, by use of the `broken_link_flag`, the recovery point SEI message can indicate to the decoder the location of some pictures in the bitstream that can result in serious visual artefacts when displayed, even when the decoding process was begun at the location of a previous IDR access unit in decoding order.

NOTE 1 – The `broken_link_flag` can be used by encoders to indicate the location of a point after which the decoding process for the decoding of some pictures may cause references to pictures that, though available for use in the decoding process, are not the pictures that were used for reference when the bitstream was originally encoded (e.g., due to a splicing operation performed during the generation of the bitstream).

The recovery point is specified as a count in units of `frame_num` increments subsequent to the `frame_num` of the current access unit at the position of the SEI message.

NOTE 2 – When HRD information is present in the bitstream, a buffering period SEI message should be associated with the access unit associated with the recovery point SEI message in order to establish initialisation of the HRD buffer model after a random access.

`recovery_frame_cnt` specifies the recovery point of output pictures in output order. All decoded pictures in output order are indicated to be correct or approximately correct in content starting at the output order position of the reference picture having the `frame_num` equal to the `frame_num` of the VCL NAL units for the current access unit incremented by `recovery_frame_cnt` in modulo `MaxFrameNum` arithmetic. `recovery_frame_cnt` shall be in the range of 0 to `MaxFrameNum` – 1, inclusive.

`exact_match_flag` indicates whether decoded pictures at and subsequent to the specified recovery point in output order derived by starting the decoding process at the access unit associated with the recovery point SEI message shall be an exact match to the pictures that would be produced by starting the decoding process at the location of a previous IDR access unit in the NAL unit stream. The value 0 indicates that the match need not be exact and the value 1 indicates that the match shall be exact.

When decoding starts from the location of the recovery point SEI message, all references to not available reference pictures shall be inferred as references to pictures containing only macroblocks coded using Intra macroblock prediction modes and having sample values given by Y samples equal to  $(1 \ll (\text{BitDepth}_Y - 1)) \cdot 2^8$ , Cb samples equal to  $(1 \ll (\text{BitDepth}_C - 1)) \cdot 2^8$ , and Cr samples equal to  $(1 \ll (\text{BitDepth}_C - 1)) \cdot 2^8$  (mid-level grey) for purposes of determining the conformance of the value of `exact_match_flag`.

NOTE 3 – When performing random access, decoders should infer all references to not available reference pictures as references to pictures containing only intra macroblocks and having sample values given by Y equal to  $(1 \ll (\text{BitDepth}_Y - 1)) \cdot 2^8$ , Cb equal to  $(1 \ll (\text{BitDepth}_C - 1)) \cdot 2^8$ , and Cr equal to  $(1 \ll (\text{BitDepth}_C - 1)) \cdot 2^8$  (mid-level grey), regardless of the value of `exact_match_flag`.

When `exact_match_flag` is equal to 0, the quality of the approximation at the recovery point is chosen by the encoding process and is not specified by this Recommendation | International Standard.

NOTE 4 – Under some circumstances, the decoding process of pictures depends on the difference `DiffPicOrderCnt( picA, picB )` between the `PicOrderCnt( )` values for two pictures `picA` and `picB`. However, no particular values of `TopFieldOrderCnt` and `BottomFieldOrderCnt` (as applicable) are specified to be assigned to the reference pictures that are not available due to the initiation of random access at the location of a picture associated with a recovery point SEI message. Also, no particular value has been specified for initialization (for random access purposes) of the related variables `prevPicOrderCntMsb`, `prevPicOrderCntLsb`, `prevFrameNumOffset`, and `prevFrameNum`. Thus, any values for these variables may be assigned that could hypothetically have

resulted from operation of the decoding process starting with a hypothetical preceding IDR picture in decoding order, although such values may not be the same as the values that would have been obtained if the decoding process had started with the actual preceding IDR picture in the bitstream. When performing random access at a picture associated with a recovery point SEI message, it is suggested that decoders should derive the picture order count variables TopFieldOrderCnt and BottomFieldOrderCnt according to the following method:

- A bit range greater than 32 bits should be allocated for the variables TopFieldOrderCnt and BottomFieldOrderCnt for each current picture to be decoded, as well as for the intermediate variables used for deriving these variables as specified in subclause 8.2.1. (Due to the lack of assurance of correspondence of the values used for initialization of the related variables when random access is performed to the values that would be obtained if the decoding process had begun with the preceding IDR picture in decoding order, the calculations involving these variables in the decoding process of subsequent pictures may result in violation of the 32 bit range.)
- Any value within in the range of  $-2^{31}$  to  $2^{31} - 1$ , inclusive, may be assigned to the values of the variables TopFieldOrderCnt and BottomFieldOrderCnt of the reference pictures that are not available due to the random access operation. For example, the value 0 may be assigned to these variables.
- For the derivation of the picture order count variables for the picture at which random access is performed, prevPicOrderCntMsb may be set equal to any integer multiple of MaxPicOrderCntLsb in the range of  $-2^{31}$  to  $2^{31} - 1$ , inclusive, prevPicOrderCntLsb may be set equal to any value in the range of 0 to MaxPicOrderCntLsb – 1, inclusive, prevFrameNumOffset may be set equal to any integer multiple of MaxFrameNum in the range of 0 to  $2^{31} - 1$ , inclusive, and prevFrameNum may be set equal to any value in the range of 0 to MaxFrameNum – 1, inclusive. For example, the value 0 may be assigned to all of the variables prevPicOrderCntMsb, prevPicOrderCntLsb, prevFrameNumOffset, and prevFrameNum.

When exact\_match\_flag is equal to 1, it is a requirement of bitstream conformance that the values of the samples in the decoded pictures at or subsequent to the recovery point in output order shall be independent of the values that a decoder assigns to the variables prevPicOrderCntMsb, prevPicOrderCntLsb, prevFrameNumOffset, and prevFrameNum used in subclause 8.2.1 for deriving the picture order count variables for the initialization of the decoding process at the picture associated with the recovery point SEI message, and of the values that are assigned to the TopFieldOrderCnt and BottomFieldOrderCnt variables of the reference pictures that are not available due to the random access operation.

**broken\_link\_flag** indicates the presence or absence of a broken link in the NAL unit stream at the location of the recovery point SEI message and is assigned further semantics as follows.

- 8. If broken\_link\_flag is equal to 1, pictures produced by starting the decoding process at the location of a previous IDR access unit may contain undesirable visual artefacts to the extent that decoded pictures at and subsequent to the access unit associated with the recovery point SEI message in decoding order should not be displayed until the specified recovery point in output order.
- 9. Otherwise (broken\_link\_flag is equal to 0), no indication is given regarding any potential presence of visual artefacts.

Regardless of the value of the broken\_link\_flag, pictures subsequent to the specified recovery point in output order are specified to be correct or approximately correct in content.

NOTE 5.4 – When a sub-sequence information SEI message is present in conjunction with a recovery point SEI message in which broken\_link\_flag is equal to 1 and when sub\_seq\_layer\_num is equal to 0, sub\_seq\_id should be different from the latest sub\_seq\_id for sub\_seq\_layer\_num equal to 0 that was decoded prior to the location of the recovery point SEI message. When broken\_link\_flag is equal to 0, the sub\_seq\_id in sub-sequence layer 0 should remain unchanged.

**changing\_slice\_group\_idc** equal to 0 indicates that decoded pictures are correct or approximately correct in content at and subsequent to the recovery point in output order when all macroblocks of the primary coded pictures are decoded within the changing slice group period, i.e., the period between the access unit associated with the recovery point SEI message (inclusive) and the specified recovery point (inclusive) in decoding order. changing\_slice\_group\_idc shall be equal to 0 when num\_slice\_groups\_minus1 is equal to 0 in any primary coded picture within the changing slice group period.

When changing\_slice\_group\_idc is equal to 1 or 2, num\_slice\_groups\_minus1 shall be equal to 1 and the macroblock-to-slice-group map type 3, 4, or 5 shall be applied in each primary coded picture in the changing slice group period.

changing\_slice\_group\_idc equal to 1 indicates that within the changing slice group period no sample values outside the decoded macroblocks covered by slice group 0 are used for inter prediction of any macroblock within slice group 0. In addition, changing\_slice\_group\_idc equal to 1 indicates that when all macroblocks in slice group 0 within the changing slice group period are decoded, decoded pictures will be correct or approximately correct in content at and subsequent to the specified recovery point in output order regardless of whether any macroblock in slice group 1 within the changing slice group period is decoded.

changing\_slice\_group\_idc equal to 2 indicates that within the changing slice group period no sample values outside the decoded macroblocks covered by slice group 1 are used for inter prediction of any macroblock within slice group 1. In addition, changing\_slice\_group\_idc equal to 2 indicates that when all macroblocks in slice group 1 within the changing slice group period are decoded, decoded pictures will be correct or approximately correct in content at and subsequent to

the specified recovery point in output order regardless of whether any macroblock in slice group 0 within the changing slice group period is decoded.

changing\_slice\_group\_idc shall be in the range of 0 to 2, inclusive.

#### D.2.8 Decoded reference picture marking repetition SEI message semantics

The decoded reference picture marking repetition SEI message is used to repeat the decoded reference picture marking syntax structure that was located in the slice headers of an earlier picture in the same coded video sequence in decoding order.

**original\_idr\_flag** shall be equal to 1 when the decoded reference picture marking syntax structure occurred originally in an IDR picture. **original\_idr\_flag** shall be equal to 0 when the repeated decoded reference picture marking syntax structure did not occur in an IDR picture originally.

**original\_frame\_num** shall be equal to the frame\_num of the picture where the repeated decoded reference picture marking syntax structure originally occurred. The picture indicated by **original\_frame\_num** is the previous coded picture having the specified value of frame\_num. The value of **original\_frame\_num** used to refer to a picture having a memory\_management\_control\_operation equal to 5 shall be 0.

**original\_field\_pic\_flag** shall be equal to the field\_pic\_flag of the picture where the repeated decoded reference picture marking syntax structure originally occurred.

**original\_bottom\_field\_flag** shall be equal to the bottom\_field\_flag of the picture where the repeated decoded reference picture marking syntax structure originally occurred.

dec\_ref\_pic\_marking(-) shall contain a copy of the decoded reference picture marking syntax structure of the picture whose frame\_num was original\_frame\_num. The IdrPicFlag used for specification of the repeated dec\_ref\_pic\_marking(-) syntax structure shall be the IdrPicFlag of the slice header(s) of the picture whose frame\_num was original\_frame\_num (i.e., IdrPicFlag as used in subclause 7.3.3.3 shall be considered equal to original\_idr\_flag).

#### D.2.9 Spare picture SEI message semantics

This SEI message indicates that certain slice group map units, called spare slice group map units, in one or more decoded reference pictures resemble the co-located slice group map units in a specified decoded picture called the target picture. A spare slice group map unit may be used to replace a co-located, incorrectly decoded slice group map unit, in the target picture. A decoded picture containing spare slice group map units is called a spare picture.

A spare picture SEI message shall not be present in an IDR access unit. The value of the PicSizeInMapUnits variable for the target picture (as specified later in this subclause) shall be equal to the value of the PicSizeInMapUnits variable for the sequence parameter set that is active when processing the spare picture SEI message.

For all spare pictures identified in a spare picture SEI message, the value of frame\_mbs\_only\_flag shall be equal to the value of frame\_mbs\_only\_flag of the target picture in the same SEI message. The spare pictures in the SEI message are constrained as follows.

~~3.~~ If the target picture is a decoded field, all spare pictures identified in the same SEI message shall be decoded fields.

4. Otherwise (the target picture is a decoded frame), all spare pictures identified in the same SEI message shall be decoded frames.

For all spare pictures identified in a spare picture SEI message, the values of pic\_width\_in\_mbs\_minus1 and pic\_height\_in\_map\_units\_minus1 shall be equal to the values of pic\_width\_in\_mbs\_minus1 and pic\_height\_in\_map\_units\_minus1, respectively, of the target picture in the same SEI message. The picture associated (as specified in subclause 7.4.1.2.3) with this SEI message shall appear after the target picture, in decoding order.

**target\_frame\_num** indicates the frame\_num of the target picture.

**spare\_field\_flag** equal to 0 indicates that the target picture and the spare pictures are decoded frames. **spare\_field\_flag** equal to 1 indicates that the target picture and the spare pictures are decoded fields.

**target\_bottom\_field\_flag** equal to 0 indicates that the target picture is a top field. **target\_bottom\_field\_flag** equal to 1 indicates that the target picture is a bottom field.

A target picture is a decoded reference picture whose corresponding primary coded picture precedes the current picture, in decoding order, and in which the values of frame\_num, field\_pic\_flag (when present) and bottom\_field\_flag (when present) are equal to target\_frame\_num, spare\_field\_flag and target\_bottom\_field\_flag, respectively.

**num\_spare\_pics\_minus1** indicates the number of spare pictures for the specified target picture. The number of spare pictures is equal to num\_spare\_pics\_minus1 + 1. The value of num\_spare\_pics\_minus1 shall be in the range of 0 to 15, inclusive.

**delta\_spare\_frame\_num[ i ]** is used to identify the spare picture that contains the i-th set of spare slice group map units, hereafter called the i-th spare picture, as specified below. The value of delta\_spare\_frame\_num[ i ] shall be in the range of 0 to MaxFrameNum – 24 ± spare\_field\_flag, inclusive.

The frame\_num of the i-th spare picture, spareFrameNum[ i ], is derived as follows for all values of i from 0 to num\_spare\_pics\_minus1, inclusive:

```

candidateSpareFrameNum = target_frame_num – 1 + spare_field_flag
for ( i = 0; i <= num_spare_pics_minus1; i++ ) {
    if( candidateSpareFrameNum < 0 )
        candidateSpareFrameNum = MaxFrameNum – 1
    spareFrameNum[ i ] = candidateSpareFrameNum – delta_spare_frame_num[ i ]
    if( spareFrameNum[ i ] < 0 )
        spareFrameNum[ i ] = MaxFrameNum + spareFrameNum[ i ]
    candidateSpareFrameNum = spareFrameNum[ i ] – 1 + spare_field_flag
}

```

(D-3)

**spare\_bottom\_field\_flag[ i ]** equal to 0 indicates that the i-th spare picture is a top field. spare\_bottom\_field\_flag[ i ] equal to 1 indicates that the i-th spare picture is a bottom field.

The 0-th spare picture is a decoded reference picture whose corresponding primary coded picture precedes the target picture, in decoding order, and in which the values of frame\_num, field\_pic\_flag (when present) and bottom\_field\_flag (when present) are equal to spareFrameNum[ 0 ], spare\_field\_flag and spare\_bottom\_field\_flag[ 0 ], respectively. The i-th spare picture is a decoded reference picture whose corresponding primary coded picture precedes the ( i – 1 )-th spare picture, in decoding order, and in which the values of frame\_num, field\_pic\_flag (when present) and bottom\_field\_flag (when present) are equal to spareFrameNum[ i ], spare\_field\_flag and spare\_bottom\_field\_flag[ i ], respectively.

**spare\_area\_idc[ i ]** indicates the method used to identify the spare slice group map units in the i-th spare picture. spare\_area\_idc[ i ] shall be in the range of 0 to 2, inclusive. spare\_area\_idc[ i ] equal to 0 indicates that all slice group map units in the i-th spare picture are spare units. spare\_area\_idc[ i ] equal to 1 indicates that the value of the syntax element spare\_unit\_flag[ i ][ j ] is used to identify the spare slice group map units. spare\_area\_idc[ i ] equal to 2 indicates that the zero\_run\_length[ i ][ j ] syntax element is used to derive the values of spareUnitFlagInBoxOutOrder[ i ][ j ], as described below.

**spare\_unit\_flag[ i ][ j ]** equal to 0 indicates that the j-th slice group map unit in raster scan order in the i-th spare picture is a spare unit. spare\_unit\_flag[ i ][ j ] equal to 1 indicates that the j-th slice group map unit in raster scan order in the i-th spare picture is not a spare unit.

**zero\_run\_length[ i ][ j ]** is used to derive the values of spareUnitFlagInBoxOutOrder[ i ][ j ] when spare\_area\_idc[ i ] is equal to 2. In this case, the spare slice group map units identified in spareUnitFlagInBoxOutOrder[ i ][ j ] appear in counter-clockwise box-out order, as specified in subclause 8.2.2.4, for each spare picture. spareUnitFlagInBoxOutOrder[ i ][ j ] equal to 0 indicates that the j-th slice group map unit in counter-clockwise box-out order in the i-th spare picture is a spare unit. spareUnitFlagInBoxOutOrder[ i ][ j ] equal to 1 indicates that the j-th slice group map unit in counter-clockwise box-out order in the i-th spare picture is not a spare unit.

When spare\_area\_idc[ 0 ] is equal to 2, spareUnitFlagInBoxOutOrder[ 0 ][ j ] is derived as specified by the following pseudo-code follows:

```

for( j = 0, loop = 0; j < PicSizeInMapUnits; loop++ ) {
    for( k = 0; k < zero_run_length[ 0 ][ loop ]; k++ )
        spareUnitFlagInBoxOutOrder[ 0 ][ j++ ] = 0
        spareUnitFlagInBoxOutOrder[ 0 ][ j++ ] = 1
}

```

(D-4)

When spare\_area\_idc[ i ] is equal to 2 and the value of i is greater than 0, spareUnitFlagInBoxOutOrder[ i ][ j ] is derived as specified by the following pseudo-code follows:

```

for( j = 0, loop = 0; j < PicSizeInMapUnits; loop++ ) {
    for( k = 0; k < zero_run_length[ i ][ loop ]; k++ )
        spareUnitFlagInBoxOutOrder[ i ][ j ] = spareUnitFlagInBoxOutOrder[ i – 1 ][ j++ ]
        spareUnitFlagInBoxOutOrder[ i ][ j ] = !spareUnitFlagInBoxOutOrder[ i – 1 ][ j++ ]
}

```

(D-5)



## D.2.10 Scene information SEI message semantics

A scene and a scene transition are herein defined as a set of consecutive pictures in output order.

NOTE 1 – Decoded pictures within one scene generally have similar content. The scene information SEI message is used to label pictures with scene identifiers and to indicate scene changes. The message specifies how the source pictures for the labelled pictures were created. The decoder may use the information to select an appropriate algorithm to conceal transmission errors. For example, a specific algorithm may be used to conceal transmission errors that occurred in pictures belonging to a gradual scene transition. Furthermore, the scene information SEI message may be used in a manner determined by the application, such as for indexing the scenes of a coded sequence.

A scene information SEI message labels all pictures, in decoding order, from the primary coded picture to which the SEI message is associated (inclusive), as specified in subclause 7.4.1.2.3, to the primary coded picture to which the next scene information SEI message (if present) in decoding order is associated (exclusive) or (otherwise) to the last access unit in the bitstream (inclusive). These pictures are herein referred to as the target pictures.

**scene\_info\_present\_flag** equal to 0 indicates that the scene or scene transition to which the target pictures belong is unspecified. **scene\_info\_present\_flag** equal to 1 indicates that the target pictures belong to the same scene or scene transition.

**scene\_id** identifies the scene to which the target pictures belong. When the value of **scene\_transition\_type** of the target pictures is less than 4, and the previous picture in output order is marked with a value of **scene\_transition\_type** less than 4, and the value of **scene\_id** is the same as the value of **scene\_id** of the previous picture in output order, this indicates that the source scene for the target pictures and the source scene for the previous picture (in output order) are considered by the encoder to have been the same scene. When the value of **scene\_transition\_type** of the target pictures is greater than 3, and the previous picture in output order is marked with a value of **scene\_transition\_type** less than 4, and the value of **scene\_id** is the same as the value of **scene\_id** of the previous picture in output order, this indicates that one of the source scenes for the target pictures and the source scene for the previous picture (in output order) are considered by the encoder to have been the same scene. When the value of **scene\_id** is not equal to the value of **scene\_id** of the previous picture in output order, this indicates that the target pictures and the previous picture (in output order) are considered by the encoder to have been from different source scenes.

The value of **scene\_id** shall be in the range of 0 to  $2^{32} - 24$ , inclusive.

-Values of **scene\_id** in the range of 0 to 255, inclusive, and in the range of 512 to  $2^{31} - 1$ , inclusive, may be used as determined by the application. Values of **scene\_id** in the range of 256 to 511, inclusive, and in the range of  $2^{31}$  to  $2^{32} - 42$ , inclusive, are reserved for future use by ITU-T | ISO/IEC. Decoders encountering a value of **scene\_id** in the range of 256 to 511, inclusive, or in the range of  $2^{31}$  to  $2^{32} - 42$ , inclusive, shall ignore (remove from the bitstream and discard) it.

**scene\_transition\_type** specifies in which type of a scene transition (if any) the target pictures are involved. The valid values of **scene\_transition\_type** are specified in Table D-4.

Table D-4 – **scene\_transition\_type** values

Value	Description
0	No transition
1	Fade to black
2	Fade from black
3	Unspecified transition from or to constant colour
4	Dissolve
5	Wipe
6	Unspecified mixture of two scenes

When **scene\_transition\_type** is greater than 3, the target pictures include contents both from the scene labelled by its **scene\_id** and the next scene, in output order, which is labelled by **second\_scene\_id** (see below). The term “the current scene” is used to indicate the scene labelled by **scene\_id**. The term “the next scene” is used to indicate the scene labelled by **second\_scene\_id**. It is not required for any following picture, in output order, to be labelled with **scene\_id** equal to **second\_scene\_id** of the current SEI message.

Scene transition types are specified as follows.

“No transition” specifies that the target pictures are not involved in a gradual scene transition.

NOTE 2 – When two consecutive pictures in output order have **scene\_transition\_type** equal to 0 and different values of **scene\_id**, a scene cut occurred between the two pictures.

“Fade to black” indicates that the target pictures are part of a sequence of pictures, in output order, involved in a fade to black scene transition, i.e., the luma samples of the scene gradually approach zero and the chroma samples of the scene gradually approach 128.

NOTE 3 – When two pictures are labelled to belong to the same scene transition and their scene\_transition\_type is "Fade to black", the later one, in output order, is darker than the previous one.

“Fade from black” indicates that the target pictures are part of a sequence of pictures, in output order, involved in a fade from black scene transition, i.e., the luma samples of the scene gradually diverge from zero and the chroma samples of the scene may gradually diverge from 128.

NOTE 4 – When two pictures are labelled to belong to the same scene transition and their scene\_transition\_type is "Fade from black", the later one in output order is lighter than the previous one.

“Dissolve” indicates that the sample values of each target picture (before encoding) were generated by calculating a sum of co-located weighted sample values of a picture from the current scene and a picture from the next scene. The weight of the current scene gradually decreases from full level to zero level, whereas the weight of the next scene gradually increases from zero level to full level. When two pictures are labelled to belong to the same scene transition and their scene\_transition\_type is "Dissolve", the weight of the current scene for the later one, in output order, is less than the weight of the current scene for the previous one, and the weight of the next scene for the later one, in output order, is greater than the weight of the next scene for the previous one.

“Wipe” indicates that some of the sample values of each target picture (before encoding) were generated by copying co-located sample values of a picture in the current scene and the remaining sample values of each target picture (before encoding) were generated by copying co-located sample values of a picture in the next scene. When two pictures are labelled to belong to the same scene transition and their scene\_transition\_type is "Wipe", the number of samples copied from the next scene to the later picture in output order is greater than the number of samples copied from the next scene to the previous picture.

**second\_scene\_id** identifies the next scene in the gradual scene transition in which the target pictures are involved. The value of second\_scene\_id shall not be equal to the value of scene\_id. The value of second\_scene\_id shall not be equal to the value of scene\_id in the previous picture in output order. When the next picture in output order is marked with a value of scene\_transition\_type less than 4, and the value of second\_scene\_id is the same as the value of scene\_id of the next picture in output order, this indicates that the encoder considers one of the source scenes for the target pictures and the source scene for the next picture (in output order) to have been the same scene. When the value of second\_scene\_id is not equal to the value of scene\_id or second\_scene\_id (if present) of the next picture in output order, this indicates that the encoder considers the target pictures and the next picture (in output order) to have been from different source scenes.

When the value of scene\_id of a picture is equal to the value of scene\_id of the following picture in output order and the value of scene\_transition\_type in both of these pictures is less than 4, this indicates that the encoder considers the two pictures to have been from the same source scene. When the values of scene\_id, scene\_transition\_type and second\_scene\_id (if present) of a picture are equal to the values of scene\_id, scene\_transition\_type and second\_scene\_id (respectively) of the following picture in output order and the value of scene\_transition\_type is greater than 0, this indicates that the encoder considers the two pictures to have been from the same source gradual scene transition.

The value of second\_scene\_id shall be in the range of 0 to  $2^{32}-2$ , inclusive.

-Values of second\_scene\_id in the range of 0 to 255, inclusive, and in the range of 512 to  $2^{31}-1$ , inclusive, may be used as determined by the application. Values of second\_scene\_id in the range of 256 to 511, inclusive, and in the range of  $2^{31}$  to  $2^{32}-1$ , inclusive, are reserved for future use by ITU-T | ISO/IEC. Decoders encountering a value of second\_scene\_id in the range of 256 to 511, inclusive, or in the range of  $2^{31}$  to  $2^{32}-2$ , inclusive, shall ignore (remove from the bitstream and discard) it.

### D.2.11 Sub-sequence information SEI message semantics

The sub-sequence information SEI message is used to indicate the position of a picture in data dependency hierarchy that consists of sub-sequence layers and sub-sequences.

A sub-sequence layer contains a subset of the coded pictures in a sequence. Sub-sequence layers are numbered with non-negative integers. A layer having a larger layer number is a higher layer than a layer having a smaller layer number. The layers are ordered hierarchically based on their dependency on each other so that any picture in a layer shall not be predicted from any picture on any higher layer.

NOTE 1 – In other words, any picture in layer 0 must not be predicted from any picture in layer 1 or above, pictures in layer 1 may be predicted from layer 0, pictures in layer 2 may be predicted from layers 0 and 1, etc.

NOTE 2 – The subjective quality is expected to increase along with the number of decoded layers.

A sub-sequence is a set of coded pictures within a sub-sequence layer. A picture shall reside in one sub-sequence layer and in one sub-sequence only. Any picture in a sub-sequence shall not be predicted from any picture in another

sub-sequence in the same or in a higher sub-sequence layer. A sub-sequence in layer 0 can be decoded independently of any picture that does not belong to the sub-sequence.

The sub-sequence information SEI message concerns the current access unit. The primary coded picture in the access unit is herein referred to as the current picture.

The sub-sequence information SEI message shall not be present unless `gaps_in_frame_num_value_allowed_flag` in the sequence parameter set referenced by the picture associated with the sub-sequence SEI message is equal to 1.

**sub\_seq\_layer\_num** specifies the sub-sequence layer number of the current picture. When `sub_seq_layer_num` is greater than 0, memory management control operations shall not be used in any slice header of the current picture. When the current picture resides in a sub-sequence whose first picture in decoding order is an IDR picture, the value of `sub_seq_layer_num` shall be equal to 0. For a non-paired reference field, the value of `sub_seq_layer_num` shall be equal to 0. `sub_seq_layer_num` shall be in the range of 0 to 255, inclusive.

**sub\_seq\_id** identifies the sub-sequence within a layer. When the current picture resides in a sub-sequence whose first picture in decoding order is an IDR picture, the value of `sub_seq_id` shall be the same as the value of `idr_pic_id` of the IDR picture. `sub_seq_id` shall be in the range of 0 to 65535, inclusive.

**first\_ref\_pic\_flag** equal to 1 specifies that the current picture is the first reference picture of the sub-sequence in decoding order. When the current picture is not the first picture of the sub-sequence in decoding order, the `first_ref_pic_flag` shall be equal to 0.

**leading\_non\_ref\_pic\_flag** equal to 1 specifies that the current picture is a non-reference picture preceding any reference picture in decoding order within the sub-sequence or that the sub-sequence contains no reference pictures. When the current picture is a reference picture or the current picture is a non-reference picture succeeding at least one reference picture in decoding order within the sub-sequence, the `leading_non_ref_pic_flag` shall be equal to 0.

**last\_pic\_flag** equal to 1 indicates that the current picture is the last picture of the sub-sequence (in decoding order), including all reference and non-reference pictures of the sub-sequence. When the current picture is not the last picture of the sub-sequence (in decoding order), `last_pic_flag` shall be equal to 0.

The current picture is assigned to a sub-sequence as follows.

— If one or more of the following conditions is true, the current picture is the first picture of a sub-sequence in decoding order:

— no earlier picture in decoding order is labelled with the same values of `sub_seq_id` and `sub_seq_layer_num` as the current picture,

— the value of `leading_non_ref_pic_flag` is equal to 1 and the value of `leading_non_ref_pic_flag` is equal to 0 in the previous picture in decoding order having the same values of `sub_seq_id` and `sub_seq_layer_num` as the current picture,

— the value of `first_ref_pic_flag` is equal to 1 and the value of `leading_non_ref_pic_flag` is equal to 0 in the previous picture in decoding order having the same values of `sub_seq_id` and `sub_seq_layer_num` as the current picture,

— the value of `last_pic_flag` is equal to 1 in the previous picture in decoding order having the same values of `sub_seq_id` and `sub_seq_layer_num` as the current picture.

— Otherwise, the current picture belongs to the same sub-sequence as the previous picture in decoding order having the same values of `sub_seq_id` and `sub_seq_layer_num` as the current picture.

**sub\_seq\_frame\_num\_flag** equal to 0 specifies that `sub_seq_frame_num` is not present. `sub_seq_frame_num_flag` equal to 1 specifies that `sub_seq_frame_num` is present.

**sub\_seq\_frame\_num** shall be equal to 0 for the first reference picture of the sub-sequence and for any non-reference picture preceding the first reference picture of the sub-sequence in decoding order. `sub_seq_frame_num` is further constrained as follows.

1. If the current picture is not the second field of a complementary field pair, `sub_seq_frame_num` shall be incremented by 1, in modulo `MaxFrameNum` operation, relative to the previous reference picture, in decoding order, that belongs to the sub-sequence.

2. Otherwise (the current picture is the second field of a complementary field pair), the value of `sub_seq_frame_num` shall be the same as the value of `sub_seq_frame_num` for the first field of the complementary field pair.

`sub_seq_frame_num` shall be in the range of 0 to `MaxFrameNum` – 1, inclusive.

When the current picture is an IDR picture, it shall start a new sub-sequence in sub-sequence layer 0. Thus, the `sub_seq_layer_num` shall be 0, the `sub_seq_id` shall be different from the previous sub-sequence in sub-sequence layer 0, `first_ref_pic_flag` shall be 1, and `leading_non_ref_pic_flag` shall be equal to 0.

When the sub-sequence information SEI message is present for both coded fields of a complementary field pair, the values of `sub_seq_layer_num`, `sub_seq_id`, `leading_non_ref_pic_flag` and `sub_seq_frame_num`, when present, shall be ~~identical~~the same for both of these pictures.

When the sub-sequence information SEI message is present only for one coded field of a complementary field pair, the values of `sub_seq_layer_num`, `sub_seq_id`, `leading_non_ref_pic_flag` and `sub_seq_frame_num`, when present, are also applicable to the other coded field of the complementary field pair.

## D.2.12 Sub-sequence layer characteristics SEI message semantics

The sub-sequence layer characteristics SEI message specifies the characteristics of sub-sequence layers.

**num\_sub\_seq\_layers\_minus1** plus 1 specifies the number of sub-sequence layers in the sequence. `num_sub_seq_layers_minus1` shall be in the range of 0 to 255, inclusive.

A pair of `average_bit_rate` and `average_frame_rate` characterizes each sub-sequence layer. The first pair of `average_bit_rate` and `average_frame_rate` specifies the characteristics of sub-sequence layer 0. When present, the second pair specifies the characteristics of sub-sequence layers 0 and 1 jointly. Each pair in decoding order specifies the characteristics for a range of sub-sequence layers from layer number 0 to the layer number specified by the layer loop counter. The values are in effect from the point they are decoded until an update of the values is decoded.

**accurate\_statistics\_flag** equal to 1 indicates that the values of `average_bit_rate` and `average_frame_rate` are rounded from statistically correct values. `accurate_statistics_flag` equal to 0 indicates that the `average_bit_rate` and the `average_frame_rate` are estimates and may deviate somewhat from the correct values.

When `accurate_statistics_flag` is equal to 0, the quality of the approximation used in the computation of the values of `average_bit_rate` and the `average_frame_rate` is chosen by the encoding process and is not specified by this Recommendation | International Standard.

**average\_bit\_rate** indicates the average bit rate in units of 1000 bits per second. All NAL units in the range of sub-sequence layers specified above are taken into account in the calculation. The average bit rate is derived according to the access unit removal time specified in Annex C of the Recommendation | International Standard. In the following, `bTotal` is the number of bits in all NAL units succeeding a sub-sequence layer characteristics SEI message (including the bits of the NAL units of the current access unit) and preceding the next access unit (in decoding order) including a sub-sequence layer characteristics SEI message (if present) or the end of the stream (otherwise). `t1` is the removal time (in seconds) of the current access unit, and `t2` is the removal time (in seconds) of the latest access unit (in decoding order) before the next sub-sequence layer characteristics SEI message (if present) or the end of the stream (otherwise).

When `accurate_statistics_flag` is equal to 1, the following conditions shall be fulfilled as follows.

- If `t1` is not equal to `t2`, the following condition shall be true:

$$\text{average\_bit\_rate} == \text{Round}( \text{bTotal} \div ( ( \text{t}_2 - \text{t}_1 ) * 1000 ) ) \quad (\text{D-6})$$

- Otherwise (`t1` is equal to `t2`), the following condition shall be true:

$$\text{average\_bit\_rate} == 0 \quad (\text{D-7})$$

**average\_frame\_rate** indicates the average frame rate in units of frames/(256 seconds). All NAL units in the range of sub-sequence layers specified above are taken into account in the calculation. In the following, `fTotal` is the number of frames, complementary field pairs and non-paired fields between the current picture (inclusive) and the next sub-sequence layer characteristics SEI message (if present) or the end of the stream (otherwise). `t1` is the removal time (in seconds) of the current access unit, and `t2` is the removal time (in seconds) of the latest access unit (in decoding order) before the next sub-sequence layer characteristics SEI message (if present) or the end of the stream (otherwise).

When `accurate_statistics_flag` is equal to 1, the following conditions shall be fulfilled as follows.

- If `t1` is not equal to `t2`, the following condition shall be true:

$$\text{average\_frame\_rate} == \text{Round}( \text{fTotal} * 256 \div ( \text{t}_2 - \text{t}_1 ) ) \quad (\text{D-8})$$

- Otherwise (`t1` is equal to `t2`), the following condition shall be true:

$$\text{average\_frame\_rate} == 0 \quad (\text{D-9})$$

### D.2.13 Sub-sequence characteristics SEI message semantics

The sub-sequence characteristics SEI message indicates the characteristics of a sub-sequence. It also indicates inter prediction dependencies between sub-sequences. This message shall be contained in the first access unit in decoding order of the sub-sequence to which the sub-sequence characteristics SEI message applies. This sub-sequence is herein called the target sub-sequence.

**sub\_seq\_layer\_num** identifies the sub-sequence layer number of the target sub-sequence. **sub\_seq\_layer\_num** shall be in the range of 0 to 255, inclusive.

**sub\_seq\_id** identifies the target sub-sequence. **sub\_seq\_id** shall be in the range of 0 to 65535, inclusive.

**duration\_flag** equal to 0 indicates that the duration of the target sub-sequence is not specified.

**sub\_seq\_duration** specifies the duration of the target sub-sequence in clock ticks of a 90-kHz clock.

**average\_rate\_flag** equal to 0 indicates that the average bit rate and the average frame rate of the target sub-sequence are unspecified.

**accurate\_statistics\_flag** indicates how reliable the values of **average\_bit\_rate** and **average\_frame\_rate** are. **accurate\_statistics\_flag** equal to 1, indicates that the **average\_bit\_rate** and the **average\_frame\_rate** are rounded from statistically correct values. **accurate\_statistics\_flag** equal to 0 indicates that the **average\_bit\_rate** and the **average\_frame\_rate** are estimates and may deviate from the statistically correct values.

**average\_bit\_rate** indicates the average bit rate in (1000 bits)/second of the target sub-sequence. All NAL units of the target sub-sequence are taken into account in the calculation. The average bit rate is derived according to the access unit removal time specified in subclause C.1.2. In the following,  $nB$  is the number of bits in all NAL units in the sub-sequence.  $t_1$  is the removal time (in seconds) of the first access unit of the sub-sequence (in decoding order), and  $t_2$  is the removal time (in seconds) of the last access unit of the sub-sequence (in decoding order).

When **accurate\_statistics\_flag** is equal to 1, the following conditions shall be fulfilled as follows.

- If  $t_1$  is not equal to  $t_2$ , the following condition shall be true:

$$\text{average\_bit\_rate} == \text{Round}(nB \div ((t_2 - t_1) * 1000)) \quad (\text{D-10})$$

- Otherwise ( $t_1$  is equal to  $t_2$ ), the following condition shall be true:

$$\text{average\_bit\_rate} == 0 \quad (\text{D-11})$$

**average\_frame\_rate** indicates the average frame rate in units of frames/(256 seconds) of the target sub-sequence. All NAL units of the target sub-sequence are taken into account in the calculation. The average frame rate is derived according to the access unit removal time specified in subclause C.1.2. In the following,  $fC$  is the number of frames, complementary field pairs and non-paired fields in the sub-sequence.  $t_1$  is the removal time (in seconds) of the first access unit of the sub-sequence (in decoding order), and  $t_2$  is the removal time (in seconds) of the last access unit of the sub-sequence (in decoding order).

When **accurate\_statistics\_flag** is equal to 1, the following conditions shall be fulfilled as follows.

- If  $t_1$  is not equal to  $t_2$ , the following condition shall be true:

$$\text{average\_frame\_rate} == \text{Round}(fC * 256 \div (t_2 - t_1)) \quad (\text{D-12})$$

- Otherwise ( $t_1$  is equal to  $t_2$ ), the following condition shall be true:

$$\text{average\_frame\_rate} == 0 \quad (\text{D-13})$$

**num\_referenced\_subseqs** specifies the number of sub-sequences that contain pictures that are used as reference pictures for inter prediction in the pictures of the target sub-sequence. **num\_referenced\_subseqs** shall be in the range of 0 to 255, inclusive.

**ref\_sub\_seq\_layer\_num**, **ref\_sub\_seq\_id**, and **ref\_sub\_seq\_direction** identify the sub-sequence that contains pictures that are used as reference pictures for inter prediction in the pictures of the target sub-sequence. Depending on **ref\_sub\_seq\_direction**, the following applies.

- If `ref_sub_seq_direction` is equal to 0, a set of candidate sub-sequences consists of the sub-sequences whose `sub_seq_id` is equal to `ref_sub_seq_id`, which reside in the sub-sequence layer having `sub_seq_layer_num` equal to `ref_sub_seq_layer_num`, and whose first picture in decoding order precedes the first picture of the target sub-sequence in decoding order.
- Otherwise (`ref_sub_seq_direction` is equal to 1), a set of candidate sub-sequences consists of the sub-sequences whose `sub_seq_id` is equal to `ref_sub_seq_id`, which reside in the sub-sequence layer having `sub_seq_layer_num` equal to `ref_sub_seq_layer_num`, and whose first picture in decoding order succeeds the first picture of the target sub-sequence in decoding order.

The sub-sequence used as a reference for the target sub-sequence is the sub-sequence among the set of candidate sub-sequences whose first picture is the closest to the first picture of the target sub-sequence in decoding order.

#### D.2.14 Full-frame freeze SEI message semantics

The full-frame freeze SEI message indicates that the current picture and any subsequent pictures in output order that meet specified conditions should not affect the content of the display. No more than one full-frame freeze SEI message shall be present in any access unit.

**full\_frame\_freeze\_repetition\_period** specifies the persistence of the full-frame freeze SEI message and may specify a picture order count interval within which another full-frame freeze SEI message or a full-frame freeze release SEI message or the end of the coded video sequence shall be present in the bitstream. The value of `full_frame_freeze_repetition_period` shall be in the range of 0 to 16 384, inclusive.

`full_frame_freeze_repetition_period` equal to 0 specifies that the full-frame freeze SEI message applies to the current decoded picture only.

`full_frame_freeze_repetition_period` equal to 1 specifies that the full-frame freeze SEI message persists in output order until any of the following conditions are true:

- A new coded video sequence begins.
- A picture in an access unit containing a full-frame freeze SEI message or a full-frame freeze release SEI message is output having `PicOrderCnt()` greater than `PicOrderCnt( CurrPic )`.

`full_frame_freeze_repetition_period` greater than 1 specifies that the full-frame freeze SEI message persists until any of the following conditions are true:

- A new coded video sequence begins.
- A picture in an access unit containing a full-frame freeze SEI message or a full-frame freeze release SEI message is output having `PicOrderCnt()` greater than `PicOrderCnt( CurrPic )` and less than or equal to `PicOrderCnt( CurrPic ) + full_frame_freeze_repetition_period`.

`full_frame_freeze_repetition_period` greater than 1 indicates that another full-frame freeze SEI message or a full-frame freeze release SEI message shall be present for a picture in an access unit that is output having `PicOrderCnt()` greater than `PicOrderCnt( CurrPic )` and less than or equal to `PicOrderCnt( CurrPic ) + full_frame_freeze_repetition_period`; unless the bitstream ends or a new coded video sequence begins without output of such a picture.

#### D.2.15 Full-frame freeze release SEI message semantics

The full-frame freeze release SEI message cancels the effect of any full-frame freeze SEI message sent with pictures that precede the current picture in output order. The full-frame freeze release SEI message indicates that the current picture and subsequent pictures in output order should affect the contents of the display.

No more than one full-frame freeze release SEI message shall be present in any access unit. A full-frame freeze release SEI message shall not be present in an access unit containing a full-frame freeze SEI message. When a full-frame freeze SEI message is present in an access unit containing a field of a complementary field pair in which the values of `PicOrderCnt( CurrPic )` for the two fields of the complementary field pair are equal to each other, a full-frame freeze release SEI message shall not be present in either of the two access units.

#### D.2.16 Full-frame snapshot SEI message semantics

The full-frame snapshot SEI message indicates that the current frame is labelled for use as determined by the application as a still-image snapshot of the video content.

**snapshot\_id** specifies a snapshot identification number. `snapshot_id` shall be in the range of 0 to  $2^{32} - 2$ , inclusive.

Values of `snapshot_id` in the range of 0 to 255, inclusive, and in the range of 512 to  $2^{31} - 1$ , inclusive, may be used as determined by the application. Values of `snapshot_id` in the range of 256 to 511, inclusive, and in the range of  $2^{31}$  to  $2^{32} - 2$ , inclusive, are reserved for future use by ITU-T | ISO/IEC. Decoders encountering a value of `snapshot_id` in the

range of 256 to 511, inclusive, or in the range of  $2^{31}$  to  $2^{32} - 2$ , inclusive, shall ignore (remove from the bitstream and discard) it.

#### D.2.17 Progressive refinement segment start SEI message semantics

The progressive refinement segment start SEI message specifies the beginning of a set of consecutive coded pictures that is labelled as the current picture followed by a sequence of one or more pictures of refinement of the quality of the current picture, rather than as a representation of a continually moving scene.

The tagged set of consecutive coded pictures shall continue until one of the following conditions is true. When a condition below becomes true, the next slice to be decoded does not belong to the tagged set of consecutive coded pictures:-

1. The next slice to be decoded belongs to an IDR picture.
2. `num_refinement_steps_minus1` is greater than 0 and the `frame_num` of the next slice to be decoded is  $(\text{currFrameNum} + \text{num\_refinement\_steps\_minus1} + 1) \% \text{MaxFrameNum}$ , where `currFrameNum` is the value of `frame_num` of the picture in the access unit containing the SEI message.
3. `num_refinement_steps_minus1` is 0 and a progressive refinement segment end SEI message with the same `progressive_refinement_id` as the one in this SEI message is decoded.

The decoding order of pictures within the tagged set of consecutive pictures should be the same as their output order.

**progressive\_refinement\_id** specifies an identification number for the progressive refinement operation. `progressive_refinement_id` shall be in the range of 0 to  $2^{32} - 2$ , inclusive.

Values of `progressive_refinement_id` in the range of 0 to 255, inclusive, and in the range of 512 to  $2^{31} - 1$ , inclusive, may be used as determined by the application. Values of `progressive_refinement_id` in the range of 256 to 511, inclusive, and in the range of  $2^{31}$  to  $2^{32} - 2$ , inclusive, are reserved for future use by ITU-T | ISO/IEC. Decoders encountering a value of `progressive_refinement_id` in the range of 256 to 511, inclusive, or in the range of  $2^{31}$  to  $2^{32} - 2$ , inclusive, shall ignore (remove from the bitstream and discard) it.

**num\_refinement\_steps\_minus1** specifies the number of reference frames in the tagged set of consecutive coded pictures as follows.

- If `num_refinement_steps_minus1` is equal to 0, the number of reference frames in the tagged set of consecutive coded pictures is unknown.
- Otherwise, the number of reference frames in the tagged set of consecutive coded pictures is equal to `num_refinement_steps_minus1 + 1`.

`num_refinement_steps_minus1` shall be in the range of 0 to `MaxFrameNum - 1`, inclusive.

#### D.2.18 Progressive refinement segment end SEI message semantics

The progressive refinement segment end SEI message specifies the end of a set of consecutive coded pictures that has been labelled by use of a progressive refinement segment start SEI message as an initial picture followed by a sequence of one or more pictures of the refinement of the quality of the initial picture, and ending with the current picture.

**progressive\_refinement\_id** specifies an identification number for the progressive refinement operation. `progressive_refinement_id` shall be in the range of 0 to  $2^{32} - 1$ , inclusive.

The progressive refinement segment end SEI message specifies the end of any progressive refinement segment previously started using a progressive refinement segment start SEI message with the same value of `progressive_refinement_id`.

Values of `progressive_refinement_id` in the range of 0 to 255, inclusive, and in the range of 512 to  $2^{31} - 1$ , inclusive, may be used as determined by the application. Values of `progressive_refinement_id` in the range of 256 to 511, inclusive, and in the range of  $2^{31}$  to  $2^{32} - 1$ , inclusive, are reserved for future use by ITU-T | ISO/IEC. Decoders encountering a value of `progressive_refinement_id` in the range of 256 to 511, inclusive, or in the range of  $2^{31}$  to  $2^{32} - 1$ , inclusive, shall ignore (remove from the bitstream and discard) it.

#### D.2.19 Motion-constrained slice group set SEI message semantics

NOTE 1 – The syntax of the motion-constrained slice group set SEI message is dependent on the content of the picture parameter set that is active for the primary coded picture associated with the motion-constrained slice group set SEI message. However, the activation of the associated picture parameter set does not occur until the decoding of the first coded slice NAL unit of the primary coded picture. Since the coded slice NAL units of the primary coded picture follow the motion-constrained slice group set SEI message in NAL unit order, it may be necessary for a decoder to store the RBSP containing the motion-constrained slice group set SEI message until determining the parameters of the picture parameter set that will be active for the primary coded picture, and then perform the parsing of the motion-constrained slice group set SEI message.

This SEI message indicates that inter prediction over slice group boundaries is constrained as specified below. When present, the message shall only appear where it is associated, as specified in subclause 7.4.1.2.3, with an IDR access unit.

The target picture set for this SEI message contains all consecutive primary coded pictures in decoding order starting with the associated primary coded IDR picture (inclusive) and ending with the following primary coded IDR picture (exclusive) or with the very last primary coded picture in the bitstream (inclusive) in decoding order when there is no following primary coded IDR picture. The slice group set is a collection of one or more slice groups, identified by the `slice_group_id[ i ]` syntax element. When `separate_colour_plane_flag` is equal to 1, the term “primary coded pictures” represents the parts of the corresponding primary coded pictures that correspond to the NAL units having the same `colour_plane_id`.

This SEI message indicates that, for each picture in the target picture set, the inter prediction process is constrained as follows: No sample value outside the slice group set, and no sample value at a fractional sample position that is derived using one or more sample values outside the slice group set is used to inter predict any sample within the slice group set.

`num_slice_groups_in_set_minus1` + 1 specifies the number of slice groups in the slice group set. The allowed range of `num_slice_groups_in_set_minus1` is 0 to `num_slice_groups_minus1`, inclusive. The allowed range of `num_slice_groups_minus1` is specified in Annex-A and subclause G.10A.

`slice_group_id[ i ]` with  $i = 0.. \text{num\_slice\_groups\_in\_set\_minus1}$  identifies the slice group(s) contained within the slice group set. The allowed range for `slice_group_id[ i ]` is from 0 to `num_slice_groups_in_set_minus1`, inclusive. The ~~lengthsize~~ of the `slice_group_id[ i ]` syntax element is  $\text{Ceil}(\text{Log2}(\text{num\_slice\_groups\_minus1} + 1))$  bits.

When `num_slice_groups_minus1` is equal to 0 (i.e., `num_slice_groups_in_set_minus1` is equal to 0 and `slice_group_id[ 0 ]` is not present), the value of `slice_group_id[ 0 ]` shall be inferred to be equal to 0.

`exact_sample_value_match_flag` equal to 0 indicates that, within the target picture set, when the macroblocks that do not belong to the slice group set are not decoded, the value of each sample in the slice group set need not be exactly the same as the value of the same sample when all the macroblocks are decoded. `exact_sample_value_match_flag` equal to 1 indicates that, within the target picture set, when the macroblocks that do not belong to the slice group set are not decoded, the value of each sample in the slice group set shall be exactly the same as the value of the same sample when all the macroblocks in the target picture set are decoded.

NOTE 2—4 – When `disable_deblocking_filter_idc` is equal to 1 or 2 in all slices in the target picture set, `exact_sample_value_match_flag` should be 1.

`pan_scan_rect_flag` equal to 0 specifies that `pan_scan_rect_id` is not present. `pan_scan_rect_flag` equal to 1 specifies that `pan_scan_rect_id` is present.

`pan_scan_rect_id` indicates that the specified slice group set covers at least the pan-scan rectangle identified by `pan_scan_rect_id` within the target picture set.

NOTE 3—2 – Multiple `motion_constrained_slice_group_set` SEI messages may be associated with the same IDR picture. Consequently, more than one slice group set may be active within a target picture set.

NOTE 4—3 – The size, shape, and location of the slice groups in the slice group set may change within the target picture set.

#### D.2.20 Film grain characteristics SEI message semantics

This SEI message provides the decoder with a parameterised model for film grain synthesis. For example, an encoder may use the film grain characteristics SEI message to characterise film grain that was present in the original source video material and was removed by pre-processing filtering techniques. Synthesis of simulated film grain on the decoded images for the display process is optional and does not affect the decoding process specified in this Recommendation | International Standard. If synthesis of simulated film grain on the decoded images for the display process is performed, there is no requirement that the method by which the synthesis is performed be the same as the parameterised model for the film grain as provided in the film grain characteristics SEI message.

NOTE 1 – The display process is not specified in this Recommendation | International Standard.

NOTE 2 – The SMPTE specification "SMPTE RDD 5-2006. Film Grain Technology – Specifications for H.264/MPEG-4 AVC Bitstreams." specifies a film grain simulator based on the information provided in the film grain characteristics SEI message.

`film_grain_characteristics_cancel_flag` equal to 1 indicates that the SEI message cancels the persistence of any previous film grain characteristics SEI message in output order. `film_grain_characteristics_cancel_flag` equal to 0 indicates that film grain modelling information follows.

`model_id` identifies the film grain simulation model as specified in Table D-5. The value of `model_id` shall be in the range of 0 to 1, inclusive. The values of 2 and 3 for `model_id` are reserved for future use by ITU-T | ISO/IEC. Decoders that conform to this Recommendation | International Standard shall ignore film grain characteristic SEI messages with `model_id` equal to 2 or 3.



**Table D-5 – model\_id values**

Value	Description
0	frequency filtering
1	auto-regression
2	reserved
3	reserved

**separate\_colour\_description\_present\_flag** equal to 1 indicates that a distinct colour space description for the film grain characteristics specified in the SEI message is present in the film grain characteristics SEI message syntax. **separate\_colour\_description\_present\_flag** equal to 0 indicates that the colour description for the film grain characteristics specified in the SEI message is the same as for the coded video sequence as specified in subclause E.2.1.

NOTE 3–2 – When **separate\_colour\_description\_present\_flag** is equal to 1, the colour space specified for the film grain characteristics specified in the SEI message may differ from the colour space specified for the coded video as specified in subclause E.2.1.

**film\_grain\_bit\_depth\_luma\_minus8** plus 8 specifies the bit depth used for the luma component of the film grain characteristics specified in the SEI message. When **film\_grain\_bit\_depth\_luma\_minus8** is not present in the film grain characteristics SEI message, the value of **film\_grain\_bit\_depth\_luma\_minus8** shall be inferred to be equal to **bit\_depth\_luma\_minus8**.

The value of **filmGrainBitDepth[ 0 ]** is derived as

$$\text{filmGrainBitDepth}[ 0 ] = \text{film\_grain\_bit\_depth\_luma\_minus8} + 8 \quad (\text{D-14})$$

**film\_grain\_bit\_depth\_chroma\_minus8** plus 8 specifies the bit depth used for the Cb and Cr components of the film grain characteristics specified in the SEI message. When **film\_grain\_bit\_depth\_chroma\_minus8** is not present in the film grain characteristics SEI message, the value of **film\_grain\_bit\_depth\_chroma\_minus8** shall be inferred to be equal to **bit\_depth\_chroma\_minus8**.

The value of **filmGrainBitDepth[ c ]** for  $c = 1$  and  $2$  is derived as

$$\text{filmGrainBitDepth}[ c ] = \text{film\_grain\_bit\_depth\_chroma\_minus8} + 8 \quad \text{with } c = 1, 2 \quad (\text{D-15})$$

**film\_grain\_full\_range\_flag** has the same semantics as specified in subclause E.2.1 for the **video\_full\_range\_flag** syntax element, except as follows.

- **film\_grain\_full\_range\_flag** specifies the colour space of the film grain characteristics specified in the SEI message, rather than the colour space used for the coded video sequence.
- When **film\_grain\_full\_range\_flag** is not present in the film grain characteristics SEI message, the value of **film\_grain\_full\_range\_flag** shall be inferred to be equal to **video\_full\_range\_flag**.

**film\_grain\_colour\_primaries** has the same semantics as specified in subclause E.2.1 for the **colour\_primaries** syntax element, except as follows.

- **film\_grain\_colour\_primaries** specifies the colour space of the film grain characteristics specified in the SEI message, rather than the colour space used for the coded video sequence.
- When **film\_grain\_colour\_primaries** is not present in the film grain characteristics SEI message, the value of **film\_grain\_colour\_primaries** shall be inferred to be equal to **colour\_primaries**.

**film\_grain\_transfer\_characteristics** has the same semantics as specified in subclause E.2.1 for the **transfer\_characteristics** syntax element, except as follows.

- **film\_grain\_transfer\_characteristics** specifies the colour space of the film grain characteristics specified in the SEI message, rather than the colour space used for the coded video sequence.
- When **film\_grain\_transfer\_characteristics** is not present in the film grain characteristics SEI message, the value of **film\_grain\_transfer\_characteristics** shall be inferred to be equal to **transfer\_characteristics**.

**film\_grain\_matrix\_coefficients** has the same semantics as specified in subclause E.2.1 for the **matrix\_coefficients** syntax element, except as follows.

- **film\_grain\_matrix\_coefficients** specifies the colour space of the film grain characteristics specified in the SEI message, rather than the colour space used for the coded video sequence.

- When `film_grain_matrix_coefficients` is not present in the film grain characteristics SEI message, the value of `film_grain_matrix_coefficients` shall be inferred to be equal to `matrix_coefficients`.
- The values allowed for `film_grain_matrix_coefficients` are not constrained by the value of `chroma_format_idc`.

The `chroma_format_idc` of the film grain characteristics specified in the film grain characteristics SEI message shall be inferred to be equal to 3 (4:4:4).

NOTE 4-3 – Because the use of a specific method is not required for performing film grain generation function used by the display process, a decoder may, if desired, down-convert the model information for chroma in order to simulate film grain for other chroma formats (4:2:0 or 4:2:2) rather than up-converting the decoded video (using a method not specified by this Recommendation | International Standard) before performing film grain generation.

**blending\_mode\_id** identifies the blending mode used to blend the simulated film grain with the decoded images as specified in Table D-6. `blending_mode_id` shall be in the range of 0 to 1, inclusive.

**Table D-6 – `blending_mode_id` values**

Value	Description
0	additive
1	multiplicative
2	reserved
3	reserved

Depending on `blending_mode_id`, the blending mode is specified as follows

- If `blending_mode_id` is equal to 0 the blending mode is additive as specified by

$$I_{\text{grain}}[x, y, c] = \text{Clip3}(0, (1 \ll \text{filmGrainBitDepth}[c]) - 1, I_{\text{decoded}}[x, y, c] + G[x, y, c]) \quad (\text{D-16})$$

- Otherwise (`blending_mode_id` is equal to 1), the blending mode is multiplicative as specified by

$$I_{\text{grain}}[x, y, c] = \text{Clip3}(0, (1 \ll \text{filmGrainBitDepth}[c]) - 1, I_{\text{decoded}}[x, y, c] * (1 + G[x, y, c])) + \text{Round}((I_{\text{decoded}}[x, y, c] * G[x, y, c]) \div ((1 \ll \text{bitDepth}[c]) - 1)) \quad (\text{D-17})$$

where  $I_{\text{decoded}}[x, y, c]$  represents the sample value at coordinates  $x, y$  of the colour component  $c$  of the decoded image  $I_{\text{decoded}}$ ,  $G[x, y, c]$  is the simulated film grain value at the same position and colour component, ~~and~~  $\text{filmGrainBitDepth}[c]$  is the number of bits used for each sample in a fixed-length unsigned binary representation of the array  $I_{\text{grain}}[x, y, c]$ , and  $\text{bitDepth}[c]$  is specified by:

$$\text{bitDepth}[c] = \begin{cases} \text{BitDepth}_Y & ; c = 0 \\ \text{BitDepth}_C & ; c = 1, 2 \end{cases} \quad (\text{D-18})$$

**log2\_scale\_factor** specifies a scale factor used in the film grain characterization equations.

**comp\_model\_present\_flag**[ $c$ ] equal to 0 indicates that film grain is not modelled on the  $c$ -th colour component, where  $c$  equal to 0 refers to the luma component,  $c$  equal to 1 refers to the Cb component, and  $c$  equal to 2 refers to the Cr component. **comp\_model\_present\_flag**[ $c$ ] equal to 1 indicates that syntax elements specifying modelling of film grain on colour component  $c$  are present in the SEI message.

**num\_intensity\_intervals\_minus1**[ $c$ ] plus 1 specifies the number of intensity intervals for which a specific set of model values has been estimated.

NOTE 5-4 – The intensity intervals may overlap in order to simulate multi-generational film grain.

**num\_model\_values\_minus1**[ $c$ ] plus 1 specifies the number of model values present for each intensity interval in which the film grain has been modelled. The value of **num\_model\_values\_minus1**[ $c$ ] shall be in the range of 0 to 5, inclusive.

**intensity\_interval\_lower\_bound**[ $c$ ][ $i$ ] specifies the lower bound of the interval  $i$  of intensity levels for which the set of model values applies.

**intensity\_interval\_upper\_bound**[ $c$ ][ $i$ ] specifies the upper bound of the interval  $i$  of intensity levels for which the set of model values applies.

Depending on model\_id, the selection of the sets of model values is specified as follows.

- If model\_id is equal to 0, the average value of each block b of 8x8 samples in  $I_{\text{decoded}}$ , referred as  $b_{\text{avg}}$ , is used to select the sets of model values with index  $s[j]$  that apply to all the samples in the block:

```
for( i = 0, j = 0; i <= num_intensity_intervals_minus1[c]; i++ )
    if( b_avg >= intensity_interval_lower_bound[ c ][ i ] && b_avg <= intensity_interval_upper_bound[ c ][ i ] ) {
        s[ j ] = i
        j++
    }
```

(D-19)

- Otherwise (model\_id is equal to 1), the sets of model values used to generate the film grain are selected for each sample value in  $I_{\text{decoded}}$  as follows:

```
for( i = 0, j = 0; i <= num_intensity_intervals_minus1[c]; i++ )
    if( I_decoded[ x, y, c ] >= intensity_interval_lower_bound[ c ][ i ] &&
        I_decoded[ x, y, c ] <= intensity_interval_upper_bound[ c ][ i ] ) {
        s[ j ] = i
        j++
    }
```

(D-20)

Samples that do not fall into any of the defined intervals are not modified by the grain generation function. Samples that fall into more than one interval will originate multi-generation grain. Multi-generation grain results from adding the grain computed independently for each intensity interval.

**comp\_model\_value[ c ][ i ][ j ]** represents each one of the model values present for the colour component c and the intensity interval i. The set of model values has different meaning depending on the value of model\_id. The value of comp\_model\_value[ c ][ i ][ j ] shall be constrained as follows, and may be additionally constrained as specified elsewhere in this subclause.

— If model\_id is equal to 0, comp\_model\_value[ c ][ i ][ j ] shall be in the range of 0 to  $2^{\text{filmGrainBitDepth}[c]-1}$ , inclusive.

— Otherwise (model\_id is equal to 1), comp\_model\_value[ c ][ i ][ j ] shall be in the range of  $-2^{(\text{filmGrainBitDepth}[c]-1)}$  to  $2^{(\text{filmGrainBitDepth}[c]-1)-1}$ , inclusive.

Depending on model\_id, the synthesis of the film grain is modelled as follows.

- If model\_id is equal to 0, a frequency filtering model enables simulating the original film grain for  $c = 0..2$ ,  $x = 0..\text{PicWidthInSamples}_L$ , and  $y = 0..\text{PicHeightInSamples}_L$  as specified by:

$$G[x, y, c] = (\text{comp\_model\_value}[c][s][0] * Q[c][x, y, c] + \text{comp\_model\_value}[c][s][5] * G[x, y, c-1]) \gg \log_2\_scale\_factor \quad (D-21)$$

where  $Q[c]$  is a two-dimensional random process generated by filtering 16x16 blocks gaussRv with random-value elements gaussRv<sub>ij</sub> generated with a normalized Gaussian distribution (independent and identically distributed Gaussian random variable samples with zero mean and unity variance) and where the value of an element  $G[x, y, c-1]$  used in the right-hand side of the equation is inferred to be equal to 0 when  $c-1$  is less than 0.

NOTE 6-5 – A normalized Gaussian random value can be generated from two independent, uniformly distributed random values over the interval from 0 to 1 (and not equal to 0), denoted as uRv<sub>0</sub> and uRv<sub>1</sub>, using the Box-Muller transformation specified by

$$\text{gaussRv}_{ij} = \sqrt{-2 * \text{Ln}(uRv_0)} * \text{Cos}(2 * \pi * uRv_1) \quad (D-22)$$

where  $\text{Ln}(x)$  is the natural logarithm of x (the base-e logarithm, where e is natural logarithm base constant 2.718 281 828...),  $\text{Cos}(x)$  is the trigonometric cosine function operating on an argument x in units of radians, and  $\pi$  is Archimedes' constant 3.141 592 653....

The band-pass filtering of blocks gaussRv may be performed in the discrete cosine transform (DCT) domain as follows:

```

for( y = 0; y < 16; y++ )
  for( x = 0; x < 16; x++ )
    if( ( x < comp_model_value[ c ][ s ][ 3 ] && y < comp_model_value[ c ][ s ][ 4 ] ) ||
        x > comp_model_value[ c ][ s ][ 1 ] || y > comp_model_value[ c ][ s ][ 2 ] )
      gaussRv[ x, y ] = 0
    filteredRv = IDCT16x16( gaussRv )

```

(D-23)

where IDCT16x16( z ) refers to a unitary inverse discrete cosine transformation (IDCT) operating on a 16x16 matrix argument z as specified by

$$\text{IDCT16x16}(z) = r * z * r^T \quad (\text{D-24})$$

where the superscript T indicates a matrix transposition and r is the 16x16 matrix with elements  $r_{ij}$  specified by

$$r_{ij} = \frac{((i == 0) ? 1 : \sqrt{2})}{4} \text{Cos}\left(\frac{i * (2 * j + 1) * \pi}{32}\right) \quad (\text{D-25})$$

where Cos( x ) is the trigonometric cosine function operating on an argument x in units of radians and  $\pi$  is Archimedes' constant 3.141 592 653.

Q[ c ] is formed by the frequency-filtered blocks filteredRv.

NOTE 7-6 – Coded model values are based on blocks of 16x16, but a decoder implementation may use other block sizes. For example, decoders implementing the IDCT on 8x8 blocks, should down-convert by a factor of two the set of coded model values comp\_model\_value[ c ][ s ][ i ] for i equal to 1..4.

NOTE 8-7 – To reduce the degree of visible blocks that can result from mosaicing the frequency-filtered blocks filteredRv, decoders may apply a low-pass filter to the boundaries between frequency-filtered blocks.

- Otherwise (model\_id is equal to 1), an auto-regression model enables simulating the original film grain for  $c = 0..2$ ,  $x = 0..PicWidthInSamples_L$ , and  $y = 0..PicHeightInSamples_L$  as specified by

$$\begin{aligned}
 G[ x, y, c ] = & ( \text{comp\_model\_value}[ c ][ s ][ 0 ] * n[ x, y, c ] + \\
 & \text{comp\_model\_value}[ c ][ s ][ 1 ] * ( G[ x-1, y, c ] + ( ( \text{comp\_model\_value}[ c ][ s ][ 4 ] * G[ x, y-1, c ] ) \\
 & >> \\
 & \log_2\_scale\_factor ) ) + \\
 & \text{comp\_model\_value}[ c ][ s ][ 3 ] * ( ( ( \text{comp\_model\_value}[ c ][ s ][ 4 ] * G[ x-1, y-1, c ] ) >> \\
 & \log_2\_scale\_factor ) + G[ x+1, y-1, c ] ) + \\
 & \text{comp\_model\_value}[ c ][ s ][ 5 ] * ( G[ x-2, y, c ] + \\
 & ( ( \text{comp\_model\_value}[ c ][ s ][ 4 ] * \text{comp\_model\_value}[ c ][ s ][ 4 ] * G[ x, y-2, c ] ) >> \\
 & ( 2 * \log_2\_scale\_factor ) ) ) + \\
 & \text{comp\_model\_value}[ c ][ s ][ 2 ] * G[ x, y, c-1 ] ) >> \log_2\_scale\_factor
 \end{aligned} \quad (\text{D-26})$$

where  $n[ x, y, c ]$  is a random value with normalized Gaussian distribution (independent and identically distributed Gaussian random variable samples with zero mean and unity variance for each value of x, y, and c) and where the value of an element  $G[ x, y, c ]$  used in the right-hand side of the equation is inferred to be equal to 0 when any of the following conditions are true:

- x is less than 0,
- y is less than 0,
- x is greater than or equal to PicWidthInSamples<sub>L</sub>,
- c is less than 0.

comp\_model\_value[ c ][ i ][ 0 ] provides the first model value for the model as specified by model\_id. comp\_model\_value[ c ][ i ][ 0 ] corresponds to the standard deviation of the Gaussian noise term in the generation functions specified in Equations D-21 through D-26D-23.

comp\_model\_value[ c ][ i ][ 1 ] provides the second model value for the model as specified by model\_id. When model\_id is equal to 0, comp\_model\_value[ c ][ i ][ 1 ] shall be greater than or equal to 0 and less than 16.

When not present in the film grain characteristics SEI message, comp\_model\_value[ c ][ i ][ 1 ] shall be inferred as follows.

- If model\_id is equal to 0, comp\_model\_value[ c ][ i ][ 1 ] shall be inferred to be equal to 8.
- Otherwise (model\_id is equal to 1), comp\_model\_value[ c ][ i ][ 1 ] shall be inferred to be equal to 0.

comp\_model\_value[ c ][ i ][ 1 ] is interpreted as follows.

- If model\_id is equal to 0, comp\_model\_value[ c ][ i ][ 1 ] indicates the horizontal high cut frequency to be used to filter the DCT of a block of 16x16 random values.
- Otherwise (model\_id is equal to 1), comp\_model\_value[ c ][ i ][ 1 ] indicates the first order spatial correlation for neighbouring samples (x<sub>−1</sub>, y) and (x, y<sub>−1</sub>).

comp\_model\_value[ c ][ i ][ 2 ] provides the third model value for the model as specified by model\_id. When model\_id is equal to 0, comp\_model\_value[ c ][ i ][ 2 ] shall be greater than or equal to 0 and less than 16.

When not present in the film grain characteristics SEI message, comp\_model\_value[ c ][ i ][ 2 ] shall be inferred as follows.

- If model\_id is equal to 0, comp\_model\_value[ c ][ i ][ 2 ] shall be inferred to be equal to comp\_model\_value[ c ][ i ][ 1 ]
- Otherwise (model\_id is equal to 1), comp\_model\_value[ c ][ i ][ 2 ] shall be inferred to be equal to 0.

comp\_model\_value[ c ][ i ][ 2 ] is interpreted as follows.

- If model\_id is equal to 0, comp\_model\_value[ c ][ i ][ 2 ] indicates the vertical high cut frequency to be used to filter the DCT of a block of 16x16 random values.
- Otherwise (model\_id is equal to 1), comp\_model\_value[ c ][ i ][ 2 ] indicates the colour correlation between consecutive colour components.

comp\_model\_value[ c ][ i ][ 3 ] provides the fourth model value for the model as specified by model\_id. When model\_id is equal to 0, comp\_model\_value[ c ][ i ][ 3 ] shall be greater than or equal to 0 and less than or equal to comp\_model\_value[ c ][ i ][ 1 ].

When not present in the film grain characteristics SEI message, comp\_model\_value[ c ][ i ][ 3 ] shall be inferred to be equal to 0.

comp\_model\_value[ c ][ i ][ 3 ] is interpreted as follows.

- If model\_id is equal to 0, comp\_model\_value[ c ][ i ][ 3 ] indicates the horizontal low cut frequency to be used to filter the DCT of a block of 16x16 random values.
- Otherwise (model\_id is equal to 1), comp\_model\_value[ c ][ i ][ 3 ] indicates the first order spatial correlation for neighbouring samples (x<sub>−1</sub>, y<sub>−1</sub>) and (x<sub>+1</sub>, y<sub>−1</sub>).

comp\_model\_value[ c ][ i ][ 4 ] provides the fifth model value for the model as specified by model\_id. When model\_id is equal to 0, comp\_model\_value[ c ][ i ][ 4 ] shall be greater than or equal to 0 and less than or equal to comp\_model\_value[ c ][ i ][ 2 ].

When not present in the film grain characteristics SEI message, comp\_model\_value[ c ][ i ][ 4 ] shall be inferred to be equal to model\_id.

comp\_model\_value[ c ][ i ][ 4 ] is interpreted as follows.

- If model\_id is equal to 0, comp\_model\_value[ c ][ i ][ 4 ] indicates the vertical low cut frequency to be used to filter the DCT of a block of 16x16 random values.
- Otherwise (model\_id is equal to 1), comp\_model\_value[ c ][ i ][ 4 ] indicates the aspect ratio of the modelled grain.

comp\_model\_value[ c ][ i ][ 5 ] provides the sixth model value for the model as specified by model\_id.

When not present in the film grain characteristics SEI message, comp\_model\_value[ c ][ i ][ 5 ] shall be inferred to be equal to 0.

comp\_model\_value[ c ][ i ][ 5 ] is interpreted as follows.

- If model\_id is equal to 0, comp\_model\_value[ c ][ i ][ 5 ] indicates the colour correlation between consecutive colour components.
- Otherwise (model\_id is equal to 1), comp\_model\_value[ c ][ i ][ 5 ] indicates the second order spatial correlation for neighbouring samples (x, y<sub>−2</sub>) and (x<sub>−2</sub>, y).

**film\_grain\_characteristics\_repetition\_period** specifies the persistence of the film grain characteristics SEI message and may specify a picture order count interval within which another film grain characteristics SEI message or the end of the coded video sequence shall be present in the bitstream. The value of film\_grain\_characteristics\_repetition\_period shall be in the range 0 to 16 384, inclusive.

film\_grain\_characteristics\_repetition\_period equal to 0 specifies that the film grain characteristics SEI message applies to the current decoded picture only.

`film_grain_characteristics_repetition_period` equal to 1 specifies that the film grain characteristics SEI message persists in output order until any of the following conditions are true:-

- A new coded video sequence begins, ~~or~~
- A picture in an access unit containing a film grain characteristics SEI message ~~that~~ is output having `PicOrderCnt()` greater than `PicOrderCnt( CurrPic )`.

`film_grain_characteristics_repetition_period` greater than 1 specifies that the film grain characteristics SEI message persists until any of the following conditions are true:-

- A new coded video sequence begins, ~~or~~
- A picture in an access unit containing a film grain characteristics SEI message is output having `PicOrderCnt()` greater than `PicOrderCnt( CurrPic )` and less than or equal to `PicOrderCnt( CurrPic ) + film_grain_characteristics_repetition_period`.

`film_grain_characteristics_repetition_period` greater than 1 indicates that another film grain characteristics SEI message shall be present for a picture in an access unit that is output having `PicOrderCnt()` greater than `PicOrderCnt( CurrPic )` and less than or equal to `PicOrderCnt( CurrPic ) + film_grain_characteristics_repetition_period`; unless the bitstream ends or a new coded video sequence begins without output of such a picture.

### D.2.21 Deblocking filter display preference SEI message semantics

This SEI message provides the decoder with an indication of whether the display of the cropped result of the deblocking filter process specified in subclause 8.7 or of the cropped result of the picture construction process prior to the deblocking filter process specified in subclause 8.5.14 is preferred by the encoder for the display of each decoded picture that is output.

NOTE 1 – The display process is not specified in this Recommendation | International Standard. The means by which an encoder determines what to indicate as its preference expressed in a deblocking filter display preference SEI message is also not specified in this Recommendation | International Standard, and the expression of an expressed preference in a deblocking filter display preference SEI message does not impose any requirement on the display process.

`deblocking_display_preference_cancel_flag` equal to 1 indicates that the SEI message cancels the persistence of any previous deblocking filter display preference SEI message in output order. `deblocking_display_preference_cancel_flag` equal to 0 indicates that a `display_prior_to_deblocking_preferred_flag` and `deblocking_display_preference_repetition_period` follow.

NOTE 2 – In the absence of the deblocking filter display preference SEI message, or after the receipt of a deblocking filter display preference SEI message in which `deblocking_display_preference_cancel_flag` is equal to 1, the decoder should infer that the display of the cropped result of the deblocking filter process specified in subclause 8.7 is preferred over the display of the cropped result of the picture construction process prior to the deblocking filter process specified in subclause 8.5.14 for the display of each decoded picture that is output.

`display_prior_to_deblocking_preferred_flag` equal to 1 indicates that the encoder preference is for the display process (which is not specified in this Recommendation | International Standard) to display the cropped result of the picture construction process prior to the deblocking filter process specified in subclause 8.5.14 rather than the cropped result of the deblocking filter process specified in subclause 8.7 for each picture that is cropped and output as specified in Annex C. `display_prior_to_deblocking_preferred_flag` equal to 0 indicates that the encoder preference is for the display process (which is not specified in this Recommendation | International Standard) to display the cropped result of the deblocking filter process specified in subclause 8.7 rather than the cropped result of the picture construction process prior to the deblocking filter process specified in subclause 8.5.14 for each picture that is cropped and output as specified in Annex C.

NOTE 3 – The presence or absence of the deblocking filter display preference SEI message and the value of `display_prior_to_deblocking_preferred_flag` does not affect the requirements of the decoding process specified in this Recommendation | International Standard. Rather, it only provides an indication of when, in addition to fulfilling the requirements of this Recommendation | International Standard for the decoding process, enhanced visual quality might be obtained by performing the display process (which is not specified in this Recommendation | International Standard) in an alternative fashion. Encoders that use the deblocking filter display preference SEI message should be designed with an awareness that unless the encoder restricts its use of the DPB capacity specified in Annex A ~~and subclause G.10A~~ for the profile and level in use, some decoders may not have sufficient memory capacity for the storage of the result of the picture construction process prior to the deblocking filter process specified in subclause 8.5.14 in addition to the storage of the result of the deblocking filter process specified in subclause 8.7 when reordering and delaying pictures for display, and such decoders would therefore not be able to benefit from the preference indication. By restricting its use of the DPB capacity, an encoder can be able to use at least half of the DPB capacity specified in Annex A ~~and subclause G.10A~~ while allowing the decoder to use the remaining capacity for storage of unfiltered pictures that have been indicated as preferable for display until the output time arrives for those pictures.

**dec\_frame\_buffering\_constraint\_flag** equal to 1 indicates that the use of the frame buffering capacity of the HRD decoded picture buffer (DPB) as specified by **max\_dec\_frame\_buffering** has been constrained such that the coded video sequence will not require a decoded picture buffer with more than  $\text{Max}(1, \text{max\_dec\_frame\_buffering})$  frame buffers to enable the output of the decoded filtered or unfiltered pictures, as indicated by the deblocking filter display preference SEI messages, at the output times specified by the **dpb\_output\_delay** of the picture timing SEI messages. **dec\_frame\_buffering\_constraint\_flag** equal to 0 indicates that the use of the frame buffering capacity in the HRD may or may not be constrained in the manner that would be indicated by **dec\_frame\_buffering\_constraint\_flag** equal to 1.

For purposes of determining the constraint imposed when **dec\_frame\_buffering\_constraint\_flag** is equal to 1, the quantity of frame buffering capacity used at any given point in time by each frame buffer of the DPB that contains a picture shall be derived as follows:-

— If both of the following criteria are satisfied for the frame buffer, the frame buffer is considered to use two frame buffers of capacity for its storage.

- The frame buffer contains a frame or one or more fields that is marked as "used for reference", and
- The frame buffer contains a picture for which both of the following criteria are fulfilled:-
  - The HRD output time of the picture is greater than the given point in time, ~~and~~
  - ~~It~~ It has been indicated in a deblocking filter display preference SEI message that the encoder preference for the picture is for the display process to display the cropped result of the picture construction process prior to the deblocking filter process specified in subclause 8.5.14 rather than the cropped result of the deblocking filter process specified in subclause 8.7, ~~and~~.

— Otherwise, the frame buffer is considered to use one frame buffer of DPB capacity for its storage.

When **dec\_frame\_buffering\_constraint\_flag** is equal to 1, the frame buffering capacity used by all of the frame buffers in the DPB that contain pictures, as derived in this manner, shall not be greater than  $\text{Max}(1, \text{max\_dec\_frame\_buffering})$  during the operation of the HRD for the coded video sequence.

The value of **dec\_frame\_buffering\_constraint\_flag** shall be the same in all deblocking filter display preference SEI messages of the coded video sequence.

**deblocking\_display\_preference\_repetition\_period** specifies the persistence of the deblocking filter display preference ~~film grain characteristics~~ SEI message and may specify a picture order count interval within which another ~~film grain characteristics~~ deblocking filter display preference SEI message or the end of the coded video sequence shall be present in the bitstream. The value of **deblocking\_display\_preference\_repetition\_period** shall be in the range 0 to 16 384, inclusive.

**deblocking\_display\_preference\_repetition\_period** equal to 0 specifies that the deblocking filter display preference SEI message applies to the current decoded picture only.

**deblocking\_display\_preference\_repetition\_period** equal to 1 specifies that the deblocking filter display preference SEI message persists in output order until any of the following conditions are true:-

- A new coded video sequence begins.
- A picture in an access unit containing a deblocking filter display preference SEI message ~~that~~ is output having  $\text{PicOrderCnt}()$  greater than  $\text{PicOrderCnt}(\text{CurrPic})$ .

**deblocking\_display\_preference\_repetition\_period** greater than 1 specifies that the deblocking filter display preference SEI message persists until any of the following conditions are true:-

- A new coded video sequence begins.
- A picture in an access unit containing a deblocking filter display preference SEI message is output having  $\text{PicOrderCnt}()$  greater than  $\text{PicOrderCnt}(\text{CurrPic})$  and less than or equal to  $\text{PicOrderCnt}(\text{CurrPic}) + \text{deblocking\_display\_preference\_repetition\_period}$ .

**deblocking\_display\_preference\_repetition\_period** greater than 1 indicates that another deblocking filter display preference SEI message shall be present for a picture in an access unit that is output having  $\text{PicOrderCnt}()$  greater than  $\text{PicOrderCnt}(\text{CurrPic})$  and less than or equal to  $\text{PicOrderCnt}(\text{CurrPic}) + \text{deblocking\_display\_preference\_repetition\_period}$ ; unless the bitstream ends or a new coded video sequence begins without output of such a picture.

## D.2.22 Stereo video information SEI message semantics

This SEI message provides the decoder with an indication that the entire coded video sequence consists of pairs of pictures forming stereo-view content.

The stereo video information SEI message shall not be present in any access unit of a coded video sequence unless a stereo video information SEI message is present in the first access unit of the coded video sequence.

**field\_views\_flag** equal to 1 indicates that all pictures in the current coded video sequence are fields and all fields of a particular parity are considered a left view and all fields of the opposite parity are considered a right view for stereo-view content. **field\_views\_flag** equal to 0 indicates that all pictures in the current coded video sequence are frames and alternating frames in output order represent a view of a stereo view. The value of **field\_views\_flag** shall be the same in all stereo video information SEI messages within a coded video sequence.

When the stereo video information SEI message is present and **field\_views\_flag** is equal to 1, the left view and right view of a stereo video pair shall be coded as a complementary field pair, the display time of the first field of the field pair in output order should be delayed to coincide with the display time of the second field of the field pair in output order, and the spatial locations of the samples in each individual field should be interpreted for display purposes as representing complete pictures as shown in Figure 6-1 rather than as spatially-distinct fields within a frame as shown in Figure 6-2.

NOTE – The display process is not specified in this Recommendation | International Standard.

**top\_field\_is\_left\_view\_flag** equal to 1 indicates that the top fields in the coded video sequence represent a left view and the bottom fields in the coded video sequence represent a right view. **top\_field\_is\_left\_view\_flag** equal to 0 indicates that the bottom fields in the coded video sequence represent a left view and the top fields in the coded video sequence represent a right view. When present, the value of **top\_field\_is\_left\_view\_flag** shall be the same in all stereo video information SEI messages within a coded video sequence.

**current\_frame\_is\_left\_view\_flag** equal to 1 indicates that the current picture is the left view of a stereo-view pair. **current\_frame\_is\_left\_view\_flag** equal to 0 indicates that the current picture is the right view of a stereo-view pair.

**next\_frame\_is\_second\_view\_flag** equal to 1 indicates that the current picture and the next picture in output order form a stereo-view pair, and the display time of the current picture should be delayed to coincide with the display time of the next picture in output order. **next\_frame\_is\_second\_view\_flag** equal to 0 indicates that the current picture and the previous picture in output order form a stereo-view pair, and the display time of the current picture should not be delayed for purposes of stereo-view pairing.

**left\_view\_self\_contained\_flag** equal to 1 indicates that no inter prediction operations within the decoding process for the left-view pictures of the coded video sequence refer to reference pictures that are right-view pictures. **left\_view\_self\_contained\_flag** equal to 0 indicates that some inter prediction operations within the decoding process for the left-view pictures of the coded video sequence may or may not refer to reference pictures that are right-view pictures. Within a coded video sequence, the value of **left\_view\_self\_contained\_flag** in all stereo video information SEI messages shall be the same.

**right\_view\_self\_contained\_flag** equal to 1 indicates that no inter prediction operations within the decoding process for the right-view pictures of the coded video sequence refer to reference pictures that are left-view pictures. **right\_view\_self\_contained\_flag** equal to 0 indicates that some inter prediction operations within the decoding process for the right-view pictures of the coded video sequence may or may not refer to reference pictures that are left-view pictures. Within a coded video sequence, the value of **right\_view\_self\_contained\_flag** in all stereo video information SEI messages shall be the same.

#### D.2.23 Post-filter hint SEI message semantics

This SEI message provides the coefficients of a post-filter or correlation information for the design of a post-filter for potential use in post-processing of the output decoded pictures to obtain improved displayed quality.

**filter\_hint\_size\_y** specifies the vertical size of the filter coefficient or correlation array. The value of **filter\_hint\_size\_y** shall be in the range of 1 to 15, inclusive.

**filter\_hint\_size\_x** specifies the horizontal size of the filter coefficient or correlation array. The value of **filter\_hint\_size\_x** shall be in the range of 1 to 15, inclusive.

**filter\_hint\_type** identifies the type of the transmitted filter hints as specified in Table D-7. The value of **filter\_hint\_type** shall be in the range of 0 to 2, inclusive. Decoders that conform to this Recommendation | International Standard shall ignore post-filter hint SEI messages having **filter\_hint\_type** equal to the reserved value 3.



**Table D-7 – filter\_hint\_type values**

Value	Description
0	coefficients of a 2D FIRfilter
1	coefficients of two 1D FIR filters
2	cross-correlation matrix
3	Reserved

**filter\_hint**[ colour\_component ][ cy ][ cx ] specifies a filter coefficient or an element of a cross-correlation matrix between original and decoded signal with 16-bit precision. colour\_component specifies the related colour component. cy represents a counter in vertical direction, cx represents a counter in horizontal direction. Depending on filter\_hint\_type, the following applies.

- If filter\_hint\_type is equal to 0, the coefficients of a 2-dimensional FIR filter with the size of filter\_hint\_size\_y \* filter\_hint\_size\_x are transmitted.
- Otherwise, if filter\_hint\_type is equal to 1, the filter coefficients of two 1-dimensional FIR filters are transmitted. In this case, filter\_hint\_size\_y shall be equal to 2. The index cy = 0 specifies the filter coefficients of the horizontal filter and cy = 1 specifies the filter coefficients of the vertical filter. In the filtering process, the horizontal filter shall be applied first and the result shall be filtered by the vertical filter.
- Otherwise (filter\_hint\_type is equal to 2), the transmitted hints specify a cross-correlation matrix between the original signal s and the decoded signal s'.

NOTE 1 – The cross-correlation matrix for a related colour component with the size of filter\_hint\_size\_y \* filter\_hint\_size\_x is defined as follows:

$$\text{filter\_hint}(cy, cx) = \frac{1}{h \cdot w} \sum_{m=0}^{h-1} \sum_{n=0}^{w-1} s(m, n) \cdot s'(m + cy - \text{offset\_y}, n + cx - \text{offset\_x}) \quad (\text{D-27})$$

where s denotes the original frame, s' denotes the decoded frame, h denotes the vertical height of the related colour component, w denotes the horizontal width of the related colour component, offset\_y is equal to (filter\_hint\_size\_y >> 1), offset\_x is equal to (filter\_hint\_size\_x >> 1), 0 <= cy < filter\_hint\_size\_y and 0 <= cx < filter\_hint\_size\_x.

NOTE 2 – A decoder can derive a Wiener post-filter from the cross-correlation matrix of original and decoded signal and the auto-correlation matrix of the decoded signal.

**additional\_extension\_flag** equal to 0 indicates that no additional data follows within the post-filter hint SEI message. The value of additional\_extension\_flag shall be equal to 0. The value of 1 for additional\_extension\_flag is reserved for future use by ITU-T | ISO/IEC. Decoders that conform to this Recommendation | International Standard shall ignore all data that follows the value of 1 for additional\_extension\_flag in a post-filter hint SEI message.

#### D.2.24 Tone mapping information SEI message semantics

This SEI message provides information to enable remapping of the colour samples of the output decoded pictures for customization to particular display environments. The remapping process maps coded sample values in the RGB colour space (specified in Annex E) to target sample values. All mappings are expressed in the RGB colour space and should be applied to each RGB component separately.

**tone\_map\_id** contains an identifying number that may be used to identify the purpose of the tone mapping model. The value of tone\_map\_id shall be in the range of 0 to 2<sup>32</sup> – 2, inclusive.

Values of tone\_map\_id from 0 to 255 and from 512 to 2<sup>31</sup> – 1 may be used as determined by the application. Values of tone\_map\_id from 256 to 511 and from 2<sup>32</sup> – 2 are reserved for future use by ITU-T | ISO/IEC. Decoders shall ignore (remove from the bitstream and discard) all tone mapping information SEI messages containing a value of tone\_map\_id in the range of 256 to 511 or in the range of 2<sup>31</sup> to 2<sup>32</sup> – 2, and bitstreams shall not contain such values.

NOTE 1 – The tone\_map\_id can be used to support tone mapping operations that are suitable for different display scenarios. For example, different values of tone\_map\_id may correspond to different display bit depths.

**tone\_map\_cancel\_flag** equal to 1 indicates that the tone mapping information SEI message cancels the persistence of any previous tone mapping information SEI message in output order. tone\_map\_cancel\_flag equal to 0 indicates that tone mapping information follows.

**tone\_map\_repetition\_period** specifies the persistence of the tone mapping information SEI message and may specify a picture order count interval within which another tone mapping information SEI message with the same value of `tone_map_id` or the end of the coded video sequence shall be present in the bitstream. The value of `tone_map_repetition_period` shall be in the range of 0 to 16 384, inclusive.

`tone_map_repetition_period` equal to 0 specifies that the tone map information applies to the current decoded picture only.

`tone_map_repetition_period` equal to 1 specifies that the tone map information persists in output order until any of the following conditions are true:-

- A new coded video sequence begins.
- A picture in an access unit containing a tone mapping information SEI message with the same value of `tone_map_id` is output having `PicOrderCnt()` greater than `PicOrderCnt( CurrPic )`.

`tone_map_repetition_period` equal to 0 or equal to 1 indicates that another tone mapping information SEI message with the same value of `tone_map_id` may or may not be present.

`tone_map_repetition_period` greater than 1 specifies that the tone map information persists until any of the following conditions are true:-

- A new coded video sequence begins.
- A picture in an access unit containing a tone mapping information SEI message with the same value of `tone_map_id` is output having `PicOrderCnt()` greater than `PicOrderCnt( CurrPic )` and less than or equal to `PicOrderCnt( CurrPic ) + tone_map_repetition_period`.

`tone_map_repetition_period` greater than 1 indicates that another tone mapping information SEI message with the same value of `tone_map_id` shall be present for a picture in an access unit that is output having `PicOrderCnt()` greater than `PicOrderCnt( CurrPic )` and less than or equal to `PicOrderCnt( CurrPic ) + tone_map_repetition_period`; unless the bitstream ends or a new coded video sequence begins without output of such a picture.

**coded\_data\_bit\_depth** specifies the  $\text{BitDepth}_Y$  of the luma component of the coded video sequence. It is used to identify the tone mapping information SEI message that is intended for use with the coded video sequence. If tone mapping information SEI messages are present that have `coded_data_bit_depth` that is not equal to  $\text{BitDepth}_Y$ , these refer to the hypothetical result of a transcoding operation performed to convert the coded video to the  $\text{BitDepth}_Y$  corresponding to the value of `coded_data_bit_depth`.

The value of `coded_data_bit_depth` shall be in the range of 8 to 14, inclusive. Values of `coded_data_bit_depth` from 0 to 7 and from 15 to 255 are reserved for future use by ITU-T | ISO/IEC. Decoders shall ignore (remove from the bitstream and discard) all tone mapping SEI messages that contain a `coded_data_bit_depth` in the range of 0 to 7 or in the range of 15 to 255, and bitstreams shall not contain such values.

**target\_bit\_depth** specifies the bit depth of the output of the dynamic range mapping function (or tone mapping function) described by the tone mapping information SEI message. The tone mapping function specified with a particular `target_bit_depth` is suggested to be reasonable for all display bit depths that are equal to or less than the `target_bit_depth`.

The value of `target_bit_depth` shall be in the range of 1 to 16, inclusive. Values of `target_bit_depth` equal to 0 and in the range of 17 to 255 are reserved for future use by ITU-T | ISO/IEC. Decoders shall ignore (remove from the bitstream and discard) all tone mapping SEI messages that contain a value of `target_bit_depth` equal to 0 or in the range of 17 to 255, and bitstreams shall not contain such values.

**model\_id** specifies the model utilized for mapping the coded data into the `target_bit_depth` range. Values greater than 3 are reserved for future use by ITU-T | ISO/IEC. Decoders shall ignore (remove from the bitstream and discard) all tone mapping SEI messages that contain a value of `model_id` greater than 3, and bitstreams shall not contain such values.

NOTE 2 – A `model_id` of 0 corresponds to a linear mapping with clipping; a `model_id` of 1 corresponds to a sigmoidal mapping; a `model_id` of 2 corresponds to a user-defined table mapping, and a `model_id` of 3 corresponds to a piece-wise linear mapping.

**min\_value** specifies the RGB sample value in the coded data that maps to the minimum value in the signalled `target_bit_depth`. It is used in combination with the `max_value` parameter. All values in the coded data that are less than or equal to `min_value` are mapped to this minimum value in the `target_bit_depth` representation.

**max\_value** specifies the RGB sample value in the coded data that maps to the maximum value in the signalled `target_bit_depth`. It is used in combination with the `min_value` parameter. All values in the coded data that are larger than or equal to `max_value` are mapped to this maximum value in the `target_bit_depth` representation.

**sigmoid\_midpoint** specifies the RGB sample value of the coded data that is mapped to the centre point of the `target_bit_depth` representation. It is used in combination with the `sigmoid_width` parameter.

**sigmoid\_width** specifies the distance between two coded data values that approximately correspond to the 5% and 95% values of the target\_bit\_depth representation, respectively. It is used in combination with the sigmoid\_midpoint parameter and is interpreted according to the following function:

$$f(i) = \text{Round} \left( \frac{2^{\text{target\_bit\_depth}} - 1}{1 + \exp \left( \frac{-6 * (i - \text{sigmoid\_midpoint})}{\text{sigmoid\_width}} \right)} \right) \quad \text{for } i = 0, \dots, (2^{\text{coded\_bit\_depth}} - 1) \quad (\text{D-28})$$

where  $f(i)$  denotes the function that maps an RGB sample value  $i$  from the coded data to a resulting RGB sample value in the target\_bit\_depth representation.

**start\_of\_coded\_interval[ i ]** specifies the beginning point of an interval in the coded data such that all RGB sample values that are greater than or equal to start\_of\_coded\_interval[ i ] and less than start\_of\_coded\_interval[ i + 1 ] are mapped to  $i$  in the target bit depth representation. The value of start\_of\_coded\_interval[  $2^{\text{target\_bit\_depth}}$  ] is equal to  $2^{\text{coded\_bit\_depth}}$ . The number of bits used for the representation of the start\_of\_coded\_interval is  $((\text{coded\_data\_bit\_depth} + 7) \gg 3) \ll 3$ .

**num\_pivots** specifies the number of pivot points in the piece-wise linear mapping function without counting the two default end points, (0, 0) and  $(2^{\text{coded\_data\_bit\_depth}} - 1, 2^{\text{target\_bit\_depth}} - 1)$ .

**coded\_pivot\_value[ i ]** specifies the value in the coded\_data\_bit\_depth corresponding to the  $i$ -th pivot point. The number of bits used for the representation of the coded\_pivot\_value is  $((\text{coded\_data\_bit\_depth} + 7) \gg 3) \ll 3$ .

**target\_pivot\_value[ i ]** specifies the value in the reference target\_bit\_depth corresponding to the  $i$ -th pivot point. The number of bits used for the representation of the target\_pivot\_value is  $((\text{target\_bit\_depth} + 7) \gg 3) \ll 3$ .

#### D.2.25 Reserved SEI message semantics

This message consists of data reserved for future backward-compatible use by ITU-T | ISO/IEC. Encoders conforming to this Recommendation | International Standard shall not send reserved SEI messages until and unless the use of such messages has been specified by ITU-T | ISO/IEC. Decoders conforming to this Recommendation | International Standard that encounter reserved SEI messages shall discard their content without effect on the decoding process, except as specified in future Recommendations | International Standards specified by ITU-T | ISO/IEC.

**reserved\_sei\_message\_payload\_byte** is a byte reserved for future use by ITU-T | ISO/IEC.

## **~~E~~Annex E**

### **Video usability information**

(This annex forms an integral part of this Recommendation | International Standard)

This ~~a~~Annex specifies syntax and semantics of the VUI parameters of the sequence parameter sets.

VUI parameters are not required for constructing the luma or chroma samples by the decoding process. Conforming decoders are not required to process this information for output order conformance to this Recommendation | International Standard (see Annex ~~C~~ for the specification of conformance). Some VUI parameters are required to check bitstream conformance and for output timing decoder conformance.

In Annex ~~E~~, specification for presence of VUI parameters is also satisfied when those parameters (or some subset of them) are conveyed to decoders (or to the HRD) by other means not specified by this Recommendation | International Standard. When present in the bitstream, VUI parameters shall follow the syntax and semantics specified in subclauses 7.3.2.1 and 7.4.2.1 and this annex. When the content of VUI parameters is conveyed for the application by some means other than presence within the bitstream, the representation of the content of the VUI parameters is not required to use the same syntax specified in this annex. For the purpose of counting bits, only the appropriate bits that are actually present in the bitstream are counted.

## E.1 VUI syntax

### E.1.1 VUI parameters syntax

<b>vui_parameters( ) {</b>	<b>C</b>	<b>Descriptor</b>
<b>aspect_ratio_info_present_flag</b>	0	u(1)
if( aspect_ratio_info_present_flag ) {		
<b>aspect_ratio_idc</b>	0	u(8)
if( aspect_ratio_idc == Extended_SAR ) {		
<b>sar_width</b>	0	u(16)
<b>sar_height</b>	0	u(16)
}		
}		
<b>overscan_info_present_flag</b>	0	u(1)
if( overscan_info_present_flag )		
<b>overscan_appropriate_flag</b>	0	u(1)
<b>video_signal_type_present_flag</b>	0	u(1)
if( video_signal_type_present_flag ) {		
<b>video_format</b>	0	u(3)
<b>video_full_range_flag</b>	0	u(1)
<b>colour_description_present_flag</b>	0	u(1)
if( colour_description_present_flag ) {		
<b>colour_primaries</b>	0	u(8)
<b>transfer_characteristics</b>	0	u(8)
<b>matrix_coefficients</b>	0	u(8)
}		
}		
<b>chroma_loc_info_present_flag</b>	0	u(1)
if( chroma_loc_info_present_flag ) {		
<b>chroma_sample_loc_type_top_field</b>	0	ue(v)
<b>chroma_sample_loc_type_bottom_field</b>	0	ue(v)
}		
<b>timing_info_present_flag</b>	0	u(1)
if( timing_info_present_flag ) {		
<b>num_units_in_tick</b>	0	u(32)
<b>time_scale</b>	0	u(32)
<b>fixed_frame_rate_flag</b>	0	u(1)
}		
<b>nal_hrd_parameters_present_flag</b>	0	u(1)
if( nal_hrd_parameters_present_flag )		
hrd_parameters( )	<u>0</u>	
<b>vcl_hrd_parameters_present_flag</b>	0	u(1)
if( vcl_hrd_parameters_present_flag )		
hrd_parameters( )	<u>0</u>	
if( nal_hrd_parameters_present_flag    vcl_hrd_parameters_present_flag )		
<b>low_delay_hrd_flag</b>	0	u(1)
<b>pic_struct_present_flag</b>	0	u(1)
<b>bitstream_restriction_flag</b>	0	u(1)
if( bitstream_restriction_flag ) {		

<b>motion_vectors_over_pic_boundaries_flag</b>	0	u(1)
<b>max_bytes_per_pic_denom</b>	0	ue(v)
<b>max_bits_per_mb_denom</b>	0	ue(v)
<b>log2_max_mv_length_horizontal</b>	0	ue(v)
<b>log2_max_mv_length_vertical</b>	0	ue(v)
<b>num_reorder_frames</b>	0	ue(v)
<b>max_dec_frame_buffering</b>	0	ue(v)
}		
}		

### E.1.2 HRD parameters syntax

hrd_parameters( ) {	<b>C</b>	<b>Descriptor</b>
<b>cpb_cnt_minus1</b>	0..5	ue(v)
<b>bit_rate_scale</b>	0..5	u(4)
<b>cpb_size_scale</b>	0..5	u(4)
for( SchedSelIdx = 0; SchedSelIdx <= cpb_cnt_minus1; SchedSelIdx++ ) {		
<b>bit_rate_value_minus1</b> [ SchedSelIdx ]	0..5	ue(v)
<b>cpb_size_value_minus1</b> [ SchedSelIdx ]	0..5	ue(v)
<b>cbr_flag</b> [ SchedSelIdx ]	0..5	u(1)
}		
<b>initial_cpb_removal_delay_length_minus1</b>	0..5	u(5)
<b>cpb_removal_delay_length_minus1</b>	0..5	u(5)
<b>dpb_output_delay_length_minus1</b>	0..5	u(5)
<b>time_offset_length</b>	0..5	u(5)
}		

## E.2 VUI semantics

### E.2.1 VUI parameters semantics

**aspect\_ratio\_info\_present\_flag** equal to 1 specifies that **aspect\_ratio\_idc** is present. **aspect\_ratio\_info\_present\_flag** equal to 0 specifies that **aspect\_ratio\_idc** is not present.

**aspect\_ratio\_idc** specifies the value of the sample aspect ratio of the luma samples. Table E-1 shows the meaning of the code. When **aspect\_ratio\_idc** indicates Extended SAR, the sample aspect ratio is represented by **sar\_width** and **sar\_height**. When the **aspect\_ratio\_idc** syntax element is not present, **aspect\_ratio\_idc** value shall be inferred to be equal to 0.

**Table E-1 – Meaning of sample aspect ratio indicator**

aspect_ratio_idc	Sample aspect ratio	(informative) Examples of use
0	Unspecified	
1	1:1 (“square”)	1280x720 16:9 frame without horizontal overscan 1920x1080 16:9 frame without horizontal overscan (cropped from 1920x1088) 640x480 4:3 frame without horizontal overscan
2	12:11	720x576 4:3 frame with horizontal overscan 352x288 4:3 frame without horizontal overscan
3	10:11	720x480 4:3 frame with horizontal overscan 352x240 4:3 frame without horizontal overscan
4	16:11	720x576 16:9 frame with horizontal overscan 528x576 4:3 frame without horizontal overscan
5	40:33	720x480 16:9 frame with horizontal overscan 528x480 4:3 frame without horizontal overscan
6	24:11	352x576 4:3 frame without horizontal overscan 480x576 16:9 frame with horizontal overscan
7	20:11	352x480 4:3 frame without horizontal overscan 480x480 16:9 frame with horizontal overscan
8	32:11	352x576 16:9 frame without horizontal overscan
9	80:33	352x480 16:9 frame without horizontal overscan
10	18:11	480x576 4:3 frame with horizontal overscan
11	15:11	480x480 4:3 frame with horizontal overscan
12	64:33	528x576 16:9 frame without horizontal overscan
13	160:99	528x480 16:9 frame without horizontal overscan
14	4:3	1440x1080 16:9 frame without horizontal overscan
15	3:2	1280x1080 16:9 frame without horizontal overscan
16	2:1	960x1080 16:9 frame without horizontal overscan
17..254	Reserved	
255	Extended_SAR	

NOTE 1 – For the examples in Table E-1, the term “without horizontal overscan” refers to display processes in which the display area matches the area of the cropped decoded pictures and the term “with horizontal overscan” refers to display processes in which some parts near the left and/or right border of the cropped decoded pictures are not visible in the display area. As an example, the entry “720x576 4:3 frame with horizontal overscan” for aspect\_ratio\_idc equal to 2 refers to having an area of 704x576 luma samples (which has an aspect ratio of 4:3) of the cropped decoded frame (720x576 luma samples) that is visible in the display area.

**sar\_width** indicates the horizontal size of the sample aspect ratio (in arbitrary units).

**sar\_height** indicates the vertical size of the sample aspect ratio (in the same arbitrary units as sar\_width).

sar\_width and sar\_height shall be relatively prime or equal to 0. When aspect\_ratio\_idc is equal to 0 or sar\_width is equal to 0 or sar\_height is equal to 0, the sample aspect ratio shall be considered unspecified by this Recommendation | International Standard.

**overscan\_info\_present\_flag** equal to 1 specifies that the overscan\_appropriate\_flag is present. When overscan\_info\_present\_flag is equal to 0 or is not present, the preferred display method for the video signal is unspecified.

**overscan\_appropriate\_flag** equal to 1 indicates that the cropped decoded pictures output are suitable for display using overscan. overscan\_appropriate\_flag equal to 0 indicates that the cropped decoded pictures output contain visually important information in the entire region out to the edges of the cropping rectangle of the picture, such that the cropped decoded pictures output should not be displayed using overscan. Instead, they should be displayed using either an exact match between the display area and the cropping rectangle, or using underscan. As used in this paragraph, the term “overscan” refers to display processes in which some parts near the borders of the cropped decoded pictures are not visible in the display area. The term “underscan” describes display processes in which the entire cropped decoded

pictures are visible in the display area, but they do not cover the entire display area. For display processes that neither use overscan nor underscan, the display area exactly matches the area of the cropped decoded pictures.

NOTE 2-4 – For example, overscan\_appropriate\_flag equal to 1 might be used for entertainment television programming, or for a live view of people in a videoconference, and overscan\_appropriate\_flag equal to 0 might be used for computer screen capture or security camera content.

**video\_signal\_type\_present\_flag** equal to 1 specifies that video\_format, video\_full\_range\_flag and colour\_description\_present\_flag are present. video\_signal\_type\_present\_flag equal to 0, specify that video\_format, video\_full\_range\_flag and colour\_description\_present\_flag are not present.

**video\_format** indicates the representation of the pictures as specified in Table E-2, before being coded in accordance with this Recommendation | International Standard. When the video\_format syntax element is not present, video\_format value shall be inferred to be equal to 5.

**Table E-2 – Meaning of video\_format**

video_format	Meaning
0	Component
1	PAL
2	NTSC
3	SECAM
4	MAC
5	Unspecified video format
6	Reserved
7	Reserved

**video\_full\_range\_flag** indicates the black level and range of the luma and chroma signals as derived from  $E'_{Y}$ ,  $E'_{PB}$ , and  $E'_{PR}$  or  $E'_{R}$ ,  $E'_{G}$ , and  $E'_{B}$  analogue component signals.

When the video\_full\_range\_flag syntax element is not present, the value of video\_full\_range\_flag shall be inferred to be equal to 0.

**colour\_description\_present\_flag** equal to 1 specifies that colour\_primaries, transfer\_characteristics and matrix\_coefficients are present. colour\_description\_present\_flag equal to 0 specifies that colour\_primaries, transfer\_characteristics and matrix\_coefficients are not present.

**colour\_primaries** indicates the chromaticity coordinates of the source primaries as specified in Table E-3 in terms of the CIE 1931 definition of x and y as specified by ISO/CIE 10527.

When the colour\_primaries syntax element is not present, the value of colour\_primaries shall be inferred to be equal to 2 (the chromaticity is unspecified or is determined by the application).



**Table E-3 – Colour primaries**

Value	Primaries			Informative Remark
0	Reserved			For future use by ITU-T   ISO/IEC
1	primary	x	y	ITU-R Rec. BT.709-5
	green	0.300	0.600	ITU-R Rec. BT.1361 conventional colour gamut system and extended colour gamut system
	blue	0.150	0.060	IEC 61966-2-4
	red	0.640	0.330	Society of Motion Picture and Television Engineers RP 177 (1993) Annex B
	white D65	0.3127	0.3290	
2	Unspecified			Image characteristics are unknown or are determined by the application.
3	Reserved			For future use by ITU-T   ISO/IEC
4	primary	x	y	ITU-R Rec. BT.470-6 System M (historical)
	green	0.21	0.71	United States National Television System Committee 1953 Recommendation for transmission standards for colour television
	blue	0.14	0.08	United States Federal Communications Commission Title 47 Code of Federal Regulations (2003) 73.682 (a) (20)
	red	0.67	0.33	
	white C	0.310	0.316	
5	primary	x	y	ITU-R Rec. BT.470-6 System B, G (historical)
	green	0.29	0.60	ITU-R Rec. BT.601-6 625
	blue	0.15	0.06	ITU-R Rec. BT.1358 625
	red	0.64	0.33	ITU-R Rec. BT.1700 625 PAL and 625 SECAM
	white D65	0.3127	0.3290	
6	primary	x	y	ITU-R Rec. BT.601-6 525
	green	0.310	0.595	ITU-R Rec. BT.1358 525
	blue	0.155	0.070	ITU-R Rec. BT.1700 NTSC
	red	0.630	0.340	Society of Motion Picture and Television Engineers 170M (2004)
	white D65	0.3127	0.3290	(functionally the same as the value 7)
7	primary	x	y	Society of Motion Picture and Television Engineers 240M (1999)
	green	0.310	0.595	(functionally the same as the value 6)
	blue	0.155	0.070	
	red	0.630	0.340	
	white D65	0.3127	0.3290	
8	primary	x	y	Generic film (colour filters using Illuminant C)
	green	0.243	0.692 (Wratten 58)	
	blue	0.145	0.049 (Wratten 47)	
	red	0.681	0.319 (Wratten 25)	
	white C	0.310	0.316	
9-255	Reserved			For future use by ITU-T   ISO/IEC

**transfer\_characteristics** indicates the opto-electronic transfer characteristic of the source picture as specified in Table E-4 as a function of a linear optical intensity input  $L_c$  with an analogue range of 0 to 1.

When the transfer\_characteristics syntax element is not present, the value of transfer\_characteristics shall be inferred to be equal to 2 (the transfer characteristics are unspecified or are determined by the application).

**Table E-4 – Transfer characteristics**

Value	Transfer Characteristic	Informative Remark
0	Reserved	For future use by ITU-T   ISO/IEC
1	$V = 1.099 * L_c^{0.45} - 0.099$ for $1 \geq L_c \geq 0.018$ $V = 4.500 * L_c$ for $0.018 > L_c \geq 0$	ITU-R Rec. BT.709-5 ITU-R Rec. BT.1361 conventional colour gamut system (functionally the same as the value 6)
2	Unspecified	Image characteristics are unknown or are determined by the application.
3	Reserved	For future use by ITU-T   ISO/IEC
4	Assumed display gamma 2.2	ITU-R Rec. BT.470-6 System M (historical) United States National Television System Committee 1953 Recommendation for transmission standards for colour television United States Federal Communications Commission Title 47 Code of Federal Regulations (2003) 73.682 (a) (20) ITU-R Rec. BT.1700 (2007 revision) 625 PAL and 625 SECAM
5	Assumed display gamma 2.8	ITU-R Rec. BT.470-6 System B, G (historical)
6	$V = 1.099 * L_c^{0.45} - 0.099$ for $1 \geq L_c \geq 0.018$ $V = 4.500 * L_c$ for $0.018 > L_c \geq 0$	ITU-R Rec. BT.601-6 525 or 625 ITU-R Rec. BT.1358 525 or 625 ITU-R Rec. BT.1700 NTSC Society of Motion Picture and Television Engineers 170M (2004) (functionally the same as the value 1)
7	$V = 1.1115 * L_c^{0.45} - 0.1115$ for $1 \geq L_c \geq 0.0228$ $V = 4.0 * L_c$ for $0.0228 > L_c \geq 0$	Society of Motion Picture and Television Engineers 240M (1999)
8	$V = L_c$ for $1 > L_c \geq 0$	Linear transfer characteristics
9	$V = 1.0 + \log_{10}(L_c) / 2$ for $1 \geq L_c \geq 0.01$ $V = 0.0$ for $0.01 > L_c \geq 0$	Logarithmic transfer characteristic (100:1 range)
10	$V = 1.0 + \log_{10}(L_c) / 2.5$ for $1 \geq L_c \geq 0.0031622777$ $V = 0.0$ for $0.0031622777 > L_c \geq 0$	Logarithmic transfer characteristic (100:1 range)
11	$V = 1.099 * L_c^{0.45} - 0.099$ for $L_c \geq 0.018$ $V = 4.500 * L_c$ for $0.018 > L_c > -0.018$ $V = -1.099 * (-L_c)^{0.45} + 0.099$ for $-0.018 \geq L_c$	IEC 61966-2-4
12	$V = 1.099 * L_c^{0.45} - 0.099$ for $1.33 > L_c \geq 0.018$ $V = 4.500 * L_c$ for $0.018 > L_c \geq -0.0045$ $V = -1.099 * (-4 * L_c)^{0.45} - 0.099$ for $-0.0045 > L_c \geq -0.25$	ITU-R Rec. BT.1361 extended colour gamut system
13..255	Reserved	For future use by ITU-T   ISO/IEC

**matrix\_coefficients** describes the matrix coefficients used in deriving luma and chroma signals from the green, blue, and red primaries, as specified in Table E-5.

matrix\_coefficients shall not be equal to 0 unless both of the following conditions are true:

- BitDepth<sub>C</sub> is equal to BitDepth<sub>Y</sub>
- chroma\_format\_idc is equal to 3 (4:4:4)

The specification of the use of matrix\_coefficients equal to 0 under all other conditions is reserved for future use by ITU-T | ISO/IEC.

matrix\_coefficients shall not be equal to 8 unless one of the following conditions ~~is~~ true:

- BitDepth<sub>C</sub> is equal to BitDepth<sub>Y</sub>,
- BitDepth<sub>C</sub> is equal to BitDepth<sub>Y</sub> + 1 and chroma\_format\_idc is equal to 3 (4:4:4).

The specification of the use of matrix\_coefficients equal to 8 under all other conditions is reserved for future use by ITU-T | ISO/IEC.

When the matrix\_coefficients syntax element is not present, the value of matrix\_coefficients shall be inferred to be equal to 2 (unspecified).

~~For the interpretation of matrix\_coefficients, the following is specified as follows.~~

1. The range of E'<sub>R</sub>, E'<sub>G</sub>, and E'<sub>B</sub> is specified as follows.

- If transfer\_characteristics is not equal to 11 or 12, E'<sub>R</sub>, E'<sub>G</sub>, and E'<sub>B</sub> are ~~analog~~analogue with values in the range of 0 to -1.
- Otherwise (transfer\_characteristics is equal to 11 (IEC 61966-2-4) or 12 (ITU-R BT.1361 extended colour gamut system)), E'<sub>R</sub>, E'<sub>G</sub> and E'<sub>B</sub> are ~~analog~~analogue with a larger range not specified in this Recommendation.

2. —Nominal white is specified as having E'<sub>R</sub> equal to 1, E'<sub>G</sub> equal to 1, and E'<sub>B</sub> equal to 1.

3. —Nominal black is specified as having E'<sub>R</sub> equal to 0, E'<sub>G</sub> equal to 0, and E'<sub>B</sub> equal to 0.

The interpretation of matrix\_coefficients is specified as follows.

- If video\_full\_range\_flag is equal to 0, the following ~~equations apply~~.

- If matrix\_coefficients is equal to 1, 4, 5, 6, or 7, the following equations apply:

$$Y = \text{Clip1}_Y( \text{Round}( ( 1 \ll ( \text{BitDepth}_Y - 8 ) ) * ( 219 * E'_Y + 16 ) ) ) \quad (\text{E-1})$$

$$Cb = \text{Clip1}_C( \text{Round}( ( 1 \ll ( \text{BitDepth}_C - 8 ) ) * ( 224 * E'_{PB} + 128 ) ) ) \quad (\text{E-2})$$

$$Cr = \text{Clip1}_C( \text{Round}( ( 1 \ll ( \text{BitDepth}_C - 8 ) ) * ( 224 * E'_{PR} + 128 ) ) ) \quad (\text{E-3})$$

- Otherwise, if matrix\_coefficients is equal to 0 or 8, the following equations apply:

$$R = \text{Clip1}_Y( ( 1 \ll ( \text{BitDepth}_Y - 8 ) ) * ( 219 * E'_R + 16 ) ) \quad (\text{E-4})$$

$$G = \text{Clip1}_Y( ( 1 \ll ( \text{BitDepth}_Y - 8 ) ) * ( 219 * E'_G + 16 ) ) \quad (\text{E-5})$$

$$B = \text{Clip1}_Y( ( 1 \ll ( \text{BitDepth}_Y - 8 ) ) * ( 219 * E'_B + 16 ) ) \quad (\text{E-6})$$

- Otherwise, if matrix\_coefficients is equal to 2, the interpretation of the matrix\_coefficients syntax element is unknown or is determined by the application.
- Otherwise (matrix\_coefficients is not equal to 0, 1, 2, 4, 5, 6, 7, or 8), the interpretation of the matrix\_coefficients syntax element is reserved for future definition by ITU-T | ISO/IEC.

- Otherwise (video\_full\_range\_flag is equal to 1), the following equations apply.

- If matrix\_coefficients is equal to 1, 4, 5, 6, or 7, the following equations apply:

$$Y = \text{Clip1}_Y( \text{Round}( ( ( 1 \ll \text{BitDepth}_Y ) - 1 ) * E'_Y ) ) \quad (\text{E-7})$$

$$Cb = \text{Clip1}_C( \text{Round}( ( ( 1 \ll \text{BitDepth}_C ) - 1 ) * E'_{PB} + ( 1 \ll ( \text{BitDepth}_C - 1 ) ) ) ) \quad (\text{E-8})$$

$$Cr = \text{Clip1}_C( \text{Round}( ( ( 1 \ll \text{BitDepth}_C ) - 1 ) * E'_{PR} + ( 1 \ll ( \text{BitDepth}_C - 1 ) ) ) ) \quad (\text{E-9})$$

- Otherwise, if matrix\_coefficients is equal to 0 or 8, the following equations apply:

$$R = \text{Clip1}_Y( ( ( 1 \ll \text{BitDepth}_Y ) - 1 ) * E'_R ) \quad (\text{E-10})$$

$$G = \text{Clip1}_Y((1 \ll \text{BitDepth}_Y) - 1) * E'_G \quad (\text{E-11})$$

$$B = \text{Clip1}_Y((1 \ll \text{BitDepth}_Y) - 1) * E'_B \quad (\text{E-12})$$

- Otherwise, if `matrix_coefficients` is equal to 2, the interpretation of the `matrix_coefficients` syntax element is unknown or is determined by the application.
- Otherwise (`matrix_coefficients` is not equal to 0, 1, 2, 4, 5, 6, 7, or 8), the interpretation of the `matrix_coefficients` syntax element is reserved for future definition by ITU-T | ISO/IEC.

The variables  $E'_Y$ ,  $E'_{PB}$ , and  $E'_{PR}$  (for `matrix_coefficients` not equal to 0 or 8) or  $Y$ ,  $Cb$ , and  $Cr$  (for `matrix_coefficients` equal to 0 or 8) are specified as follows.

- If `matrix_coefficients` is not equal to 0 or 8, the following equations apply:-

$$E'_Y = K_R * E'_R + (1 - K_R - K_B) * E'_G + K_B * E'_B \quad (\text{E-13})$$

$$E'_{PB} = 0.5 * (E'_B - E'_Y) \div (1 - K_B) \quad (\text{E-14})$$

$$E'_{PR} = 0.5 * (E'_R - E'_Y) \div (1 - K_R) \quad (\text{E-15})$$

NOTE 3-2 –  $E'_Y$  is ~~analogue~~ with the value 0 associated with nominal black and the value 1 associated with nominal white.  $E'_{PB}$  and  $E'_{PR}$  are ~~analogue~~ with the value 0 associated with both nominal black and nominal white. When `transfer_characteristics` is not equal to 11 or 12,  $E'_Y$  is ~~analogue~~ with values in the range of 0 to 1. When `transfer_characteristics` is not equal to 11 or 12,  $E'_{PB}$  and  $E'_{PR}$  are ~~analogue~~ with values in the range of -0.5 to 0.5. When `transfer_characteristics` is equal to 11 (IEC 61966-2-4), or 12 (ITU-R BT.1361 extended colour gamut system),  $E'_Y$ ,  $E'_{PB}$  and  $E'_{PR}$  are ~~analogue~~ with a larger range not specified in this Recommendation.

- Otherwise, if `matrix_coefficients` is equal to 0, the following equations apply:-

$$Y = \text{Round}(G) \quad (\text{E-16})$$

$$Cb = \text{Round}(B) \quad (\text{E-17})$$

$$Cr = \text{Round}(R) \quad (\text{E-18})$$

- Otherwise (`matrix_coefficients` is equal to 8), the following applies.

- If `BitDepthC` is equal to `BitDepthY`, the following equations apply:-

$$Y = \text{Round}(0.5 * G + 0.25 * (R + B)) \quad (\text{E-19})$$

$$Cb = \text{Round}(0.5 * G - 0.25 * (R + B) + (1 \ll (\text{BitDepth}_C - 1))) \quad (\text{E-20})$$

$$Cr = \text{Round}(0.5 * (R - B) + (1 \ll (\text{BitDepth}_C - 1))) \quad (\text{E-21})$$

NOTE 4-3 – For purposes of the YCgCo nomenclature used in Table E-5,  $Cb$  and  $Cr$  of Equations E-20 and E-21 may be referred to as  $Cg$  and  $Co$ , respectively. The inverse conversion for the above three equations should be computed as:-

$$t = Y - (Cb - (1 \ll (\text{BitDepth}_C - 1))) \quad (\text{E-22})$$

$$G = \text{Clip1}_Y(Y + (Cb - (1 \ll (\text{BitDepth}_C - 1)))) \quad (\text{E-23})$$

$$B = \text{Clip1}_Y(t - (Cr - (1 \ll (\text{BitDepth}_C - 1)))) \quad (\text{E-24})$$

$$R = \text{Clip1}_Y(t + (Cr - (1 \ll (\text{BitDepth}_C - 1)))) \quad (\text{E-25})$$

- Otherwise (`BitDepthC` is not equal to `BitDepthY`), the following equations apply:-

$$Cr = \text{Round}(R) - \text{Round}(B) + (1 \ll (\text{BitDepth}_C - 1)) \quad (\text{E-26})$$

$$t = \text{Round}(B) + ((Cr - 1 \ll (\text{BitDepth}_C - 1)) \gg 1) \quad (\text{E-27})$$

$$Cb = \text{Round}(G) - t + (1 \ll (\text{BitDepth}_C - 1)) \quad (\text{E-28})$$

$$Y = t + ((Cb - 1 \ll (\text{BitDepth}_C - 1)) \gg 1) \quad (\text{E-29})$$

NOTE 5-4 – For purposes of the YCgCo nomenclature used in Table E-5, Cb and Cr of Equations E-28 and E-26 may be referred to as Cg and Co, respectively. The inverse conversion for the above four equations should be computed as.

$$t = Y - ((Cb - 1 \ll (\text{BitDepth}_C - 1)) \gg 1) \quad (\text{E-30})$$

$$G = \text{Clip}_{1Y}(t + (Cb - 1 \ll (\text{BitDepth}_C - 1))) \quad (\text{E-31})$$

$$B = \text{Clip}_{1Y}(t - ((Cr - 1 \ll (\text{BitDepth}_C - 1)) \gg 1)) \quad (\text{E-32})$$

$$R = \text{Clip}_{1Y}(B + (Cr - 1 \ll (\text{BitDepth}_C - 1))) \quad (\text{E-33})$$

**Table E-5 – Matrix coefficients**

Value	Matrix	Informative remark
0	GBR	Typically referred to as RGB; see Equations E-16 to E-18
1	$K_R = 0.2126; K_B = 0.0722$	ITU-R Rec. BT.709-5 ITU-R Rec. BT.1361 conventional colour gamut system and extended colour gamut system IEC 61966-2-4 xvYCC <sub>709</sub> Society of Motion Picture and Television Engineers RP 177 (1993) Annex B
2	Unspecified	Image characteristics are unknown or are determined by the application.
3	Reserved	For future use by ITU-T   ISO/IEC
4	$K_R = 0.30; K_B = 0.11$	United States Federal Communications Commission Title 47 Code of Federal Regulations (2003) 73.682 (a) (20)
5	$K_R = 0.299; K_B = 0.114$	ITU-R Rec. BT.470-6 System B, G (historical) ITU-R Rec. BT.601-6 625 ITU-R Rec. BT.1358 625 ITU-R Rec. BT.1700 625 PAL and 625 SECAM IEC 61966-2-4 xvYCC <sub>601</sub> (functionally the same as the value 6)
6	$K_R = 0.299; K_B = 0.114$	ITU-R Rec. BT.601-6 525 ITU-R Rec. BT.1358 525 ITU-R Rec. BT.1700 NTSC Society of Motion Picture and Television Engineers 170M (2004) (functionally the same as the value 5)
7	$K_R = 0.212; K_B = 0.087$	Society of Motion Picture and Television Engineers 240M (1999)
8	YCgCo	See Equations E-19 to E-33
9-255	Reserved	For future use by ITU-T   ISO/IEC

**chroma\_loc\_info\_present\_flag** equal to 1 specifies that **chroma\_sample\_loc\_type\_top\_field** and **chroma\_sample\_loc\_type\_bottom\_field** are present. **chroma\_loc\_info\_present\_flag** equal to 0 specifies that **chroma\_sample\_loc\_type\_top\_field** and **chroma\_sample\_loc\_type\_bottom\_field** are not present.

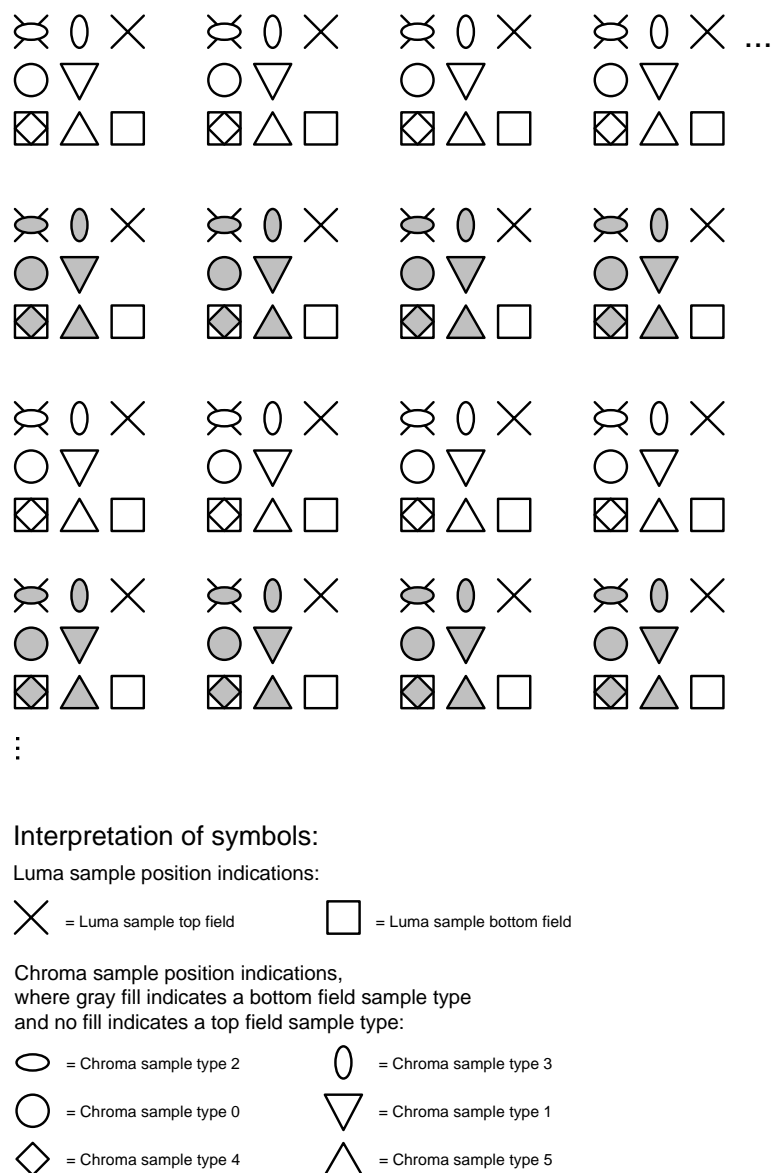
When **chroma\_format\_idc** is not equal to 1, **chroma\_loc\_info\_present\_flag** should be equal to 0.

**chroma\_sample\_loc\_type\_top\_field** and **chroma\_sample\_loc\_type\_bottom\_field** specify the location of chroma samples as follows.

- If chroma\_format\_idc is equal to 1 (4:2:0 chroma format), chroma\_sample\_loc\_type\_top\_field and chroma\_sample\_loc\_type\_bottom\_field specify the location of chroma samples for the top field and the bottom field, respectively, as shown in Figure E-1.
- Otherwise (chroma\_format\_idc is not equal to 1), the values of the syntax elements chroma\_sample\_loc\_type\_top\_field and chroma\_sample\_loc\_type\_bottom\_field shall be ignored. When chroma\_format\_idc is equal to 2 (4:2:2 chroma format) or 3 (4:4:4 chroma format), the location of chroma samples is specified in subclause 6.2. When chroma\_format\_idc is equal to 0, there is no chroma sample array.

-The value of chroma\_sample\_loc\_type\_top\_field and chroma\_sample\_loc\_type\_bottom\_field shall be in the range of -0 to 5, inclusive. When the chroma\_sample\_loc\_type\_top\_field and chroma\_sample\_loc\_type\_bottom\_field are not present, the values of chroma\_sample\_loc\_type\_top\_field and chroma\_sample\_loc\_type\_bottom\_field shall be inferred to be equal to 0.

NOTE 6—5 — When coding progressive source material, chroma\_sample\_loc\_type\_top\_field and chroma\_sample\_loc\_type\_bottom\_field should have the same value.



**Figure E-1 – Location of chroma samples for top and bottom fields for chroma format idc equal to 1 (4:2:0 chroma format) as a function of chroma\_sample\_loc\_type\_top\_field and chroma\_sample\_loc\_type\_bottom\_field**

**timing\_info\_present\_flag** equal to 1 specifies that **num\_units\_in\_tick**, **time\_scale** and **fixed\_frame\_rate\_flag** are present in the bitstream. **timing\_info\_present\_flag** equal to 0 specifies that **num\_units\_in\_tick**, **time\_scale** and **fixed\_frame\_rate\_flag** are not present in the bitstream.

**num\_units\_in\_tick** is the number of time units of a clock operating at the frequency **time\_scale** Hz that corresponds to one increment (called a clock tick) of a clock tick counter. **num\_units\_in\_tick** shall be greater than 0. A clock tick is the minimum interval of time that can be represented in the coded data. For example, when the **frame\_rate** of a video signal is  $30\,000 \div 1001$  Hz, **time\_scale** may be equal to 60 000 and **num\_units\_in\_tick** may be equal to 1001. See Equation C-1.

**time\_scale** is the number of time units that pass in one second. For example, a time coordinate system that measures time using a 27 MHz clock has a **time\_scale** of 27 000 000. **time\_scale** shall be greater than 0.

**fixed\_frame\_rate\_flag** equal to 1 indicates that the temporal distance between the HRD output times of any two consecutive pictures in output order is constrained as follows. **fixed\_frame\_rate\_flag** equal to 0 indicates that no such constraints apply to the temporal distance between the HRD output times of any two consecutive pictures in output order.

When **fixed\_frame\_rate\_flag** is not present, it shall be inferred to be equal to 0.

For each picture  $n$  where  $n$  indicates the  $n$ -th picture (in output order) that is output and picture  $n$  is not the last picture in the bitstream (in output order) that is output, the value of  $\Delta t_{fi,dpb}(n)$  is specified by

$$\Delta t_{fi,dpb}(n) = \Delta t_{o,dpb}(n) \div \text{DeltaTfiDivisor} \quad (\text{E-34})$$

where  $\Delta t_{o,dpb}(n)$  is specified in Equation C-13 and DeltaTfiDivisor is specified by Table E-6 based on the value of `pic_struct_present_flag`, `field_pic_flag`, and `pic_struct` for the coded video sequence containing picture  $n$ . Entries marked "-" in Table E-6 indicate a lack of dependence of DeltaTfiDivisor on the corresponding syntax element.

When `fixed_frame_rate_flag` is equal to 1 for a coded video sequence containing picture  $n$ , the value computed for  $\Delta t_{fi,dpb}(n)$  shall be equal to  $t_c$  as specified in Equation C-1 (using the value of  $t_c$  for the coded video sequence containing picture  $n$ ) when either or both of the following conditions are true for the following picture  $n_n$  that is specified for use in Equation C-13:-

- picture  $n_n$  is in the same coded video sequence as picture  $n$ .
- picture  $n_n$  is in a different coded video sequence and `fixed_frame_rate_flag` is equal to 1 in the coded video sequence containing picture  $n_n$  and the value of `num_units_in_tick`  $\div$  `time_scale` is the same for both coded video sequences.

**Table E-6 – Divisor for computation of  $\Delta t_{fi,dpb}(n)$**

<code>pic_struct_present_flag</code>	<code>field_pic_flag</code>	<code>pic_struct</code>	DeltaTfiDivisor
0	1	-	1
1	-	1	1
1	-	2	1
0	0	-	2 <del>(see note 6)</del>
1	-	0	2
1	-	3	2
1	-	4	2
1	-	5	3
1	-	6	3
1	-	7	4
1	-	8	6

~~NOTE 76 – In order to produce a DeltaTfiDivisor other than 2 for a picture with field\_pic\_flag equal to 0 when fixed\_frame\_rate\_flag is equal to 1, pic\_struct\_present\_flag must be equal to 1 in order to convey pic\_struct values in the range of 5 to 8, inclusive (e.g., for 2:3 pulldown).~~

`nal_hrd_parameters_present_flag` equal to 1 specifies that NAL HRD parameters (pertaining to Type II bitstream conformance) are present. `nal_hrd_parameters_present_flag` equal to 0 specifies that NAL HRD parameters are not present.

~~NOTE 8-6 – When `nal_hrd_parameters_present_flag` is equal to 0, the conformance of the bitstream cannot be verified without provision of the NAL HRD parameters, including the NAL sequence HRD parameter information and all buffering period and picture timing SEI messages, by some means not specified in this Recommendation | International Standard.~~

When `nal_hrd_parameters_present_flag` is equal to 1, NAL HRD parameters (subclauses E.1.2 and E.2.2) immediately follow the flag.

The variable `NalHrdBpPresentFlag` is derived as follows.

- If any of the following is true, the value of `NalHrdBpPresentFlag` shall be set equal to 1:-
  - `nal_hrd_parameters_present_flag` is present in the bitstream and is equal to 1,
  - the need for presence of buffering periods for NAL HRD operation to be present in the bitstream in buffering period SEI messages is determined by the application, by some means not specified in this Recommendation | International Standard.
- Otherwise, the value of `NalHrdBpPresentFlag` shall be set equal to 0.

`vcl_hrd_parameters_present_flag` equal to 1 specifies that VCL HRD parameters (pertaining to all bitstream conformance) are present. `vcl_hrd_parameters_present_flag` equal to 0 specifies that VCL HRD parameters are not present.



NOTE 9-7 – When `vcl_hrd_parameters_present_flag` is equal to 0, the conformance of the bitstream cannot be verified without provision of the VCL HRD parameters and all buffering period and picture timing SEI messages, by some means not specified in this Recommendation | International Standard.

When `vcl_hrd_parameters_present_flag` is equal to 1, VCL HRD parameters (subclauses E.1.2 and E.2.2) immediately follow the flag.

The variable `VclHrdBpPresentFlag` is derived as follows.

- If any of the following is true, the value of `VclHrdBpPresentFlag` shall be set equal to 1:
  - `vcl_hrd_parameters_present_flag` is present in the bitstream and is equal to 1,
  - the need for presence of buffering periods for VCL HRD operation to be present in the bitstream in buffering period SEI messages is determined by the application, by some means not specified in this Recommendation | International Standard.
- Otherwise, the value of `VclHrdBpPresentFlag` shall be set equal to 0.

The variable `CpbDpbDelaysPresentFlag` is derived as follows.

- If any of the following is true, the value of `CpbDpbDelaysPresentFlag` shall be set equal to 1:
  - `nal_hrd_parameters_present_flag` is present in the bitstream and is equal to 1,
  - `vcl_hrd_parameters_present_flag` is present in the bitstream and is equal to 1,
  - the need for presence of CPB and DPB output delays to be present in the bitstream in picture timing SEI messages is determined by the application, by some means not specified in this Recommendation | International Standard.
- Otherwise, the value of `CpbDpbDelaysPresentFlag` shall be set equal to 0.

**low\_delay\_hrd\_flag** specifies the HRD operational mode as specified in Annex C. When `fixed_frame_rate_flag` is equal to 1, `low_delay_hrd_flag` shall be equal to 0. When `low_delay_hrd_flag` is not present, its value shall be inferred to be equal to 1 – fixed frame rate flag.

NOTE 10-8 – When `low_delay_hrd_flag` is equal to 1, "big pictures" that violate the nominal CPB removal times due to the number of bits used by an access unit are permitted. It is expected, but not required, that such "big pictures" occur only occasionally.

**pic\_struct\_present\_flag** equal to 1 specifies that picture timing SEI messages (subclause D.2.2) are present that include the `pic_struct` syntax element. `pic_struct_present_flag` equal to 0 specifies that the `pic_struct` syntax element is not present in picture timing SEI messages. When `pic_struct_present_flag` is not present, its value shall be inferred to be equal to 0.

**bitstream\_restriction\_flag** equal to 1, specifies that the following coded video sequence bitstream restriction parameters are present. `bitstream_restriction_flag` equal to 0, specifies that the following coded video sequence bitstream restriction parameters are not present.

**motion\_vectors\_over\_pic\_boundaries\_flag** equal to 0 indicates that no sample outside the picture boundaries and no sample at a fractional sample position whose value is derived using one or more samples outside the picture boundaries is used to inter predict any sample. `motion_vectors_over_pic_boundaries_flag` equal to 1 indicates that one or more samples outside picture boundaries may be used in inter prediction. When the `motion_vectors_over_pic_boundaries_flag` syntax element is not present, `motion_vectors_over_pic_boundaries_flag` value shall be inferred to be equal to 1.

**max\_bytes\_per\_pic\_denom** indicates a number of bytes not exceeded by the sum of the sizes of the VCL NAL units associated with any coded picture in the coded video sequence.

The number of bytes that represent a picture in the NAL unit stream is specified for this purpose as the total number of bytes of VCL NAL unit data (i.e., the total of the `NumBytesInNALunit` variables for the VCL NAL units) for the picture. The value of `max_bytes_per_pic_denom` shall be in the range of 0 to 16, inclusive.

Depending on `max_bytes_per_pic_denom` the following applies.

- If `max_bytes_per_pic_denom` is equal to 0, no limits are indicated.
- Otherwise (`max_bytes_per_pic_denom` is not equal to 0), no coded picture shall be represented in the coded video sequence by more than the following number of bytes.

$$(\text{PicSizeInMbs} * \text{RawMbBits}) \div (8 * \text{max\_bytes\_per\_pic\_denom}) \quad (\text{E-35})$$

When the `max_bytes_per_pic_denom` syntax element is not present, the value of `max_bytes_per_pic_denom` shall be inferred to be equal to 2.

**max\_bits\_per\_mb\_denom** indicates an upper bound for the ~~maximum~~ number of coded bits of macroblock\_layer() data for any macroblock in any picture of the coded video sequence. The value of max\_bits\_per\_mb\_denom shall be in the range of 0 to 16, inclusive.

Depending on max\_bits\_per\_mb\_denom the following applies.

- If max\_bits\_per\_mb\_denom is equal to 0, no limit is specified by this syntax element.
- Otherwise (max\_bits\_per\_mb\_denom is not equal to 0), no coded macroblock\_layer() shall be represented in the bitstream by more than the following number of bits.

$$(128 + \text{RawMbBits}) \div \text{max\_bits\_per\_mb\_denom} \quad (\text{E-36})$$

Depending on entropy\_coding\_mode\_flag, the bits of macroblock\_layer() data are counted as follows.

- If entropy\_coding\_mode\_flag is equal to 0, the number of bits of macroblock\_layer() data is given by the number of bits in the macroblock\_layer() syntax structure for a macroblock.
- Otherwise (entropy\_coding\_mode\_flag is equal to 1), the number of bits of macroblock\_layer() data for a macroblock is given by the number of times read\_bits(1) is called in subclauses 9.3.3.2.2 and 9.3.3.2.3 when parsing the macroblock\_layer() associated with the macroblock.

When the max\_bits\_per\_mb\_denom is not present, the value of max\_bits\_per\_mb\_denom shall be inferred to be equal to 1.

**log2\_max\_mv\_length\_horizontal** and **log2\_max\_mv\_length\_vertical** indicate the maximum absolute value of a decoded horizontal and vertical motion vector component, respectively, in ¼ luma sample units, for all pictures in the coded video sequence. A value of n asserts that no value of a motion vector component shall exceed the range from  $-2^n$  to  $2^n - 1$ , inclusive, in units of ¼ luma sample displacement. The value of log2\_max\_mv\_length\_horizontal shall be in the range of 0 to 16, inclusive. The value of log2\_max\_mv\_length\_vertical shall be in the range of 0 to 16, inclusive. When log2\_max\_mv\_length\_horizontal is not present, the values of log2\_max\_mv\_length\_horizontal and log2\_max\_mv\_length\_vertical shall be inferred to be equal to 16.

NOTE 11-9 – The maximum absolute value of a decoded vertical or horizontal motion vector component is also constrained by profile and level limits as specified in Annex A and subclause G.10A.

**num\_reorder\_frames** indicates the maximum number of frames, complementary field pairs, or non-paired fields that precede any frame, complementary field pair, or non-paired field in the coded video sequence in decoding order and follow it in output order. The value of num\_reorder\_frames shall be in the range of 0 to max\_dec\_frame\_buffering, inclusive. When the num\_reorder\_frames syntax element is not present, the value of num\_reorder\_frames value shall be inferred as follows.

- If profile\_idc is equal to 44, 86, 100, 110, 122, or 244 and constraint\_set3\_flag is equal to 1, the value of num\_reorder\_frames shall be inferred to be equal to 0.
- Otherwise (profile\_idc is not equal to 44, 86, 100, 110, 122, or 244 or constraint\_set3\_flag is equal to 0), the value of num\_reorder\_frames shall be inferred to be equal to MaxDpbFramesSize.

**max\_dec\_frame\_buffering** specifies the required size of the HRD decoded picture buffer (DPB) in units of frame buffers. The coded video sequence shall not require a decoded picture buffer with size of more than  $\text{Max}(1, \text{max\_dec\_frame\_buffering})$  frame buffers to enable the output of decoded pictures at the output times specified by dpb\_output\_delay of the picture timing SEI messages. The value of max\_dec\_frame\_buffering shall be in the range of max\_num\_ref\_frames to 16MaxDpbFramesSize (as specified in subclause A.3.1 or A.3.2), inclusive.

NOTE 12 – The value of max\_dec\_frame\_buffering is also constrained by the level limits specified in subclauses A.3.1, A.3.2, and G.10.2.1.

When the max\_dec\_frame\_buffering syntax element is not present, the value of max\_dec\_frame\_buffering shall be inferred as follows.

- If profile\_idc is equal to 44, 86, 100, 110, 122, or 244 and constraint\_set3\_flag is equal to 1, the value of max\_dec\_frame\_buffering shall be inferred to be equal to 0.
- Otherwise (profile\_idc is not equal to 44, 86, 100, 110, 122, or 244 or constraint\_set3\_flag is equal to 0), the value of max\_dec\_frame\_buffering shall be inferred to be equal to MaxDpbFramesSize.

## E.2.2 HRD parameters semantics

The syntax category of the HRD parameters syntax structure shall be inferred as follows.

- If the HRD parameters syntax structure is not part of an SEI message, the syntax category of the HRD parameters syntax structure is inferred to be equal to 0.
- Otherwise (the HRD parameters syntax structure is part of the base layer temporal HRD SEI message as specified in subclause G.13), the syntax category of the HRD parameters syntax structure is inferred to be equal to 5.

**cpb\_cnt\_minus1** plus 1 specifies the number of alternative CPB specifications in the bitstream. The value of **cpb\_cnt\_minus1** shall be in the range of 0 to 31, inclusive. When **low\_delay\_hrd\_flag** is equal to 1, **cpb\_cnt\_minus1** shall be equal to 0. When **cpb\_cnt\_minus1** is not present, it shall be inferred to be equal to 0.

**bit\_rate\_scale** (together with **bit\_rate\_value\_minus1**[ **SchedSelIdx** ]) specifies the maximum input bit rate of the **SchedSelIdx**-th CPB.

**cpb\_size\_scale** (together with **cpb\_size\_value\_minus1**[ **SchedSelIdx** ]) specifies the CPB size of the **SchedSelIdx**-th CPB.

**bit\_rate\_value\_minus1**[ **SchedSelIdx** ] (together with **bit\_rate\_scale**) specifies the maximum input bit rate for the **SchedSelIdx**-th CPB. **bit\_rate\_value\_minus1**[ **SchedSelIdx** ] shall be in the range of 0 to  $2^{32} - 2$ , inclusive. For any **SchedSelIdx** > 0, **bit\_rate\_value\_minus1**[ **SchedSelIdx** ] shall be greater than **bit\_rate\_value\_minus1**[ **SchedSelIdx** - 1 ]. The bit rate in bits per second is given by

$$\text{BitRate[ SchedSelIdx ]} = ( \text{bit\_rate\_value\_minus1[ SchedSelIdx ]} + 1 ) * 2^{(6 + \text{bit\_rate\_scale})} \quad (\text{E-37})$$

When the **bit\_rate\_value\_minus1**[ **SchedSelIdx** ] syntax element is not present, the value of **BitRate**[ **SchedSelIdx** ] shall be inferred as follows.

- If **profile\_idc** is equal to 66, 77, or 88, **BitRate**[ **SchedSelIdx** ] shall be inferred to be equal to  $1000 * \text{MaxBR}$  for VCL HRD parameters and to be equal to  $1200 * \text{MaxBR}$  for NAL HRD parameters, where **MaxBR** is specified in subclause A.3.1.
- Otherwise, **BitRate**[ **SchedSelIdx** ] shall be inferred to be equal to **cpbBrVclFactor** \* **MaxBR** for VCL HRD parameters and to be equal to **cpbBrNalFactor** \* **MaxBR** for NAL HRD parameters, where MaxBR is specified in subclause A.3.1 and **cpbBrVclFactor** and **cpbBrNalFactor**, and **MaxBR** are specified in subclause A.3.3 (for profiles specified in Annex A) or subclause G.10.2.2 (for profiles specified in Annex G).

**cpb\_size\_value\_minus1**[ **SchedSelIdx** ] is used together with **cpb\_size\_scale** to specify the **SchedSelIdx**-th CPB size. **cpb\_size\_value\_minus1**[ **SchedSelIdx** ] shall be in the range of 0 to  $2^{32} - 2$ , inclusive. For any **SchedSelIdx** greater than 0, **cpb\_size\_value\_minus1**[ **SchedSelIdx** ] shall be less than or equal to **cpb\_size\_value\_minus1**[ **SchedSelIdx** - 1 ].

The CPB size in bits is given by

$$\text{CpbSize[ SchedSelIdx ]} = ( \text{cpb\_size\_value\_minus1[ SchedSelIdx ]} + 1 ) * 2^{(4 + \text{cpb\_size\_scale})} \quad (\text{E-38})$$

When the **cpb\_size\_value\_minus1**[ **SchedSelIdx** ] syntax element is not present, the value of **CpbSize**[ **SchedSelIdx** ] shall be inferred as follows.

- If **profile\_idc** is equal to 66, 77, or 88, **CpbSize**[ **SchedSelIdx** ] shall be inferred to be equal to  $1000 * \text{MaxCPB}$  for VCL HRD parameters and to be equal to  $1200 * \text{MaxCPB}$  for NAL HRD parameters, where **MaxCPB** is specified in subclause A.3.1.
- Otherwise, **CpbSize**[ **SchedSelIdx** ] shall be inferred to be equal to **cpbBrVclFactor** \* **MaxCPB** for VCL HRD parameters and to be equal to **cpbBrNalFactor** \* **MaxCPB** for NAL HRD parameters, where MaxCPB is specified in subclause A.3.1 and **cpbBrVclFactor** and **cpbBrNalFactor**, and **MaxCPB** are specified in subclause A.3.3 (for profiles specified in Annex A) or subclause G.10.2.2 (for profiles specified in Annex G).

**cbr\_flag**[ **SchedSelIdx** ] equal to 0 specifies that to decode this bitstream by the HRD using the **SchedSelIdx**-th CPB specification, the hypothetical stream delivery scheduler (HSS) operates in an intermittent bit rate mode. **cbr\_flag**[ **SchedSelIdx** ] equal to 1 specifies that the HSS operates in a constant bit rate (CBR) mode. When the **cbr\_flag**[ **SchedSelIdx** ] syntax element is not present, the value of **cbr\_flag** shall be inferred to be equal to 0.

**initial\_cpb\_removal\_delay\_length\_minus1** specifies the length in bits of the **initial\_cpb\_removal\_delay**[ **SchedSelIdx** ] and **initial\_cpb\_removal\_delay\_offset**[ **SchedSelIdx** ] syntax elements of the buffering period SEI message. The length of **initial\_cpb\_removal\_delay**[ **SchedSelIdx** ] and of **initial\_cpb\_removal\_delay\_offset**[ **SchedSelIdx** ] is **initial\_cpb\_removal\_delay\_length\_minus1** + 1. When the **initial\_cpb\_removal\_delay\_length\_minus1** syntax element is present in more than one **hrd\_parameters()** syntax structure within the VUI parameters syntax structure, the value of the **initial\_cpb\_removal\_delay\_length\_minus1** parameters shall be equal in both **hrd\_parameters()** syntax structures. When the **initial\_cpb\_removal\_delay\_length\_minus1** syntax element is not present, it shall be inferred to be equal to 23.

**cpb\_removal\_delay\_length\_minus1** specifies the length in bits of the `cpb_removal_delay` syntax element. The length of the `cpb_removal_delay` syntax element of the picture timing SEI message is `cpb_removal_delay_length_minus1 + 1`. When the `cpb_removal_delay_length_minus1` syntax element is present in more than one `hrd_parameters()` syntax structure within the VUI parameters syntax structure, the value of the `cpb_removal_delay_length_minus1` parameters shall be equal in both `hrd_parameters()` syntax structures. When the `cpb_removal_delay_length_minus1` syntax element is not present, it shall be inferred to be equal to 23.

**dpb\_output\_delay\_length\_minus1** specifies the length in bits of the `dpb_output_delay` syntax element. The length of the `dpb_output_delay` syntax element of the picture timing SEI message is `dpb_output_delay_length_minus1 + 1`. When the `dpb_output_delay_length_minus1` syntax element is present in more than one `hrd_parameters()` syntax structure within the VUI parameters syntax structure, the value of the `dpb_output_delay_length_minus1` parameters shall be equal in both `hrd_parameters()` syntax structures. When the `dpb_output_delay_length_minus1` syntax element is not present, it shall be inferred to be equal to 23.

**time\_offset\_length** greater than 0 specifies the length in bits of the `time_offset` syntax element. `time_offset_length` equal to 0 specifies that the `time_offset` syntax element is not present. When the `time_offset_length` syntax element is present in more than one `hrd_parameters()` syntax structure within the VUI parameters syntax structure, the value of the `time_offset_length` parameters shall be equal in both `hrd_parameters()` syntax structures. When the `time_offset_length` syntax element is not present, it shall be inferred to be equal to 24.

## GAnnex G

### Scalable video coding

(This annex forms an integral part of this Recommendation | International Standard)

This annex specifies scalable video coding, referred to as SVC.

#### G.1 Scope

Bitstreams and decoders conforming to one or more of the profiles specified in this aAnnex are completely specified in this aAnnex with reference made to clauses 2-9 and Annexes A-E.

#### G.2 Normative References

The specifications in clause 2 apply with the following additions.

- ISO/IEC 10646:2003, *Information technology – Universal Multiple-Octet Coded Character Set (UCS)*.
- IETF RFC 3986 (2005), *Uniform Resource Identifiers (URI): Generic Syntax*.

#### G.3 Definitions

For the purpose of this aAnnex, the following definitions apply in addition to the definitions in clause 3. These definitions are either not present in clause 3 or replace definitions in clause 3.

- G.3.1 arbitrary slice order (ASO):** A *decoding order* of *slices* in which the *macroblock address* of the first *macroblock* of some *slice* of a *slice group* within a *layer representation* may be less than the *macroblock address* of the first *macroblock* of some other preceding *slice* of the same *slice group* within the same *layer representation* or in which the *slices* of a *slice group* within a *layer representation* may be interleaved with the *slices* of one or more other *slices groups* within the same *layer representation*.
- G.3.2 associated NAL unit:** A *NAL unit* that directly succeeds a *prefix NAL unit* in *decoding order*.
- G.3.3 B slice:** A *slice* that may be decoded using *intra-layer intra prediction* or *inter prediction* using at most two *motion vectors* and *reference indices* to *predict* the sample values of each *block*.
- G.3.4 base layer:** A *bitstream subset* that contains all the *NAL units* with the *nal\_unit\_type syntax element* equal to 1 and 5 of the *bitstream* and does not contain any *NAL unit* with the *nal\_unit\_type syntax element* equal to 14, 15, or 20 and conforms to one or more of the profiles specified in Annex A.
- G.3.5 base quality layer representation:** The *layer representation* of the *target dependency representation* of an *access unit* that is associated with the *quality\_id syntax element* equal to 0.
- G.3.6 bitstream subset:** A *bitstream* that is derived as a *subset* from a *bitstream* by discarding zero or more *NAL units*. A *bitstream subset* is also referred to as *sub-bitstream*.
- G.3.7 bottom macroblock (of a macroblock pair):** The *macroblock* within a *macroblock pair* that contains the samples in the bottom row of samples for the *macroblock pair*. For a *field macroblock pair*, the bottom macroblock represents the samples from the region of the *bottom field* or *layer bottom field* of the *frame* or *layer frame*, respectively, that lie within the spatial region of the *macroblock pair*. For a *frame macroblock pair*, the bottom macroblock represents the samples of the *frame* or *layer frame* that lie within the bottom half of the spatial region of the *macroblock pair*.
- G.3.8 coded slice in scalable extension NAL unit:** A *coded slice NAL unit* that contains an *EI slice*, *EP slice*, or an *EB slice*.
- G.3.9 complementary reference field pair:** A collective term for two *reference fields* that are in consecutive *access units* in *decoding order* as two *coded fields*, where the *target dependency representations* of the ~~*access units*~~*fields* share the same value of the *frame\_num syntax element* and where the second *field* in *decoding order* is not an *IDR picture* and the *target dependency representation* of the second ~~*access unit*~~*field* does not include a *memory\_management\_control\_operation syntax element* equal to 5, or a *complementary reference base field pair*.
- G.3.10 complementary reference base field pair:** Two *reference base fields* that are associated with two coded fields that are ~~constructed from~~in consecutive *access units* in *decoding order*, where the *target dependency representations* of the ~~*access units*~~*coded fields* share the same value of the *frame\_num syntax element* and

where the second ~~access-unit~~coded field in decoding order is not an IDR ~~access-unit~~picture and the target dependency representation of the second ~~access-unit~~coded field does not include a memory\_management\_control\_operation syntax element equal to 5. A complementary reference base field pair is a complementary reference field pair.

**G.3.11 dependency representation:** A subset of VCL NAL units within an access unit that are associated with the same value of the dependency\_id syntax element, which is provided as part of the NAL unit header or by an associated prefix NAL unit, and the same value of the redundant\_pic\_cnt syntax element. A dependency representation consists of one or more layer representations.

**G.3.12 EB slice:** A slice that may be decoded using intra prediction or inter prediction or inter-layer prediction from syntax elements and derived variables of the reference layer representation. For inter-prediction of EB slices at most two motion vectors and reference indices are used to predict the sample values of each block.

**G.3.13 EI slice:** A slice that is not an I slice or SI slice that is decoded using intra prediction only.

**G.3.14 EP slice:** A slice that may be decoded using intra prediction or inter prediction or inter-layer prediction from syntax elements and derived variables of the reference layer representation. For inter-prediction of EP slices at most one motion vector and reference index is used to predict the sample values of each block.

**G.3.15 field macroblock:** A macroblock containing samples from a single field or layer field.

~~G.3.16 filler prefix NAL unit:~~ A prefix NAL unit with an associated NAL unit that is a filler data NAL unit.

~~G.3.17~~**G.3.16 frame macroblock:** A macroblock containing samples from the two fields or layer fields of a frame or layer frame, respectively.

~~G.3.18~~**G.3.17 I slice:** A slice that is decoded using intra-layer intra prediction only.

~~G.3.19~~**G.3.18 instantaneous decoding refresh (IDR) picture:** A coded picture in which all slices of the target dependency representation ~~within the access unit~~ are I or EI slices that causes the decoding process to mark all reference pictures as "unused for reference" immediately after decoding the IDR picture. After the decoding of an IDR picture all following coded pictures in decoding order can be decoded without inter prediction from any picture decoded prior to the IDR picture. The first picture of each coded video sequence is an IDR picture.

~~G.3.20~~**G.3.19 inter-layer intra prediction:** An inter-layer prediction derived from decoded samples of intra-coded macroblocks of the reference layer representation.

~~G.3.21~~**G.3.20 inter-layer prediction:** A prediction derived from syntax elements, derived variables, or decoded samples of the reference layer representation.

~~G.3.22~~**G.3.21 intra-layer intra prediction:** A prediction derived from decoded samples of the same decoded slice.

~~G.3.23~~**G.3.22 intra prediction:** A collective term for intra-layer intra prediction or inter-layer intra prediction or a combination of intra-layer intra prediction together with inter-layer prediction from syntax elements and derived variables of the reference layer representation.

~~G.3.24~~**G.3.23 intra slice:** A collective term for I slice or EI slice.

~~G.3.25~~**G.3.24 layer bottom field:** One of two layer fields that comprise a layer frame. Each row of a layer bottom field is spatially located immediately below a corresponding row of a layer top field.

~~G.3.26~~**G.3.25 layer field:** An assembly of alternate rows of a layer frame. A layer frame is composed of two layer fields, a layer top field and a layer bottom field.

~~G.3.27~~**G.3.26 layer frame:** A layer frame contains an array of luma samples that represents an intermediate decoding result for a field or a frame in monochrome format or an array of luma samples and two corresponding arrays of chroma samples that represent an intermediate decoding result for a field or a frame in 4:2:0, 4:2:2, and 4:4:4 colour format. A layer frame consists of two layer fields, a layer top field and a layer bottom field.

~~G.3.28~~**G.3.27 layer picture:** A collective term for a layer field or a layer frame.

~~G.3.29~~**G.3.28 layer top field:** One of two layer fields that comprise a layer frame. Each row of a layer top field is spatially located immediately above a corresponding row of a layer bottom field.

~~G.3.30~~**G.3.29 layer representation:** A subset of VCL NAL units within an access unit that are associated with the same values of the dependency\_id and quality\_id syntax elements, which are provided as part of the VCL NAL unit header or by an associated prefix NAL unit, and the same value of the redundant\_pic\_cnt syntax element. One or more layer representations represent a dependency representation.

~~G.3.31~~**G.3.30 layer representation identifier:** An integer value by which a particular layer representation inside an ~~access-unit~~coded picture is uniquely identified.

**G.3.32G.3.31 macroblock:** A 16x16 *block* of *luma* samples and two corresponding *blocks* of *chroma* samples of a *picture* or *layer picture* that has three sample arrays, or a 16x16 *block* of samples of a monochrome *picture* or *layer picture*. The division of a *slice* or a *macroblock pair* into macroblocks is a *partitioning*.

**G.3.33G.3.32 macroblock-adaptive frame/field decoding:** A *decoding process* for coded frames or *layer representations* in which some macroblocks may be decoded as *frame macroblocks* and others may be decoded as *field macroblocks*.

**G.3.34G.3.33 macroblock address:** When *macroblock-adaptive frame/field decoding* is not in use, a macroblock address is the index of a macroblock in a *macroblock raster scan* of the *picture* or *layer picture* starting with zero for the top-left macroblock in a *picture* or *layer picture*. When *macroblock-adaptive frame/field decoding* is in use, the macroblock address of the *top macroblock* of a *macroblock pair* is two times the index of the *macroblock pair* in a *macroblock pair raster scan* of the *picture* or *layer picture*, and the macroblock address of the *bottom macroblock* of a *macroblock pair* is the macroblock address of the corresponding *top macroblock* plus 1. The macroblock address of the *top macroblock* of each *macroblock pair* is an even number and the macroblock address of the *bottom macroblock* of each *macroblock pair* is an odd number.

**G.3.35G.3.34 macroblock location:** The two-dimensional coordinates of a *macroblock* in a *picture* or *layer picture* denoted by ( *x*, *y* ). For the top left *macroblock* of the *picture* or *layer picture* ( *x*, *y* ) is equal to ( 0, 0 ). *x* is incremented by 1 for each *macroblock* column from left to right. When *macroblock-adaptive frame/field decoding* is not in use, *y* is incremented by 1 for each *macroblock* row from top to bottom. When *macroblock-adaptive frame/field decoding* is in use, *y* is incremented by 2 for each *macroblock pair* row from top to bottom, and is incremented by an additional 1 when a macroblock is a *bottom macroblock*.

**G.3.36G.3.35 macroblock pair:** A pair of vertically contiguous *macroblocks* in a *frame* or *layer frame* that is coupled for use in *macroblock-adaptive frame/field decoding*. The division of a *slice* into macroblock pairs is a *partitioning*.

**G.3.37G.3.36 macroblock to slice group map:** A means of mapping *macroblocks* of a *picture* or *layer picture* into *slice groups*. The macroblock to slice group map consists of a list of numbers, one for each coded *macroblock*, specifying the *slice group* to which each coded *macroblock* belongs.

**G.3.38G.3.37 map unit to slice group map:** A means of mapping *slice group map units* of a *picture* or *layer picture* into *slice groups*. The map unit to slice group map consists of a list of numbers, one for each *slice group map unit*, specifying the *slice group* to which each coded *slice group map unit* belongs to.

**G.3.39G.3.38 non-paired reference base field:** A *reference base field* that is not part of a *complementary reference base field pair*. A non-paired reference base field is a *non-paired reference field*.

**G.3.40G.3.39 P slice:** A *slice* that may be decoded using *intra-layer intra prediction* or *inter prediction* using at most one *motion vector* and *reference index* to *predict* the sample values of each *block*.

**G.3.41G.3.40 parameter:** A *syntax element* of an *SVC sequence parameter set* or a *picture parameter set*. Parameter is also used as part of the defined term *quantisation parameter*.

**G.3.42G.3.41 picture parameter set:** A *syntax structure* containing *syntax elements* that apply to zero or more *layer representations* as determined by the *pic\_parameter\_set\_id syntax element* found in each *slice header*.

**G.3.43G.3.42 prefix NAL unit:** A *NAL unit* with *nal\_unit\_type* equal to 14 that immediately precedes in *decoding order* a *NAL unit* with *nal\_unit\_type* equal to 1, ~~or 5, or 12~~. The *NAL unit* that immediately succeeds in *decoding order* the prefix NAL unit is referred to as the *associated NAL unit*. The prefix NAL unit contains data associated with the *associated NAL unit*, which are considered to be part of the *associated NAL unit*.

**G.3.44G.3.43 reference base field:** A *reference field* that is obtained by decoding a *base quality layer representation* with the *nal\_ref\_idc syntax element* not equal to 0, the *store\_ref\_base\_pic\_flag syntax element* equal to 1, and the *field\_pic\_flag syntax element* equal to 1 of a ~~coded picture access unit~~ and all *layer representations* of the ~~access unit coded picture~~ that are referred to by *inter-layer prediction* ~~of in~~ the *base quality layer representation*. A reference base field is not a *decoded picture* and it is not an output of the *decoding process*, but may be used for *inter prediction* when *P*, *B*, *EP*, and *EB slices* of a *coded field* or a *field macroblock* of a *coded frame* are decoded. See also *reference base picture*.

**G.3.45G.3.44 reference base frame:** A *reference frame* that is obtained by decoding a *base quality layer representation* with the *nal\_ref\_idc syntax element* not equal to 0, the *store\_ref\_base\_pic\_flag syntax element* equal to 1, and the *field\_pic\_flag syntax element* equal to 0 of a ~~coded picture access unit~~ and all *layer representations* of the ~~access unit coded picture~~ that are referred to by *inter-layer prediction* of the *base quality layer representation*. A reference base frame is not a *decoded picture* and it is not an output of the *decoding process*, but may be used for *inter prediction* when *P*, *B*, *EP*, and *EB slices* of a *coded frame* are decoded. See also *reference base picture*.

**G.3.46G.3.45 reference base picture:** A ~~reference picture~~ that is obtained by decoding a ~~base quality layer representation~~ with the ~~nal\_ref\_idc syntax element~~ not equal to 0 and the ~~store\_ref\_base\_pic\_flag syntax element~~ equal to 1 of an access unit and all ~~layer representations~~ of the ~~access unit~~ that are referred to by ~~inter-layer prediction~~ of the ~~base quality layer representation~~. A ~~reference base picture~~ is not an output of the ~~decoding process~~, but the samples of a ~~reference base picture~~ may be used for ~~inter prediction~~ in the ~~decoding process~~ of subsequent pictures in ~~decoding order~~. ~~Reference base picture~~ is a collective term for a ~~reference base field~~ or a ~~reference base frame~~.

**G.3.47G.3.46 reference field:** A ~~reference field~~ may be used for ~~inter prediction~~ when *P*, *B*, *EP*, or *EB* slices of a coded field or field macroblocks of a coded frame are decoded. See also *reference picture*.

**G.3.48G.3.47 reference frame:** A ~~reference frame~~ may be used for ~~inter prediction~~ when *P*, *B*, *EP*, or *EB* slices of a coded frame are decoded. See also *reference picture*.

**G.3.49G.3.48 reference layer macroblock:** A macroblock of a *reference layer representation*.

**G.3.50G.3.49 reference layer representation:** A *reference layer representation* for a particular *layer representation* of an ~~access unit~~*coded picture* is the *layer representation* that is used for *inter-layer prediction* of the particular *layer representation*. The *reference layer representation* ~~is in~~belongs to the same *access unit* as the *layer representation* that uses the *reference layer representation* for *inter-layer prediction*.

**G.3.51G.3.50 reference picture:** A collective term for a *decoded picture* that is obtained by decoding an ~~access unit~~*coded picture* for ~~that which~~ the *nal\_ref\_idc* syntax element that is associated with the *target dependency representation* is not equal to 0 or a *reference base picture*. A *reference picture* contains samples that may be used for *inter prediction* in the *decoding process* of subsequent pictures in *decoding order*.

**G.3.52G.3.51 reference picture list:** A list of *reference pictures* that is used for *inter prediction* of a *P*, *B*, *EP*, or *EB* slice. For the *decoding process* of a *P* or *EP* slice, there is one *reference picture list*. For the *decoding process* of a *B* or *EB* slice, there are two *reference picture lists*.

**G.3.53G.3.52 reference picture list 0:** A *reference picture list* used for *inter prediction* of a *P*, *B*, *EP*, or *EB* slice. All *inter prediction* used for *P* and *EP* slices uses *reference picture list 0*. *Reference picture list 0* is one of two *reference picture lists* used for *inter prediction* for a *B* or *EB* slice, with the other being *reference picture list 1*.

**G.3.54G.3.53 reference picture list 1:** A *reference picture list* used for *inter prediction* of a *B* or *EB* slice. *Reference picture list 1* is one of two *reference picture lists* used for *inter prediction* for a *B* or *EB* slice, with the other being *reference picture list 0*.

**G.3.55G.3.54 scalable bitstream:** A *bitstream* with the property that one or more *bitstream subsets* that are not identical to the *scalable bitstream* form another *bitstream* that conforms to this specification.

**G.3.56G.3.55 sequence parameter set:** A *syntax structure* containing *syntax elements* that apply to zero or more *layer representations* with the *dependency\_id* syntax element equal to 0 and the *quality\_id* syntax element equal to 0 as determined by the content of a *seq\_parameter\_set\_id* syntax element found in the *picture parameter set* referred to by the *pic\_parameter\_set\_id* syntax element found in each *slice header* of *I*, *P*, and *B* slices.

**G.3.57G.3.56 slice:** An integer number of *macroblocks* or *macroblock pairs* ordered consecutively in the *raster scan* within a particular *slice group*. For a *picture* or *layer picture*, the division of each *slice group* into slices is a partitioning. Although a slice contains *macroblocks* or *macroblock pairs* that are consecutive in the *raster scan* within a *slice group*, these *macroblocks* or *macroblock pairs* are not necessarily consecutive in the *raster scan* within the *picture* or *layer picture*. The *macroblock addresses* are derived from the first *macroblock address* in a slice (as represented in the *slice header*) and the *macroblock to slice group map*.

**G.3.58G.3.57 slice group:** A subset of the *macroblocks* or *macroblock pairs* of a *picture* or *layer picture*. The division of the *picture* or *layer picture* into slice groups is a partitioning of the *picture* or *layer picture*. The partitioning is specified by the *macroblock to slice group map*.

**G.3.59G.3.58 spatial intra prediction:** See *intra-layer intra prediction*.

**G.3.60G.3.59 sub-bitstream:** A subset of a *bitstream*. A sub-bitstream is also referred to as *bitstream subset*.

**G.3.61G.3.60 subset:** A subset contains only elements that are also contained in the set from which the subset is derived. The subset may be identical to the set from which it is derived.

**G.3.62G.3.61 subset sequence parameter set:** A *syntax structure* containing *syntax elements* that apply to zero or more *layer representations* with the *dependency\_id* syntax element not equal to 0 or the *quality\_id* syntax element not equal to 0 as determined by the content of a *seq\_parameter\_set\_id* syntax element found in the *picture parameter set* referred to by the *pic\_parameter\_set\_id* syntax element found in each *slice header* of *EI*, *EP*, and *EB* slices.



~~G.3.63~~**G.3.62** **SVC sequence parameter set**: A collective term for *sequence parameter set* or *subset sequence parameter set*.

~~G.3.64~~**G.3.63** **SVC sequence parameter set RBSP**: A collective term for *sequence parameter set RBSP* or *subset sequence parameter set RBSP*.

~~G.3.65~~**G.3.64** **target dependency representation**: The *dependency representation* of an ~~access unit~~*coded picture* that is associated with the largest value of the *dependency\_id syntax element* for all *dependency representations* of the ~~access unit~~*coded picture*.

~~G.3.66~~**G.3.65** **target layer representation**: The *layer representation* of the *target dependency representation* of an ~~access unit~~*coded picture* that is associated with the largest value of the *quality\_id syntax element* for all *layer representations* of the *target dependency representation* of the ~~access unit~~*coded picture*.

~~G.3.67~~**G.3.66** **top macroblock (of a macroblock pair)**: The *macroblock* within a *macroblock pair* that contains the samples in the top row of samples for the *macroblock pair*. For a *field macroblock pair*, the top macroblock represents the samples from the region of the *top field* or *layer top field* of the *frame* or *layer frame* that lie within the spatial region of the *macroblock pair*. For a *frame macroblock pair*, the top macroblock represents the samples of the *frame* or *layer frame* that lie within the top half of the spatial region of the *macroblock pair*.

~~G.3.68~~**G.3.67** **VCL NAL unit**: A collective term for *coded slice NAL units* and ~~VCL~~*prefix NAL units*.

~~G.3.69~~**VCL prefix NAL unit**: A *prefix NAL unit* with an *associated NAL unit* that has *nal\_unit\_type* equal to 1 or 5.

## G.4 Abbreviations

The specifications in clause 4 apply.

## G.5 Conventions

The specifications in clause 5 apply.

## G.6 Source, coded, decoded and output data formats, scanning processes, neighbouring and reference layer relationships

The specifications in clause 6 apply with substituting SVC sequence parameter set for sequence parameter set. The specification in subclause 6.3 also applies to layer pictures. Additionally, the following processes ~~are~~*is* specified.

### G.6.1 Derivation process for reference layer macroblocks

This process is only invoked when *no\_inter\_layer\_pred\_flag* is equal to 0.

Inputs to this process are

- a luma location ( *xP*, *yP* ) relative to the upper-left luma sample of the current macroblock,
- a variable *fieldMbFlag* specifying whether the current macroblock is a field or a frame macroblock,
- a one-dimensional array *refLayerFieldMbFlag* with *RefLayerPicSizeInMbs* elements specifying which macroblocks of the reference layer representation are field macroblocks and which macroblocks are frame macroblocks,
- a one-dimensional array *refLayerMbType* with *RefLayerPicSizeInMbs* elements specifying macroblock types for the macroblocks of the reference layer representation.

Outputs of this process are

- the macroblock address *mbAddrRefLayer* specifying the reference layer macroblock,
- a luma location ( *xB*, *yB* ) relative to the upper-left luma sample of the reference layer macroblock.

Let *currDQId* be the current value of *DQId* and let *levelIdc* be the value of *level\_idc* in the SVC sequence parameter set that is referred to in coded slice NAL units with *DQId* equal to (( *currDQId* >> 4 ) << 4).

The variables *shiftX*, *shiftY*, *scaleX*, *scaleY*, *offsetX*, and *offsetY* are derived as specified in the following ordered steps:-

NOTE 1 — These variables do not depend on the luma location ( *xP*, *yP* ), the variable *fieldMbFlag*, or the current macroblock.

1. The variables *refW*, *refH*, *scaledW*, *scaledH*, *offsetX*, and *offsetY* are derived by

*refW* = *RefLayerPicWidthInSamples<sub>L</sub>* (G-1)

*refH* = *RefLayerPicHeightInSamples<sub>L</sub>* (G-2)

$$\text{scaledW} = \text{ScaledRefLayerPicWidthInSamples}_L \quad (\text{G-3})$$

$$\text{scaledH} = \text{ScaledRefLayerPicHeightInSamples}_L \quad (\text{G-4})$$

$$\text{offsetX} = \text{ScaledRefLayerLeftOffset} \quad (\text{G-5})$$

$$\text{offsetY} = \text{ScaledRefLayerTopOffset} / (1 + \text{field\_pic\_flag}) \quad (\text{G-6})$$

2. The variables shiftX and shiftY are derived by

$$\text{shiftX} = ((\text{levelI\_idc} \leq 30) ? 16 : (31 - \text{Ceil}(\text{Log2}(\text{refW})))) \quad (\text{G-7})$$

$$\text{shiftY} = ((\text{levelI\_idc} \leq 30) ? 16 : (31 - \text{Ceil}(\text{Log2}(\text{refH})))) \quad (\text{G-8})$$

3. The variables scaleX and scaleY are derived by

$$\text{scaleX} = ((\text{refW} \ll \text{shiftX}) + (\text{scaledW} \gg 1)) / \text{scaledW} \quad (\text{G-9})$$

$$\text{scaleY} = ((\text{refH} \ll \text{shiftY}) + (\text{scaledH} \gg 1)) / \text{scaledH} \quad (\text{G-10})$$

NOTE 1 – The variables shiftX, shiftY, scaleX, scaleY, offsetX, and offsetY do not depend on the luma location ( xP, yP ), the variable fieldMbFlag, or the current macroblock.

The reference layer luma location ( xRef, yRef ) relative to the upper-left sample of the reference layer picture is derived as specified by the following ordered steps:-

1. The inverse macroblock scanning process as specified in subclause 6.4.1 is invoked with CurrMbAddr as the input and the output is assigned to ( xM, yM ). For this invocation of the process in subclause 6.4.1, the current macroblock is treated as field macroblock when fieldMbFlag is equal to 1, and it is treated as frame macroblock when fieldMbFlag is equal to 0.

2. The luma location ( xC, yC ) is derived by

$$\text{xC} = \text{xM} + \text{xP} \quad (\text{G-11})$$

$$\text{yC} = \text{yM} + \text{yP} * (1 + \text{fieldMbFlag} - \text{field\_pic\_flag}) \quad (\text{G-12})$$

3. The reference layer luma location is derived by

$$\text{xRef} = ((\text{xC} - \text{offsetX}) * \text{scaleX} + (1 \ll (\text{shiftX} - 1))) \gg \text{shiftX} \quad (\text{G-13})$$

$$\text{yRef} = ((\text{yC} - \text{offsetY}) * \text{scaleY} + (1 \ll (\text{shiftY} - 1))) \gg \text{shiftY} \quad (\text{G-14})$$

The reference layer macroblock address mbAddrRefLayer and a luma location ( xB, yB ) relative to the upper-left sample of the reference layer macroblock mbAddrRefLayer are derived as follows.

- If MbaffFrameFlag is equal to 0 and RefLayerMbaffFrameFlag is equal to 0, the following ordered steps are specified:-

1. The reference layer macroblock address mbAddrRefLayer is derived as follows.

- If any of the following conditions is true, mbAddrRefLayer is marked as not available:-

- xRef is less than 0 or xRef is greater than or equal to RefLayerPicWidthInSamples<sub>L</sub>

- yRef is less than 0 or yRef is greater than or equal to RefLayerPicHeightInSamples<sub>L</sub>

- Otherwise, the macroblock address mbAddrRefLayer is derived by

$$\text{mbAddrRefLayer} = (\text{yRef} / 16) * \text{RefLayerPicWidthInMbs} + (\text{xRef} / 16) \quad (\text{G-15})$$

2. The luma location ( xB, yB ) is derived as follows.

- If mbAddrRefLayer is not available, ( xB, yB ) is marked as not available.

- Otherwise (mbAddrRefLayer is available), ( xB, yB ) is set equal to ( xRef % 16, yRef % 16 ).

- Otherwise (MbaffFrameFlag is equal to 1 or RefLayerMbaffFrameFlag is equal to 1), the following ordered steps are specified:-

NOTE 2 – When MbaffFrameFlag is equal to 1 or RefLayerMbaffFrameFlag is equal to 1, field\_pic\_flag and RefLayerFieldPicFlag are both equal to 0 (see subclause G.7.4.3.4G.7.4.3.4).

1. A virtual reference layer macroblock address virtMbAddrRefLayer is derived as follows.

- If any of the following conditions is true, virtMbAddrRefLayer is marked as not available:
  - xRef is less than 0 or xRef is greater than or equal to RefLayerPicWidthInSamplesL
  - yRef is less than 0 or yRef is greater than or equal to RefLayerPicHeightInSamplesL
- Otherwise, the following applies.
  - If RefLayerMbaffFrameFlag is equal to 1, virtMbAddrRefLayer is derived by

$$\text{virtMbAddrRefLayer} = 2 * ((yRef / 32) * \text{RefLayerPicWidthInMbs} + (xRef / 16)) + (yRef \% 32) / 16 \quad (\text{G-16})$$

- Otherwise (RefLayerMbaffFrameFlag is equal to 0), virtMbAddrRefLayer is derived by

$$\text{virtMbAddrRefLayer} = (yRef / 16) * \text{RefLayerPicWidthInMbs} + (xRef / 16) \quad (\text{G-17})$$

2. The reference layer macroblock address mbAddrRefLayer and the luma location (xB, yB) are derived as follows.

- If virtMbAddrRefLayer is not available, the reference layer macroblock address mbAddrRefLayer and the luma location (xB, yB) are marked as not available.
- Otherwise, if fieldMbFlag is equal to 0 and refLayerFieldMbRef[ virtMbAddrRefLayer ] is equal to 1, the field-to-frame reference layer macroblock conversion process as specified in subclause G.6.1.1 is invoked with virtMbAddrRefLayer, (xRef, yRef), and refLayerMbType as the inputs and the outputs are assigned to mbAddrRefLayer and (xB, yB).
- Otherwise, if fieldMbFlag is equal to 1 and refLayerFieldMbRef[ virtMbAddrRefLayer ] is equal to 0, the frame-to-field reference layer macroblock conversion process as specified in subclause G.6.1.2 is invoked with virtMbAddrRefLayer and (xRef, yRef) as the inputs and the outputs are assigned to mbAddrRefLayer and (xB, yB).
- Otherwise (virtMbAddrRefLayer is available and fieldMbFlag is equal to refLayerFieldMbRef[ virtMbAddrRefLayer ]), mbAddrRefLayer and (xB, yB) are derived as follows.

$$\text{mbAddrRefLayer} = ((\text{virtMbAddrRefLayer} \gg \text{fieldMbFlag}) \ll \text{fieldMbFlag}) + (\text{CurrMbAddr} \% 2) * \text{fieldMbFlag} \quad (\text{G-18})$$

$$xB = (xRef \% 16) \quad (\text{G-19})$$

$$yB = (yRef \% (16 \ll \text{fieldMbFlag})) \gg \text{fieldMbFlag} \quad (\text{G-20})$$

#### G.6.1.1 Field-to-frame reference layer macroblock conversion process

Inputs to this process are

- a virtual reference layer macroblock address virtMbAddrRefLayer,
- a reference layer luma location (xRef, yRef) relative to the upper-left luma sample of the reference layer picture,
- a one-dimensional array refLayerMbType with RefLayerPicSizeInMbs elements specifying macroblock types for the macroblocks of the reference layer representation.

Outputs of this process are

- the macroblock address mbAddrRefLayer of the reference layer macroblock,
- a luma location (xB, yB) relative to the upper-left luma sample of the reference layer macroblock.

The macroblock addresses mbAddrRefLayerTop and mbAddrRefLayerBot are derived by

$$\text{mbAddrRefLayerTop} = \text{virtMbAddrRefLayer} \_ \_ ( \text{virtMbAddrRefLayer} \% 2 ) \quad (\text{G-21})$$

$$\text{mbAddrRefLayerBot} = \text{mbAddrRefLayerTop} + 1 \quad (\text{G-22})$$

The reference layer macroblock address mbAddrRefLayer is derived as follows.

- If refLayerMbType[ mbAddrRefLayerTop ] is equal to I\_PCM, I\_16x16, I\_8x8, I\_4x4, or I\_BL, mbAddrRefLayer is set equal to mbAddrRefLayerBot.

- Otherwise (refLayerMbType[ mbAddrRefLayerTop ] is not equal to I\_PCM, I\_16x16, I\_8x8, I\_4x4, or I\_BL), mbAddrRefLayer is set equal to mbAddrRefLayerTop.

The luma location ( xB, yB ) is derived by

$$xB = xRef \% 16 \quad (G-23)$$

$$yB = 8 * (( yRef / 16 ) \% 2) + 4 * (( yRef \% 16 ) / 8) \quad (G-24)$$

### G.6.1.2 Frame-to-field reference layer macroblock conversion process

Inputs to this process are

- a virtual reference layer macroblock address virtMbAddrRefLayer,
- a virtual reference layer luma location ( xRef, yRef ) relative to the upper-left luma sample of the reference layer picture.

Outputs of this process are

- the macroblock address mbAddrRefLayer of the reference layer macroblock,
- a luma location ( xB, yB ) relative to the upper-left luma sample of the reference layer macroblock.

~~The macroblock addresses mbAddrRefLayerTop and mbAddrRefLayerBot are derived as follows.~~

~~— If RefLayerMbaffFrameFlag is equal to 1, mbAddrRefLayerTop and mbAddrRefLayerBot are derived by~~

~~$$mbAddrRefLayerTop = virtMbAddrRefLayer - ( virtMbAddrRefLayer \% 2 ) \quad (G-25)$$~~

~~$$mbAddrRefLayerBot = mbAddrRefLayerTop + 1 \quad (G-26)$$~~

~~— Otherwise (RefLayerMbaffFrameFlag is equal to 0), mbAddrRefLayerTop and mbAddrRefLayerBot are derived by~~

~~$$mbAddrRefLayerTop = virtMbAddrRefLayer - (( yRef / 16 ) \% 2) * RefLayerPicWidthInMbs \quad (G-27)$$~~

~~$$mbAddrRefLayerBot = mbAddrRefLayerTop + RefLayerPicWidthInMbs \quad (G-28)$$~~

~~The reference layer macroblock address is derived as follows.~~

~~— If ( yRef \% 16 ) is less than 8, mbAddrRefLayer is set equal to mbAddrRefLayerTop.~~

~~— Otherwise (( yRef \% 16 ) is greater than or equal to 8), mbAddrRefLayer is set equal to mbAddrRefLayerBot.~~

~~The reference layer macroblock address mbAddrRefLayer and the luma location ( xB, yB ) are derived by~~

~~$$mbAddrRefLayer = virtMbAddrRefLayer \quad (G-25)$$~~

~~$$xB = xRef \% 16 \quad (G-26)$$~~

~~$$yB = 8 * ((( yRef \% 16 ) / 4 ) \% 2) + 4 * (( yRef / 16 ) \% 2) \quad (G-27)$$~~

### G.6.2 Derivation process for reference layer partitions

This process is only invoked when no\_inter\_layer\_pred\_flag is equal to 0.

Inputs to this process are

- a luma location ( xP, yP ) relative to the upper-left luma sample of the current macroblock,
- a variable fieldMbFlag specifying whether the current macroblock is a field or a frame macroblock,
- a one-dimensional array refLayerFieldMbFlag with RefLayerPicSizeInMbs elements specifying which macroblocks of the reference layer representation are field macroblocks and which macroblocks are frame macroblocks,
- a one-dimensional array refLayerMbType with RefLayerPicSizeInMbs elements specifying macroblock types for the macroblocks of the reference layer representation,
- a (RefLayerPicSizeInMbs)x4 array refLayerSubMbType specifying the sub-macroblock types for the macroblocks of the reference layer representation.

Outputs of this process are

- the macroblock address mbAddrRefLayer specifying the reference layer macroblock,

- the macroblock partition index `mbPartIdxRefLayer` specifying the reference layer macroblock partition inside the reference layer macroblock `mbAddrRefLayer`,
- the sub-macroblock partition index `subMbPartIdxRefLayer` specifying the reference layer sub-macroblock partition inside the macroblock partition `mbPartIdxRefLayer` of the reference layer macroblock `mbAddrRefLayer`.

The derivation process for reference layer macroblocks as specified in subclause G.6.1 is invoked with the luma location ( `xP`, `yP` ), `fieldMbFlag`, `refLayerFieldMbFlag`, and `refLayerMbType` as the input and the outputs are assigned to `mbAddrRefLayer` and ( `xB`, `yB` ).

The reference layer macroblock partition index `mbPartIdxRefLayer` and the reference layer sub-macroblock partition index `subMbPartIdxRefLayer` are derived as follows.

- If `mbAddrRefLayer` is not available, `mbPartIdxRefLayer` and `subMbPartIdxRefLayer` are marked as not available.
- Otherwise, SVC derivation process for macroblock and sub-macroblock partition indices as specified in subclause G.6.4 is invoked with `currDQId` set equal to `ref_layer_dq_id`, the luma location ( `xB`, `yB` ), the macroblock type `refLayerMbType[ mbAddrRefLayer ]`, and, when `refLayerMbType[ mbAddrRefLayer ]` is equal to `P_8x8`, `P_8x8ref0`, or `B_8x8`, the list of sub-macroblock types `refLayerSubMbType[ mbAddrRefLayer ]` as the inputs and the outputs are the reference layer macroblock partition index `mbPartIdxRefLayer` and the reference layer sub-macroblock partition index `subMbPartIdxRefLayer` is equal to `I_PCM`, `I_16x16`, `I_8x8`, `I_4x4`, or `I_BL`, `mbPartIdxRefLayer` and `subMbPartIdxRefLayer` are set equal to 0.
- Otherwise, if `refLayerMbType[ mbAddrRefLayer ]` is equal to `B_Skip` or `B_Direct_16x16`, the following applies.
- If `ref_layer_dq_id` is greater than 0, `mbPartIdxRefLayer` and `subMbPartIdxRefLayer` are set equal to 0.
- Otherwise ( `ref_layer_dq_id` is equal to 0 ), `mbPartIdxRefLayer` and `subMbPartIdxRefLayer` are derived by

$$\text{mbPartIdxRefLayer} = 2 * (yB / 8) + (xB / 8) \quad (G-31)$$

$$\text{subMbPartIdxRefLayer} = 2 * ((yB \% 8) / 4) + ((xB \% 8) / 4) \quad (G-32)$$

- Otherwise ( `mbAddrRefLayer` is available and `refLayerMbType[ mbAddrRefLayer ]` is not equal to `I_PCM`, `I_16x16`, `I_8x8`, `I_4x4`, `I_BL`, `B_Skip`, or `B_Direct_16x16` ), the following ordered steps are specified.

1. The reference layer macroblock partition index `mbPartIdxRefLayer` is set equal to the macroblock partition index of the macroblock partition inside the reference layer macroblock `mbAddrRefLayer` that covers the luma location ( `xB`, `yB` ). The macroblock partitioning of the reference layer macroblock `mbAddrRefLayer` is given by the macroblock type `refLayerMbType[ mbAddrRefLayer ]` and the specification in subclause G.8.4.1.
  2. The reference layer sub-macroblock partition index `subMbPartIdxRefLayer` is derived as follows.
- If `NumMbPart( refLayerMbType[ mbAddrRefLayer ] )` is less than 4, `subMbPartIdxRefLayer` is set equal to 0.
  - Otherwise ( `NumMbPart( refLayerMbType[ mbAddrRefLayer ] )` is equal to 4 ), the following applies.
  - If `refLayerSubMbType[ mbAddrRefLayer ][ mbPartIdxRefLayer ]` is equal to `B_Direct_8x8`, the following applies.
  - If `ref_layer_dq_id` is greater than 0, `subMbPartIdxRefLayer` is set equal to 0.
  - Otherwise ( `ref_layer_dq_id` is equal to 0 ), `subMbPartIdxRefLayer` is derived by

$$\text{subMbPartIdxRefLayer} = 2 * ((yB \% 8) / 4) + ((xB \% 8) / 4) \quad (G-33)$$

- Otherwise ( `refLayerSubMbType[ mbAddrRefLayer ][ mbPartIdxRefLayer ]` is not equal to `B_Direct_8x8` ), the reference layer sub-macroblock partition index `subMbPartIdxRefLayer` is set equal to the sub-macroblock partition index of the sub-macroblock partition inside the macroblock partition `mbPartIdxRefLayer` of the reference layer macroblock `mbAddrRefLayer` that covers the luma location ( `xB`, `yB` ). The sub-macroblock partitioning of the reference layer macroblock partition `mbPartIdxRefLayer` inside the reference layer macroblock `mbAddrRefLayer` is given by the sub-macroblock type `refLayerSubMbType[ mbAddrRefLayer ][ mbPartIdxRefLayer ]` and the specification in subclause G.8.4.1.

### G.6.3 Derivation process for reference layer sample locations in resampling

Inputs to this process are

- a variable `chromaFlag` specifying whether the luma or a chroma component is subject to the resampling process,
- a sample location ( `xP`, `yP` ) relative to the upper-left sample of the current macroblock,

- a variable `fieldMbFlag` specifying whether the current macroblock is a field or a frame macroblock,
- a variable `botFieldFlag` specifying whether a top or a bottom field is subject to the resampling process (when `RefLayerFrameMbsOnlyFlag` is equal to 0 or `frame_mbs_only_flag` is equal to 0).

Output of this process is a reference layer sample location ( `xRef16`, `yRef16` ), which specifies the following.

- If `RefLayerFrameMbsOnlyFlag` is equal to 1 or `RefLayerFieldPicFlag` is equal to 1, ( `xRef16`, `yRef16` ) specifies the reference layer sample location in units of 1/16-th sample relative to the upper-left sample of the reference layer picture.
- Otherwise (`RefLayerFrameMbsOnlyFlag` is equal to 0 and `RefLayerFieldPicFlag` is equal to 0), ( `xRef16`, `yRef16` ) specifies the reference layer sample location in units of 1/16-th field sample relative to the upper-left sample of the field specified by `botFieldFlag` of the reference layer picture.

Let `currDQId` be the current value of `DQId` and let `levelIdc` be the value of `level_idc` in the SVC sequence parameter set that is referred to in coded slice NAL units with `DQId` equal to  $((currDQId \gg 4) \ll 4)$ .

The variables `subW`, `subH`, `shiftX`, `shiftY`, `scaleX`, `scaleY`, `offsetX`, `offsetY`, `addX`, `addY`, `deltaX`, and `deltaY` are derived as specified in the following ordered steps:-

~~NOTE—These variables do not depend on the input sample location ( `xP`, `yP` ), the input variable `fieldMbFlag`, or the current macroblock address `CurrMbAddr`.~~

1. With `Z` being replaced by `L` for `chromaFlag` equal to 0 and `C` for `chromaFlag` equal to 1, the variables `refW`, `refH`, `scaledW`, and `scaledH` are derived by

$$refW = RefLayerPicWidthInSamples_Z \quad (G-28)$$

$$refH = RefLayerPicHeightInSamples_Z * ( 1 + RefLayerFieldPicFlag ) \quad (G-29)$$

$$scaledW = ScaledRefLayerPicWidthInSamples_Z \quad (G-30)$$

$$scaledH = ScaledRefLayerPicHeightInSamples_Z * ( 1 + field\_pic\_flag ) \quad (G-31)$$

2. When `frame_mbs_only_flag` is equal to 0 and `RefLayerFrameMbsOnlyFlag` is equal to 1, the variable `scaledH` is modified by

$$scaledH = scaledH / 2 \quad (G-32)$$

3. The variables `refPhaseX`, `refPhaseY`, `phaseX`, `phaseY`, `subW`, and `subH` are derived by

$$refPhaseX = ( ( chromaFlag == 0 ) ? 0 : ( ref\_layer\_chroma\_phase\_x\_plus1\_flag \_ 1 ) ) \quad (G-33)$$

$$refPhaseY = ( ( chromaFlag == 0 ) ? 0 : ( ref\_layer\_chroma\_phase\_y\_plus1\_flag \_ 1 ) ) \quad (G-34)$$

$$phaseX = ( ( chromaFlag == 0 ) ? 0 : ( chroma\_phase\_x\_plus1\_flag \_ 1 ) ) \quad (G-35)$$

$$phaseY = ( ( chromaFlag == 0 ) ? 0 : ( chroma\_phase\_y\_plus1\_flag \_ 1 ) ) \quad (G-36)$$

$$subW = ( ( chromaFlag == 0 ) ? 1 : SubWidthC ) \quad (G-37)$$

$$subH = ( ( chromaFlag == 0 ) ? 1 : SubHeightC ) \quad (G-38)$$

4. When `RefLayerFrameMbsOnlyFlag` is equal to 0 or `frame_mbs_only_flag` is equal to 0, the following applies.

- If `RefLayerFrameMbsOnlyFlag` is equal to 1, the variables `phaseY` and `refPhaseY` are modified by

$$phaseY = phaseY + 4 * botFieldFlag \quad (G-45)$$

~~The variable `refPhaseY` is modified as follows.~~

~~If `RefLayerFrameMbsOnlyFlag` is equal to 1, the variable `refPhaseY` is modified by~~

$$phaseY = phaseY + 4 * botFieldFlag + 3 \_ subH \quad (G-39)$$

$$refPhaseY = 2 * refPhaseY + 2 \quad (G-40)$$

- Otherwise (`RefLayerFrameMbsOnlyFlag` is equal to 0), the variables `phaseY` and `refPhaseY` ~~is~~ are modified by

$$\text{phaseY} = \text{phaseY} + 4 * \text{botFieldFlag} \quad (\text{G-41})$$

$$\text{refPhaseY} = \text{refPhaseY} + 4 * \text{botFieldFlag} \quad (\text{G-42})$$

5. The variables shiftX and shiftY are derived by

$$\text{shiftX} = ((\text{level} - \text{idc} \leq 30) ? 16 : (31 - \text{Ceil}(\text{Log2}(\text{refW})))) \quad (\text{G-43})$$

$$\text{shiftY} = ((\text{level} - \text{idc} \leq 30) ? 16 : (31 - \text{Ceil}(\text{Log2}(\text{refH})))) \quad (\text{G-44})$$

6. The variables scaleX and scaleY are derived by

$$\text{scaleX} = ((\text{refW} \ll \text{shiftX}) + (\text{scaledW} \gg 1)) / \text{scaledW} \quad (\text{G-45})$$

$$\text{scaleY} = ((\text{refH} \ll \text{shiftY}) + (\text{scaledH} \gg 1)) / \text{scaledH} \quad (\text{G-46})$$

7. The variables offsetX, addX, and deltaX are derived by

$$\text{offsetX} = \text{ScaledRefLayerLeftOffset} / \text{subW} \quad (\text{G-47})$$

$$\text{addX} = (((\text{refW} * (2 + \text{phaseX})) \ll (\text{shiftX} - 2)) + (\text{scaledW} \gg 1)) / \text{scaledW} \\ + (1 \ll (\text{shiftX} - 5)) \quad (\text{G-48})$$

$$\text{deltaX} = 4 * (2 + \text{refPhaseX}) \quad (\text{G-49})$$

8. The variables offsetY, addY, and deltaY are derived as follows.

- If RefLayerFrameMbsOnlyFlag is equal to 1 and frame\_mbs\_only\_flag is equal to 1, the variables offsetY, addY, and deltaY are derived by

$$\text{offsetY} = \text{ScaledRefLayerTopOffset} / \text{subH} \quad (\text{G-50})$$

$$\text{addY} = (((\text{refH} * (2 + \text{phaseY})) \ll (\text{shiftY} - 2)) + (\text{scaledH} \gg 1)) / \text{scaledH} \\ + (1 \ll (\text{shiftY} - 5)) \quad (\text{G-51})$$

$$\text{deltaY} = 4 * (2 + \text{refPhaseY}) \quad (\text{G-52})$$

- Otherwise (RefLayerFrameMbsOnlyFlag is equal to 0 or frame\_mbs\_only\_flag is equal to 0), the variables offsetY, addY, and deltaY are derived by

$$\text{offsetY} = \text{ScaledRefLayerTopOffset} / (2 * \text{subH}) \quad (\text{G-53})$$

$$\text{addY} = (((\text{refH} * (2 + \text{phaseY})) \ll (\text{shiftY} - 3)) + (\text{scaledH} \gg 1)) / \text{scaledH} \\ + (1 \ll (\text{shiftY} - 5)) \quad (\text{G-54})$$

$$\text{deltaY} = 2 * (2 + \text{refPhaseY}) \quad (\text{G-55})$$

NOTE – The variables subW, subH, shiftX, shiftY, scaleX, scaleY, offsetX, offsetY, addX, addY, deltaX, and deltaY do not depend on the input sample location ( xP, yP ), the input variable fieldMbFlag, or the current macroblock address CurrMbAddr.

The sample location ( xC, yC ) is derived as specified in the following ordered steps:-

1. The inverse macroblock scanning process as specified in subclause 6.4.1 is invoked with CurrMbAddr as input and the output is assigned to ( xM, yM ). For this invocation of the process in subclause 6.4.1, the current macroblock is treated as field macroblock when fieldMbFlag is equal to 1 and it is treated as frame macroblock when fieldMbFlag is equal to 0.

2. The sample location ( xC, yC ) is derived by

$$\text{xC} = \text{xP} + (\text{xM} \gg (\text{subW} - 1)) \quad (\text{G-56})$$

$$\text{yC} = \text{yP} + (\text{yM} \gg (\text{subH} - 1 + \text{fieldMbFlag} - \text{field\_pic\_flag})) \quad (\text{G-57})$$

3. When RefLayerFrameMbsOnlyFlag is equal to 0 or frame\_mbs\_only\_flag is equal to 0, the vertical component of the sample location ( xC, yC ) is modified by

$$\text{yC} = \text{yC} \gg (1 - \text{fieldMbFlag}) \quad (\text{G-58})$$

The reference layer sample location ( xRef16 yRef16 ) is derived by

$$xRef16 = (((xC - offsetX) * scaleX + addX) >> (shiftX - 4)) - deltaX \quad (G-59)$$

$$yRef16 = (((yC - offsetY) * scaleY + addY) >> (shiftY - 4)) - deltaY \quad (G-60)$$

#### **G.6.4 SVC derivation process for macroblock and sub-macroblock partition indices**

Inputs to this process are

- a variable currDQId specifying an identifier for a layer representation,
- a luma location ( xP, yP ) relative to the upper-left luma sample of a macroblock,
- a macroblock type mbType,
- when mbType is equal to P\_8x8, P\_8x8ref0, or B\_8x8, a list of sub-macroblock types subMbType with 4 elements.

Outputs of this process are

- a macroblock partition index mbPartIdx,
- a sub-macroblock partition index subMbPartIdx.

The variable svcDirectModeFlag is derived as follows.

- If currDQId is greater than 0 and any of the following conditions is true, svcDirectModeFlag is set equal to 1.
  - mbType is equal to B\_Skip or B\_Direct\_16x16
  - mbType is equal to B\_8x8 and subMbType[ 2 \* ( yP / 8 ) + ( xP / 8 ) ] is equal to B\_Direct\_8x8
- Otherwise, svcDirectModeFlag is set equal to 0.

Depending on svcDirectModeFlag, the following applies.

- If svcDirectModeFlag is equal to 0, the derivation process for macroblock and sub-macroblock partition indices as specified in subclause 6.4.12.4 is invoked with the luma location ( xP, yP ), the macroblock type mbType, and, when mbType is equal to P\_8x8, P\_8x8ref0, or B\_8x8, the list of sub-macroblock types subMbType as the inputs and the outputs are the macroblock partition index mbPartIdx and the sub-macroblock partition index subMbPartIdx.
- Otherwise, if mbType is equal to B\_Skip or B\_Direct\_16x16, mbPartIdx is set equal to 0 and subMbPartIdx is set equal to 0.
- Otherwise (currDQId is greater than 0, mbType is equal to B\_8x8, and subMbType[ 2 \* ( yP / 8 ) + ( xP / 8 ) ] is equal to B\_Direct\_8x8), mbPartIdx is set equal to ( 2 \* ( yP / 8 ) + ( xP / 8 ) ) and subMbPartIdx is set equal to 0.

### **G.7 Syntax and semantics**

This clause specifies syntax and semantics for coded video sequences that conform to one or more of the profiles specified in this aAnnex.

#### **G.7.1 Method of specifying syntax in tabular form**

The specifications in subclause 7.1 apply.

#### **G.7.2 Specification of syntax functions, categories, and descriptors**

The specifications in subclauses 7.2 apply. ~~Additionally, the following syntax function is specified.~~

~~in\_crop\_window( mbAddr ) is specified by the following ordered steps.~~

- ~~4. The variables mbX is set equal to (mbAddr % PicWidthInMbs).~~
- ~~5. The variables mbY0 and mbY1 are derived as follows.~~
  - ~~— If MbaffFrameFlag is equal to 0, mbY0 and mbY1 are set equal to (mbAddr / PicWidthInMbs).~~
  - ~~— Otherwise (MbaffFrameFlag is equal to 1), mbY0 is set equal to (2 \* ((mbAddr / PicWidthInMbs) / 2)) and mbIdxY1 is set equal to (mbIdxY0 + 1).~~
- ~~6. The variable scalMbH is set equal to (16 \* (1 + field\_pic\_flag)).~~
- ~~7. The return value of in\_crop\_window( mbAddr ) is derived as follows.~~



- ~~— If all of the following conditions are true, the return value of `in_crop_window( mbAddr )` is equal to TRUE.~~
  - ~~— `no_inter_layer_pred_flag` is equal to 0~~
  - ~~— `mbX` is greater than or equal to  $(( \text{ScaledRefLayerLeftOffset} + 15 ) / 16)$~~
  - ~~— `mbX` is less than  $(( \text{ScaledRefLayerLeftOffset} + \text{ScaledRefLayerPicWidthInSamples}_L ) / 16)$~~
  - ~~— `mbY0` is greater than or equal to  $(( \text{ScaledRefLayerTopOffset} + \text{scalMbH} - 1 ) / \text{scalMbH})$~~
  - ~~— `mbY1` is less than  $(( \text{ScaledRefLayerTopOffset} + \text{ScaledRefLayerPicHeightInSamples}_L ) / \text{scalMbH})$~~
- ~~— Otherwise, the return value of `in_crop_window( mbAddr )` is equal to FALSE.~~

### G.7.3 Syntax in tabular form

#### G.7.3.1 NAL unit syntax

The syntax table is specified in subclause 7.3.1.

##### G.7.3.1.1 NAL unit header SVC extension syntax

<code>nal_unit_header_svc_extension( ) {</code>	<b>C</b>	<b>Descriptor</b>
<b>reserved_one_bit</b>	All	u(1)
<b>idr_flag</b>	All	u(1)
<b>priority_id</b>	All	u(6)
<b>no_inter_layer_pred_flag</b>	All	u(1)
<b>dependency_id</b>	All	u(3)
<b>quality_id</b>	All	u(4)
<b>temporal_id</b>	All	u(3)
<b>use_ref_base_pic_flag</b>	All	u(1)
<b>discardable_flag</b>	All	u(1)
<b>output_flag</b>	All	u(1)
<b>reserved_three_2bits</b>	All	u(2)
<code>}</code>		

#### G.7.3.2 Raw byte sequence payloads and RBSP trailing bits syntax

##### G.7.3.2.1 Sequence parameter set RBSP syntax

The syntax table is specified in subclause 7.3.2.1.

##### G.7.3.2.1.1 Sequence parameter set data syntax

The syntax table is specified in subclause 7.3.2.1.1.

##### G.7.3.2.1.1.1 Scaling list syntax

The syntax table is specified in subclause 7.3.2.1.1.1.

##### G.7.3.2.1.2 Sequence parameter set extension RBSP syntax

The syntax table is specified in subclause 7.3.2.1.2.

### G.7.3.2.1.3 Subset sequence parameter set RBSP syntax

subset_seq_parameter_set_rbsp( ) {	<b>C</b>	<b>Descriptor</b>
seq_parameter_set_data( )	0	
if( profile_idc == 83    profile_idc == 86 ) {		
seq_parameter_set_svc_extension( )	0	
<b>svc_vui_parameters_present_flag</b>	0	u(1)
if( svc_vui_parameters_present_flag == 1 )		
svc_vui_parameters_extension( )	0	
}		
<b>additional_extension2_flag</b>	0	u(1)
if( additional_extension2_flag == 1 )		
while( more_rbsp_data( ) )		
<b>additional_extension2_data_flag</b>	0	u(1)
rbbsp_trailing_bits( )	0	
}		

### G.7.3.2.1.4 Sequence parameter set SVC extension syntax

seq_parameter_set_svc_extension( ) {	<b>C</b>	<b>Descriptor</b>
<b>inter_layer_deblocking_filter_control_present_flag</b>	0	u(1)
<b>extended_spatial_scalability_idc</b>	0	u(2)
if( ChromaArrayType == 1    ChromaArrayType == 2 )		
<b>chroma_phase_x_plus1_flag</b>	0	u(1)
if( ChromaArrayType == 1 )		
<b>chroma_phase_y_plus1</b>	0	u(2)
if( extended_spatial_scalability_idc == 1 ) {		
if( ChromaArrayType > 0 ) {		
<b>seq_ref_layer_chroma_phase_x_plus1_flag</b>	0	u(1)
<b>seq_ref_layer_chroma_phase_y_plus1</b>	0	u(2)
}		
<b>seq_scaled_ref_layer_left_offset</b>	0	se(v)
<b>seq_scaled_ref_layer_top_offset</b>	0	se(v)
<b>seq_scaled_ref_layer_right_offset</b>	0	se(v)
<b>seq_scaled_ref_layer_bottom_offset</b>	0	se(v)
}		
<b>seq_tcoeff_level_prediction_flag</b>	0	u(1)
if( seq_tcoeff_level_prediction_flag ) {		
<b>adaptive_tcoeff_level_prediction_flag</b>	0	u(1)
}		
<b>slice_header_restriction_flag</b>	0	u(1)
}		

### G.7.3.2.2 Picture parameter set RBSP syntax

The syntax table is specified in subclause 7.3.2.2.

### G.7.3.2.3 Supplemental enhancement information RBSP syntax

The syntax table is specified in subclause 7.3.2.3.

#### G.7.3.2.3.1 Supplemental enhancement information message syntax

The syntax table is specified in subclause 7.3.2.3.1.

#### G.7.3.2.4 Access unit delimiter RBSP syntax

The syntax table is specified in subclause 7.3.2.4.

#### G.7.3.2.5 End of sequence RBSP syntax

The syntax table is specified in subclause 7.3.2.5.

#### G.7.3.2.6 End of stream RBSP syntax

The syntax table is specified in subclause 7.3.2.6.

#### G.7.3.2.7 Filler data RBSP syntax

The syntax table is specified in subclause 7.3.2.7.

#### G.7.3.2.8 Slice layer without partitioning RBSP syntax

The syntax table is specified in subclause 7.3.2.8.

#### G.7.3.2.9 Slice data partition RBSP syntax

Slice data partition syntax is not present in coded video sequences conforming to ~~one or more~~any of the profiles specified in this ~~a~~Annex.

#### G.7.3.2.10 RBSP slice trailing bits syntax

The syntax table is specified in subclause 7.3.2.10.

#### G.7.3.2.11 RBSP trailing bits syntax

The syntax table is specified in subclause 7.3.2.11.

#### G.7.3.2.12 Prefix NAL unit RBSP syntax

prefix_nal_unit_rbsp( ) {	<b>C</b>	<b>Descriptor</b>
if( nal_ref_idc != 0 ) {		
<b>store_ref_base_pic_flag</b>	2	u(1)
if( ( use_ref_base_pic_flag    store_ref_base_pic_flag ) && !idr_flag )		
dec_ref_base_pic_marking( )	2	
<b><u>additional_prefix_nal_unit_additional_extension_flag</u></b>	2	u(1)
if( <u>additional_prefix_nal_unit_additional_extension_flag</u> == 1 )		
while( more_rbsp_data( ) )		
<b><u>additional_prefix_nal_unit_extension_data_flag</u></b>	2	u(1)
rbsp_trailing_bits( )	2	
} else if( more_rbsp_data( ) ) {		
while( more_rbsp_data( ) )		
<b><u>additional_prefix_nal_unit_extension_data_flag</u></b>	<u>2</u>	<u>u(1)</u>
rbsp_trailing_bits( )	<u>2</u>	
}		
}		

### G.7.3.2.13 Slice layer in scalable extension RBSP syntax

slice_layer_in_scalable_extension_rbsp( ) {	C	Descriptor
slice_header_in_scalable_extension( )	2	
if( !slice_skip_flag )		
slice_data_in_scalable_extension( )	2   3   4	
rbsp_slice_trailing_bits( )	2	
}		

### G.7.3.3 Slice header syntax

The syntax table is specified in subclause 7.3.3.

#### G.7.3.3.1 Reference picture list ~~reordering~~ modification syntax

The syntax table is specified in subclause 7.3.3.1.

#### G.7.3.3.2 Prediction weight table syntax

The syntax table is specified in subclause 7.3.3.2.

#### G.7.3.3.3 Decoded reference picture marking syntax

The syntax table is specified in subclause 7.3.3.3.

#### G.7.3.3.4 Slice header in scalable extension syntax

slice_header_in_scalable_extension() {	C	Descriptor
<b>first_mb_in_slice</b>	2	ue(v)
<b>slice_type</b>	2	ue(v)
<b>pic_parameter_set_id</b>	2	ue(v)
if( separate_colour_plane_flag == 1 )		
<b>colour_plane_id</b>	2	u(2)
<b>frame_num</b>	2	u(v)
if( !frame_mbs_only_flag ) {		
<b>field_pic_flag</b>	2	u(1)
if( field_pic_flag )		
<b>bottom_field_flag</b>	2	u(1)
}		
if( idr_flag == 1 )		
<b>idr_pic_id</b>	2	ue(v)
if( pic_order_cnt_type == 0 ) {		
<b>pic_order_cnt_lsb</b>	2	u(v)
if( bottom_field_pic_order_in_frame_present_flag && !field_pic_flag )		
<b>delta_pic_order_cnt_bottom</b>	2	se(v)
}		
if( pic_order_cnt_type == 1 && !delta_pic_order_always_zero_flag ) {		
<b>delta_pic_order_cnt[ 0 ]</b>	2	se(v)
if( bottom_field_pic_order_in_frame_present_flag && !field_pic_flag )		
<b>delta_pic_order_cnt[ 1 ]</b>	2	se(v)
}		
if( redundant_pic_cnt_present_flag )		
<b>redundant_pic_cnt</b>	2	ue(v)
if( quality_id == 0 ) {		
if( slice_type == EB )		
<b>direct_spatial_mv_pred_flag</b>	2	u(1)
if( slice_type == EP    slice_type == EB ) {		
<b>num_ref_idx_active_override_flag</b>	2	u(1)
if( num_ref_idx_active_override_flag ) {		
<b>num_ref_idx_l0_active_minus1</b>	2	ue(v)
if( slice_type == EB )		
<b>num_ref_idx_l1_active_minus1</b>	2	ue(v)
}		
}		
<b>ref_pic_list_modification_reordering()</b>	2	
if( ( weighted_pred_flag && slice_type == EP )    ( weighted_bipred_idc == 1 && slice_type == EB ) ) {		
if( !no_inter_layer_pred_flag )		
<b>base_pred_weight_table_flag</b>	2	u(1)
if( no_inter_layer_pred_flag    !base_pred_weight_table_flag )		
<b>pred_weight_table()</b>	2	
}		
if( nal_ref_idc != 0 ) {		
<b>dec_ref_pic_marking()</b>	2	

if( !slice_header_restriction_flag ) {		
<b>store_ref_base_pic_flag</b>	2	u(1)
if( ( use_ref_base_pic_flag    store_ref_base_pic_flag ) && !idr_flag )		
dec_ref_base_pic_marking( )	2	
}		
}		
if( entropy_coding_mode_flag && slice_type != EI )		
<b>cabac_init_idc</b>	2	ue(v)
<b>slice_qp_delta</b>	2	se(v)
if( deblocking_filter_control_present_flag ) {		
<b>disable_deblocking_filter_idc</b>	2	ue(v)
if( disable_deblocking_filter_idc != 1 ) {		
<b>slice_alpha_c0_offset_div2</b>	2	se(v)
<b>slice_beta_offset_div2</b>	2	se(v)
}		
}		
if( <del>quality_id == 0</del> && num_slice_groups_minus1 > 0 && slice_group_map_type >= 3 && slice_group_map_type <= 5 )		
<b>slice_group_change_cycle</b>	2	u(v)
if( !no_inter_layer_pred_flag && quality_id == 0 ) {		
<b>ref_layer_dq_id</b>	2	ue(v)
if( inter_layer_deblocking_filter_control_present_flag ) {		
<b>disable_inter_layer_deblocking_filter_idc</b>	2	ue(v)
if( disable_inter_layer_deblocking_filter_idc != 1 ) {		
<b>inter_layer_slice_alpha_c0_offset_div2</b>	2	se(v)
<b>inter_layer_slice_beta_offset_div2</b>	2	se(v)
}		
}		
<b>constrained_intra_resampling_flag</b>	2	u(1)
if( extended_spatial_scalability_idc == 2 ) {		
if( ChromaArrayType > 0 ) {		
<b>ref_layer_chroma_phase_x_plus1_flag</b>	2	u(1)
<b>ref_layer_chroma_phase_y_plus1</b>	2	u(2)
}		
<b>scaled_ref_layer_left_offset</b>	2	se(v)
<b>scaled_ref_layer_top_offset</b>	2	se(v)
<b>scaled_ref_layer_right_offset</b>	2	se(v)
<b>scaled_ref_layer_bottom_offset</b>	2	se(v)
}		
}		
if( !no_inter_layer_pred_flag ) {		
<b>slice_skip_flag</b>	2	u(1)
if( slice_skip_flag )		
<b>num_mbs_in_slice_minus1</b>	2	ue(v)
else {		
<b>adaptive_base_mode_flag</b>	2	u(1)
if( !adaptive_base_mode_flag )		

<b>default_base_mode_flag</b>	2	u(1)
if( !default_base_mode_flag ) {		
<b>adaptive_motion_prediction_flag</b>	2	u(1)
if( !adaptive_motion_prediction_flag )		
<b>default_motion_prediction_flag</b>	2	u(1)
}		
<b>adaptive_residual_prediction_flag</b>	2	u(1)
if( !adaptive_residual_prediction_flag )		
<b>default_residual_prediction_flag</b>	2	u(1)
}		
if( adaptive_tcoeff_level_prediction_flag == 1 )		
<b>tcoeff_level_prediction_flag</b>	2	u(1)
}		
if( !slice_header_restriction_flag && !slice_skip_flag ) {		
<b>scan_idx_start</b>	2	u(4)
<b>scan_idx_end</b>	2	u(4)
}		
}		

#### G.7.3.3.5 Decoded reference base picture marking syntax

dec_ref_base_pic_marking( ) {	<b>C</b>	<b>Descriptor</b>
<b>adaptive_ref_base_pic_marking_mode_flag</b>	2+5	u(1)
if( adaptive_ref_base_pic_marking_mode_flag )		
do {		
<b>memory_management_base_control_operation</b>	2+5	ue(v)
if( memory_management_base_control_operation == 1 )		
<b>difference_of_base_pic_nums_minus1</b>	2+5	ue(v)
if( memory_management_base_control_operation == 2 )		
<b>long_term_base_pic_num</b>	2+5	ue(v)
} while( memory_management_base_control_operation != 0 )		
}		

#### G.7.3.4 Slice data syntax

The syntax table is specified in subclause 7.3.4.

#### G.7.3.4.1 Slice data in scalable extension syntax

slice_data_in_scalable_extension( ) {	C	Descriptor
if( entropy_coding_mode_flag )		
while( !byte_aligned( ) )		
<b>cabac_alignment_one_bit</b>	2	f(1)
<del>Curr</del> firstMbAddr = first_mb_in_slice * ( 1 + MbaffFrameFlag )		
CurrMbAddr = firstMbAddr		
moreDataFlag = 1		
prevMbSkipped = 0		
do {		
if( slice_type != EI )		
if( !entropy_coding_mode_flag ) {		
<b>mb_skip_run</b>	2	ue(v)
prevMbSkipped = ( mb_skip_run > 0 )		
for( i = 0; i < mb_skip_run; i++ )		
CurrMbAddr = NextMbAddress( CurrMbAddr )		
if( CurrMbAddr != firstMbAddr    mb_skip_run > 0 )		
__moreDataFlag = more_rbsp_data( )		
} else {		
<b>mb_skip_flag</b>	2	ae(v)
moreDataFlag = !mb_skip_flag		
}		
if( moreDataFlag ) {		
if( MbaffFrameFlag && ( ( CurrMbAddr % 2 ) == 0		
( ( CurrMbAddr % 2 ) == 1 && prevMbSkipped ) ) )		
<b>mb_field_decoding_flag</b>	2	u(1)   ae(v)
macroblock_layer_in_scalable_extension( )	2   3   4	
}		
if( !entropy_coding_mode_flag )		
moreDataFlag = more_rbsp_data( )		
else {		
if( slice_type != EI )		
prevMbSkipped = mb_skip_flag		
if( MbaffFrameFlag && ( CurrMbAddr % 2 ) == 0 )		
moreDataFlag = 1		
else {		
<b>end_of_slice_flag</b>	2	ae(v)
moreDataFlag = !end_of_slice_flag		
}		
}		
CurrMbAddr = NextMbAddress( CurrMbAddr )		
} while( moreDataFlag )		
}		

#### G.7.3.5 Macroblock layer syntax

The syntax table is specified in subclause 7.3.5.



#### **G.7.3.5.1 Macroblock prediction syntax**

The syntax table is specified in subclause 7.3.5.1.

#### **G.7.3.5.2 Sub-macroblock prediction syntax**

The syntax table is specified in subclause 7.3.5.2.

#### **G.7.3.5.3 Residual data syntax**

The syntax table is specified in subclause 7.3.5.3.

##### **G.7.3.5.3.1 Residual luma syntax**

The syntax table is specified in subclause 7.3.5.3.1.

##### **G.7.3.5.3.2 Residual block CAVLC syntax**

The syntax table is specified in subclause 7.3.5.3.2.

##### **G.7.3.5.3.3 Residual block CABAC syntax**

The syntax table is specified in subclause 7.3.5.3.3.

### G.7.3.6 Macroblock layer in scalable extension syntax

macroblock_layer_in_scalable_extension() {	C	Descriptor
if( <del>in_c</del> Crop_wWindow( CurrMbAddr ) && adaptive_base_mode_flag )		
<b>base_mode_flag</b>	2	u(1)   ae(v)
if( !base_mode_flag )		
<b>mb_type</b>	2	ue(v)   ae(v)
if( !base_mode_flag && mb_type == I_PCM ) {		
while( !byte_aligned( ) )		
<b>pcm_alignment_zero_bit</b>	3	f(1)
for( i = 0; i < 256; i++ )		
<b>pcm_sample_luma[ i ]</b>	3	u(v)
for( i = 0; i < 2 * MbWidthC * MbHeightC; i++ )		
<b>pcm_sample_chroma[ i ]</b>	3	u(v)
} else {		
if( !base_mode_flag ) {		
noSubMbPartSizeLessThan8x8Flag = 1		
if( mb_type != I_NxN && MbPartPredMode( mb_type, 0 ) != Intra_16x16 && NumMbPart( mb_type ) == 4 ) {		
sub_mb_pred_in_scalable_extension( mb_type )	2	
for( mbPartIdx = 0; mbPartIdx < 4; mbPartIdx++ )		
if( sub_mb_type[ mbPartIdx ] != B_Direct_8x8 ) {		
if( NumSubMbPart( sub_mb_type [ mbPartIdx ] ) > 1 )		
noSubMbPartSizeLessThan8x8Flag = 0		
} else if( !direct_8x8_inference_flag )		
noSubMbPartSizeLessThan8x8Flag = 0		
} else {		
if( transform_8x8_mode_flag && mb_type == I_NxN )		
<b>transform_size_8x8_flag</b>	2	u(1)   ae(v)
mb_pred_in_scalable_extension( mb_type )	2	
}		
}		
if( adaptive_residual_prediction_flag && slice_type != EI && ( base_mode_flag    ( MbPartPredMode( mb_type, 0 ) != Intra_16x16 && MbPartPredMode( mb_type, 0 ) != Intra_8x8 && MbPartPredMode( mb_type, 0 ) != Intra_4x4 &&  mb_type != I_PCM && <del>in_c</del> Crop_wWindow( CurrMbAddr ) ) ) )		
<b>residual_prediction_flag</b>	2	u(1)   ae(v)
if( scan_idx_end >= scan_idx_start ) {		
if( base_mode_flag    MbPartPredMode( mb_type, 0 ) != Intra_16x16 ) {		
<b>coded_block_pattern</b>	2	me(v)   ae(v)
if( CodedBlockPatternLuma > 0 && transform_8x8_mode_flag && ( base_mode_flag    ( mb_type != I_NxN && noSubMbPartSizeLessThan8x8Flag && ( mb_type != B_Direct_16x16    direct_8x8_inference_flag ) ) ) )		

<b>transform_size_8x8_flag</b>	2	u(1)   ae(v)
}		
if( CodedBlockPatternLuma > 0    CodedBlockPatternChroma > 0    ( !base_mode_flag && MbPartPredMode( mb_type, 0 ) == Intra_16x16 ) ) {		
<b>mb_qp_delta</b>	2	se(v)   ae(v)
residual( base_mode_flag, scan_idx_start, scan_idx_end )	3   4	
}		
}		
}		
}		

### G.7.3.6.1 Macroblock prediction in scalable extension syntax

mb_pred_in_scalable_extension( mb_type ) {	C	Descriptor
if( MbPartPredMode( mb_type, 0 ) == Intra_4x4    MbPartPredMode( mb_type, 0 ) == Intra_8x8    MbPartPredMode( mb_type, 0 ) == Intra_16x16 ) {		
if( MbPartPredMode( mb_type, 0 ) == Intra_4x4 )		
for( luma4x4BlkIdx = 0; luma4x4BlkIdx < 16; luma4x4BlkIdx++ ) {		
<b>prev_intra4x4_pred_mode_flag</b> [ luma4x4BlkIdx ]	2	u(1)   ae(v)
if( !prev_intra4x4_pred_mode_flag[ luma4x4BlkIdx ] )		
<b>rem_intra4x4_pred_mode</b> [ luma4x4BlkIdx ]	2	u(3)   ae(v)
}		
if( MbPartPredMode( mb_type, 0 ) == Intra_8x8 )		
for( luma8x8BlkIdx = 0; luma8x8BlkIdx < 4; luma8x8BlkIdx++ ) {		
<b>prev_intra8x8_pred_mode_flag</b> [ luma8x8BlkIdx ]	2	u(1)   ae(v)
if( !prev_intra8x8_pred_mode_flag[ luma8x8BlkIdx ] )		
<b>rem_intra8x8_pred_mode</b> [ luma8x8BlkIdx ]	2	u(3)   ae(v)
}		
if( ChromaArrayType != 0 )		
<b>intra_chroma_pred_mode</b>	2	ue(v)   ae(v)
} else if( MbPartPredMode( mb_type, 0 ) != Direct ) {		
if( <del>iIn-eCrop-w</del> Window( CurrMbAddr ) && adaptive_motion_prediction_flag ) {		
for( mbPartIdx = 0; mbPartIdx < NumMbPart( mb_type ); mbPartIdx++)		
if( MbPartPredMode( mb_type, mbPartIdx ) != Pred_L1 )		
<b>motion_prediction_flag_10</b> [ mbPartIdx ]	2	u(1)   ae(v)
for( mbPartIdx = 0; mbPartIdx < NumMbPart( mb_type ); mbPartIdx++)		
if( MbPartPredMode( mb_type, mbPartIdx ) != Pred_L0 )		
<b>motion_prediction_flag_11</b> [ mbPartIdx ]	2	u(1)   ae(v)
}		
for( mbPartIdx = 0; mbPartIdx < NumMbPart( mb_type ); mbPartIdx++)		
if( ( num_ref_idx_10_active_minus1 > 0    mb_field_decoding_flag ) && MbPartPredMode( mb_type, mbPartIdx ) != Pred_L1 && !motion_prediction_flag_10[ mbPartIdx ] )		
<b>ref_idx_10</b> [ mbPartIdx ]	2	te(v)   ae(v)
for( mbPartIdx = 0; mbPartIdx < NumMbPart( mb_type ); mbPartIdx++)		
if( ( num_ref_idx_11_active_minus1 > 0    mb_field_decoding_flag ) && MbPartPredMode( mb_type, mbPartIdx ) != Pred_L0 && !motion_prediction_flag_11[ mbPartIdx ] )		
<b>ref_idx_11</b> [ mbPartIdx ]	2	te(v)   ae(v)
for( mbPartIdx = 0; mbPartIdx < NumMbPart( mb_type ); mbPartIdx++)		
if( MbPartPredMode( mb_type, mbPartIdx ) != Pred_L1 )		
for( compIdx = 0; compIdx < 2; compIdx++ )		
<b>mvd_10</b> [ mbPartIdx ][ 0 ][ compIdx ]	2	se(v)   ae(v)
for( mbPartIdx = 0; mbPartIdx < NumMbPart( mb_type ); mbPartIdx++)		
if( MbPartPredMode( mb_type, mbPartIdx ) != Pred_L0 )		
for( compIdx = 0; compIdx < 2; compIdx++ )		
<b>mvd_11</b> [ mbPartIdx ][ 0 ][ compIdx ]	2	se(v)   ae(v)
}		
}		

### G.7.3.6.2 Sub-macroblock prediction in scalable extension syntax

sub_mb_pred_in_scalable_extension( mb_type ) {	<b>C</b>	<b>Descriptor</b>
for( mbPartIdx = 0; mbPartIdx < 4; mbPartIdx++ )		
<b>sub_mb_type[ mbPartIdx ]</b>	2	ue(v)   ae(v)
if( !In_Crop_Window( CurrMbAddr ) && adaptive_motion_prediction_flag )		
{		
for( mbPartIdx = 0; mbPartIdx < 4; mbPartIdx++ )		
if( SubMbPredMode( sub_mb_type[ mbPartIdx ] ) != Direct &&		
SubMbPredMode( sub_mb_type[ mbPartIdx ] ) != Pred_L1 )		
<b>motion_prediction_flag_l0[ mbPartIdx ]</b>	2	u(1)   ae(v)
for( mbPartIdx = 0; mbPartIdx < 4; mbPartIdx++ )		
if( SubMbPredMode( sub_mb_type[ mbPartIdx ] ) != Direct &&		
SubMbPredMode( sub_mb_type[ mbPartIdx ] ) != Pred_L0 )		
<b>motion_prediction_flag_l1[ mbPartIdx ]</b>	2	u(1)   ae(v)
}		
for( mbPartIdx = 0; mbPartIdx < 4; mbPartIdx++ )		
if( ( num_ref_idx_l0_active_minus1 > 0    mb_field_decoding_flag ) &&		
mb_type != P_8x8ref0 &&		
sub_mb_type[ mbPartIdx ] != B_Direct_8x8 &&		
SubMbPredMode( sub_mb_type[ mbPartIdx ] ) != Pred_L1 &&		
!motion_prediction_flag_l0[ mbPartIdx ] )		
<b>ref_idx_l0[ mbPartIdx ]</b>	2	te(v)   ae(v)
for( mbPartIdx = 0; mbPartIdx < 4; mbPartIdx++ )		
if( ( num_ref_idx_l1_active_minus1 > 0    mb_field_decoding_flag ) &&		
sub_mb_type[ mbPartIdx ] != B_Direct_8x8 &&		
SubMbPredMode( sub_mb_type[ mbPartIdx ] ) != Pred_L0 &&		
!motion_prediction_flag_l1[ mbPartIdx ] )		
<b>ref_idx_l1[ mbPartIdx ]</b>	2	te(v)   ae(v)
for( mbPartIdx = 0; mbPartIdx < 4; mbPartIdx++ )		
if( sub_mb_type[ mbPartIdx ] != B_Direct_8x8 &&		
SubMbPredMode( sub_mb_type[ mbPartIdx ] ) != Pred_L1 )		
for( subMbPartIdx = 0;		
subMbPartIdx < NumSubMbPart( sub_mb_type[ mbPartIdx ] );		
subMbPartIdx++ )		
for( compIdx = 0; compIdx < 2; compIdx++ )		
<b>mvd_l0[ mbPartIdx ][ subMbPartIdx ][ compIdx ]</b>	2	se(v)   ae(v)
for( mbPartIdx = 0; mbPartIdx < 4; mbPartIdx++ )		
if( sub_mb_type[ mbPartIdx ] != B_Direct_8x8 &&		
SubMbPredMode( sub_mb_type[ mbPartIdx ] ) != Pred_L0 )		
for( subMbPartIdx = 0;		
subMbPartIdx < NumSubMbPart( sub_mb_type[ mbPartIdx ] );		
subMbPartIdx++ )		
for( compIdx = 0; compIdx < 2; compIdx++ )		
<b>mvd_l1[ mbPartIdx ][ subMbPartIdx ][ compIdx ]</b>	2	se(v)   ae(v)
}		

### G.7.4 Semantics

Semantics associated with the syntax structures and syntax elements within these structures (in subclause G.7.3 and in subclause 7.3 by reference in G.7.3) are specified in this subclause and by reference to subclause 7.4. When the semantics of a syntax element are specified using a table or a set of tables, any values that are not specified in the table(s) shall not be present in the bitstream unless otherwise specified in this Recommendation | International\_Standard.

~~One or more sub-bitstreams may be derived from a bitstream conforming to one or more of the profiles specified in this Annex. Sub-bitstreams that are derived according to the process specified in subclause G.8.8.1 shall conform to one or more of the profiles specified in Annex A or one or more of the profiles specified in this Annex.~~

One or more sub-bitstreams shall conform to one or more of the profiles specified in Annex A. The decoding for these sub-bitstreams is specified in clauses 2-9 and Annexes B-E.

The decoding for bitstreams conforming to one or more of the profiles specified in this ~~A~~nnex is completely specified in this ~~a~~nnex with reference made to clauses 2-9 and Annexes B-E.

A specification or a process in clauses 2-9 and Annexes B-E may be used as is or by specifying assignments or alternative meanings of certain parts.

This subclause describes the semantics of syntax elements. The syntax elements appear multiple times in the bitstream and in each access unit. The meaning of each syntax element and derived variables depends on the position of the syntax structure in the bitstream in which it is contained. A decoder conforming to this Recommendation | International Standard processes the syntax structures in decoding order and determines the semantics according to the position derived from that.

#### G.7.4.1 NAL unit semantics

The semantics for the syntax elements in subclause G.7.3.1 are specified in subclause 7.4.1. The following specifications additionally apply.

For NAL units with nal\_unit\_type equal to 14, nal\_ref\_idc shall be identical to nal\_ref\_idc of the associated NAL unit, which succeeds the NAL unit with nal\_unit\_type equal to 14 in decoding order.

The value of nal\_ref\_idc shall be ~~identical~~ the same for all VCL NAL units of a dependency representation.

The variable refNalRefIdc is derived as follows.

- ~~If~~When nal\_unit\_type is not equal to 20 or dependency\_id is equal to the minimum value of dependency\_id for all VCL NAL units of the ~~access-unit~~coded picture, refNalRefIdc is set equal to 0.
- Otherwise (nal\_unit\_type is equal to 20 and dependency\_id is not equal to the minimum value of dependency\_id for all VCL NAL units of the access-unit~~coded picture~~), refNalRefIdc is set equal to the maximum value of nal\_ref\_idc for all VCL NAL units of the ~~access-unit~~coded picture with a value of dependency\_id less than the current value of dependency\_id.

When refNalRefIdc is greater than 0, the value of nal\_ref\_idc shall not be equal to 0.

nal\_ref\_idc equal to 0 for a NAL unit containing a slice and having a value of dependency\_id that is equal to the maximum value of dependency\_id in the ~~access-unit~~coded picture indicates that all coded slice NAL units of the ~~access-unit~~coded picture are coded slice NAL units of a non-reference picture.

nal\_ref\_idc greater than 0 for a NAL unit containing a slice and having a value of dependency\_id that is equal to the maximum value of dependency\_id in the ~~access-unit~~coded picture indicates that all coded slice NAL units of the ~~access-unit~~coded picture are coded slice NAL units of a ~~non~~-reference picture.

##### G.7.4.1.1 NAL unit header SVC extension semantics

The syntax elements idr\_flag, priority\_id, no\_inter\_layer\_pred\_flag, dependency\_id, quality\_id, temporal\_id, use\_ref\_base\_pic\_flag, discardable\_flag, and output\_flag, when present in a prefix NAL unit, are considered as if they were present into apply to the associated NAL unit.

**reserved\_one\_bit** shall be equal to 1. The value of 0 for reserved\_one\_bit ~~is reserved for~~ may be specified by future use extension of this Recommendation | International Standard by ITU-T | ISO/IEC. Decoders conforming to one or more of the profiles specified in Annex G shall ignore (~~remove from the bitstream and discard~~) NAL units with ~~the value of~~ reserved\_one\_bit equal to 0.

**idr\_flag** equal to 1 specifies that the current ~~access-unit~~coded picture is an IDR ~~access-unit~~picture when the value of dependency\_id for the NAL unit is equal to the maximum value of dependency\_id ~~in for the access-unit~~coded picture. **idr\_flag** equal to 0 specifies that the current ~~access-unit~~coded picture is not an IDR ~~access-unit~~picture when the value of dependency\_id for the NAL unit is equal to the maximum value of dependency\_id in the ~~access-unit~~coded picture.

The value of idr\_flag shall be the same for all NAL units of a dependency representation.

NOTE 1 – The classification of an ~~access-unit~~coded picture as IDR ~~access-unit~~picture and the partitioning of a sequence of access units in coded video sequences depends on the maximum value of dependency\_id that is present in the associated NAL units. When NAL units are removed from a bitstream, e.g. in order to adjust the bitstream to the capabilities of a receiving device, the maximum value of dependency\_id in the ~~access-unit~~coded pictures may change and hence the classification of ~~access-unit~~coded pictures as IDR ~~access-unit~~pictures may change and with that the partitioning of the sequence of access units into coded video sequences may change.

~~For filler prefix NAL units, idr\_flag shall be equal to 0. When idr\_flag is equal to 1 for a VCL-prefix NAL unit, the associated NAL unit shall have nal\_unit\_type equal to 5. When idr\_flag is equal to 0 for a VCL-prefix NAL unit, the associated NAL unit shall have nal\_unit\_type equal to 1.~~

When nal\_ref\_idc is equal to 0, the value of idr\_flag shall be equal to 0.

For NAL units, in which idr\_flag is present, the variable IdrPicFlag derived in subclause 7.4.1 is modified by setting it equal to idr\_flag.

~~Let dIdMax be the maximum value of dependency\_id in the NAL units of an access unit. An access unit is referred to as an IDR access unit when IdrPicFlag is equal to 1 for any NAL unit with dependency\_id equal to dIdMax.~~

~~NOTE 1 — The classification of an access unit as IDR access unit and the partitioning of a sequence of access units in coded video sequences depends on the maximum present value of dependency\_id in the associated NAL units. When NAL units are removed from a bitstream, e.g. in order to adjust the bitstream to the capabilities of a receiving device, the classification of access units as IDR access units and the partitioning of the sequence of access units into coded video sequences may change.~~

**priority\_id** specifies a priority identifier for the NAL unit. The assignment of values to priority\_id is constrained by the sub-bitstream extraction process as specified in subclause G.8.8.1.

NOTE 2 – The syntax element priority\_id is not required by the decoding process specified in this Recommendation | International Standard. The syntax element priority\_id may be used as determined by the application within the specified constraints.

**no\_inter\_layer\_pred\_flag** specifies, ~~when present in a coded slice NAL unit,~~ whether inter-layer prediction may be used for decoding the coded slice. When no\_inter\_layer\_pred\_flag is equal to 1, inter-layer prediction is not used for decoding the coded slice. When no\_inter\_layer\_pred\_flag is equal to 0, inter-layer prediction may ~~or may not~~ be used for decoding the coded slice as signalled in the macroblock layer.

For prefix NAL units, no\_inter\_layer\_pred\_flag shall be equal to 1. When nal\_unit\_type is equal to 20 and quality\_id is greater than 0, no\_inter\_layer\_pred\_flag shall be equal to 0.

**dependency\_id** specifies a dependency identifier for the NAL unit. dependency\_id shall be equal to 0 in ~~VCL-prefix~~ NAL units. The assignment of values to dependency\_id is constrained by the sub-bitstream extraction process as specified in subclause G.8.8.1.

**quality\_id** specifies a quality identifier for the NAL unit. quality\_id shall be equal to 0 in ~~VCL-prefix~~ NAL units. The assignment of values to quality\_id is constrained by the sub-bitstream extraction process as specified in subclause G.8.8.1.

The variable DQId is derived by

$$DQId = ( \text{dependency\_id} \ll 4 ) + \text{quality\_id} \quad (G-61)$$

**temporal\_id** specifies a temporal identifier for the NAL unit. The assignment of values to temporal\_id is constrained by the sub-bitstream extraction process as specified in subclause G.8.8.1.

The value of temporal\_id shall be the same for all prefix NAL units and coded slice in scalable extension NAL units of an access unit. When an access unit contains any NAL unit with nal\_unit\_type equal to -5 or idr\_flag equal to -1, temporal\_id shall be equal to 0.

~~The bitstream that would be obtained by invoking the bitstream extraction process as specified in subclause G.8.8.1 with pIdTarget equal to any value in the range of 0 to 63, inclusive, tIdTarget equal to any value in the range of 0 to 7, inclusive, dIdTarget equal to any value in the range of 0 to 7, inclusive, and qIdTarget equal to any value in the range of 0 to 15, inclusive, shall be conforming to this Recommendation | International Standard.~~

~~NOTE 3 — A conforming bitstream contains one or more coded slice NAL units with priority\_id equal to 0, dependency\_id equal to 0, quality\_id equal to 0, and temporal\_id equal to 0.~~

**use\_ref\_base\_pic\_flag** equal to 1 specifies that reference base pictures (when present for an access unit) and decoded pictures (when reference base pictures are not present for an access unit) are used as reference pictures for the inter prediction process as specified in subclause G.8.2.3. use\_ref\_base\_pic\_flag equal to 0 specifies that ~~decoded pictures are used as reference pictures during the inter prediction process~~ reference base pictures are not used as reference pictures for inter prediction (i.e., only decoded pictures are used for inter prediction).

The values of use\_ref\_base\_pic\_flag shall be the same for all NAL units of a dependency representation. ~~use\_ref\_base\_pic\_flag shall be equal to 0 in filler prefix NAL units.~~

**discardable\_flag** equal to 1 specifies that the current NAL unit is not used in the for decoding process of NAL units of the current access unit coded picture and all subsequent ~~access units coded pictures~~ access units coded pictures that have a greater value of dependency\_id than the current NAL unit. discardable\_flag equal to 0 specifies that the current NAL unit may be used for decoding NAL units of the current ~~access unit coded picture~~ access unit coded picture and all subsequent ~~access units coded pictures~~ access units coded pictures that have a greater value of dependency\_id than the current NAL unit.

~~discardable\_flag shall be equal to 1 in filler prefix NAL units.~~

**output\_flag** affects the decoded picture output and removal processes as specified in Annex C. The value of **output\_flag** shall be the same for all NAL units of a dependency representation. For any particular value of dependency\_id, the value of **output\_flag** shall be the same for both fields of a complementary field pair.

~~output\_flag shall be equal to 0 in filler prefix NAL units.~~

**reserved\_three\_2bits** shall be equal to 3. ~~Other values of reserved\_three\_2bits may be specified in the future by ITU-T | ISO/IEC by future extensions of this Recommendation | International Standard.~~ Decoders shall ignore the value of **reserved\_three\_2bits**.

#### **G.7.4.1.2 Order of NAL units and association to coded pictures, access units, and video sequences**

This subclause specifies constraints on the order of NAL units in the bitstream. Any order of NAL units in the bitstream obeying these constraints is referred to in the text as the decoding order of NAL units. Within a NAL unit, the syntax in subclauses 7.3, D.1, E.1, G.7.3, G.13.1, and G.14.1 specifies the decoding order of syntax elements. Decoders conforming to this Recommendation | International Standard shall be capable of receiving NAL units and their syntax elements in decoding order.

##### **G.7.4.1.2.1 Order of SVC sequence parameter set RBSPs and picture parameter set RBSPs and their activation**

NOTE 1 – The sequence and picture parameter set mechanism decouples the transmission of infrequently changing information from the transmission of coded macroblock data. Sequence and picture parameter sets may, in some applications, be conveyed "out-of-band" using a reliable transport mechanism.

A picture parameter set RBSP includes parameters that can be referred to by the coded slice NAL units of one or more layer representations of one or more coded pictures.

Each picture parameter set RBSP is initially considered not active at the start of the operation of the decoding process. At most one picture parameter set RBSP is considered as the active picture parameter set RBSP at any given moment during the operation of the decoding process, and when any particular picture parameter set RBSP becomes the active picture parameter set RBSP, the previously-active picture parameter set RBSP (if any) is deactivated.

In addition to the active picture parameter set RBSP, zero or more picture parameter set RBSPs may be specifically active for layer representations (with a particular value of DQId less than DQIdMax) that ~~may be~~ referred to through inter-layer prediction in decoding the target layer representation. Such a picture parameter set RBSP is referred to as active layer picture parameter set RBSP for the particular value of DQId (less than DQIdMax). The restrictions on active picture parameter set RBSPs also apply to active layer picture parameter set RBSPs with a particular value of DQId.

When a picture parameter set RBSP (with a particular value of **pic\_parameter\_set\_id**) is not the active picture parameter set RBSP and it is referred to by a coded slice NAL unit with DQId equal to DQIdMax (using that value of **pic\_parameter\_set\_id**), it is activated. This picture parameter set RBSP is called the active picture parameter set RBSP until it is deactivated when another picture parameter set RBSP becomes the active picture parameter set RBSP. A picture parameter set RBSP, with that particular value of **pic\_parameter\_set\_id**, shall be available to the decoding process prior to its activation.

When a picture parameter set RBSP (with a particular value of **pic\_parameter\_set\_id**) is not the active layer picture parameter set for a particular value of DQId less than DQIdMax and it is referred to by a coded slice NAL unit with the particular value of DQId (using that value of **pic\_parameter\_set\_id**), it is activated for layer representations with the particular value of DQId. This picture parameter set RBSP is called the active layer picture parameter set RBSP for the particular value of DQId until it is deactivated when another picture parameter set RBSP becomes the active layer picture parameter set RBSP for the particular value of DQId or when decoding an access unit with DQIdMax less than or equal to the particular value of DQId. A picture parameter set RBSP, with that particular value of **pic\_parameter\_set\_id**, shall be available to the decoding process prior to its activation.

Any picture parameter set NAL unit containing the value of **pic\_parameter\_set\_id** for the active picture parameter set RBSP for a coded picture shall have the same content as that of the active picture parameter set RBSP for the coded picture unless it follows the last VCL NAL unit of ~~the~~ a coded picture and precedes the first VCL NAL unit of another coded picture. Any picture parameter set NAL unit containing the value of **pic\_parameter\_set\_id** for the active layer picture parameter set RBSP for a particular value of DQId less than DQIdMax for a coded picture shall have the same content as that of the active layer picture parameter set RBSP for the particular value of DQId for the coded picture unless it follows the last VCL NAL unit of ~~the~~ a coded picture and precedes the first VCL NAL unit of another coded picture.

An SVC sequence parameter set RBSP includes parameters that can be referred to by one or more picture parameter set RBSPs or one or more SEI NAL units containing a buffering period SEI message.

Each SVC sequence parameter set RBSP is initially considered not active at the start of the operation of the decoding process. At most one SVC sequence parameter set RBSP is considered as the active SVC sequence parameter set RBSP



at any given moment during the operation of the decoding process, and when any particular SVC sequence parameter set RBSP becomes the active SVC sequence parameter set RBSP, the previously-active SVC sequence parameter set RBSP (if any) is deactivated.

In addition to the active SVC sequence parameter set RBSP, zero or more SVC sequence parameter set RBSPs may be specifically active for layer representations (with a particular value of DQId less than DQIdMax) that ~~are~~ may be referred to through inter-layer prediction in decoding the target layer representation. Such an SVC sequence parameter set RBSP is referred to as active layer SVC sequence parameter set RBSP for the particular value of DQId (less than DQIdMax). The restrictions on active SVC sequence parameter set RBSPs also apply to active layer SVC sequence parameter set RBSPs with a particular value of DQId.

For the following specification in this subclause, the activating buffering period SEI message is specified as follows.

- If the access unit contains one or more buffering period SEI messages that are included in a scalable nesting SEI message and are associated with values of DQId in the range of  $((DQIdMax \gg 4) \ll 4)$  to  $((DQIdMax \gg 4) \ll 4) + 15$ , inclusive, the last of these buffering period SEI messages in decoding order is the activating buffering period SEI message.
- Otherwise, if DQIdMax is equal to 0 and the access unit contains a buffering period SEI message that is not included in a scalable nesting SEI message, this buffering period SEI message is the activating buffering period SEI message.
- Otherwise, the access unit does not contain an activating buffering period SEI message.

When a sequence parameter set RBSP (nal\_unit\_type is equal to 7) with a particular value of seq\_parameter\_set\_id is not already the active SVC sequence parameter set RBSP and it is referred to by activation of a picture parameter set RBSP (using that value of seq\_parameter\_set\_id) and the picture parameter set RBSP is activated by a coded slice NAL unit with nal\_unit\_type equal to 1 or 5 and DQId equal to DQIdMax (the picture parameter set RBSP becomes the active picture parameter set RBSP and DQIdMax is equal to 0) and the access unit does not contain an activating buffering period SEI message, ~~nal\_unit\_type equal to 1 or 5, the sequence parameter set RBSP~~ is activated. This sequence parameter set RBSP, is called the active SVC sequence parameter set RBSP until it is deactivated when another SVC sequence parameter set RBSP becomes the active SVC sequence parameter set RBSP. A sequence parameter set RBSP, with that particular value of seq\_parameter\_set\_id, shall be available to the decoding process prior to its activation.

When a sequence parameter set RBSP (nal\_unit\_type is equal to 7) with a particular value of seq\_parameter\_set\_id is not already the active SVC sequence parameter set RBSP and it is referred to by an SEI NAL unit containing a activating buffering period SEI message (using that value of seq\_parameter\_set\_id) that is not included in a scalable nesting SEI message ~~(and represents the last buffering period SEI message in decoding order in the access unit and DQIdMax is equal to 0)~~, the sequence parameter set RBSP is activated. This sequence parameter set RBSP is called the active SVC sequence parameter set RBSP until it is deactivated when another SVC sequence parameter set RBSP becomes the active SVC sequence parameter set RBSP. A sequence parameter set RBSP, with that particular value of seq\_parameter\_set\_id, shall be available to the decoding process prior to its activation.

When a subset sequence parameter set RBSP (nal\_unit\_type is equal to 15) with a particular value of seq\_parameter\_set\_id is not already the active SVC sequence parameter set RBSP and it is referred to by activation of a picture parameter set RBSP (using that value of seq\_parameter\_set\_id) and the picture parameter set RBSP is activated by a coded slice in scalable extension NAL unit (nal\_unit\_type is equal to 20) with DQId equal to DQIdMax (the picture parameter set RBSP becomes the active picture parameter set RBSP) and the access unit does not contain an activating buffering period SEI message, the subset sequence parameter set RBSP is activated. This subset sequence parameter set RBSP is called the active SVC sequence parameter set RBSP until it is deactivated when another SVC sequence parameter set RBSP becomes the active SVC sequence parameter set RBSP. A subset sequence parameter set RBSP, with that particular value of seq\_parameter\_set\_id, shall be available to the decoding process prior to its activation.

When a subset sequence parameter set RBSP (nal\_unit\_type is equal to 15) with a particular value of seq\_parameter\_set\_id is not already the active SVC sequence parameter set RBSP and it is referred to by an activating SEI NAL unit containing a buffering period SEI message (using that value of seq\_parameter\_set\_id) that is included in a scalable nesting SEI message ~~and represents the last buffering period SEI message in decoding order in the access unit that is associated with a value of DQId in the range of  $((DQIdMax \gg 4) \ll 4)$  to  $((DQIdMax \gg 4) \ll 4) + 15$ , inclusive~~, the subset sequence parameter set RBSP is activated. This subset sequence parameter set RBSP, is called the active SVC sequence parameter set RBSP until it is deactivated when another SVC sequence parameter set RBSP becomes the active SVC sequence parameter set RBSP. A subset sequence parameter set RBSP, with that particular value of seq\_parameter\_set\_id, shall be available to the decoding process prior to its activation.

NOTE 2 – The active SVC sequence parameter set RBSP is either a sequence parameter set RBSP or a subset sequence parameter set RBSP. Sequence parameter set RBSPs are activated by coded slice NAL units with nal\_unit\_type equal to 1 or 5 or buffering period SEI messages that are not included in a scalable nesting SEI message. Subset sequence parameter sets are activated by coded slice in scalable extension NAL units (nal\_unit\_type equal to 20) or buffering period SEI messages that are included in a

scalable nesting SEI message. A sequence parameter set RBSP and a subset sequence parameter set RBSP may have the same value of seq\_parameter\_set\_id.

For the following specification, the activating buffering period SEI message is specified as follows.

If DQIdMax is less than 16 and the access unit contains one or more buffering period SEI messages and the last of these buffering period SEI messages in decoding order is not included in a scalable nesting SEI message, then this last buffering period SEI message is the activating buffering period SEI message.

Otherwise, if the access unit contains one or more buffering period SEI messages that are included in a scalable nesting SEI message and are associated with a values of DQId in the range of  $((DQIdMax \gg 4) \ll 4)$  to  $((DQIdMax \gg 4) \ll 4) + 15$ , inclusive, then the last of these buffering period SEI messages in decoding order is the activating buffering period SEI message.

Otherwise, the access unit does not contain an activating buffering period SEI message.

When an SVC sequence parameter set RBSP is referred to by activation of a picture parameter set RBSP inside a particular access unit and this picture parameter set RBSP is activated by a coded slice NAL unit with DQId equal to DQIdMax (the picture parameter set RBSP becomes the active picture parameter set RBSP) and this particular access unit also contains an activating buffering period SEI message that refers to an SVC sequence parameter set RBSP that is different then the SVC sequence parameter set RBSP referred to by the activation of the picture parameter set RBSP, then the SVC sequence parameter set RBSP that is referred to by the activating buffering period SEI message becomes the active SVC sequence parameter set.

NOTE 3 – Buffering period SEI messages have a higher priority for activating SVC sequence parameter sets than coded slice NAL units. When an SVC sequence parameter set RBSP is referred to by activation of a picture parameter set RBSP inside a particular access unit and this picture parameter set RBSP is activated by a coded slice NAL unit with DQId equal to DQIdMax (the picture parameter set RBSP becomes the active picture parameter set RBSP) and this particular access unit also contains an activating buffering period SEI message that refers to an SVC sequence parameter set RBSP that is different than the SVC sequence parameter set RBSP referred to by the activation of the picture parameter set RBSP, the SVC sequence parameter set RBSP that is referred to by the activating buffering period SEI message becomes the active SVC sequence parameter set.

NOTE 4 – Compared to the specifications for profiles specified in Annex AA, where an activated sequence parameter set RBSP must remain active for the entire coded video sequence, the specification for profiles specified in this Annex differs. When an SVC sequence parameter set RBSP is already active (as the active SVC sequence parameter set RBSP), another SVC sequence parameter set RBSP becomes the active SVC sequence parameter set RBSP in a non-IDR access unit when it is referred to by an activating buffering period SEI message or by the activation of a picture parameter set RBSP (as the active picture parameter set RBSP). In this case, the contents of the de-activated and activated SVC sequence parameter set RBSP are mutually restricted as described below. Hence, within a coded video sequence, multiple successively activated/de-activated SVC sequence parameter set RBSPs can be present.

For the following specification in this subclause, the activating layer buffering period SEI message for a particular value of DQId is specified as follows.

If the access unit contains a buffering period SEI messages that is included in a scalable nesting SEI message and is associated with the particular value of DQId, this buffering period SEI message is the activating layer buffering period SEI message for the particular value of DQId.

Otherwise, if the particular value of DQId is equal to 0 and the access unit contains a buffering period SEI message that is not included in a scalable nesting SEI message, this buffering period SEI message is the activating layer buffering period SEI message for the particular value of DQId.

Otherwise, the access unit does not contain an activating layer buffering period SEI message for the particular value of DQId.

When a sequence parameter set RBSP (nal\_unit\_type is equal to 7) with a particular value of seq\_parameter\_set\_id is not already the active layer SVC sequence parameter set RBSP for a particular value of DQId equal to 0 and it is referred to by activation of a picture parameter set RBSP (using that value of seq\_parameter\_set\_id) and the picture parameter set RBSP is activated by a coded slice NAL unit with nal\_unit\_type equal to 1 or 5 and DQId less than DQIdMax is greater than 0 (the picture parameter set RBSP becomes the active layer picture parameter set RBSP for the particular value of DQId equal to 0) and the access unit does not contain an activating layer buffering period SEI message for DQId equal to 0 and nal\_unit\_type equal to 1 or 5, the sequence parameter set RBSP is activated for the layer representations with the particular value of DQId equal to 0. This sequence parameter set RBSP is called the active layer SVC sequence parameter set RBSP for the particular value of DQId equal to 0 until it is deactivated when another SVC sequence parameter set RBSP becomes the active layer SVC sequence parameter set RBSP for the particular value of DQId equal to 0 or when decoding an access unit with DQIdMax less than or equal to the particular value of DQId0. A sequence parameter set RBSP, with that particular value of seq\_parameter\_set\_id, shall be available to the decoding process prior to its activation.

When a sequence parameter set RBSP (nal\_unit\_type is equal to 7) with a particular value of seq\_parameter\_set\_id is not already the active layer SVC sequence parameter set RBSP for DQId equal to 0 and it is referred to by an activating layer

buffering period SEI message for DQId equal to 0 (using that value of seq\_parameter\_set\_id) that is not included in a scalable nesting SEI message and DQIdMax is greater than 0, the sequence parameter set RBSP is activated for layer representations with DQId equal to 0. This sequence parameter set RBSP is called the active layer SVC sequence parameter set RBSP for DQId equal to 0 until it is deactivated when another SVC sequence parameter set RBSP becomes the active layer SVC sequence parameter set RBSP for DQId equal to 0 or when decoding an access unit with DQIdMax equal to 0. A sequence parameter set RBSP, with that particular value of seq\_parameter\_set\_id, shall be available to the decoding process prior to its activation.

When a subset sequence parameter set RBSP (nal\_unit\_type is equal to 15) with a particular value of seq\_parameter\_set\_id is not already the active layer SVC sequence parameter set RBSP for a particular value of DQId less than DQIdMax and it is referred to by activation of a picture parameter set RBSP (using that value of seq\_parameter\_set\_id) and the picture parameter set RBSP is activated by a coded slice in scalable extension NAL unit (nal\_unit\_type is equal to 20) with the particular value of DQId less than DQIdMax (the picture parameter set RBSP becomes the active layer picture parameter set RBSP for the particular value of DQId) and the access unit does not contain an activating layer buffering period SEI message for the particular value of DQId and nal\_unit\_type equal to 20, the subset sequence parameter set is activated for the layer representations with the particular value of DQId. This subset sequence parameter set RBSP is called the active layer SVC sequence parameter set RBSP for the particular value of DQId until it is deactivated when another SVC sequence parameter set RBSP becomes the active layer SVC sequence parameter set RBSP for the particular value of DQId or when decoding an access unit with DQIdMax less than or equal to the particular value of DQId. A subset sequence parameter set RBSP, with that particular value of seq\_parameter\_set\_id, shall be available to the decoding process prior to its activation.

When a subset sequence parameter set RBSP (nal\_unit\_type is equal to 15) with a particular value of seq\_parameter\_set\_id is not already the active layer SVC sequence parameter set RBSP for a particular value of DQId less than DQIdMax and it is referred to by an activating layer buffering period SEI message for the particular value of DQId (using that value of seq\_parameter\_set\_id) that is included in a scalable nesting SEI message, the subset sequence parameter set RBSP is activated for layer representations with the particular value of DQId. This sequence parameter set RBSP is called the active layer SVC sequence parameter set RBSP for the particular value of DQId until it is deactivated when another SVC sequence parameter set RBSP becomes the active layer SVC sequence parameter set RBSP for the particular value of DQId or when decoding an access unit with DQIdMax less than or equal to the particular value of DQId. A subset sequence parameter set RBSP, with that particular value of seq\_parameter\_set\_id, shall be available to the decoding process prior to its activation.

A sequence parameter set RBSP or a subset sequence parameter set RBSP that includes a value of profile\_idc not specified in Annex A or Annex-G shall not be referred to by activation of a picture parameter set RBSP as the active picture parameter set RBSP or as active layer picture parameter set RBSP (using that value of seq\_parameter\_set\_id) or referred to by an SEI NAL unit containing a buffering period SEI message (using that value of seq\_parameter\_set\_id). A sequence parameter set RBSP or a subset sequence parameter set RBSP including a value of profile\_idc not specified in Annex A or Annex-G is ignored in the decoding for profiles specified in Annex A or Annex-G.

Let spsA and spsB be two SVC sequence parameter set RBSPs with one of the following properties:

- spsA is the active SVC sequence parameter set RBSP for an access unit and spsB is the SVC sequence parameter set RBSP that is referred to by the coded slice NAL units (via the picture parameter set) of the layer representation with DQId equal to DQIdMax,
- spsA is the active SVC sequence parameter set RBSP for an IDR access unit and spsB is the active sequence parameter set RBSP for any non-IDR access unit of the same coded video sequence.

The SVC sequence parameter set RBSPs spsA and spsB are An SVC sequence parameter set RBSP (SPSB) that becomes the active SVC sequence parameter set RBSP in a non-IDR access unit is restricted with regards to their contents compared to the SVC sequence parameter set RBSP that it deactivates (SPSA) as specified in the following.

- The values of the syntax elements in the seq\_parameter\_set\_data() syntax structure of spsSPSA and spsSPSB may only differ for the syntax elements profile\_idc, constraint\_setX\_flag (with X being equal to 0 to 3, inclusive), level\_idc, seq\_parameter\_set\_id, and the hrd\_parameters() syntax structure and shall be the same otherwise.
- When spsA is the active SVC sequence parameter set RBSP and spsB is the SVC sequence parameter set RBSP that is referred to by the coded slice NAL units of the layer representation with DQId equal to DQIdMax, the level specified by level\_idc (or level\_idc and constraint\_set3\_flag) in spsA shall not be less than the level specified by level\_idc (or level\_idc and constraint\_set3\_flag) in spsB.
- When the seq\_parameter\_set\_svc\_extension() syntax structure is present in both spsSPSA and spsSPSB, the values of all syntax elements in the seq\_parameter\_set\_svc\_extension() syntax structure shall be the same.

It is a requirement of bitstream conformance that the following constraints are obeyed:

- For each particular value of DQId, all coded slice NAL units of a coded video sequence shall refer to the same value of seq\_parameter\_set\_id (via the picture parameter set RBSP that is referred to by the value of pic\_parameter\_set\_id).
- The value of seq\_parameter\_set\_id in a buffering period SEI message that is not included in a scalable nesting SEI message shall be identical to the value of seq\_parameter\_set\_id in the picture parameter set RBSP that is referred to by coded slice NAL units with nal\_unit\_type equal to 1 or 5 (via the value of pic\_parameter\_set\_id) in the same access unit.
- The value of seq\_parameter\_set\_id in a buffering period SEI message that is included in a scalable nesting SEI message and is associated with a particular value of DQId shall be identical to the value of seq\_parameter\_set\_id in the picture parameter set RBSP that is referred to by coded slice NAL units with the particular value of DQId (via the value of pic\_parameter\_set\_id) in the same access unit.

~~For each particular value of DQId, the SVC sequence parameter set RBSPs that are active layer SVC sequence parameter set RBSPs for the particular value of DQId in any access unit inside a coded video sequence are restricted with regards to their contents. The values of the syntax elements in these SVC sequence parameter set RBSPs (for the particular value of DQId) may only differ for the syntax elements profile\_idc, constraint\_setX\_flag (with X being equal to 0 to 3, inclusive), level\_idc, and the hrd\_parameters() syntax structure and shall be the same otherwise.~~

The active layer SVC sequence parameter set RBSPs for different values of DQId may be the same SVC sequence parameter set RBSP. The active SVC sequence parameter set RBSP and an active layer SVC sequence parameter set RBSP for a particular value of DQId may be the same SVC sequence parameter set RBSP.

When the active SVC sequence parameter set RBSP for a coded picture is a sequence parameter set RBSP, any sequence parameter set RBSP with the value of seq\_parameter\_set\_id for the active SVC sequence parameter set RBSP for the coded picture shall have the same content as that of the active SVC sequence parameter set RBSP for the coded picture unless it follows the last access unit of ~~the~~ a coded video sequence containing the coded picture and precedes the first VCL NAL unit and the first SEI NAL unit containing a buffering period SEI message (when present) of another coded video sequence.

When the active SVC sequence parameter set RBSP for a coded picture is a subset sequence parameter set RBSP, any subset sequence parameter set RBSP with the value of seq\_parameter\_set\_id for the active SVC sequence parameter set RBSP for the coded picture shall have the same content as that of the active SVC sequence parameter set RBSP for the coded picture unless it follows the last access unit of ~~the~~ a coded video sequence containing the coded picture and precedes the first VCL NAL unit and the first SEI NAL unit containing a buffering period SEI message (when present) of another coded video sequence.

For each particular value of DQId, the following applies:-

- When the active layer SVC sequence parameter set RBSP for a coded picture is a sequence parameter set RBSP, any sequence parameter set RBSP with the value of seq\_parameter\_set\_id for the active layer SVC sequence parameter set RBSP for the coded picture shall have the same content as that of the active layer SVC sequence parameter set RBSP for the coded picture unless it follows the last access unit of ~~the~~ a coded video sequence containing the coded picture and precedes the first VCL NAL unit and the first SEI NAL unit containing a buffering period SEI message (when present) of another coded video sequence.
- When the active layer SVC sequence parameter set RBSP for a coded picture is a subset sequence parameter set RBSP, any subset sequence parameter set RBSP with the value of seq\_parameter\_set\_id for the active layer SVC sequence parameter set RBSP for the coded picture shall have the same content as that of the active layer SVC sequence parameter set RBSP for the coded picture unless it follows the last access unit of ~~the~~ a coded video sequence containing the coded picture and precedes the first VCL NAL unit and the first SEI NAL unit containing a buffering period SEI message (when present) of another coded video sequence.

NOTE 5 – If picture parameter set RBSP or SVC sequence parameter set RBSP are conveyed within the bitstream, these constraints impose an order constraint on the NAL units that contain the picture parameter set RBSP or SVC sequence parameter set RBSP, respectively. Otherwise (picture parameter set RBSP or SVC sequence parameter set RBSP are conveyed by other means not specified in this Recommendation | International Standard), they must be available to the decoding process in a timely fashion such that these constraints are obeyed.

When present, a sequence parameter set extension RBSP includes parameters having a similar function to those of a sequence parameter set RBSP. For purposes of establishing constraints on the syntax elements of the sequence parameter set extension RBSP and for purposes of determining activation of a sequence parameter set extension RBSP, the sequence parameter set extension RBSP shall be considered part of the preceding sequence parameter set RBSP with the same value of seq\_parameter\_set\_id. When a sequence parameter set RBSP is present that is not followed by a sequence parameter set extension RBSP with the same value of seq\_parameter\_set\_id prior to the activation of the sequence parameter set RBSP, the sequence parameter set extension RBSP and its syntax elements shall be considered not present for the active sequence parameter set RBSP. The contents of sequence parameter set extension RBSPs only apply when the base layer, which conforms to one or more of the profiles specified in Annex A, of a coded video sequence

conforming to one or more of the profiles specified in Annex G is decoded. Subset sequence parameter set RBSPs shall not be followed by a sequence parameter set extension RBSP.

NOTE 6 – Sequence parameter sets extension RBSPs are not considered to be part of a subset sequence parameter set RBSP and subset sequence parameter set RBSPs ~~shall must~~ not be followed by a sequence parameter set extension RBSP.

For layer representations with DQId equal to DQIdMax, all constraints that are expressed on the relationship between the values of the syntax elements (and the values of variables derived from those syntax elements) in SVC sequence parameter sets and picture parameter sets and other syntax elements are expressions of constraints that apply only to the active SVC sequence parameter set and the active picture parameter set. For layer representations with a particular value of DQId less than DQIdMax, all constraints that are expressed on the relationship between the values of the syntax elements (and the values of variables derived from those syntax elements) in SVC sequence parameter sets and picture parameter sets and other syntax elements are expressions of constraints that apply only to the active layer SVC sequence parameter set and the active layer picture parameter set for the particular value of DQId. If any SVC sequence parameter set RBSP having profile\_idc equal to one of the profile\_idc values specified in Annex A or ~~Annex G~~ is present that is never activated in the bitstream (i.e., it never becomes the active SVC sequence parameter set or an active layer SVC sequence parameter set), its syntax elements shall have values that would conform to the specified constraints if it were activated by reference in an otherwise-conforming bitstream. If any picture parameter set RBSP is present that is never ever activated in the bitstream (i.e., it never becomes the active picture parameter set or an active layer picture parameter set), its syntax elements shall have values that would conform to the specified constraints if it were activated by reference in an otherwise-conforming bitstream.

During operation of the decoding process (see clause G.8), for layer representations with DQId equal to DQIdMax, the values of parameters of the active picture parameter set and the active SVC sequence parameter set shall be considered in effect. For layer representations with a particular value of DQId less than DQIdMax, the values of the parameters of the active layer picture parameter set and the active layer SVC sequence parameter set for the particular value of DQId shall be considered in effect. For interpretation of SEI messages that apply to access units or dependency representations with dependency\_id equal to DependencyIdMax or layer representation with DQId equal to DQIdMax, the values of the parameters of the ~~picture parameter set and SVC sequence parameter set that are the active picture parameter set and the active SVC sequence parameter set, respectively, for the operation of the decoding process for the VCL NAL units of the primary coded picture in for~~ the same access unit shall be considered in effect unless otherwise specified in the SEI message semantics. For interpretation of SEI messages that apply to dependency representations with a particular value of dependency\_id less than DependencyIdMax, the values of the parameters of the ~~picture parameter set and SVC sequence parameter set that are the active layer picture parameter set and the active layer SVC sequence parameter set, respectively, for the operation of the decoding process for the VCL NAL units of~~ for the layer representation with DQId equal to ( dependency\_id << 4 ) ~~of in~~ the same access unit shall be considered in effect unless otherwise specified in the SEI message semantics. For interpretation of SEI messages that apply to layer representations with a particular value of DQId less than DQIdMax, the values of the parameters of the ~~picture parameter set and SVC sequence parameter set that are the active layer picture parameter set and the active layer SVC sequence parameter set for, respectively, for the operation of the decoding process for the VCL NAL units of the layer representation with the particular value of DQId of in the same access unit~~ shall be considered in effect unless otherwise specified in the SEI message semantics.

#### **G.7.4.1.2.2 Order of access units and association to coded video sequences**

The specification of subclause 7.4.1.2.2 applies with the following modifications.

The first access unit of the bitstream shall only contain coded slice NAL units with nal\_unit\_type equal to -5 or idr\_flag equal to -1.

The order of NAL units and coded pictures and their association to access units is described in subclause G.7.4.1.2.3.

#### **G.7.4.1.2.3 Order of NAL units and coded pictures and association to access units**

The specification of subclause 7.4.1.2.3 applies with the following modifications.

The association of VCL NAL units to primary or redundant coded pictures is specified in subclause G.7.4.1.2.5. When the primary coded picture does not contain a layer representation with a particular value of DQId, all redundant coded pictures (when present) in the same access unit shall not contain a layer representation with the particular value of DQId.

The constraints for the detection of the first VCL NAL unit of a primary coded picture are specified in subclause G.7.4.1.2.4.

The constraint expressed in subclause 7.4.1.2.3 on the order of a buffering period SEI message is replaced by the following constraints.

- When an SEI NAL unit containing a buffering period SEI message is present, the following applies.

- If the buffering period SEI message is the only buffering period SEI message in the access unit and it is not included in a scalable nesting SEI message, the buffering period SEI message shall be the first SEI message payload of the first SEI NAL unit in the access unit.
- Otherwise (the buffering period SEI message is not the only buffering period SEI message in the access unit or it is included in a scalable nesting SEI message), the following constraints are specified~~applies~~:
  - When a buffering period SEI message that is not included in a scalable nesting SEI message is present, this buffering period SEI message shall be the only SEI message payload of the first SEI NAL unit in the access unit.
  - A scalable nesting SEI message that includes a buffering period SEI message shall not include any other SEI messages and the scalable nesting SEI message that includes a buffering period SEI message shall be the only SEI message inside an SEI NAL unit.
  - All SEI NAL units that precede an SEI NAL unit that contains a scalable nesting SEI message with a buffering period SEI message as payload in an access unit shall only contain buffering period SEI messages or scalable nesting SEI messages with a buffering period SEI message as payload.
  - When present, a scalable nesting SEI message with all\_layer\_representations\_in\_au\_flag equal to 1 and a buffering period SEI message as payload shall be the first scalable nesting SEI message in an access unit.
  - Any scalable nesting SEI messages with a buffering period SEI message as payload that immediately precedes another particular~~scalable nesting SEI message with particular values of sei\_dependency\_id[i] and sei\_quality\_id[i] and~~ a buffering period SEI message as payload shall have values of  $(-128 * \text{sei\_dependency\_id}[i] \ll 4) + 8 * \text{sei\_quality\_id}[i] + \text{sei\_temporal\_id}$  for all present  $i$ , that are less than any of the ~~particular~~ values of  $128 * (\text{sei\_dependency\_id}[i] \ll 4) + 8 * \text{sei\_quality\_id}[i] + \text{sei\_temporal\_id}$  in the immediately following ~~for the particular~~ scalable nesting SEI message with a buffering period SEI message as payload.

The following additional constraints shall be obeyed:-

- Each NAL unit with nal\_unit\_type equal to 1; ~~or 5 or 12~~ shall be immediately preceded by a prefix NAL unit.
- In bitstreams conforming to this Recommendation | International Standard, Each prefix NAL unit shall be immediately followed by a NAL unit with nal\_unit\_type equal to 1; ~~or 5, or 12~~.

#### **G.7.4.1.2.4 Detection of the first VCL NAL unit of a primary coded picture**

This subclause specifies constraints on VCL NAL unit syntax that are sufficient to enable the detection of the first VCL NAL unit of each primary coded picture.

The first VCL NAL unit of the primary coded picture of the current access unit, in decoding order, shall be different from the last VCL NAL unit of the primary coded picture of the previous access unit, in decoding order, in one or more of the following ways:-

- dependency\_id of the first VCL NAL unit of the primary coded picture of the current access unit is smaller than dependency\_id of the last VCL NAL unit of the primary coded picture of the previous access unit
- dependency\_id of the first VCL NAL unit of the primary coded picture of the current access unit is equal to dependency\_id of the last VCL NAL unit of the primary coded picture of the previous access unit and any of the following conditions is true
  - quality\_id of the first VCL NAL unit of the primary coded picture of the current access unit is smaller than quality\_id of the last VCL NAL unit of the primary coded picture of the previous access unit
  - quality\_id of the first VCL NAL unit of the primary coded picture of the current access unit and the last VCL NAL unit of the primary coded picture of the previous access unit is equal to 0, and any of the conditions specified in subclause 7.4.1.2.4 is fulfilled

#### **G.7.4.1.2.5 Order of VCL NAL units and association to coded pictures**

Each VCL NAL unit is part of a coded picture.

Let dId be the value of dependency\_id and let qId be the value of quality\_id of any particular VCL NAL unit. The order of the VCL NAL units within a coded picture is constrained as follows:-

- For all VCL NAL units following this particular VCL NAL unit, the value of dependency\_id shall be greater than or equal to dId.

- For all VCL NAL units with a value of `dependency_id` equal to `dId` following this particular VCL NAL unit, the value of `quality_id` shall be greater than or equal to `qId`.

For each set of VCL NAL units within a layer representation, the following applies.

- If arbitrary slice order, as specified in Annex A or subclause G.10, is allowed, coded slice NAL units of a layer representation may have any order relative to each other.
- Otherwise (arbitrary slice order is not allowed), coded slice NAL units of a slice group shall not be interleaved with coded slice NAL units of another slice group and the order of coded slice NAL units within a slice group shall be in the order of increasing macroblock address for the first macroblock of each coded slice NAL unit of the same slice group.

NAL units having `nal_unit_type` equal to 12 may be present in the access unit but shall not precede the first VCL NAL unit of the primary coded picture within the access unit.

NAL units having `nal_unit_type` equal to 0 or in the range of 24 to 31, inclusive, which are unspecified, may be present in the access unit but shall not precede the first VCL NAL unit of the primary coded picture within the access unit.

NAL units having `nal_unit_type` in the range of 21 to 23, inclusive, which are reserved, shall not precede the first VCL NAL unit of the primary coded picture within the access unit (when specified in the future by ITU-T | ISO/IEC).

#### **G.7.4.2 Raw byte sequence payloads and RBSP trailing bits semantics**

##### **G.7.4.2.1 Sequence parameter set RBSP semantics**

The semantics specified in subclause 7.4.2.1 apply.

##### **G.7.4.2.1.1 Sequence parameter set data semantics**

The semantics specified in subclause 7.4.2.1.1 apply with substituting SVC sequence parameter set for sequence parameter set. ~~All constraints specified in subclause 7.4.2.1.1 apply only to the layer representations for which the SVC sequence parameter set is the active SVC sequence parameter set or the active layer SVC sequence parameter set as specified in subclause G.7.4.1.2.1.~~ Additionally, the following applies.

**profile\_idc** and **level\_idc** indicate the profile and level to which the coded video sequence conforms when the SVC sequence parameter set is the active SVC sequence parameter set.

**constraint\_set0\_flag** is specified as the following.

- If the sequence parameter set data syntax structure is included in a sequence parameter set RBSP, the semantics specified in subclause 7.4.2.1.1 apply.
- Otherwise (the sequence parameter set data syntax structure is included in a subset sequence parameter set RBSP), `constraint_set0_flag` specifies that the coded video sequence obeys all constraints specified in subclause G.10.1.1. ~~G.10.1.1.~~ `constraint_set0_flag` equal to 0 specifies that the coded video sequence may or may not obey all constraints specified in subclause G.10.1.1. ~~G.10.1.1.~~

**constraint\_set1\_flag** is specified as the following.

- If the sequence parameter set data syntax structure is included in a sequence parameter set RBSP, the semantics specified in subclause 7.4.2.1.1 apply.
- Otherwise (the sequence parameter set data syntax structure is included in a subset sequence parameter set RBSP), `constraint_set1_flag` specifies that the coded video sequence obeys all constraints specified in subclause G.10.1.2. `constraint_set1_flag` equal to 0 specifies that the coded video sequence may or may not obey all constraints specified in subclause G.10.1.2.

**constraint\_set2\_flag** is specified as the following.

- If the sequence parameter set data syntax structure is included in a sequence parameter set RBSP, the semantics specified in subclause 7.4.2.1.1 apply.
- Otherwise (the sequence parameter set data syntax structure is included in a subset sequence parameter set RBSP), the value of 1 for `constraint_set2_flag` is reserved for future use by ITU-T | ISO/IEC. `constraint_set2_flag` shall be equal to 0 for coded video sequences with `profile_idc` equal to 83 and 86 in bitstreams conforming to this Recommendation | International Standard. Decoders conforming to this Recommendation | International Standard shall ignore the value of `constraint_set2_flag` when `profile_idc` is equal to 83 or 86.

**constraint\_set3\_flag** is specified as the following.

- If the sequence parameter set data syntax structure is included in a sequence parameter set RBSP, the semantics specified in subclause 7.4.2.1.1 apply.

- Otherwise (the sequence parameter set data syntax structure is included in a subset sequence parameter set RBSP), the following applies.
  - If profile\_idc is equal to 86, constraint\_set3\_flag equal to 1 specifies that the coded video sequence obeys all constraints specified in subclause G.10.1.3, and constraint\_set3\_flag equal to 0 specifies that the coded video sequence may or may not obey these corresponding constraints.
  - Otherwise (profile\_idc is not equal to 86), the value of 1 for constraint\_set3\_flag is reserved for future use by ITU-T|ISO/IEC. constraint\_set3\_flag shall be equal to 0 for coded video sequences with profile\_idc not equal to 86 in bitstreams conforming to this Recommendation | International Standard. Decoders conforming to this Recommendation|International Standard shall ignore the value of constraint\_set3\_flag when profile\_idc is not equal to 86.

The value of separate\_colour\_plane\_flag shall be equal to 0 and the value of qprime\_y\_zero\_transform\_bypass\_flag shall be equal to 0.

When the value of profile\_idc does not indicate conformance to any of the profiles specified in Annex A and vui\_parameters\_present\_flag is equal to 1, timing\_info\_present\_flag shall be equal to 0, nal\_hrd\_parameters\_present\_flag shall be equal to 0, vcl\_hrd\_parameters\_present\_flag shall be equal to 0, and pic\_struct\_present\_flag shall be equal to 0.

When the value of profile\_idc does indicate conformance to one or more of the profiles specified in Annex A and vui\_parameters\_present\_flag is equal to 1, the values of timing\_info\_present\_flag, num\_units\_in\_tick, time\_scale, fixed\_frame\_rate\_flag, nal\_hrd\_parameters\_present\_flag, vcl\_hrd\_parameters\_present\_flag, low\_delay\_hrd\_flag, pic\_struct\_present\_flag and the values of syntax elements included in the hrd\_parameters() syntax structures, when present, shall be such that the bitstream activating the sequence parameter set is conforming to one or more of the profiles specified in Annex A.

max\_num\_ref\_frames specifies the maximum number of short-term and long-term reference frames, complementary reference field pairs, and non-paired reference fields that may be used by the decoding process for inter prediction of any picture in the sequence. max\_num\_ref\_frames also determines the size of the sliding window operation as specified in subclause G.8.2.4.2. The value of max\_num\_ref\_frames shall be in the range of 0 to MaxDpbFrames (as specified in subclause G.10), inclusive.

The allowed range of values for pic\_width\_in\_mbs\_minus1, pic\_height\_in\_map\_units\_minus1, and frame\_mbs\_only\_flag is specified by constraints in subclause G.10.

#### **G.7.4.2.1.1 Scaling list semantics**

The semantics specified in subclause 7.4.2.1.1 apply.

#### **G.7.4.2.1.2 Sequence parameter set extension RBSP semantics**

The semantics specified in subclause 7.4.2.1.2 apply. Additionally, the following applies.

Sequence parameter set extension RBSPs can only follow sequence parameter set RBSPs in decoding order. Subset sequence parameter set RBSPs shall not be followed by a sequence parameter set extension RBSP. The contents of sequence parameter set extension RBSPs only apply when the base layer, which conforms to one or more of the profiles specified in Annex A, of a coded video sequence conforming to one or more of the profiles specified in Annex G is decoded.

#### **G.7.4.2.1.3 Subset sequence parameter set RBSP semantics**

svc\_vui\_parameters\_present\_flag equal to 0 ~~specifies~~indicates that the syntax structure svc\_vui\_parameters\_extensions() is not present. svc\_vui\_parameters\_present\_flag equal to 1 ~~specifies~~indicates that the syntax structure svc\_vui\_parameters\_extensions() is present.

additional\_extension2\_flag equal to 0 specifies that the syntax elements additional\_extension2\_data\_flag are not present within the subset sequence parameter set RBSP syntax structure. additional\_extension2\_flag shall be equal to 0 in bitstreams conforming to this Recommendation | International Standard. The value of 1 for additional\_extension2\_flag is reserved for future use by ITU-T | ISO/IEC. Decoders that conform to this Recommendation | International Standard shall ignore all data that follow the value 1 for subset sequence parameter set NAL units with additional\_extension2\_flag in a subset sequence parameter set NAL unit equal to 1.

**additional\_extension2\_data\_flag** may have any value. It shall not affect the conformance to profiles specified in Annex A or Annex G.



#### G.7.4.2.1.4 Sequence parameter set SVC extension semantics

**inter\_layer\_deblocking\_filter\_control\_present\_flag** equal to 1 specifies that a set of syntax elements controlling the characteristics of the deblocking filter for inter-layer prediction is present in the slice header. **inter\_layer\_deblocking\_filter\_control\_present\_flag** equal to 0 specifies that the set of syntax elements controlling the characteristics of the deblocking filter for inter-layer prediction is not present in the slice headers and their inferred values are in effect.

**extended\_spatial\_scalability\_idc** specifies the presence of syntax elements related to geometrical parameters for the resampling processes. The value of **extended\_spatial\_scalability\_idc** shall be in the range of 0 to 2, inclusive, and the following applies.

- ~~When~~ If **extended\_spatial\_scalability\_idc** is equal to 0, no geometrical parameters are present in the subset sequence parameter set and the slice headers referring to this subset sequence parameter set.
- ~~Otherwise, if~~ ~~When~~ **extended\_spatial\_scalability\_idc** is equal to 1, geometrical parameters are present in the subset sequence parameter set, but not in the slice headers referring to this subset sequence parameter set.
- ~~Otherwise (When~~ **extended\_spatial\_scalability\_idc** is equal to 2), geometrical parameters are not present in the subset sequence parameter set, but they are present in the slice headers referring to this subset sequence parameter set.

**chroma\_phase\_x\_plus1\_flag** specifies the horizontal phase shift of the chroma components in units of half luma samples of a frame or layer frame. When **chroma\_phase\_x\_plus1\_flag** is not present, it shall be inferred to be equal to 1.

When **ChromaArrayType** is equal to 1 and **chroma\_sample\_loc\_type\_top\_field** and **chroma\_sample\_loc\_type\_bottom\_field** are present, the following applies.

- If **chroma\_phase\_x\_plus1\_flag** is equal to 0, **chroma\_sample\_loc\_type\_top\_field** and **chroma\_sample\_loc\_type\_bottom\_field** should be equal to 0, 2, or 4.
- Otherwise (**chroma\_phase\_x\_plus1\_flag** is equal to 1), **chroma\_sample\_loc\_type\_top\_field** and **chroma\_sample\_loc\_type\_bottom\_field** should be equal to 1, 3, or 5.

When **ChromaArrayType** is equal to 2, **chroma\_phase\_x\_plus1\_flag** should be equal to 1.

**chroma\_phase\_y\_plus1** specifies the vertical phase shift of the chroma components in units of half luma samples of a frame or layer frame. When **chroma\_phase\_y\_plus1** is not present, it shall be inferred to be equal to 1. The value of **chroma\_phase\_y\_plus1** shall be in the range of 0 to 2, inclusive.

When **ChromaArrayType** is equal to 1 and **chroma\_sample\_loc\_type\_top\_field** and **chroma\_sample\_loc\_type\_bottom\_field** are present, the following applies.

- If **chroma\_phase\_y\_plus1** is equal to 0, **chroma\_sample\_loc\_type\_top\_field** and **chroma\_sample\_loc\_type\_bottom\_field** should be equal to 2 or 3.
- Otherwise, if **chroma\_phase\_y\_plus1** is equal to 1, **chroma\_sample\_loc\_type\_top\_field** and **chroma\_sample\_loc\_type\_bottom\_field** should be equal to 0 or 1.
- Otherwise (**chroma\_phase\_y\_plus1** is equal to 2), **chroma\_sample\_loc\_type\_top\_field** and **chroma\_sample\_loc\_type\_bottom\_field** should be equal to 4 or 5.

**seq\_ref\_layer\_chroma\_phase\_x\_plus1\_flag** specifies the horizontal phase shift of the chroma components in units of half luma samples of a layer frame for the layer pictures that may be used for inter-layer prediction. When **seq\_ref\_layer\_chroma\_phase\_x\_plus1\_flag** is not present, it shall be inferred to be equal to **chroma\_phase\_x\_plus1\_flag**.

**seq\_ref\_layer\_chroma\_phase\_y\_plus1** specifies the vertical phase shift of the chroma components in units of half luma samples of a layer frame for the layer pictures that may be used for inter-layer prediction. When **seq\_ref\_layer\_chroma\_phase\_y\_plus1** is not present, it shall be inferred to be equal to **chroma\_phase\_y\_plus1**. The value of **seq\_ref\_layer\_chroma\_phase\_y\_plus1** shall be in the range of 0 to 2, inclusive.

**seq\_scaled\_ref\_layer\_left\_offset** specifies the horizontal offset between the upper-left luma sample of a resampled layer picture used for inter-layer prediction and the upper-left luma sample of the current picture or current layer picture in units of two luma samples. When **seq\_scaled\_ref\_layer\_left\_offset** is not present, it shall be inferred to be equal to 0.

**seq\_scaled\_ref\_layer\_top\_offset** specifies the vertical offset between the upper-left luma sample of an resampled layer picture used for inter-layer prediction and the upper-left luma sample of the current picture or current layer picture. Depending on the value of **frame\_mbs\_only\_flag**, the following applies.

- ~~If **frame\_mbs\_only\_flag** is equal to 1, the vertical offset is specified in units of two luma samples, when~~  
~~**frame\_mbs\_only\_flag** is equal to 1, and it~~

~~– Otherwise (frame\_mbs\_only\_flag is equal to 0), the vertical offset is specified in units of four luma samples when frame\_mbs\_only\_flag is equal to 0.~~

-When seq\_scaled\_ref\_layer\_top\_offset is not present, it shall be inferred to be equal to 0.

**seq\_scaled\_ref\_layer\_right\_offset** specifies the horizontal offset between the bottom-right luma sample of an resampled layer picture used for inter-layer prediction and the bottom-right luma sample of the current picture or current layer picture in units of two luma samples. When seq\_scaled\_ref\_layer\_right\_offset is not present, it shall be inferred to be equal to 0.

**seq\_scaled\_ref\_layer\_bottom\_offset** specifies the vertical offset between the bottom-right luma sample of an resampled layer picture used for inter-layer prediction and the bottom-right luma sample of the current picture or current layer picture. Depending on the value of frame\_mbs\_only\_flag, the following applies.

~~– If frame\_mbs\_only\_flag is equal to 1, the vertical offset is specified in units of two luma samples when frame\_mbs\_only\_flag is equal to 1, and it~~

~~– Otherwise (frame\_mbs\_only\_flag is equal to 0), the vertical offset is specified in units of four luma samples when frame\_mbs\_only\_flag is equal to 0.~~

When seq\_scaled\_ref\_layer\_bottom\_offset is not present, it shall be inferred to be equal to 0.

**seq\_tcoeff\_level\_prediction\_flag** specifies the presence of the syntax element adaptive\_tcoeff\_level\_prediction\_flag in the subset sequence parameter set.

**adaptive\_tcoeff\_level\_prediction\_flag** specifies the presence of tcoeff\_level\_prediction\_flag in the slice headers that refer to the subset sequence parameter set. When adaptive\_tcoeff\_level\_prediction\_flag is not present, it shall be inferred to be equal to 0.

**slice\_header\_restriction\_flag** specifies the presence of the syntax elements in the slice headers that refer to the subset sequence parameter set.

#### G.7.4.2.2 Picture parameter set RBSP semantics

The semantics specified in subclause 7.4.2.2 apply with substituting "SVC sequence parameter set" for "sequence parameter set" and substituting "active SVC sequence parameter set or active layer SVC sequence parameter set" for "active sequence parameter set". Additionally, the following applies.

**num\_slice\_groups\_minus1** plus 1 specifies the number of slice groups for a picture. When num\_slice\_groups\_minus1 is equal to 0, all slices of the picture belong to the same slice group. The allowed range of num\_slice\_groups\_minus1 is specified in subclause G.10. ~~All constraints specified in subclause 7.4.2.2 apply only to the layer representations for which the picture parameter set is the active picture parameter set or the active layer picture parameter set as specified in subclause G.7.4.1.2.1.~~

#### ~~9.3.7.1.1~~G.7.4.2.3 Supplemental enhancement information RBSP semantics

The semantics specified in subclause 7.4.2.3 apply.

##### G.7.4.2.3.1 Supplemental enhancement information message semantics

The semantics specified in subclause 7.4.2.3.1 apply.

#### ~~9.3.7.1.2~~G.7.4.2.4 Access unit delimiter RBSP semantics

The semantics specified in subclause 7.4.2.4 apply.

#### ~~9.3.7.1.3~~G.7.4.2.5 End of sequence RBSP semantics

The end of sequence RBSP specifies that the next subsequent access unit in the bitstream in decoding order (if any) shall be an access unit for which all layer representation of the primary coded picture have IdrPicFlag equal to 1. The syntax content of the SODB and RBSP for the end of sequence RBSP are empty. No normative decoding process is specified for an end of sequence RBSP. ~~The semantics specified in subclause 7.4.2.5 apply.~~

#### ~~9.3.7.1.4~~G.7.4.2.6 End of stream RBSP semantics

The semantics specified in subclause 7.4.2.6 apply.

#### ~~9.3.7.1.5~~G.7.4.2.7 Filler data RBSP semantics

The semantics specified in subclause 7.4.2.7 ~~7.4.2.7~~ apply with the following addition.

Filler data NAL units shall be considered to contain the syntax elements dependency\_id, quality\_id, temporal\_id, and priority\_id with values that are inferred as follows.

1. —Let prevSvcNalUnit be the most recent NAL unit in decoding order that has nal\_unit\_type equal to 14 or 20.  
NOTE – The most recent NAL unit in decoding order with nal\_unit\_type equal to 14 or 20 always belongs to the same access unit as the filler data NAL unit.
2. —The values of dependency\_id, quality\_id, temporal\_id, and priority\_id for the filler data NAL unit are inferred to be equal to the values of dependency\_id, quality\_id, temporal\_id, and priority\_id, respectively, of the NAL unit prevSvcNalUnit.

#### **9.3.7.1.6G.7.4.2.8 Slice layer without partitioning RBSP semantics**

The semantics specified in subclause 7.4.2.8 apply.

#### **9.3.7.1.7G.7.4.2.9 Slice data partition RBSP semantics**

Slice data partition syntax is not present in bitstreams conforming to ~~anyone or more~~ of the profiles specified in Annex\_G.

#### **9.3.7.1.8G.7.4.2.10 RBSP slice trailing bits semantics**

The semantics specified in subclause 7.4.2.10 apply with the following modifications.

Let NumBytesInVclNALunits be the sum of the values of NumBytesInNALunit for all VCL NAL units of a layer representation and let BinCountsInNALunits be the number of times that the parsing process function DecodeBin( ), specified in subclause 9.3.3.2, is invoked to decode the contents of all VCL NAL units of the layer representation. When entropy\_coding\_mode\_flag is equal to 1, BinCountsInNALunits shall not exceed  $(32 \div 3) * \text{NumBytesInVclNALunits} + (\text{RawMbbits} * \text{PicSizeInMbs}) \div 32$ .

NOTE – The constraint on the maximum number of bins resulting from decoding the contents of the slice layer NAL units of a layer representation can be met by inserting a number of cabac zero word syntax elements to increase the value of NumBytesInVclNALunits. Each cabac zero word is represented in a NAL unit by the three-byte sequence 0x000003 (as a result of the constraints on NAL unit contents that result in requiring inclusion of an emulation prevention three byte for each cabac zero word).

#### **9.3.7.1.9G.7.4.2.11 RBSP trailing bits semantics**

The semantics specified in subclause 7.4.2.11 apply.

#### **G.7.4.2.12 Prefix NAL unit RBSP semantics**

The syntax element store\_ref\_base\_pic\_flag is considered as if it was present in the associated NAL unit.

store\_ref\_base\_pic\_flag equal to 1 specifies that, when the value of dependency\_id as specified in the NAL unit header is equal to the maximum value of dependency\_id for the VCL NAL units of the current ~~access unit~~ coded picture, an additional representation of the coded picture that may or may not be identical to the decoded picture is marked as "used for reference". This additional representation is also referred to as reference base picture and may be used for inter prediction of following pictures in decoding order, but it is not output. When store\_ref\_base\_pic\_flag is not present, it shall be inferred to be equal to 0.

The syntax element store\_ref\_base\_pic\_flag shall have ~~an identical~~ the same value for all VCL NAL units of a dependency representation. When nal\_ref\_idc is equal to 0, the value of store\_ref\_base\_pic\_flag shall be equal to 0.

When max\_num\_ref\_frames is less than 2 in the SVC sequence parameter set that is referred to by the associated NAL unit, store\_ref\_base\_pic\_flag shall be equal to 0.

~~store\_ref\_base\_pic\_flag is considered to apply to the associated NAL unit.~~

~~additional\_prefix\_nal\_unit\_additional\_extension\_flag~~ equal to 0 indicates that the syntax elements ~~additional\_prefix\_nal\_unit\_extension\_data\_flag~~ are not present within the prefix NAL unit RBSP syntax structure. ~~additional\_prefix\_nal\_unit\_extension\_flag~~ shall be equal to ~~—0~~ in bitstreams conforming to this Recommendation | International Standard. The value of ~~—1~~ for ~~additional\_prefix\_nal\_unit\_additional\_extension\_flag~~ is reserved for future use by ITU-T | ISO/IEC. ~~Decoders that conform to this Recommendation | International Standard shall ignore all data that follow the value 1 for prefix NAL units with additional\_prefix\_nal\_unit\_extension\_flag equal to 1 in a prefix NAL unit.~~

~~additional\_prefix\_nal\_unit\_extension\_data\_flag~~ may have any value.

NOTE – The syntax elements ~~additional\_prefix\_nal\_unit\_additional\_extension\_flag~~ and ~~additional\_prefix\_nal\_unit\_extension\_data\_flag~~ are not ~~required~~ by the decoding process specified in this Recommendation | International Standard.

### G.7.4.2.13 Slice layer in scalable extension RBSP semantics

The slice layer in scalable extension RBSP consists of a slice header in scalable extension and slice data in scalable extension.

### G.7.4.3 Slice header semantics

The semantics specified in subclause 7.4.3 apply with the following modifications.

- a) All referenced syntax elements and variables are syntax elements and variables for the dependency representation with dependency\_id equal to 0.
- b) A frame, field, top field, bottom field, picture, and decoded picture is interpreted as layer frame, layer field, layer top field, layer bottom field, layer picture, and decoded layer picture, respectively, that represent an intermediate decoding result for the dependency representation with dependency\_id equal to 0.
- c) An IDR picture is interpreted as layer picture with IdrPicFlag equal to 1 for the dependency representation with dependency\_id equal to 0.
- d) An IDR access unit is interpreted as an access unit containing a primary coded picture with IdrPicFlag equal to 1 for the dependency representation with dependency\_id equal to 0.
- e) A reference frame, reference field, and reference picture is interpreted as layer frame, layer field, and layer picture with nal\_ref\_idc greater than 0 for the dependency representation with dependency\_id equal to 0.
- f) A non-reference frame, non-reference field, and non-reference picture is interpreted as layer frame, layer field, and layer picture with nal\_ref\_idc equal to 0 for the dependency representation with dependency\_id equal to 0.
- g) All constraints specified in subclause 7.4.3 apply only to ~~the~~ layer representations with DQId equal to 0.
- b) ~~frame\_num~~ has the same semantics as specified in subclause G.7.4.3.4.
- h) The slice\_header() syntax structure shall be considered to contain the following syntax elements with the following inferred values:-
  - ref\_layer\_dq\_id is inferred to be equal to -1.
  - scan\_idx\_start is inferred to be equal to 0.
  - scan\_idx\_end is inferred to be equal to 15.
- i) References to the decoded reference picture marking process as specified in subclause 8.2.5 are replaced with reference to the SVC decoded reference picture marking process as specified in subclause G.8.2.4.
- ~~h)~~ j) The value of direct\_spatial\_mv\_pred\_flag shall be equal to 1.
- k) The variable CroppingChangeFlag is set equal to 0.
- ~~k)~~ l) The variable SpatialResolutionChangeFlag is set equal to 0.
- m) In the semantics of first\_mb\_in\_slice, the reference to Annex A is substituted with a reference to subclause G.10

#### G.7.4.3.1 Reference picture list ~~reordering~~ modification semantics

The semantics specified in subclause 7.4.3.1 apply. For this specification, the modifications a) to f) specified in subclause G.7.4.3 apply. When quality\_id is greater than 0, all syntax elements of the ref\_pic\_list\_modification() syntax structure are inferred as specified in the beginning of subclause G.7.4.3.4.

#### G.7.4.3.2 Prediction weight table semantics

The semantics specified in subclause 7.4.3.2 apply. When quality\_id is greater than 0, all syntax elements of the pred\_weight\_table() syntax structure are inferred as specified in the beginning of subclause G.7.4.3.4.

#### G.7.4.3.3 Decoded reference picture marking semantics

The semantics specified in subclause 7.4.3.3 apply with substituting "SVC sequence parameter set" for "sequence parameter set" and with considering the reference pictures marked as "reference base pictures" as not present. The constraints specified in subclause 7.4.3.3 apply only to the dependency representation with dependency\_id equal to the current value of dependency\_id and the modifications a) and b) specified in subclause G.8.2 apply with currDependencyId being equal to the current value of dependency\_id.

When quality\_id is greater than 0, all syntax elements of the dec\_ref\_pic\_marking() syntax structure are inferred as specified in the beginning of subclause G.7.4.3.4G.7.4.3.4.

In addition to the constraints specified in 7.4.3.3, the following constraints are specified:

- a) When decoding a frame, the dec\_ref\_pic\_marking() syntax structure shall not contain a memory management control operation command equal to 3 that assigns a long-term frame index to a complementary reference field pair (not marked as "reference base picture") when any of the following conditions is true (when processing the memory management control operation command equal to 3):
  - there exists a non-paired reference base field (marked as "reference base picture") that is associated with one of the fields of the complementary reference field pair and that is marked as "used for reference".
  - there exists a complementary reference base field pair (marked as "reference base picture") that is associated with the complementary reference field pair and in which one field is marked as "used for reference" and the other field is marked as "unused for reference".
- b) When decoding a field, the dec\_ref\_pic\_marking() syntax structure shall not contain a memory management control operation command equal to 3 that assigns a long-term frame index to a field (not marked as "reference base picture") of a reference frame or a complementary reference field pair when both of the following conditions are true (when processing the memory management control operation command equal to 3):
  - the other field of the reference frame or complementary reference field pair is marked as "unused for reference".
  - there exists a reference base frame or a complementary reference base field pair (marked as "reference base picture") that is associated with the reference frame or complementary reference field pair, respectively, and in which both fields are marked as "used for reference".
- c) When decoding the second field (in decoding order) of a complementary reference field pair, the dec\_ref\_pic\_marking() syntax structure shall not contain a memory management control operation command equal to 6 that assigns a long-term frame index to this field when both of the following conditions are true:
  - there exists a reference base field (marked as "reference base picture") that is associated with the first field of the complementary reference field pair and that is marked as "used for short-term reference" when the memory management control operation command equal to 6 is processed.
  - the dec\_ref\_pic\_marking() syntax structure does not contain a memory management control operation command equal to 3 that assigns the same long-term frame index to the first field of the complementary reference field pair.

NOTE – The additional constraints specified above (in connection with the constraints specified in subclause 7.4.3.3) ensure that after processing all memory management control operation commands of the decoded reference picture marking syntax structure the following applies, with reference entry being a collective term for a non-paired reference field, a reference frame, or a complementary reference field pair (not marked as "reference base picture") and reference base entry being a collective term for a non-paired reference base field, a reference base frame, or a complementary reference base field pair (marked as "reference base picture"): When one or more fields of a reference entry are marked as "used for reference" and there exists a reference base entry that is associated with the reference entry or one field of the reference entry and one or more fields of the reference base entry are marked as "used for reference", either all fields of the reference entry and the reference base entry that are marked as "used for reference" must be marked as "used for short-term reference" or all fields of the reference entry and the reference base entry that are marked as "used for reference" must be marked as "used for long-term reference". When these fields are marked as "used for long-term reference", the same value of long-term frame index must be assigned to all fields of the reference entry and the reference base entry that are marked as "used for reference".

#### **G.7.4.3.4 Slice header in scalable extension semantics**

Unless stated otherwise, for all references to subclause 7.4.3 inside this subclause, the following modifications apply.

- a) All referenced syntax elements and variables are syntax elements and variables for the dependency representation with dependency\_id equal to the current value of dependency\_id.
- b) A frame, field, top field, bottom field, picture, and decoded picture is interpreted as layer frame, layer field, layer top field, layer bottom field, layer picture, and decoded layer picture, respectively, that represent an intermediate decoding result for the dependency representation with dependency\_id equal to the current value of dependency\_id.
- c) An IDR picture is interpreted as layer picture with IdrPicFlag equal to 1 for the dependency representation with dependency\_id equal to the current value of dependency\_id.
- d) An IDR access unit is interpreted as an access unit containing a primary coded picture with IdrPicFlag equal to 1 for the dependency representation with dependency\_id equal to the current value of dependency\_id.

- e) A reference frame, reference field, and reference picture is interpreted as layer frame, layer field, and layer picture with nal\_ref\_idc greater than 0 for the dependency representation with dependency\_id equal to the current value of dependency\_id.
- f) A non-reference frame, non-reference field, and non-reference picture is interpreted as layer frame, layer field, and layer picture with nal\_ref\_idc equal to 0 for the dependency representation with dependency\_id equal to the current value of dependency\_id.
- g) References to the decoded reference picture marking process as specified in subclause 8.2.5 are replaced with reference to the SVC decoded reference picture marking process as specified in subclause G.8.2.4.

When quality\_id is greater than 0, the following syntax elements (that are not present) shall be inferred to be equal to the corresponding syntax elements of the slice header of the slice with dependency\_id equal to the current value of dependency\_id and quality\_id equal to 0, in the same coded picture, that covers the macroblock with the macroblock address (first\_mb\_in\_slice \* (1 + MbaffFrameFlag)), when present in this slice: direct\_spatial\_mv\_pred\_flag, num\_ref\_idx\_active\_override\_flag, num\_ref\_idx\_l0\_active\_minus1, num\_ref\_idx\_l1\_active\_minus1, all syntax elements of the syntax structure ref\_pic\_list\_modification(), base\_pred\_weight\_table\_flag, all syntax elements of the syntax structure pred\_weight\_table(), all syntax elements of the syntax structure dec\_ref\_pic\_marking(), all syntax elements of the syntax structure dec\_ref\_base\_pic\_marking(), and store\_ref\_base\_pic\_flag.

The value of the following SVC sequence parameter set syntax elements shall be the same across all coded slice NAL units of an access unit: bit\_depth\_luma\_minus8, bit\_depth\_chroma\_minus8, and chroma\_format\_idc.

For all coded slice NAL units of an access-unit coded picture in which the syntax element field\_pic\_flag is present, field\_pic\_flag shall have the same value.

For all coded slice NAL units of an access-unit coded picture in which the syntax element bottom\_field\_flag is present, bottom\_field\_flag shall have the same value. ~~When present, the value of following slice header syntax elements shall be the same across all coded slice NAL units of an access unit: field\_pic\_flag and bottom\_field\_flag.~~

When present in any coded slice NAL unit of a dependency representation, the value of the following slice header syntax elements shall be the same across all slices of a dependency representation including slice headers of NAL units with nal\_unit\_type equal to -1, 2, or -5: frame\_num, idr\_pic\_id, pic\_order\_cnt\_lsb, delta\_pic\_order\_cnt\_bottom, delta\_pic\_order\_cnt[ 0 ], and delta\_pic\_order\_cnt[ 1 ].

When present, the value of the following slice header syntax elements shall be the same across all slices of a layer representation: pic\_parameter\_set\_id, ref\_layer\_dq\_id, disable\_inter\_layer\_deblocking\_filter\_idc, inter\_layer\_slice\_alpha\_c0\_offset\_div2, inter\_layer\_slice\_beta\_offset\_div2, constrained\_intra\_resampling\_flag, ref\_layer\_chroma\_phase\_x\_plus1\_flag, ref\_layer\_chroma\_phase\_y\_plus1, scaled\_ref\_layer\_left\_offset, scaled\_ref\_layer\_top\_offset, scaled\_ref\_layer\_right\_offset, scaled\_ref\_layer\_bottom\_offset, slice\_group\_change\_cycle, store\_ref\_base\_pic\_flag, tccoeff\_level\_prediction\_flag, and all syntax elements of the syntax structures dec\_ref\_pic\_marking() and dec\_ref\_base\_pic\_marking().

Let setOfRefLayerSlices be the set of slices with dependency\_id equal to the current value of dependency\_id and quality\_id equal to 0, inside the current coded picture, that are covered or partly covered by the macroblocks of the current slice.

When quality\_id is greater than 0, the value of (slice\_type % 5) for all slices in the set setOfRefLayerSlices shall be the same as the value of (slice\_type % 5) for the current slice.

When quality\_id is greater than 0 and setOfRefLayerSlices contains more than one slice, the following constraints shall be obeyed:-

- a) When slice\_type specifies an EP or EB slice, the value of the syntax element num\_ref\_idx\_l0\_active\_minus1 (either the value transmitted in the slice header when num\_ref\_idx\_active\_override\_flag is equal to 1 or the value of the referenced picture parameter set when num\_ref\_idx\_active\_override\_flag is equal to 0) shall be the same across all slices of the set setOfRefLayerSlices.
- b) When slice\_type specifies an EB slice, the value of the syntax element num\_ref\_idx\_l1\_active\_minus1 (either the value transmitted in the slice header when num\_ref\_idx\_active\_override\_flag is equal to 1 or the value of the referenced picture parameter set when num\_ref\_idx\_active\_override\_flag is equal to 0) shall be the same across all slices of the set setOfRefLayerSlices.
- c) All elements of the syntax structure ref\_pic\_list\_modification\_reordering() shall be the same across all slices of the set setOfRefLayerSlices.
- d) When slice\_type specifies an EP slice, the syntax element weighted\_pred\_flag shall be the same across all slices of the set setOfRefLayerSlices and the following applies.

- ~~ii)~~ When `weighted_pred_flag` is equal to 1 and `no_inter_layer_pred_flag` is equal to 0 for any of the slices of the set `setRefLayerSlices`, `base_pred_weight_table_flag` shall be the same across all slices of the set `setOfRefLayerSlices`.
- ~~ii-ii)~~ When `weighted_pred_flag` is equal to 1 for any of the slices of the set `setRefLayerSlices` and `pred_weight_table()` is present in any of the slices of the set `setOfRefLayerSlices`, `pred_weight_table()` shall be present in all slices of the set `setOfRefLayerSlices` and all syntax elements inside the syntax structure `pred_weight_table()` shall be the same across all slices of the set `setOfRefLayerSlices`.
- e) When `slice_type` specifies an EB slice, the syntax element `weighted_bipred_idc` shall be the same across all slices of the set `setOfRefLayerSlices` and the following applies.
  - ~~ii)~~ When `weighted_bipred_idc` is equal to 1 and `no_inter_layer_pred_flag` is equal to 0 for any of the slices of the set `setRefLayerSlices`, `base_pred_weight_table_flag` shall be the same across all slices of the set `setOfRefLayerSlices`.
  - ~~ii-ii)~~ When `weighted_bipred_idc` is equal to 1 for any of the slices of the set `setRefLayerSlices` and `pred_weight_table()` is present in any of the slices of the set `setOfRefLayerSlices`, `pred_weight_table()` shall be present in all slices of the set `setOfRefLayerSlices` and all syntax elements inside the syntax structure `pred_weight_table()` shall be the same across all slices of the set `setOfRefLayerSlices`.

~~When `quality_id` is greater than 0, the following syntax elements (that are not present) shall be inferred to be equal to the corresponding syntax elements of the slice headers of the slice with `dependency_id` equal to the current value of `dependency_id` and `quality_id` equal to 0 that covers the macroblock with the macroblock address `first_mb_in_slice` when present in this slice: `direct_spatial_mv_pred_flag`, `num_ref_idx_l0_active_minus1`, `num_ref_idx_l1_active_minus1`, all syntax elements of the syntax structure `ref_pic_list_reordering()`, `base_pred_weight_table_flag`, all syntax elements of the syntax structure `pred_weight_table()`, all syntax elements of the syntax structure `dec_ref_pic_marking()`, all syntax elements of the syntax structure `dec_ref_base_pic_marking()`, `slice_group_change_cycle`, and `store_ref_base_pic_flag`.~~

**`first_mb_in_slice`** has the same semantics as specified in subclause 7.4.3 ~~with the term current picture being substituted with the term current layer representation and with the reference to Annex A being substituted with a reference to subclause G.10.~~

**`slice_type`** specifies the coding type of the slice according to Table G-1.

**Table G-1 – Name association to `slice_type` for NAL units with `nal_unit_type` equal to 20.**

<b><code>slice_type</code></b>	<b>Name of <code>slice_type</code></b>
0, 5	EP (P slice in scalable extension)
1, 6	EB (B slice in scalable extension)
2, 7	EI (I slice in scalable extension)

`slice_type` values in the range of 5 to 7, inclusive, specify, in addition to the coding type of the current slice, that all other slices of the current layer representation shall have a value of `slice_type` equal to the current value of `slice_type` or equal to the current value of `slice_type` minus 5.

When `idr_flag` is equal to 1 or `max_num_ref_frames` is equal to 0, `slice_type` shall be equal to 2 or 7.

~~In the text (in particular when the clauses 7-9 are referenced in this aAnnex), slices with ( `slice_type % 5` ) equal to 0, 1, and 2 may be collectively referred to as P, B, and I slices, respectively, regardless of whether the slices are coded using NAL units with `nal_unit_type` equal to 20 (slice type is present in the slice header in `scalable_extension()` syntax structure) or NAL units with `nal_unit_type` in the range of 1 to 5, inclusive (slice type is present in the `slice_header()` syntax structure).~~

**`pic_parameter_set_id`** has the same semantics as specified in subclause 7.4.3. ~~The syntax element `profile_idc` of the SVC sequence parameter set that is referred to by the `picture_parameter_set` (by using `seq_parameter_set_id`) with `pic_parameter_set_id` shall be equal to 83 or 86.~~

**`colour_plane_id`** has the same semantics as specified in subclause 7.4.3.

**`frame_num`** is used as an identifier for dependency representations and shall be represented by `log2_max_frame_num_minus4 + 4` bits in the bitstream.

~~`frame_num` is constrained as specified in subclause 7.4.3 where this constraint applies to dependency representations with `dependency_id` equal to the current value of `dependency_id` and the modifications a) and b) specified in subclause G.8.2 apply with `currDependencyId` being equal to the current value of `dependency_id`. For this specification, the modifications a) to f) specified in the first paragraph of this subclause apply.~~

**field\_pic\_flag** and **bottom\_field\_flag** have the same semantics as specified in subclause 7.4.3. For this specification, the modifications a) to d) specified in the first paragraph of this subclause apply.

**idr\_pic\_id** identifies an IDR picture when **dependency\_id** is equal to the maximum present value of **dependency\_id** in the VCL NAL units of the current ~~access unit~~coded picture. The value of **idr\_pic\_id** shall be in the range of 0 to 65535, inclusive.

When ~~**dependency\_id** is equal to the maximum value of **dependency\_id** in all VCL NAL units of the current access unit~~ and two consecutive access units in decoding order are both IDR access units, the value of **idr\_pic\_id** in the slices of the target dependency representation with **dependency\_id** equal to the current value of **dependency\_id** in the primary coded pictures of the first such IDR access unit shall differ from the **idr\_pic\_id** in the slices of the target dependency representation with **dependency\_id** equal to the current value of **dependency\_id** in the primary coded pictures of the second such IDR access unit.

NOTE 1 – The classification of an access unit as IDR access unit depends on the maximum present value of **dependency\_id**. When NAL units are removed from a bitstream, e.g. in order to adjust the bitstream to the capabilities of a receiving device, the classification of access units as IDR access units may change. Since all bitstreams for different conformance points supported in a scalable bitstream (especially in particular for different maximum values of **dependency\_id**) ~~shall~~must conform to this Recommendation | International Standard (as specified in subclause G.8.8.1), the constraints on **idr\_pic\_id** ~~shall~~must be obeyed for all conformance points ~~that are~~ contained in a scalable bitstream.

**pic\_order\_cnt\_lsb**, **delta\_pic\_order\_cnt\_bottom**, **delta\_pic\_order\_cnt[0]**, and **delta\_pic\_order\_cnt[1]** have the same semantics as specified in subclause 7.4.3. For this specification, the modifications a) to f) specified in the first paragraph of this subclause apply.

**redundant\_pic\_cnt** has the same semantics as specified in subclause 7.4.3. For this specification, the modifications a) to g) ~~to~~ specified in the first paragraph of this subclause apply.

**direct\_spatial\_mv\_pred\_flag** specifies the method used in the decoding process to derive motion vectors and reference indices for inter prediction~~has the same semantics as specified in subclause 7.4.3. When **quality\_id** is greater than 0, **direct\_spatial\_mv\_pred\_flag** is inferred as specified in the beginning of this subclause. Additionally, the value of **direct\_spatial\_mv\_pred\_flag** shall be equal to 1.~~

**num\_ref\_idx\_active\_override\_flag**, **num\_ref\_idx\_l0\_active\_minus1**, and **num\_ref\_idx\_l1\_active\_minus1** have the same semantics as specified in subclause 7.4.3. When **quality\_id** is greater than 0, **num\_ref\_idx\_active\_override\_flag**, **num\_ref\_idx\_l0\_active\_minus1**, and **num\_ref\_idx\_l1\_active\_minus1** are inferred as specified in the beginning of this subclause.

**base\_pred\_weight\_table\_flag** equal to 1 specifies that the variables for weighted prediction are inferred. When **base\_pred\_weight\_table\_flag** is not present, it shall be inferred as follows.

- If **no\_inter\_layer\_pred\_flag** is equal to 1 or **quality\_id** is greater than 0, **base\_pred\_weight\_table\_flag** is inferred to be equal to 0.
- Otherwise (**no\_inter\_layer\_pred\_flag** is equal to 0 and **quality\_id** is equal to 0), **base\_pred\_weight\_table\_flag** is inferred to be equal to 1.

Let **setOfRefLayerSlices** be the set of slices that is represented by the VCL NAL units with **dependency\_id** equal to (**ref\_layer\_dq\_id** >> 4) and **quality\_id** equal to 0 inside the current ~~access unit~~coded picture.

When **base\_pred\_weight\_table\_flag** equal to 1 the following constraints shall be obeyed.

- a) For all slices in **setOfRefLayerSlices**, the value of (**slice\_type** % 5) shall be equal to (**slice\_type** % 5) of the current slice.
- b) When **base\_pred\_weight\_table\_flag** equal to 1 and the syntax structure **pred\_weight\_table()** is present in any slice in **setOfRefLayerSlices**, it shall be present for all slices in **setOfRefLayerSlices**, and all syntax elements inside the syntax structure **pred\_weight\_table()** shall be identical for all slices in **setOfRefLayerSlices**.
- c) When **base\_pred\_weight\_table\_flag** is present in any slice in **setOfRefLayerSlices**, it shall have ~~an identical~~the same value in all slices in **setOfRefLayerSlices**.
- d) When the current slice is an EP slice, the following applies.
  - i) The value of **num\_ref\_idx\_l0\_active\_minus1** of all slices in **setOfRefLayerSlices** shall be identical to the value of **num\_ref\_idx\_l0\_active\_minus1** of the current slice.
  - ii) For each slice in **setOfRefLayerSlices** all syntax elements inside the syntax structure **ref\_pic\_list\_modification\_reordering()** shall be ~~identical~~the same, and the syntax structure **ref\_pic\_list\_modification\_reordering()** for the slices in **setOfRefLayerSlices** shall contain syntax elements so that for **useRefBasePicFlag** equal to 0 and 1, an invocation of subclause G.8.2.3 with **currDependencyId** set equal to (**ref\_layer\_dq\_id** >> 4), **useRefBasePicLayerRepFlag**, and any slice of **setOfRefLayerSlices** as



the inputs derives a reference picture list refPicList0RefLayer that is identical to the reference picture list refPicList0, which is derived by invoking subclause G.8.2.3 with currDependencyId set equal to dependency\_id, useRefBasePicLayerRepFlag, and the current slice as the inputs.

~~iii-iii)~~ The syntax element weighted\_pred\_flag shall be equal to 1 for all slices in setOfRefLayerSlices.

e) When the current slice is an EB slice, the following applies.

~~i-i)~~ The value of num\_ref\_idx\_l0\_active\_minus1 and num\_ref\_idx\_l1\_active\_minus1 of all slices in setOfRefLayerSlices shall be identical to the value of num\_ref\_idx\_l0\_active\_minus1 and num\_ref\_idx\_l1\_active\_minus1, respectively, of the current slice.

~~ii-ii)~~ For each slice in setOfRefLayerSlices all syntax elements inside the syntax structure ref\_pic\_list\_modification\_reordering() shall be ~~identical to the same~~, and the syntax structure ref\_pic\_list\_modification\_reordering() for the slices in setOfRefLayerSlices shall contain syntax elements so that for useRefBasePicFlag equal to 0 and 1, an invoking of subclause G.8.2.3 with currDependencyId set equal to (ref\_layer\_dq\_id >> 4), useRefBasePicLayerRepFlag, and any slice of setOfRefLayerSlices as the inputs derives reference picture lists refPicList0RefLayer and refPicList1RefLayer that are identical to the reference picture lists refPicList0 and refPicList1, respectively, which are derived by invoking subclause G.8.2.3 with currDependencyId set equal to dependency\_id, useRefBasePicLayerRepFlag, and the current slice as the inputs.

~~iii-iii)~~ The syntax element weighted\_bipred\_idc shall be equal to 1 for all slices in setOfRefLayerSlices.

When quality\_id is greater than 0, all elements of pred\_weight\_table are inferred as specified in the beginning of this subclause.

store\_ref\_base\_pic\_flag equal to 1 specifies that, when the value of dependency\_id is equal to the maximum value of dependency\_id for the VCL NAL units of the current access-unit-coded picture, an additional representation of the coded picture that may or may not be identical to the decoded picture is marked as "used for reference". This additional representation is also referred to as reference base picture and may be used for inter prediction of following pictures in decoding order, but it is not output. When store\_ref\_base\_pic\_flag is not present, it shall be inferred as follows.

– If quality\_id is equal to 0, store\_ref\_base\_pic\_flag is inferred to be equal to 0.

– Otherwise (quality\_id is greater than 0), store\_ref\_base\_pic\_flag is inferred as specified in the beginning of this subclause.

The syntax element store\_ref\_base\_pic\_flag shall have ~~an identical~~ the same value for all VCL NAL units of a dependency representation. When nal\_ref\_idc is equal to 0, ~~the value of store\_ref\_base\_pic\_flag shall be equal to 0, has the same semantics as specified in subclause G.7.4.2.12.~~

When max\_num\_ref\_frames is less than 2, store\_ref\_base\_pic\_flag shall be equal to 0.

**cabac\_init\_idc** and **slice\_qp\_delta** have the same semantics as specified in subclause 7.4.3.

**disable\_deblocking\_filter\_idc** specifies whether the operation of the deblocking filter shall be disabled across some block edges of the slice and specifies for which edges the filtering is disabled. When disable\_deblocking\_filter\_idc is not present in the slice header, the value of disable\_deblocking\_filter\_idc shall be inferred to be equal to 0.

The value of disable\_deblocking\_filter\_idc shall be in the range of 0 to 6, inclusive. disable\_deblocking\_filter\_idc equal to 0 specifies that all luma and chroma block edges of the current picture are filtered. disable\_deblocking\_filter\_idc equal to 1 specifies that deblocking is disabled for all block edges of the current picture. disable\_deblocking\_filter\_idc equal to 2 specifies that all luma and chroma block edges are filtered with exception of the block edges that coincide with slice boundaries. disable\_deblocking\_filter\_idc equal to 3 specifies a two stage deblocking filter process: After filtering all block luma and chroma block edges that do not coincide with slice boundaries (as if disable\_deblocking\_filter\_idc were equal to 2), the luma and chroma block edges that coincide with slice boundaries are filtered. disable\_deblocking\_filter\_idc equal to 4 specifies that all luma block edges of the current picture are filtered, but the deblocking of the chroma block edges is disabled. disable\_deblocking\_filter\_idc equal to 5 specifies that all luma block edges are filtered with exception of the block edges that coincide with slice boundaries (as if disable\_deblocking\_filter\_idc were equal to 2), and that deblocking for chroma block edges is disabled. disable\_deblocking\_filter\_idc equal to 6 specifies that the deblocking for chroma block edges is disabled and that the two stage deblocking filter process is used for luma block edges: After filtering all block luma block edges that do not coincide with slice boundaries (as if disable\_deblocking\_filter\_idc were equal to 2), the luma block edges that coincide with slice boundaries are filtered.

When no\_inter\_layer\_pred\_flag is equal to 1 or tcoeff\_level\_prediction\_flag is equal to 1, the value of disable\_deblocking\_filter\_idc shall be in the range of 0 to 2, inclusive.

**slice\_alpha\_c0\_offset\_div2**, and **slice\_beta\_offset\_div2** have the same semantics as specified in subclause 7.4.3.

**slice\_group\_change\_cycle** has the same semantics as specified in subclause 7.4.3. ~~When quality\_id is greater than 0, slice\_group\_change\_cycle is inferred as specified in the beginning of this subclause.~~

**ref\_layer\_dq\_id** specifies the layer representation inside the current ~~access-unit~~ coded picture that is used for inter-layer prediction of the current layer representation. When ref\_layer\_dq\_id is not present, it shall be inferred as follows.

- If quality\_id is greater than 0, ref\_layer\_dq\_id is inferred to be equal to (DQId – 1).
- Otherwise (quality\_id is equal to 0), ref\_layer\_dq\_id is inferred to be equal to –1.

The layer representation inside the current coded picture that has a value of DQId equal ref\_layer\_dq\_id is also referred to as reference layer representation.

When quality\_id is equal to 0, the NAL units with DQId equal to ref\_layer\_dq\_id shall have discardable\_flag equal to 0.

When present, the value of ref\_layer\_dq\_id shall be the same for all coded slice NAL units of a layer representation.

When ref\_layer\_dq\_id is not equal to –1, the following variables are derived as follows:-

- RefLayerPicSizeInMbs is set equal to the value of the variable PicSizeInMbs for the reference layer representation ~~with DQId equal to the value of ref\_layer\_dq\_id.~~
- RefLayerPicWidthInMbs is set equal to the value of the variable PicWidthInMbs for the reference layer representation ~~with DQId equal to the value of ref\_layer\_dq\_id.~~
- RefLayerPicHeightInMbs is set equal to the value of the variable PicHeightInMbs for the reference layer representation ~~with DQId equal to the value of ref\_layer\_dq\_id.~~
- RefLayerChromaFormatIdc is set equal to the value of the syntax element chroma\_format\_idc for the reference layer representation ~~with DQId equal to the value of ref\_layer\_dq\_id.~~
- RefLayerChromaArrayType is set equal to the value of ChromaArrayType for the reference layer representation ~~with DQId equal to the value of ref\_layer\_dq\_id.~~
- RefLayerPicWidthInSamples<sub>L</sub> is set equal to the value of the variable PicWidthInSamples<sub>L</sub> for the reference layer representation ~~with DQId equal to the value of ref\_layer\_dq\_id.~~
- RefLayerPicHeightInSamples<sub>L</sub> is set equal to the value of the variable PicHeightInSamples<sub>L</sub> for the reference layer representation ~~with DQId equal to the value of ref\_layer\_dq\_id.~~
- RefLayerPicWidthInSamples<sub>C</sub> is set equal to the value of the variable PicWidthInSamples<sub>C</sub> for the reference layer representation ~~with DQId equal to the value of ref\_layer\_dq\_id.~~
- RefLayerPicHeightInSamples<sub>C</sub> is set equal to the value of the variable PicHeightInSamples<sub>C</sub> for the reference layer representation ~~with DQId equal to the value of ref\_layer\_dq\_id.~~
- RefLayerMbWidthC is set equal to the value of the variable MbWidthC for the reference layer representation ~~with DQId equal to the value of ref\_layer\_dq\_id.~~
- RefLayerMbHeightC is set equal to the value of the variable MbHeightC for the reference layer representation ~~with DQId equal to the value of ref\_layer\_dq\_id.~~
- RefLayerFrameMbsOnlyFlag is set equal to the value of the syntax element frame\_mbs\_only\_flag for the reference layer representation ~~with DQId equal to the value of ref\_layer\_dq\_id.~~
- RefLayerFieldPicFlag is set equal to the value of the syntax element field\_pic\_flag for the reference layer representation ~~with DQId equal to the value of ref\_layer\_dq\_id.~~
- RefLayerBottomFieldFlag is set equal to the value of the syntax element bottom\_field\_flag for the reference layer representation ~~with DQId equal to the value of ref\_layer\_dq\_id.~~
- RefLayerMbaffFrameFlag is set equal to the value of the variable MbaffFrameFlag for the reference layer representation ~~with DQId equal to the value of ref\_layer\_dq\_id.~~

**disable\_inter\_layer\_deblocking\_filter\_idc** specifies whether the operation of the deblocking filter for inter-layer intra prediction is disabled across some block edges of the slice and specifies for which edges the filtering is disabled. When disable\_inter\_layer\_deblocking\_filter\_idc is not present in the slice header, the value of disable\_inter\_layer\_deblocking\_filter\_idc shall be inferred to be equal to 0. The value of disable\_inter\_layer\_deblocking\_filter\_idc shall be in the range of 0 to 6, inclusive. The values 0 to 6 of disable\_inter\_layer\_deblocking\_filter\_idc specify the same deblocking filter operations as the corresponding values of disable\_deblocking\_filter\_idc, but for the deblocking of the intra macroblocks of the dependency representation specified by ref\_layer\_dq\_id before resampling.

When disable\_inter\_layer\_deblocking\_filter\_idc is present, quality\_id is equal to 0, and SpatialResolutionChangeFlag as specified in the following paragraphs is equal to 0, disable\_inter\_layer\_deblocking\_filter\_idc shall be equal to 1.

**inter\_layer\_slice\_alpha\_c0\_offset\_div2** specifies the offset used in accessing the  $\alpha$  and  $t_{c0}$  deblocking filter tables for filtering operations controlled by the macroblocks within the slice for inter-layer prediction. From this value, the offset that is applied when addressing these tables shall be computed as:

$$\text{InterlayerFilterOffsetA} = \text{inter\_layer\_slice\_alpha\_c0\_offset\_div2} \ll 1 \quad (\text{G-62})$$

The value of inter\_layer\_slice\_alpha\_c0\_offset\_div2 shall be in the range of  $-6$  to  $+6$ , inclusive. When inter\_layer\_slice\_alpha\_c0\_offset\_div2 is not present in the slice header, the value of inter\_layer\_slice\_alpha\_c0\_offset\_div2 shall be inferred to be equal to 0.

**inter\_layer\_slice\_beta\_offset\_div2** specifies the offset used in accessing the  $\beta$  deblocking filter table for filtering operations controlled by the macroblocks within the slice for inter-layer prediction. From this value, the offset that is applied when addressing the  $\beta$  table of the deblocking filter is computed as:

$$\text{InterlayerFilterOffsetB} = \text{inter\_layer\_slice\_beta\_offset\_div2} \ll 1 \quad (\text{G-63})$$

The value of inter\_layer\_slice\_beta\_offset\_div2 shall be in the range of  $-6$  to  $+6$ , inclusive. When inter\_layer\_slice\_beta\_offset\_div2 is not present in the slice header the value of inter\_layer\_slice\_beta\_offset\_div2 shall be inferred to be equal to 0.

**constrained\_intra\_resampling\_flag** specifies whether slice boundaries of in the layer dependency representation picture that is used for inter-layer prediction (as ~~that is specified for inter-layer prediction by ref\_layer\_dq\_id~~) are treated similar to layer picture boundaries for the intra resampling process. When constrained\_intra\_resampling\_flag is equal to 1, disable\_inter\_layer\_deblocking\_filter\_idc shall be equal to 1, 2, or ~~5~~4.

When constrained\_intra\_resampling\_flag is equal to 1, a macroblock cannot be coded using the Intra Base macroblock prediction mode when it covers more than one slice in the reference-layer picture that is used for inter-layer prediction, as specified in subclause G.8.6.2.

When constrained\_intra\_resampling\_flag is not present, it shall be inferred to be equal to 0.

**ref\_layer\_chroma\_phase\_x\_plus1\_flag** specifies the horizontal phase shift of the chroma components in units of half luma samples of a layer frame for the layer pictures that may be used for inter-layer prediction. When ref\_layer\_chroma\_phase\_x\_plus1\_flag is not present, it shall be inferred to be equal to seq\_ref\_layer\_chroma\_phase\_x\_plus1\_flag.

When no\_inter\_layer\_pred\_flag is equal to 0, the following ~~is specified: applies~~.

- ~~1-a)~~—When ref\_layer\_dq\_id is greater than 0, ref\_layer\_chroma\_phase\_x\_plus1\_flag should be equal to chroma\_phase\_x\_plus1\_flag of the subset sequence parameter set RBSP that is referred to by the reference layer representation (with DQId equal to ref\_layer\_dq\_id).
- b) —When RefLayerChromaArrayType is equal to 1 and chroma\_sample\_loc\_type\_top\_field and chroma\_sample\_loc\_type\_bottom\_field are present in the SVC sequence parameter set that is referred to by the reference layer representation (with DQId equal to ref\_layer\_dq\_id), the following applies.
  - If ref\_layer\_chroma\_phase\_x\_plus1\_flag is equal to 0, chroma\_sample\_loc\_type\_top\_field and chroma\_sample\_loc\_type\_bottom\_field of the SVC sequence parameter set that is referred to by the reference layer representation should be equal to 0, 2, or 4.
  - Otherwise (ref\_layer\_chroma\_phase\_x\_plus1\_flag is equal to 1), chroma\_sample\_loc\_type\_top\_field and chroma\_sample\_loc\_type\_bottom\_field of the SVC sequence parameter set that is referred to by the reference layer representation should be equal to 1, 3, or 5.
- c) When RefLayerChromaArrayType is not equal to 1, ref\_layer\_chroma\_phase\_x\_plus1\_flag should be equal to 1.

**ref\_layer\_chroma\_phase\_y\_plus1** specifies the vertical phase shift of the chroma components in units of half luma samples of a layer frame for the layer pictures that may be used for inter-layer prediction. When ref\_layer\_chroma\_phase\_y\_plus1 is not present, it shall be inferred to be equal to seq\_ref\_layer\_chroma\_phase\_y\_plus1. The value of ref\_layer\_chroma\_phase\_y\_plus1 shall be in the range of 0 to 2, inclusive.

When no\_inter\_layer\_pred\_flag is equal to 0, the following applies.

- a) —When ref\_layer\_dq\_id is greater than 0, ref\_layer\_chroma\_phase\_y\_plus1 should be equal to chroma\_phase\_y\_plus1 of the subset sequence parameter set RBSP that is referred to by the reference layer representation (with DQId equal to ref\_layer\_dq\_id).

b) —When RefLayerChromaArrayType is equal to 1 and chroma\_sample\_loc\_type\_top\_field and chroma\_sample\_loc\_type\_bottom\_field are present in the SVC sequence parameter set that is referred to by the reference layer representation (with DQId equal to ref\_layer\_dq\_id), the following applies.

- If ref\_layer\_chroma\_phase\_y\_plus1 is equal to 0, chroma\_sample\_loc\_type\_top\_field and chroma\_sample\_loc\_type\_bottom\_field of the SVC sequence parameter set that is referred to by the reference layer representation should be equal to 2 or 3.
- Otherwise, if ref\_layer\_chroma\_phase\_y\_plus1 is equal to 1, chroma\_sample\_loc\_type\_top\_field and chroma\_sample\_loc\_type\_bottom\_field of the SVC sequence parameter set that is referred to by the reference layer representation should be equal to 0 or 1.
- Otherwise (chroma\_phase\_y\_plus1 is equal to 2), chroma\_sample\_loc\_type\_top\_field and chroma\_sample\_loc\_type\_bottom\_field of the SVC sequence parameter set that is referred to by the reference layer representation should be equal to 4 or 5.

c) When RefLayerChromaArrayType is not equal to 1, ref\_layer\_chroma\_phase\_y\_plus1 should be equal to 1.

**scaled\_ref\_layer\_left\_offset** specifies the horizontal offset between the upper-left luma sample of a resampled layer picture used for inter-layer prediction and the upper-left luma sample of the current picture or current layer picture in units of two luma samples.

When scaled\_ref\_layer\_left\_offset is not present, it shall be inferred as follows.

- If quality\_id is greater than 0, scaled\_ref\_layer\_left\_offset is inferred to be equal to 0.
- Otherwise (quality\_id is equal to 0), scaled\_ref\_layer\_left\_offset is inferred to be equal to seq\_scaled\_ref\_layer\_left\_offset.

**scaled\_ref\_layer\_top\_offset** specifies the vertical offset between the upper-left luma sample of an resampled layer picture used for inter-layer prediction and the upper-left luma sample of the current picture or current layer picture. The vertical offset is specified in units of two luma samples when frame\_mbs\_only\_flag is equal to 1, and it is specified in units of four luma samples when frame\_mbs\_only\_flag is equal to 0.

When scaled\_ref\_layer\_top\_offset is not present, it shall be inferred as follows.

- If quality\_id is greater than 0, scaled\_ref\_layer\_top\_offset is inferred to be equal to 0.
- Otherwise (quality\_id is equal to 0), scaled\_ref\_layer\_top\_offset is inferred to be equal to seq\_scaled\_ref\_layer\_top\_offset.

**scaled\_ref\_layer\_right\_offset** specifies the horizontal offset between the bottom-right luma sample of an resampled layer picture used for inter-layer prediction and the bottom-right luma sample of the current picture or current layer picture in units of two luma samples.

When scaled\_ref\_layer\_right\_offset is not present, it shall be inferred as follows.

- If quality\_id is greater than 0, scaled\_ref\_layer\_right\_offset is inferred to be equal to 0.
- Otherwise (quality\_id is equal to 0), scaled\_ref\_layer\_right\_offset is inferred to be equal to seq\_scaled\_ref\_layer\_right\_offset.

**scaled\_ref\_layer\_bottom\_offset** specifies the vertical offset between the bottom-right luma sample of an resampled layer picture used for inter-layer prediction and the bottom-right luma sample of the current picture or current layer picture. The vertical offset is specified in units of two luma samples when frame\_mbs\_only\_flag is equal to 1, and it is specified in units of four luma samples when frame\_mbs\_only\_flag is equal to 0.

When scaled\_ref\_layer\_bottom\_offset is not present, it shall be inferred as follows.

- If quality\_id is greater than 0, scaled\_ref\_layer\_bottom\_offset is inferred to be equal to 0.
- Otherwise (quality\_id is equal to 0), scaled\_ref\_layer\_bottom\_offset is inferred to be equal to seq\_scaled\_ref\_layer\_bottom\_offset.

The variables ScaledRefLayerLeftOffset, ScaledRefLayerRightOffset, ScaledRefLayerTopOffset, ScaledRefLayerBottomOffset, ScaledRefLayerPicWidthInSamples<sub>L</sub>, and ScaledRefLayerPicHeightInSamples<sub>L</sub> are derived by

$$\text{ScaledRefLayerLeftOffset} = 2 * \text{scaled\_ref\_layer\_left\_offset} \quad (\text{G-64})$$

$$\text{ScaledRefLayerRightOffset} = 2 * \text{scaled\_ref\_layer\_right\_offset} \quad (\text{G-65})$$

$$\text{ScaledRefLayerTopOffset} = 2 * \text{scaled\_ref\_layer\_top\_offset} * (2 - \text{frame\_mbs\_only\_flag}) \quad (\text{G-66})$$

$$\text{ScaledRefLayerBottomOffset} = 2 * \text{scaled\_ref\_layer\_bottom\_offset} * (2 - \text{frame\_mbs\_only\_flag}) \quad (\text{G-67})$$

$$\text{ScaledRefLayerPicWidthInSamples}_L = \text{PicWidthInMbs} * 16 - \text{ScaledRefLayerLeftOffset} - \text{ScaledRefLayerRightOffset} \quad (\text{G-68})$$

$$\text{ScaledRefLayerPicHeightInSamples}_L = \text{PicHeightInMbs} * 16 - (\text{ScaledRefLayerTopOffset} + \text{ScaledRefLayerBottomOffset}) / (1 + \text{field\_pic\_flag}) \quad (\text{G-69})$$

When `no_inter_layer_pred_flag` is equal to 0, the following applies constraints shall be obeyed:-

- a-a) — The bitstream shall not contain data that result in `ScaledRefLayerPicWidthInSamplesL` less than `RefLayerPicWidthInSamplesL`.
- b-b) — When `RefLayerFrameMbsOnlyFlag` is equal to 0 or `frame_mbs_only_flag` is equal to 1, the bitstream shall not contain data that result in `(ScaledRefLayerPicHeightInSamplesL * (1 + field_pic_flag))` less than `(RefLayerPicHeightInSamplesL * (1 + RefLayerFieldPicFlag))`.
- e-c) — When `RefLayerFrameMbsOnlyFlag` is equal to 1 and `frame_mbs_only_flag` is equal to 0, the bitstream shall not contain data that result in `(ScaledRefLayerPicHeightInSamplesL * (1 + field_pic_flag))` less than `(2 * RefLayerPicHeightInSamplesL)`.

When `ChromaArrayType` is not equal to 0, the variables `ScaledRefLayerPicWidthInSamplesC`, and `ScaledRefLayerPicHeightInSamplesC` are derived by

$$\text{ScaledRefLayerPicWidthInSamples}_C = \text{ScaledRefLayerPicWidthInSamples}_L / \text{SubWidthC} \quad (\text{G-70})$$

$$\text{ScaledRefLayerPicHeightInSamples}_C = \text{ScaledRefLayerPicHeightInSamples}_L / \text{SubHeightC} \quad (\text{G-71})$$

The variable `CroppingChangeFlag` is derived as follows.

- If `quality_id` is equal to 0 and `extended_spatial_scalability_idc` is equal to 2, `CroppingChangeFlag` is set equal to 1.
- Otherwise (`quality_id` is greater than 0 or `extended_spatial_scalability_idc` is less than 2), `CroppingChangeFlag` is set equal to 0.

The variable `SpatialResolutionChangeFlag` is derived as follows.

- If `no_inter_layer_pred_flag` is equal to 1, `quality_id` is greater than 0, or all of the following conditions are true, `SpatialResolutionChangeFlag` is set equal to 0:-
  - `CroppingChangeFlag` is equal to 0<sub>L</sub>
  - `ScaledRefLayerPicWidthInSamplesL` is equal to `RefLayerPicWidthInSamplesL`
  - `ScaledRefLayerPicHeightInSamplesL` is equal to `RefLayerPicHeightInSamplesL`
  - `(ScaledRefLayerLeftOffset % 16)` is equal to 0<sub>L</sub>
  - `(ScaledRefLayerTopOffset % (16 * (1 + field_picframe_mbs_only_flag + MbaffFrameFlag)))` is equal to 0<sub>L</sub>
  - `field_pic_flag` is equal to `RefLayerFieldPicFlag`
  - `MbaffFrameFlag` is equal to `RefLayerMbaffFrameFlag`
  - `chroma_format_idc` is equal to `RefLayerChromaFormatIdcL`
  - `chroma_phase_x_plus1_flag` is equal to `ref_layer_chroma_phase_x_plus1_flag`
  - `chroma_phase_y_plus1` is equal to `ref_layer_chroma_phase_y_plus1`
- Otherwise, `SpatialResolutionChangeFlag` is set equal to 1.

The variable `RestrictedSpatialResolutionChangeFlag` is derived as follows.

- If `no_inter_layer_pred_flag` is equal to 1, `quality_id` is greater than 0, or all of the following conditions are true, `RestrictedSpatialResolutionChangeFlag` is set equal to 1:-
  - `ScaledRefLayerPicWidthInSamplesL` is equal to `RefLayerPicWidthInSamplesL` or `(2 * RefLayerPicWidthInSamplesL)L`
  - `ScaledRefLayerPicHeightInSamplesL` is equal to `RefLayerPicHeightInSamplesL` or `(2 * RefLayerPicHeightInSamplesL)L`
  - `(ScaledRefLayerLeftOffset % 16)` is equal to 0<sub>L</sub>
  - `(ScaledRefLayerTopOffset % (16 * (1 + field_picframe_mbs_only_flag)))` is equal to 0<sub>L</sub>
  - `MbaffFrameFlag` is equal to 0<sub>L</sub>

- RefLayerMbaffFrameFlag is equal to 0.
- field\_pic\_flag is equal to RefLayerFieldPicFlag.
- Otherwise, RestrictedSpatialResolutionChangeFlag is set equal to 0.

slice\_skip\_flag equal to 0 specifies the presence of the slice data in scalable extension syntax structure ~~the slice~~. When slice\_skip\_flag is not present, it shall be inferred to be equal to 0. slice\_skip\_flag equal to 0 specifies that the slice data in scalable extension syntax structure is present in the NAL unit. slice\_skip\_flag equal to 1 specifies that the slice data in scalable extension syntax structure is not present in the NAL unit and that the syntax elements for the macroblock layer of the slice are derived by the following process:-

1. CurrMbAddr is derived by

$$\text{CurrMbAddr} = \text{first\_mb\_in\_slice} * (1 + \text{MbaffFrameFlag}) \quad (\text{G-72})$$

2. The variable mbIdx proceeds over the values 0..num\_mbs\_in\_slice\_minus1, and for each value of mbIdx, the following ordered steps are specified:-
  - a. The bitstream shall not contain data that result in !In-eCrop-wWindow( CurrMbAddr ) equal to 0.
  - b. For the macroblock with address CurrMbAddr, the syntax elements mb\_skip\_flag (when applicable), mb\_skip\_run (when applicable), mb\_field\_decoding\_flag, base\_mode\_flag, residual\_prediction\_flag and coded\_block\_pattern shall be inferred as follows:-
    - mb\_skip\_flag (when applicable) and mb\_skip\_run (when applicable) are inferred to be equal to 0.
    - mb\_field\_decoding\_flag is inferred to be equal to 0.
    - NOTE 2 – The frame/field mode used for decoding is inferred in subclause G.8.1.5.1.
    - base\_mode\_flag is inferred to be equal to 1.
    - residual\_prediction\_flag is inferred to be equal to 1.
    - coded\_block\_pattern is inferred to be equal to 0.
    - QP<sub>Y</sub> is inferred to be equal to SliceQP<sub>Y</sub>.
    - QP'<sub>Y</sub> is inferred to be equal to (QP<sub>Y</sub> + QpBdOffset<sub>Y</sub>).
  - c. When the variable mbIdx is less than num\_mbs\_in\_slice\_minus1, CurrMbAddr is set to NextMbAddress( CurrMbAddr- ). The bitstream shall not contain data that result in CurrMbAddr being set equal to a value that is not less than PicSizeInMbs.

num\_mbs\_in\_slice\_minus1 plus 1 specifies the number of macroblocks for a slice with slice\_skip\_flag equal to 1.

**adaptive\_base\_mode\_flag** specifies the presence of syntax elements in the slice header and in the macroblock layer in scalable extension. When adaptive\_base\_mode\_flag is not present, it shall be inferred to be equal to 0.

**default\_base\_mode\_flag** specifies how base\_mode\_flag is inferred when it is not present in macroblock layer in scalable extension. When default\_base\_mode\_flag is not present, it shall be inferred to be equal to 0.

**adaptive\_motion\_prediction\_flag** specifies the presence of syntax elements in the macroblock layer in scalable extension. When adaptive\_motion\_prediction\_flag is not present, it shall be inferred to be equal to 0.

**default\_motion\_prediction\_flag** specifies how motion\_prediction\_flag\_l0[ ] and motion\_prediction\_flag\_l1[ ] are inferred when they are not present in macroblock layer in scalable extension. When default\_motion\_prediction\_flag is not present, it shall be inferred to be equal to 0.

**adaptive\_residual\_prediction\_flag** specifies the presence of syntax elements in the macroblock layer in scalable extension. When adaptive\_residual\_prediction\_flag is not present, it shall be inferred to be equal to 0.

**default\_residual\_prediction\_flag** specifies how residual\_prediction\_flag is inferred when it is not present in the macroblock layer in scalable extension. When default\_residual\_prediction\_flag is not present, it shall be inferred to be equal to 0.

**tccoeff\_level\_prediction\_flag** equal to 1 specifies that an alternative inter-layer prediction process is applied as specified in subclause G.8. When tccoeff\_level\_prediction\_flag is not present, it shall be inferred as follows.

- If no\_inter\_layer\_pred\_flag is equal to 1, tccoeff\_level\_prediction\_flag is inferred to be equal to 0.

- Otherwise (no\_inter\_layer\_pred\_flag is equal to 0), tcoeff\_level\_prediction\_flag is inferred to be equal to the value of seq\_tcoeff\_level\_prediction\_flag.

When SpatialResolutionChangeFlag is equal to 1, tcoeff\_level\_prediction\_flag shall be equal to 0.

When tcoeff\_level\_prediction\_flag is equal to 1, the following constraints shall be obeyed:-

- The reference layer representation (with DQId equal to ref\_layer\_dq\_id) shall have no\_inter\_layer\_pred\_flag equal to 1 or tcoeff\_level\_prediction\_flag equal to 1.
- All elements of ScalingList4x4 shall be the same for the slices of the current layer representation and all slices of the reference layer representation (with DQId equal to the value of ref\_layer\_dq\_id).
- All elements of ScalingList8x8 shall be the same for the slices of the current layer representation and all slices of the reference layer representation (with DQId equal to the value of ref\_layer\_dq\_id).
- The value of the syntax element use\_ref\_base\_pic\_flag shall be equal to 0 for the slices of the current layer representation and all slices of the reference layer representation (with DQId equal to the value of ref\_layer\_dq\_id).
- When slice\_skip\_flag is equal to 1, the value of constrained\_intra\_pred\_flag for the current layer representation shall be identical to the value of constrained\_intra\_pred\_flag for the reference layer representation (with DQId equal to ref\_layer\_dq\_id).

scan\_idx\_start specifies the first scanning position for the transform coefficient levels in the current slice. When scan\_idx\_start is not present, it shall be inferred to be equal to 0.

scan\_idx\_end specifies the last scanning position for the transform coefficient levels in the current slice. When scan\_idx\_end is not present, it shall be inferred to be equal to 15.

#### **G.7.4.3.5 Decoded reference base picture marking semantics**

The specification of this subclause applies to the current dependency representation. The modifications a) and b) specified in subclause G.8.2 apply with currDependencyId being equal to the current value of dependency\_id.

The syntax elements adaptive\_ref\_base\_pic\_marking\_mode\_flag, memory\_management\_base\_control\_operation, difference\_of\_base\_pic\_nums\_minus1, and long\_term\_base\_pic\_num specify marking of reference base pictures as "unused for reference".

When present in a prefix NAL unit, all syntax elements of the dec\_ref\_base\_pic\_marking() syntax structure are considered as if the were present in the associated NAL unit.

When quality\_id is greater than 0, all syntax elements of the dec\_ref\_base\_pic\_marking() syntax structure are inferred as specified in the beginning of subclause G.7.4.3.4.

The content of the decoded reference picture base marking syntax structure shall be the same in all slice headers of the primary coded picture. When one or more redundant coded pictures are present, the content of the decoded reference base picture marking syntax structure shall be the same in all slice headers of a redundant coded picture with a particular value of redundant\_pic\_cnt.

NOTE 1 – It is not required that the content of the decoded reference base picture marking syntax structure in a redundant coded picture with a particular value of redundant\_pic\_cnt is identical to the content of the decoded reference base picture marking syntax structure in the corresponding primary coded picture or a redundant coded picture with a different value of redundant\_pic\_cnt. However, as specified in subclause G.7.4.3.4 (by referencing subclause 7.4.3), the content of the decoded reference base picture marking syntax structure in a redundant coded picture is constrained in the way that the marking status of reference pictures and the value of frame\_num after the SVC decoded reference picture marking process in subclause G.8.2.4 must be identical regardless whether the primary coded picture or any redundant coded picture of the access unit would be decoded.

The memory\_management\_base\_control\_operation commands of the dec\_ref\_base\_pic\_marking() syntax structure are processed by the decoding process before the memory\_management\_control\_operation commands of the dec\_ref\_pic\_marking() syntax structure are processed.

adaptive\_ref\_base\_pic\_marking\_mode\_flag selects the reference base picture marking mode for the current picture or layer picture as specified in Table G-2. has the same semantics as the syntax element adaptive\_ref\_pic\_marking\_mode\_flag in the dec\_ref\_pic\_marking() syntax structure. When adaptive\_ref\_base\_pic\_marking\_mode\_flag is not present and quality\_id is equal to 0, it shall be inferred to be equal to 0.

**Table G-2 – Interpretation of adaptive ref base pic marking mode flag**

<b><u>adaptive ref base pic marking mode flag</u></b>	<b><u>Reference base picture marking mode specified</u></b>
<u>0</u>	<u>Sliding window reference picture marking mode: A marking mode providing a first-in first-out mechanism for short-term reference pictures</u>
<u>1</u>	<u>Adaptive reference base picture marking mode: A reference picture marking mode providing syntax elements to specify marking of reference base pictures as "unused for reference"</u>

**memory\_management\_base\_control\_operation** specifies a control operation to be applied to affect the marking of reference base pictures. The **memory\_management\_base\_control\_operation** syntax element is followed by data necessary for the operation specified by the value of **memory\_management\_base\_control\_operation**. The values and control operations associated with **memory\_management\_base\_control\_operation** are specified in Table G-3. The **memory\_management\_base\_control\_operation** syntax elements are processed by the decoding process in the order in which they appear, and the semantics constraints expressed for each **memory\_management\_base\_control\_operation** apply at the specific position in that order at which that individual **memory\_management\_base\_control\_operation** is processed.

For interpretation of **memory\_management\_base\_control\_operation**, the terms reference picture and reference base picture are interpreted as follows.

- If the current picture is a frame, the term reference picture refers either to a reference frame or a complementary reference field pair and the term reference base picture refers either to a reference base frame or a complementary reference base field pair.
- Otherwise (the current picture is a field), the term reference picture refers either to a reference field or a field of a reference frame and the term reference base picture refers either to a reference base field or a field of a reference base frame.

**memory\_management\_base\_control\_operation** shall not be equal to 1 unless the specified reference base picture is marked as "used for short-term reference" (and as "reference base picture") when the **memory\_management\_base\_control\_operation** is processed by the decoding process.

**memory\_management\_base\_control\_operation** shall not be equal to 2 unless the specified long-term picture number refers to a reference base picture that is marked as "used for long-term reference" (and as "reference base picture") when the **memory\_management\_base\_control\_operation** is processed by the decoding process.

When the **dec\_ref\_pic\_marking()** syntax structure contains a **memory\_management\_control\_operation** equal to 5, **memory\_management\_base\_control\_operation** shall not be equal to 1 or 2.

**Table G-3 – Memory management base control operation (**memory\_management\_base\_control\_operation**) values**

<b><u>memory_management_base_control_operation</u></b>	<b><u>Memory Management Base Control Operation</u></b>
0	End <b>memory_management_base_control_operation</b> syntax element loop
1	Mark a short-term reference base picture as "unused for reference"
2	Mark a long-term reference base picture as "unused for reference"

**difference\_of\_base\_pic\_nums\_minus1** is used (with **memory\_management\_base\_control\_operation** equal to 1) to mark a short-term reference base picture as "unused for reference". When the associated **memory\_management\_base\_control\_operation** is processed by the decoding process, the resulting picture number derived from **difference\_of\_base\_pic\_nums\_minus1** shall be a picture number assigned to one of the reference pictures marked as "used for short-term reference" and as "reference base picture".

The resulting picture number is constrained as follows.

- If **field\_pic\_flag** is equal to 0, the resulting picture number shall be one of the set of picture numbers assigned to reference frames or complementary reference field pairs marked as "reference base picture", ~~or there is no reference frame or complementary reference field pair that has been assigned the resulting picture number.~~



NOTE 2 – When field\_pic\_flag is equal to 0, the resulting picture number must be a picture number assigned to a complementary reference field pair in which both fields are marked as "used for short-term reference" and "reference base picture" or a reference frame in which both fields are marked as "used for short-term reference" and "reference base picture".

- Otherwise (field\_pic\_flag is equal to 1), the resulting picture number shall be one of the set of picture numbers assigned to reference fields marked as "reference base picture", ~~or there is no reference pair that has been assigned the resulting picture number.~~

**long\_term\_base\_pic\_num** is used (with memory\_management\_base\_control\_operation equal to 2) to mark a long-term reference base picture as "unused for reference". When the associated memory\_management\_base\_control\_operation is processed by the decoding process, long\_term\_base\_pic\_num shall be equal to a long-term picture number assigned to one of the reference pictures marked as "used for long-term reference" and as "reference base picture".

The resulting long-term picture number is constrained as follows.

- If field\_pic\_flag is equal to 0, the resulting long-term picture number shall be one of the set of long-term picture numbers assigned to reference frames or complementary reference field pairs marked as "reference base picture", ~~or there is no reference frame or complementary reference field pair that has been assigned the resulting long-term picture number.~~

NOTE 3 – When field\_pic\_flag is equal to 0, the resulting long-term picture number must be a long-term picture number assigned to a complementary reference field pair in which both fields are marked as "used for long-term reference" and "reference base picture" or a reference frame in which both fields are marked as "used for long-term reference" and "reference base picture".

- Otherwise (field\_pic\_flag is equal to 1), the resulting long-term picture number shall be one of the set of long-term picture numbers assigned to reference fields marked as "reference base picture", ~~or there is no reference pair that has been assigned the resulting long-term picture number.~~

~~When present in a prefix NAL unit, the syntax elements of the dec\_ref\_base\_pic\_marking() syntax structure are considered to apply to the associated NAL unit.~~

~~When quality\_id is greater than 0, all syntax elements of the dec\_ref\_base\_pic\_marking() syntax structure are inferred as specified in the beginning of subclause G.7.4.3.4.~~

#### **G.7.4.4 Slice data semantics**

The semantics specified in subclause 7.4.4 apply.

##### **G.7.4.4.1 Slice data in scalable extension semantics**

The semantic specified in subclauses 7.4.4 apply with the following modifications.

**mb\_skip\_run** specifies the number of consecutive skipped macroblocks for which, when decoding an EP slice, mb\_type shall be inferred to be P\_Skip and the macroblock type is collectively referred to as a P macroblock type, or for which, when decoding an EB slice, mb\_type shall be inferred to be B\_Skip and the macroblock type is collectively referred to as a B macroblock type. The value of mb\_skip\_run shall be in the range of 0 to PicSizeInMbs – CurrMbAddr, inclusive.

**mb\_skip\_flag** equal to 1 specifies that for the current macroblock, when decoding an EP slice, mb\_type shall be inferred to be P\_Skip and the macroblock type is collectively referred to as P macroblock type, or for which, when decoding an EB slice, mb\_type shall be inferred to be B\_Skip and the macroblock type is collectively referred to as B macroblock type. mb\_skip\_flag equal to 0 specifies that the current macroblock is not skipped.

#### **G.7.4.5 Macroblock layer semantics**

The semantics specified in subclause 7.4.5 apply. Additionally, the following applies.

The macroblock\_layer() syntax structure shall be considered to contain the following syntax elements with the following inferred values:-

- base\_mode\_flag is inferred to be equal to 0.
- residual\_prediction\_flag is inferred to be equal to 0.

##### **G.7.4.5.1 Macroblock prediction semantics**

The semantics specified in subclause 7.4.5.1 ~~7.4.5.4~~ apply. Additionally, the following applies.

The range of the components of mvd\_l0[ mbPartIdx ][ 0 ][ compIdx ] and mvd\_l1[ mbPartIdx ][ 0 ][ compIdx ] is specified by constraints on the motion vector variable values derived from it as specified in subclause G.10.

The `mb_pred()` syntax structure shall be considered to contain the following syntax elements with the following inferred values:-

- `motion_prediction_flag_l0[ mbPartIdx ]` is inferred to be equal to 0 for each value of `mbPartIdx` in the range from 0 to `NumMbPart( mb_type ) - 1`, inclusive.
- `motion_prediction_flag_l1[ mbPartIdx ]` is inferred to be equal to 0 for each value of `mbPartIdx` in the range from 0 to `NumMbPart( mb_type ) - 1`, inclusive.

#### G.7.4.5.2 Sub-macroblock prediction semantics

The semantics specified in subclause 7.4.5.2 apply. Additionally, the following applies.

The range of the components of `mvd_l0[ mbPartIdx ][ 0 ][ compIdx ]` and `mvd_l1[ mbPartIdx ][ 0 ][ compIdx ]` is specified by constraints on the motion vector variable values derived from it as specified in subclause G.10.

The `sub_mb_pred()` syntax structure shall be considered to contain the following syntax elements with the following inferred values:-

- `motion_prediction_flag_l0[ mbPartIdx ]` is inferred to be equal to 0 for each value of `mbPartIdx` in the range from 0 to 3, inclusive.
- `motion_prediction_flag_l1[ mbPartIdx ]` is inferred to be equal to 0 for each value of `mbPartIdx` in the range from 0 to 3, inclusive.

#### G.7.4.5.3 Residual data semantics

The semantics specified in subclause 7.4.5.3 apply.

##### G.7.4.5.3.1 Residual luma semantics

The semantics specified in subclause 7.4.5.3.1 apply.

##### G.7.4.5.3.2 Residual block CAVLC semantics

The semantics specified in subclause 7.4.5.3.2 apply.

##### G.7.4.5.3.3 Residual block CABAC semantics

The semantics specified in subclause 7.4.5.3.3 apply.

#### G.7.4.6 Macroblock layer in scalable extension semantics

The semantic specified in subclauses 7.4.5 apply. Additionally, the following modifications and extensions are specified.

The function `InCropWindow( mbAddr )` is specified by the following ordered steps:-

1. The variable `mbX` is set equal to  $(mbAddr \% PicWidthInMbs)$ .
2. The variables `mbY0` and `mbY1` are derived as follows.
  - If `MbaffFrameFlag` is equal to 0, `mbY0` and `mbY1` are set equal to  $(mbAddr / PicWidthInMbs)$ .
  - Otherwise (`MbaffFrameFlag` is equal to 1), `mbY0` is set equal to  $(2 * ((mbAddr / PicWidthInMbs) / 2))$  and `mbY1` is set equal to  $(mbY0 + 1)$ .
3. The variable `scalMbH` is set equal to  $(16 * (1 + field\_pic\_flag))$ .
4. The return value of `InCropWindow( mbAddr )` is derived as follows.
  - If all of the following conditions are true, the return value of `InCropWindow( mbAddr )` is equal to TRUE.
    - `no\_inter\_layer\_pred\_flag` is equal to 0
    - `mbX` is greater than or equal to  $((ScaledRefLayerLeftOffset + 15) / 16)$
    - `mbX` is less than  $((ScaledRefLayerLeftOffset + ScaledRefLayerPicWidthInSamples_t) / 16)$
    - `mbY0` is greater than or equal to  $((ScaledRefLayerTopOffset + scalMbH - 1) / scalMbH)$
    - `mbY1` is less than  $((ScaledRefLayerTopOffset + ScaledRefLayerPicHeightInSamples_t) / scalMbH)$
  - Otherwise, the return value of `InCropWindow( mbAddr )` is equal to FALSE.

`base_mode_flag` equal to 1 specifies that the macroblock partitioning, the macroblock (partition) prediction mode(s), as well as and the corresponding motion data (when applicable) are inferred as specified in subclause G.8. `base_mode_flag`

equal to 0 specifies that the syntax element mb\_type is present in the macroblock layer in scalable extension syntax structure or that mb\_type shall be not-inferred as specified in subclause G.7.4.4.1.

When base\_mode\_flag is not present, base\_mode\_flag shall be inferred as follows.

- If iIn-eCrop-wWindow( CurrMbAddr ) is equal to 0, the value of base\_mode\_flag is inferred to be equal to 0.
- Otherwise, if the syntax element mb\_skip\_run (when entropy coding mode flag is equal to 0) or mb\_skip\_flag (when entropy coding mode flag is equal to 1) specifies that mb\_type is inferred to be equal to P\_Skip or B\_Skip as specified in subclause G.7.4.4.1, the value of base\_mode\_flag is inferred to be equal to 0.
- Otherwise (iIn-eCrop-wWindow( CurrMbAddr ) is equal to 1 and the syntax element mb\_skip\_run (when entropy coding mode flag is equal to 0) or mb\_skip\_flag (when entropy coding mode flag is equal to 1) does not specify that mb\_type is inferred to be equal to P\_Skip or B\_Skip), the value of base\_mode\_flag is inferred to be equal to default\_base\_mode\_flag.

When store\_ref\_base\_pic\_flag is equal to 1 and quality\_id is greater than 0, base\_mode\_flag shall be equal to 1.

**mb\_type** specifies the macroblock type. The semantics of mb\_type depend on the slice type.

When mb\_type is not present, it shall be inferred as follows.

- If base\_mode\_flag is equal to 1, mb\_type is inferred to be equal to Mb\_Inferred.
- Otherwise, (base\_mode\_flag is equal to 0), mb\_type is inferred as specified in subclause G.7.4.4.1.

The macroblock type Mb\_Inferred specifies that the macroblock partitioning, and the macroblock (partition) prediction mode(s) are not known during the parsing process. In the decoding process specified in subclause G.8, the macroblock type used for decoding is inferred to be equal to any of the macroblock types specified in Tables 7-11, 7-13, 7-14, or G-5 Table 7-11, Table 7-13, Table 7-14, or Table G-4. For the purpose of parsing the slice data in scalable extension( ) syntax structure including the processes specified in clause 9 and subclause G.9, Mb\_Inferred shall be considered an additional macroblock type that is different from all macroblock types specified in Tables 7-11, 7-13, 7-14, and G-5 Table 7-11, Table 7-13, Table 7-14, and Table G-4 and the following applies:-

- macroblocks with mb\_type equal to Mb\_Inferred are considered as coded in an Inter macroblock prediction mode and not coded in an Intra macroblock prediction mode.
- NumMbPart( Mb\_Inferred ) is considered to be equal to 1.
- MbPartWidth( Mb\_Inferred ) and MbPartHeight( Mb\_Inferred ) are considered to be equal to 16.
- MbPartPredMode( Mb\_Inferred, 0 ) is considered to be not equal to Intra\_4x4, Intra\_8x8, Intra\_16x16, Pred\_L0, Pred\_L1, BiPred, and Direct.

Tables and semantics are specified for the various macroblock types for EI, EP, and EB slices. Each table presents the value of mb\_type, the name of mb\_type, the number of macroblock partitions used (given by NumMbPart( mb\_type ) function), the prediction mode of the macroblock (when it is not partitioned) or the first partition (given by the MbPartPredMode( mb\_type, 0 ) function) and the prediction mode of the second partition (given by the MbPartPredMode( mb\_type, 1 ) function). When a value is not applicable it is designated by "na". In the text, the value of mb\_type may be referred to as the macroblock type and a value X of MbPartPredMode( ) may be referred to in the text by "X macroblock (partition) prediction mode" or as "X prediction macroblocks". The tables do not include the macroblock type Mb\_Inferred.

Table G-4 shows the allowed collective macroblock types for each slice\_type.

**Table G-4 – Allowed collective macroblock types for slice\_type.**

slice_type	allowed collective macroblock types
EI (slice)	I (see Table 7-11 and Table G-5) (macroblock types)
EP (slice)	P (see Table 7-13) and I (see Table 7-11 and Table G-5) (macroblock types)
EB (slice)	B (see Table 7-14) and I (see Table 7-11 and Table G-5) (macroblock types)

Macroblock types that may be collectively referred to as I macroblock types are specified in Tables G-5 and 7-11 Table 7-11 and Table G-4 and Table 7-14. mb\_type values 0 to 25 are specified in Table 7-11. Table G-5 specifies the additional macroblock type I BL that can be inferred in the decoding process specified in subclause G.8 for macroblocks with base\_mode\_flag equal to 1 (mb\_type inferred to be equal to Mb\_Inferred).

~~mb\_type value 0 is specified in Table G-4, whereas the other mb\_type are specified in Table 7-11. Table G-4 additionally specifies the inferred macroblock type I\_BL.~~

The macroblock types for EI slices are all I macroblock types.

**Table G-5 – ~~Inferred M~~macroblock types I BL for EI slices.**

mb_type	Name of mb_type	transform_size_8x8_flag	MbPartPredMode ( mb_type, 0 )	Intra16x16PredMode	CodedBlockPatternChroma	CodedBlockPatternLuma
0	I_NxN	0	Intra_4x4	na	Equation 7-34	Equation 7-34
0	I_NxN	1	Intra_8x8	na	Equation 7-34	Equation 7-34
inferred	I_BL	na	Intra_Base	na	Equation 7-35	Equation 7-35

Intra\_Base specifies the macroblock prediction mode and specifies that the intra prediction samples are derived using constructed intra samples of the reference layer representation as specified in subclause G.8. Intra\_Base is an Intra macroblock prediction mode.

Macroblock types that may be collectively referred to as P macroblock types are specified in Table 7-13.

~~The macroblock types for EP slices are specified in Tables 7-13, 7-11, and G-5. Table 7-13, Table 7-11 and Table G-4. mb\_type values 0 to 4 are specified in Table 7-13, mb\_type value 5 is specified in Table G-4 indexed by subtracting 5 from the value of mb\_type and mb\_type values 65 to 30 are specified in Table 7-11, indexed by subtracting 5 from the value of mb\_type. Table G-5 specifies the additional macroblock type I\_BL that can be inferred in the decoding process specified in subclause G.8 for macroblocks with base\_mode\_flag equal to 1 (mb\_type inferred to be equal to Mb\_Inferred). Table G-4 additionally specifies the inferred macroblock type I\_BL.~~

Macroblock types that may be collectively referred to as B macroblock types are specified in Table 7-14.

~~The macroblock types for EB slices are specified in Tables 7-14, 7-11, and G-5. Table 7-14, Table 7-11 and Table G-4. mb\_type values 0 to 22 are specified in Table 7-14, mb\_type values 23 is specified in Table G-4 indexed by subtracting 23 from the value of mb\_type and mb\_type values 243 to 48 are specified in Table 7-14, indexed by subtracting 23 from the value of mb\_type. Table G-5 specifies the additional macroblock type I\_BL that can be inferred in the decoding process specified in subclause G.8 for macroblocks with base\_mode\_flag equal to 1 (mb\_type inferred to be equal to Mb\_Inferred). Table G-4 additionally specifies the inferred macroblock type I\_BL.~~

**coded\_block\_pattern** specifies which of the four 8x8 luma blocks and associated chroma blocks of a macroblock may contain non-zero transform coefficient values. For macroblocks with prediction mode not equal to Intra\_16x16, coded\_block\_pattern is present in the bitstream and the variables CodedBlockPatternLuma and CodedBlockPatternChroma are derived as specified by Equation (7-35).

The meaning of CodedBlockPatternLuma and CodedBlockPatternChroma is specified in subclause 7.4.5.

**residual\_prediction\_flag** equal to 1 specifies that the residual signal of the current macroblock is predicted as specified in subclause G.8 using the reference layer representation specified by ref\_layer\_dq\_id. residual\_prediction\_flag equal to 0 specifies that the residual signal of the current macroblock is not predicted.

When the syntax element residual\_prediction\_flag is not present, residual\_prediction\_flag shall be inferred as follows.

- If all of the following conditions are true, residual\_prediction\_flag is inferred to be equal to default\_residual\_prediction\_flag:
  - slice\_type is not equal to EI,
  - ~~In\_eCrop\_w~~Window( CurrMbAddr ) is equal to 1,
  - base\_mode\_flag is equal to 1 or mb\_type does not specify an I macroblock type.

- Otherwise, `residual_prediction_flag` is inferred to be equal to 0.

All elements of the arrays `LumaLevel`, `LumaLevel8x8`, `Intra16x16DCLevel`, `Intra16x16ACLevel`, `CbLevel`, `CbLevel8x8`, `CbIntra16x16DCLevel`, `CbIntra16x16ACLevel`, `CrLevel`, `CrLevel8x8`, `CrIntra16x16DCLevel`, `CrIntra16x16ACLevel`, `ChromaDCLevel`, and `ChromaACLevel` are set equal to 0 before parsing the `residual( )` syntax structure.

#### G.7.4.6.1 Macroblock prediction in scalable extension semantics

The semantics specified in subclauses 7.3.5.1 apply. Additionally, the following semantics are specified.

**`motion_prediction_flag_10`**[ `mbPartIdx` ] equal to 1 specifies that an alternative motion vectors prediction process as specified in subclause G.8 is used for deriving the list 0 motion vector of the macroblock partition `mbPartIdx` and that the list 0 reference index of the macroblock partition `mbPartIdx` is inferred as specified in subclause G.8.

When `motion_prediction_flag_10`[ `mbPartIdx` ] is not present, `motion_prediction_flag_10`[ `mbPartIdx` ] shall be inferred as follows.

- If `!In-eCrop-wWindow( CurrMbAddr )` is equal to 0, `motion_prediction_flag_10`[ `mbPartIdx` ] is inferred to be equal to 0.
- Otherwise (`!In-eCrop-wWindow( CurrMbAddr )` is equal to 1), `motion_prediction_flag_10`[ `mbPartIdx` ] is inferred to be equal to `default_motion_prediction_flag`.

**`motion_prediction_flag_11`**[ `mbPartIdx` ] has the same semantics as `motion_prediction_flag_10`[ `mbPartIdx` ], with 10 and list 0 replaced by 11 and list 1, respectively.

#### G.7.4.6.2 Sub-macroblock prediction in scalable extension semantics

The semantic specified in subclauses 7.4.5.2 apply. Additionally, the following semantics are specified.

**`motion_prediction_flag_10`**[ `mbPartIdx` ] and **`motion_prediction_flag_11`**[ `mbPartIdx` ] have the same semantics as specified in subclause G.7.3.6.1.

### G.8 SVC decoding process

This subclause describes the decoding process for an access unit, given syntax elements and upper-case variables from subclause G.7 (with reference made to clause 7 in subclause G.7) that are derived from the bitstream.

NOTE 1 – All syntax elements and upper-case variables from subclause G.7 are available for the entire current access unit. When syntax elements or upper-case variables appear with identical names in subclause G.7 they are referred herein through unique identifiers.

Outputs of this process are decoded samples of the current primary coded picture.

The decoding process is specified such that all decoders shall produce numerically identical results. Any decoding process that produces identical results to the process described here conforms to the decoding process requirements of this Recommendation | International Standard.

All sub-bitstreams that can be derived using the sub-bitstream extraction process as specified in subclause G.8.8.1 with any combination of values for `priority_id`, `temporal_id`, `dependency_id`, or `quality_id` as the input shall result in a set of coded video sequences, with each coded video sequence conforming to one or more of the profiles specified in Annex A and Annex G.

This subclause specifies the decoding process for an access unit of a coded video sequence conforming to one or more of the profiles specified in subclause G.10.

Each picture referred to in this subclause is a complete primary coded picture or part of a primary coded picture. Each dependency representation referred to in this subclause is a dependency representation of a primary coded picture. Each layer representation referred to in this subclause is a layer representation of a primary coded picture. Each slice referred to in this subclause is a slice of a primary coded picture. All syntax elements and derived variables referred to in this subclause are syntax elements and derived variables for primary coded pictures.

Unless stated otherwise, the syntax elements and derived upper-case variables that are referred to by the decoding process specified in this subclause and all child processes invoked from the process specified in this subclause are the syntax elements and derived upper-case variables for the current access unit.

At the start of the decoding process for an access unit, the following applies:

- ~~1. Variables and functions relating to picture order count are derived by invoking the SVC decoding process for picture order count as specified in subclause G.8.2.1.~~
- ~~2. The SVC decoding process for gaps in frame\_num as specified in subclause G.8.2.5 is invoked.~~

~~3. For each value of dependency\_id present in the NAL units that are input to this process as specified above, the following applies:~~

- ~~— The decoding process for macroblock to slice group map as specified in subclause 8.2.2 is invoked with the syntax elements of the NAL units with dependency\_id as input.~~
- ~~— The function NextMbAddress( ) as specified in subclause 8.2.2 is used for parsing the slice data syntax structures of all NAL units with the corresponding value of dependency\_id.~~

The derivation process for the set of layer representations required for decoding as specified in subclause G.8.1.1 is invoked and the output is a list dqIdList of integer values specifying layer representation identifiers. The variables DQIdMin and DQIdMax are set equal to the minimum and maximum values, respectively, of the entries of the list dqIdList, and the variable DependencyIdMax is set equal to (DQIdMax >> 4). DependencyIdMax shall be the same for all access units of the coded video sequence.

At the start of the decoding process for an access unit, the following applies.

1. Variables and functions relating to picture order count are derived by invoking the SVC decoding process for picture order count as specified in subclause G.8.2.1 with dqIdList as the input.
2. The SVC decoding process for gaps in frame\_num as specified in subclause G.8.2.5 is invoked with dqIdList as the input.
3. For each value of currDQId that is contained in the list dqIdList, the following applies:
  - The decoding process for macroblock to slice group map as specified in subclause 8.2.2 is invoked with the syntax elements of the NAL units with DQId equal to currDQId as the input. For this invocation of the process specified in subclause 8.2.2, when currDQId is less than DQIdMax, "active picture parameter set" is substituted with "active layer picture parameter set".
  - The function NextMbAddress( ) as specified in subclause 8.2.2 is used for parsing the slice data syntax structures of all NAL units with DQId equal to currDQId and for inferring slice data and macroblock layer syntax elements for slices with slice\_skip\_flag equal to 1 and DQId equal to currDQId (see subclause G.7.4.3.4).

The collective terms currentVars and refLayerVars are initially marked as not available.

The variable currDQId proceeds over the values DQIdMin..DQIdMax, and when a value of currDQId is present in the list dqIdList, the following ordered steps apply:-

1. The variable spatResChangeFlag is set equal to the variable SpatialResolutionChangeFlag of the layer representation with DQId equal to currDQId.
2. Depending on spatResChangeFlag, the following applies.
  - If spatResChangeFlag is equal to 0, the base decoding process for layer representations without resolution change as specified in subclause G.8.1.3.1 is invoked with currDQId and currentVars as the inputs and the output is a modified version of currentVars.
  - Otherwise (spatResChangeFlag is equal to 1), the base decoding process for layer representations with resolution change as specified in subclause G.8.1.3.2 is invoked with currDQId and currentVars as the inputs and the outputs are variables assigned to the collective term refLayerVars and a modified version of currentVars.
3. When currDQId is equal to (DependencyIdMax << 4) and store\_ref\_base\_pic\_flag for the dependency representation with dependency\_id equal to DependencyIdMax is equal to 1, the target layer representation decoding process as specified in subclause G.8.1.3.3 is invoked with currDQId, refLayerVars (when spatResChangeFlag is equal to 1), and currentVars as the inputs and the outputs are assigned to the sample array B<sub>L</sub> and, when ChromaArrayType is not equal to 0, the sample arrays B<sub>Cb</sub> and B<sub>Cr</sub>.

NOTE 2 – The sample arrays B<sub>L</sub>, B<sub>Cb</sub>, and B<sub>Cr</sub> represent the reference base picture for an access unit with store\_ref\_base\_pic\_flag equal to 1 for the dependency representation with dependency\_id equal to DependencyIdMax.

The target layer representation decoding process as specified in subclause G.8.1.3.3 is invoked with currDQId, refLayerVars, and currentVars as the inputs and the outputs are assigned to the sample array S<sub>L</sub> and, when ChromaArrayType is not equal to 0, the sample arrays S<sub>Cb</sub> and S<sub>Cr</sub>.

NOTE 3 – The sample arrays S<sub>L</sub>, S<sub>Cb</sub>, and S<sub>Cr</sub> represent the decoded picture for the access unit.

The SVC decoded reference picture marking process as specified in subclause G.8.2.4 is invoked with dqIdList as the input.

### G.8.1 SVC initialisation and decoding processes

Subclause G.8.1.1 specifies the derivation process for the set of layer representations required for decoding.

Subclause G.8.1.2 specifies the array assignment, initialisation, and restructuring processes.

Subclause G.8.1.3 specifies the layer representation decoding processes.

Subclause G.8.1.4 specifies the slice decoding processes.

Subclause G.8.1.5 specifies the macroblock initialisation and decoding processes.

#### G.8.1.1 Derivation process for the set of layer representations required for decoding

Inputs to this process are the coded slice NAL units of an access unit.

Output of this process is a list `dqIdList` of integer values specifying layer representation identifiers.

With `currDQId` being set equal to the maximum value of `DQId` for all coded slice NAL units of the access unit and with `refLayerDQId( dqId )` specifying the maximum value of `ref_layer_dq_id` for all coded slice NAL units of the layer representation of the access unit with `DQId` equal to `dqId`, the list `dqIdList` is derived as specified by the following pseudo-code.

```
numEntries = 0
dqIdList[ numEntries++ ] = currDQId
while( refLayerDQId( currDQId ) >= 0 ) {
    dqIdList[ numEntries++ ] = refLayerDQId( currDQId )
    currDQId = dqIdList[ numEntries - 1 ]
}
```

(G-73)

#### G.8.1.2 Array assignment, initialisation, and restructuring processes

Subclause G.8.1.2.1 specifies the array assignment and initialisation process.

Subclause G.8.1.2.2 specifies the array restructuring process.

##### G.8.1.2.1 Array assignment and initialisation process

Output of this process is a set of arrays that are assigned to the collective term `currentVars`.

The following arrays are collectively referred to as `currentVars`:

- A one-dimensional array `sliceIdc` with `PicSizeInMbs` elements specifying slice identifications for the macroblocks of a layer representation. An element of this array for a macroblock with address `mbAddr` is referred to as `sliceIdc[ mbAddr ]`. All elements of the array `sliceIdc` are initially marked as unspecified.
- A one-dimensional array `fieldMbFlag` with `PicSizeInMbs` elements specifying which macroblocks of a layer representation are field macroblocks and which macroblocks are frame macroblocks. An element of this array for a macroblock with address `mbAddr` is referred to as `fieldMbFlag[ mbAddr ]`. All elements of the array `fieldMbFlag` are initially marked as unspecified.
- A one-dimensional array `cTrafo` with `PicSizeInMbs` elements specifying the luma and, when `ChromaArrayType` is equal to 3, chroma transform types for the macroblocks of a layer representation. An element of this array for a macroblock with address `mbAddr` is referred to as `cTrafo[ mbAddr ]`. Unless marked as unspecified, each element of `cTrafo` is equal to `T_4x4`, `T_8x8`, `T_16x16`, or `T_PCM`. All elements of the array `cTrafo` are initially marked as unspecified.
- A one-dimensional array `baseModeFlag` with `PicSizeInMbs` elements specifying the syntax element `base_mode_flag` for the macroblocks of a layer representation. An element of this array for a macroblock with address `mbAddr` is referred to as `baseModeFlag[ mbAddr ]`. All elements of the array `baseModeFlag` are initially marked as unspecified.
- A one-dimensional array `mbType` with `PicSizeInMbs` elements specifying macroblock types for the macroblocks of a layer representation. An element of this array for a macroblock with address `mbAddr` is referred to as `mbType[ mbAddr ]`. Unless marked as unspecified, each element of `mbType` is equal to `I_4x4`, `I_8x8`, `I_16x16`, `I_PCM`, `I_BL`, or one of the Inter macroblock types specified in ~~Tables 7-13~~ ~~Table 7-13~~ and ~~7-14~~ ~~Table 7-14~~. All elements of the array `mbType` are initially marked as unspecified.
- A  $(\text{PicSizeInMbs}) \times 4$  array `subMbType` specifying sub-macroblock types for the macroblocks of a layer representation. An element of this array for a macroblock with address `mbAddr` and a macroblock partition index `mbPartIdx` is referred to as `subMbType[ mbAddr ][ mbPartIdx ]`. A one-dimensional array specifying sub-

`_macroblock` types for the macroblock partitions of a macroblock with address `mbAddr` is referred to as `subMbType[ mbAddr ]`. Unless marked as unspecified, each element of `subMbType` is equal to one of the `_macroblock` types specified in ~~Tables 7-17~~ ~~Table 7-17~~ and ~~7-18~~ ~~Table 7-18~~. All elements of the array `subMbType` are initially marked as unspecified.

- A one-dimensional array `mvCnt` with `PicSizeInMbs` elements specifying the number of motion vectors for the macroblocks of a layer representation. An element of this array for a macroblock with address `mbAddr` is referred to as `mvCnt[ mbAddr ]`. All elements of the array `mvCnt` are initially set equal to 0.
- A one-dimensional array `tQPY` with `PicSizeInMbs` elements specifying luma quantisation parameters for the macroblocks of a layer representation. An element of this array for a macroblock with address `mbAddr` is referred to as `tQPY[ mbAddr ]`. All elements of the array `tQPY` are initially set equal to 0.
- When `ChromaArrayType` is not equal to 0, two one-dimensional arrays `tQPCb` and `tQPCr` with `PicSizeInMbs` elements specifying Cb and Cr quantisation parameters, respectively, for the macroblocks of a layer representation. An element of these arrays for a macroblock with address `mbAddr` is referred to as `tQPCX[ mbAddr ]` with CX being replaced by Cb or Cr. All elements of the arrays `tQPCb` and `tQPCr` are initially set equal to 0.
- A  $(\text{PicSizeInMbs}) \times 16$  array `ipred4x4` specifying Intra\_4x4 prediction modes for the macroblocks of a layer representation. An element of this array for a macroblock with address `mbAddr` and a 4x4 block with index `c4x4BlkIdx` is referred to as `ipred4x4[ mbAddr ][ c4x4BlkIdx ]`. A one-dimensional array specifying Intra\_4x4 prediction modes for the 4x4 blocks of a macroblock with address `mbAddr` is referred to as `ipred4x4[ mbAddr ]`. All elements of the array `ipred4x4` are initially marked as unspecified.
- A  $(\text{PicSizeInMbs}) \times 4$  array `ipred8x8` specifying Intra\_8x8 prediction modes for the macroblocks of a layer representation. An element of this array for a macroblock with address `mbAddr` and a 8x8 block with index `c8x8BlkIdx` is referred to as `ipred8x8[ mbAddr ][ c8x8BlkIdx ]`. A one-dimensional array specifying Intra\_8x8 prediction modes for the 8x8 blocks of a macroblock with address `mbAddr` is referred to as `ipred8x8[ mbAddr ]`. All elements of the array `ipred8x8` are initially marked as unspecified.
- A one-dimensional array `ipred16x16` with `PicSizeInMbs` elements specifying Intra\_16x16 prediction modes for the macroblocks of a layer representation. An element of this array for a macroblock with address `mbAddr` is referred to as `ipred16x16[ mbAddr ]`. All elements of the array `ipred16x16` are initially marked as unspecified.
- When `ChromaArrayType` is equal to 1 or 2, a one-dimensional array `ipredChroma` with `PicSizeInMbs` elements specifying intra chroma prediction modes for the macroblocks of a layer representation. An element of this array for a macroblock with address `mbAddr` is referred to as `ipredChroma[ mbAddr ]`. All elements of the array `ipredChroma` are initially marked as unspecified.
- Two  $(\text{PicSizeInMbs}) \times 4$  arrays `predFlagL0` and `predFlagL1` specifying prediction utilization flags for the macroblocks of a layer representation. An element of these arrays for a macroblock with address `mbAddr` and a macroblock partition index `mbPartIdx` is referred to as `predFlagLX[ mbAddr ][ mbPartIdx ]` with X being replaced by 0 or 1. A one-dimensional array specifying prediction utilization flags for the macroblock partitions of a macroblock with address `mbAddr` is referred to as `predFlagLX[ mbAddr ]` with X being replaced by 0 or 1. All elements of the arrays `predFlagL0` and `predFlagL1` are initially set equal to 0.
- Two  $(\text{PicSizeInMbs}) \times 4$  arrays `refIdxL0` and `refIdxL1` specifying reference indices for the macroblocks of a layer representation. An element of these arrays for a macroblock with address `mbAddr` and a macroblock partition index `mbPartIdx` is referred to as `refIdxLX[ mbAddr ][ mbPartIdx ]` with X being replaced by 0 or 1. A one-dimensional array specifying reference indices for the macroblock partitions of a macroblock with address `mbAddr` is referred to as `refIdxLX[ mbAddr ]` with X being replaced by 0 or 1. All elements of the arrays `refIdxL0` and `refIdxL1` are initially set equal to  $-1$ .
- Two  $(\text{PicSizeInMbs}) \times 4 \times 4 \times 2$  arrays `mvL0` and `mvL1` specifying motion vector components for the macroblocks of a layer representation. An element of these arrays for a macroblock with address `mbAddr`, a macroblock partition index `mbPartIdx`, a sub-macroblock partition index `subMbPartIdx`, and a motion vector component index `c` is referred to as `mvLX[ mbAddr ][ mbPartIdx ][ subMbPartIdx ][ c ]` with X being replaced by 0 or 1. A one-dimensional array with 2 elements representing the motion vector for a sub-macroblock partition `subMbPartIdx` of a macroblock partition `mbPartIdx` inside a macroblock `mbAddr` is referred to as `mvLX[ mbAddr ][ mbPartIdx ][ subMbPartIdx ]` with X being replaced by 0 or 1. A 4x2 array representing the motion vectors for a macroblock partition `mbPartIdx` inside a macroblock `mbAddr` is referred to as `mvLX[ mbAddr ][ mbPartIdx ]` with X being replaced by 0 or 1. A 4x4x2 array representing the motion vectors for a macroblock `mbAddr` is referred to as `mvLX[ mbAddr ]` with X being replaced by 0 or 1. A motion vector component with component index `c` for a macroblock partition `mbPartIdx` of a macroblock `mbAddr` that is not split into sub-macroblock partitions can also be referred to as `mvLX[ mbAddr ][ mbPartIdx ][ 0 ][ c ]` with X being replaced by 0 or 1, which is identical to `mvLX[ mbAddr ][ mbPartIdx ][ 0 ][ c ]`. A motion vector for a macroblock partition `mbPartIdx` of a macroblock `mbAddr` that is not split into sub-macroblock partitions can also be referred to as



mvLX[ mbAddr ][ mbPartIdx ] with X being replaced by 0 or 1, which is identical to mvLX[ mbAddr ][ mbPartIdx ][ 0 ]. All elements of the arrays mvL0 and mvL1 are initially set equal to 0.

- A (PicSizeInMbs)x(256 + 2 \* MbWidthC \* MbHeightC) array tCoeffLevel specifying transform coefficient level values for the macroblocks of a layer representation. An element of this array for a macroblock with address mbAddr and a transform coefficient index tCoeffIdx is referred to as tCoeffLevel[ mbAddr ][ tCoeffIdx ]. A one-dimensional array specifying the transform coefficient level values for a macroblock with address mbAddr is referred to as tCoeffLevel[ mbAddr ]. All elements of the array tCoeffLevel are initially set equal to 0.
- A (PicSizeInMbs)x(256 + 2 \* MbWidthC \* MbHeightC) array sTCoeff specifying scaled transform coefficient values for the macroblocks of a layer representation. An element of this array for a macroblock with address mbAddr and a transform coefficient index tCoeffIdx is referred to as sTCoeff[ mbAddr ][ tCoeffIdx ]. A one-dimensional array specifying the scaled transform coefficient values for a macroblock with address mbAddr is referred to as sTCoeff[ mbAddr ]. All elements of the array sTCoeff are initially set equal to 0.
- A (PicWidthInSamples<sub>L</sub>)x(PicHeightInSamples<sub>L</sub>) array rS<sub>L</sub> specifying residual luma sample values for a layer picture. An element of this array for a luma location ( x, y ) relative to the upper-left luma sample of the macroblock with address 0 is referred to as rS<sub>L</sub>[ x, y ]. All elements of the array rS<sub>L</sub> are initially set equal to 0.
- When ChromaArrayType is not equal to 0, two (PicWidthInSamples<sub>C</sub>)x(PicHeightInSamples<sub>C</sub>) arrays rS<sub>Cb</sub> and rS<sub>Cr</sub> specifying residual chroma sample values for a layer picture. An element of these arrays for a chroma location ( x, y ) relative to the upper-left chroma sample of the macroblock with address 0 is referred to as rS<sub>CX</sub>[ x, y ] with CX being replaced by Cb or Cr. All elements of the arrays rS<sub>Cb</sub> and rS<sub>Cr</sub> are initially set equal to 0.
- A (PicWidthInSamples<sub>L</sub>)x(PicHeightInSamples<sub>L</sub>) array cS<sub>L</sub> specifying constructed luma sample values for a layer picture. An element of this array for a luma location ( x, y ) relative to the upper-left luma sample of the macroblock with address 0 is referred to as cS<sub>L</sub>[ x, y ]. All elements of the array cS<sub>L</sub> are initially set equal to 0.
- When ChromaArrayType is not equal to 0, two (PicWidthInSamples<sub>C</sub>)x(PicHeightInSamples<sub>C</sub>) arrays cS<sub>Cb</sub> and cS<sub>Cr</sub> specifying constructed chroma sample values for a layer picture. An element of these arrays for a chroma location ( x, y ) relative to the upper-left chroma sample of the macroblock with address 0 is referred to as cS<sub>CX</sub>[ x, y ] with CX being replaced by Cb or Cr. All elements of the arrays cS<sub>Cb</sub> and cS<sub>Cr</sub> are initially set equal to 0.

#### G.8.1.2.2 Array restructuring process

This process is only invoked when no\_inter\_layer\_pred\_flag is equal to 0, SpatialResolutionChangeFlag is equal to 0, and any of the variables ScaledRefLayerLeftOffset, ScaledRefLayerRightOffset, ScaledRefLayerTopOffset, or ScaledRefLayerBottomOffset is not equal to 0.

Input to this process is a set of arrays collectively referred to as currentVars.

Output of this process is the set of arrays collectively referred to as currentVars with modifications related to the array sizes as well as the ordering of array elements.

The variables that are assigned to the collective term currentVars are assigned to the collective term refLayerVars.

The array assignment and initialisation process as specified in subclause G.8.1.2.1 is invoked and the output is the set of arrays collectively referred to as currentVars.

The variables xOffset, yOffset, xOffsetC, and yOffsetC are derived by

$$xOffset = ScaledRefLayerLeftOffset \quad (G-74)$$

$$yOffset = ScaledRefLayerTopOffset / ( 1 + field\_pic\_flag ) \quad (G-75)$$

$$xOffsetC = ( xOffset >> 4 ) * MbWidthC \quad (G-76)$$

$$yOffsetC = ( yOffset >> 4 ) * MbHeightC \quad (G-77)$$

For the macroblock address mbAddr proceeding over the values 0..(PicSizeInMbs – 1), the following ordered steps are specified:-

1. With eS set equal to (1 + MbaffFrameFlag), the variables refMbX and refMbY are derived by

$$refMbX = ( ( mbAddr / eS ) \% PicWidthInMbs ) \_ ( xOffset / 16 ) \quad (G-78)$$

$$refMbY = ( ( mbAddr / eS ) / PicWidthInMbs ) * eS + ( mbAddr \% eS ) \_ ( yOffset / 16 ) \quad (G-79)$$

2. The reference layer macroblock address refMbAddr is derived as follows.

- If any of the following conditions is true, refMbAddr is marked as not available:-
  - refMbX is less than 0 or refMbX is greater than or equal to RefLayerPicWidthInMbs<sub>2</sub>
  - refMbY is less than 0 or refMbY is greater than or equal to RefLayerPicHeightInMbs<sub>2</sub>

- Otherwise, with bS set equal to (1 + RefLayerMbaffFrameFlag), refMbAddr is derived by
 
$$\text{refMbAddr} = (\text{refMbY} / \text{bS}) * \text{bS} * \text{RefLayerPicWidthInMbs} + (\text{refMbY} \% \text{bS}) + \text{refMbX} \quad (\text{G-80})$$

3. When refMbAddr is available, for X being replaced by sliceIdc, fieldMbFlag, cTrafo, baseModeFlag, mbType, subMbType, mvCnt, tQP<sub>Y</sub>, tQP<sub>Cb</sub> (when ChromaArrayType is not equal to 0), tQP<sub>Cb</sub> (when ChromaArrayType is not equal to 0), ipred4x4, ipred8x8, ipred16x16, ipredChroma (when ChromaArrayType is equal to 1 or 2), predFlagL0, predFlagL1, refIdxL0, refIdxL1, mvL0, mvL1, tCcoeffLevel, and sTCoeff and with currArray representing the array X of the collective term currentVars and refLayerArray representing the array X of the collective term refLayerVars, the array element currArray[ mbAddr ], which can be a scalar or an array, is set equal to the array element refLayerArray[ refMbAddr ].

For X being replaced by rS<sub>Y</sub> and cS<sub>Y</sub> and with currArray representing the array X of the collective term currentVars and refLayerArray representing the array X of the collective term refLayerVars, the array currArray is modified by

$$\text{currArray}[x, y] = \text{refLayerArray}[x - x\text{Offset}, y - y\text{Offset}] \quad (\text{G-81})$$

with  $x = \text{Max}(0, x\text{Offset}).. \text{Min}(\text{PicWidthInSamples}_L, \text{RefLayerPicWidthInSamples}_L - x\text{Offset})$   
and  $y = \text{Max}(0, y\text{Offset}).. \text{Min}(\text{PicHeightInSamples}_L, \text{RefLayerPicHeightInSamples}_L - y\text{Offset})$

When ChromaArrayType is not equal to 0, for X being replaced by rS<sub>Cb</sub>, rS<sub>Cr</sub>, cS<sub>Cb</sub>, and cS<sub>Cr</sub> and with currArray representing the array X of the collective term currentVars and refLayerArray representing the array X of the collective term refLayerVars, the array currArray is modified by

$$\text{currArray}[x, y] = \text{refLayerArray}[x - x\text{OffsetC}, y - y\text{OffsetC}] \quad (\text{G-82})$$

with  $x = \text{Max}(0, x\text{OffsetC}).. \text{Min}(\text{PicWidthInSamples}_C, \text{RefLayerPicWidthInSamples}_C - x\text{OffsetC})$   
and  $y = \text{Max}(0, y\text{OffsetC}).. \text{Min}(\text{PicHeightInSamples}_C, \text{RefLayerPicHeightInSamples}_C - y\text{OffsetC})$

### G.8.1.3 Layer representation decoding processes

Subclause G.8.1.3.1 specifies the base decoding process for layer representations without resolution change.

Subclause G.8.1.3.2 specifies the base decoding process for layer representations with resolution change.

Subclause G.8.1.3.3 specifies the target layer representation decoding process

#### G.8.1.3.1 Base decoding process for layer representations without resolution change

Inputs to this process are

- a variable currDQId specifying the current layer representation,
- a set of arrays collectively referred to as currentVars.

Output of this process is the modified set of arrays collectively referred to as currentVars.

This process modifies the variables assigned to currentVars using syntax elements and derived upper-case variables for the current layer representation with DQId equal to currDQId.

Unless stated otherwise, the syntax elements and derived upper-case variables that are referred to by the process specified in this subclause and all child processes invoked from this process are the syntax elements and derived upper-case variables for the current layer representation with DQId equal to currDQId.

The base decoding process for layer representations without resolution change proceeds in the following ordered steps.

1. The variable noInterLayerPredFlag is set equal to the minimum value of no\_inter\_layer\_pred\_flag of the slices of the layer representation with DQId equal to currDQId.
2. Depending on noInterLayerPredFlag, the following applies.
  - If noInterLayerPredFlag is equal to 1, the array assignment and initialisation process as specified in subclause G.8.1.2.1 is invoked and the output is a modified set of arrays collectively referred to as currentVars.
  - Otherwise (noInterLayerPredFlag is equal to 0), the following ordered steps are specified:-
    - a. When tcoeff\_level\_prediction\_flag is equal to 0, the macroblock address mbAddr proceeds over the values 0..(RefLayerPicSizeInMbs - 1), and for each macroblock address mbAddr, the macroblock decoding process prior to decoding a layer representation without resolution change and tcoeff\_level\_prediction\_flag equal to 0 as specified in subclause 8 is invoked with currDQId set equal

to\_ref\_layer\_dq\_id, mbAddr, and currentVars as the inputs and the output is a modified version of currentVars.

- b. When any of the variables ScaledRefLayerLeftOffset, ScaledRefLayerRightOffset, ScaledRefLayerTopOffset, or ScaledRefLayerBottomOffset is not equal to 0, the array restructuring process as specified in subclause G.8.1.2.2 is invoked with currentVars as the input and the output is a modified version of currentVars.
3. Let setOfSlices be the set of all slices of the current layer representation with DQId equal to currDQId. For each slice of the set setOfSlices, the base decoding process for slices without resolution change as specified in subclause G.8.1.4.1 is invoked with currSlice representing the currently processed slice, currDQId, and currentVars as the inputs and the output is a modified version of currentVars.
4. When currDQId is less than or equal to (DependencyIdMax << 4), with sliceIdc being the array sliceIdc of the collective term currentVars, the bitstream shall not contain data that results in any value of (sliceIdc[ mbAddr ] & 127) with mbAddr = 0..(PicSizeInMbs – 1) not equal to currDQId.

NOTE – This constraint and a similar constraint in subclause G.8.1.3.2 specify that all layer representations with quality\_id equal to 0 and all layer representations that are ~~employed-used~~ for inter-layer prediction ~~shall-must~~ be completely covered by the slices of the access unit. An additional constraint for layer representations with dependency\_id equal to DependencyIdMax and quality\_id greater than 0 is specified in subclause G.8.1.5.1.

### G.8.1.3.2 Base decoding process for layer representations with resolution change

Inputs to this process are

- a variable currDQId specifying the current layer representation,
- a set of arrays collectively referred to as currentVars.

Outputs of this process are

- a set of arrays collectively referred to as refLayerVars,
- the modified set of arrays collectively referred to as currentVars.

This process modifies the variables assigned to currentVars using syntax elements and derived upper-case variables for the current layer representation with DQId equal to currDQId.

Unless stated otherwise, the syntax elements and derived upper-case variables that are referred to by the process specified in this subclause and all child processes invoked from this process are the syntax elements and derived upper-case variables for the current layer representation with DQId equal to currDQId.

The base decoding process for layer representations with resolution change proceeds in the following ordered steps:-

1. The macroblock address mbAddr proceeds over the values 0..(RefLayerPicSizeInMbs – 1), and for each macroblock address mbAddr, the macroblock decoding process prior to resolution change as specified in subclause G.8.1.5.5 is invoked with ref\_layer\_dq\_id, mbAddr, and currentVars as the inputs and the output is a modified version of currentVars.
2. The deblocking filter process for Intra\_Base prediction as specified in subclause G.8.7.1 is invoked with ~~currDQId~~dependencyIdRefLayer set equal to (ref\_layer\_dq\_id >> 4) and currentVars as the inputs and the output is a modified version of currentVars.
3. The variables that are assigned to the collective term currentVars are assigned to the collective term refLayerVars.
4. The array assignment and initialisation process as specified in subclause G.8.1.2.1 is invoked and the output is assigned to the collective term currentVars.
5. Let setOfSlices be the set of all slices of the current layer representation with DQId equal to currDQId. For each slice of the set setOfSlices, the base decoding process for slices with resolution change as specified in subclause G.8.1.4.2 is invoked with currSlice representing the currently processed slice, currDQId, refLayerVars, and currentVars as the inputs and the output is a modified version of currentVars.
6. With sliceIdc being the array sliceIdc of the collective term currentVars, the bitstream shall not contain data that results in any value of (sliceIdc[ mbAddr ] & 127) with mbAddr = 0..(PicSizeInMbs – 1) not equal to currDQId.

NOTE – This constraint and a similar constraint in subclause G.8.1.3.1 specify that all layer representations with quality\_id equal to 0 and all layer representation that are ~~employed-used~~ for inter-layer prediction ~~shall-must~~ be completely covered by the slices of the access unit. An additional constraint for layer representations with dependency\_id equal to DependencyIdMax and quality\_id greater than 0 is specified in subclause G.8.1.5.1.

### G.8.1.3.3 Target layer representation decoding process

Inputs to this process are

- a variable currDQId specifying the current layer representation,
- when present, a set of arrays collectively referred to as refLayerVars,
- a set of arrays collectively referred to as currentVars.

Outputs of this process are

- a  $(\text{PicWidthInSamples}_L) \times (\text{PicHeightInSamples}_L)$  array  $s_L$  containing constructed luma sample values,
- when ChromaArrayType is not equal to 0, two  $(\text{PicWidthInSamples}_C) \times (\text{PicHeightInSamples}_C)$  arrays  $s_{Cb}$  and  $s_{Cr}$  containing constructed chroma sample values.

In this process the constructed samples of the array  $s_L$  and, when ChromaArrayType is not equal to 0, the arrays  $s_{Cb}$  and  $s_{Cr}$  are derived using the variables that are assigned to currentVars.

Unless stated otherwise, the syntax elements and derived upper-case variables that are referred to by the process specified in this subclause and all child processes invoked from this process are the syntax elements and derived upper-case variables for the current layer representation with DQId equal to currDQId.

The target layer representation decoding process proceeds in the following ordered steps:-

1. The variables that are assigned to the collective term currentVars are assigned to the collective term tempVars, and in the following of this subclause, the arrays that are collectively referred to as tempVars are referred to by their names as specified in subclause G.8.1.2.1.

NOTE 1 – Any following modification of the variables assigned to the collective term tempVars does not influence the variables assigned to the collective term currentVars.

~~2. The reference picture lists refPicList0 and refPicList1 are initially marked as not available.~~

~~3.2.~~ The macroblock address mbAddr proceeds over the values  $0..(\text{PicSizeInMbs} - 1)$ , and for each macroblock address mbAddr, the following ordered steps are specified:-

- a. Let currSlice specify the slice of the layer representation with DQId equal to  $((\text{sliceIdc}[\text{mbAddr}] \& 127) \gg 4) \ll 4$  that covers the macroblock with macroblock address ~~and first\_mb\_in\_slice equal to~~  $(\text{sliceIdc}[\text{mbAddr}] \gg 7)$ .
- b. Let firstMbInSlice and sliceType be the syntax elements first\_mb\_in\_slice and slice\_type of the slice currSlice.
- c. The variable firstMbAddrInSlice is set equal to  $(\text{firstMbInSlice} * (1 + \text{MbaffFrameFlag}))$ .
- d. ~~When mbAddr is equal to firstMbInSlice, the reference picture lists refPicList0 and refPicList1 are marked as not available.~~
- e. When  $(\text{slice\_type} \& 5)$  is less than 2, the following applies.

- If mbAddr is greater than firstMbAddrInSlice, the reference picture list refPicList0 is set equal to the reference picture list refPicList0 that was derived for the macroblock address mbAddr equal to firstMbInSlice inside this subclause and, when  $(\text{slice\_type} \% 5)$  is equal to 1, the reference picture list refPicList1 is set equal to the reference picture list refPicList1 that was derived for the macroblock address mbAddr equal to firstMbInSlice inside this subclause.

- Otherwise (mbAddr is equal to firstMbAddrInSlice), ~~When mbAddr is equal to firstMbInSlice and  $(\text{sliceType} \% 5)$  is less than 2,~~ the SVC decoding process for reference picture lists construction as specified in subclause G.8.2.3 is invoked with currDependencyId set equal to dependency\_id, useRefBasePicFlag set equal to use\_ref\_base\_pic\_flag, and the ~~current~~ slice currSlice as the inputs and the outputs are the modified reference picture list refPicList0 and, when  $(\text{sliceType} \% 5)$  is equal to 1, the modified reference picture list refPicList1.

NOTE 2 – The reference picture lists refPicList0 and refPicList1 are only constructed for the slices of the layer representation with dependency\_id equal to DependencyIdMax and quality\_id equal to 0. For slices with dependency\_id equal to DependencyIdMax and quality\_id greater than 0, the reference picture lists are inferred.

- f. The target macroblock decoding process as specified in subclause G.8.1.5.6 is invoked with currDQId, mbAddr, refLayerVars (when present as input to this subclause), tempVars, refPicList0 (when available), and refPicList1 (when available) as the inputs and the output is a modified version of tempVars.

NOTE 3 – Although the target layer representation decoding process is invoked twice for pictures with store\_ref\_base\_pic\_flag equal to 1, only a single motion compensation operation is needed for each macroblock.

3. The deblocking filter process for target representations as specified in subclause G.8.7.2 is invoked with currDQId and tempVars as the inputs and the output is a modified version of tempVars.
4. All sample values of the array  $S_L$  are copied to the array  $s_L$ , which is output of this subclause.
5. When ChromaArrayType is not equal to 0, all sample values of the arrays  $S_{Cb}$  and  $S_{Cr}$  are copied to the arrays  $s_{Cb}$  and  $s_{Cr}$ , respectively, which are output of this subclause.

#### **G.8.1.4 Slice decoding processes**

Subclause G.8.1.4.1 specifies the base decoding process for slices without resolution change.

Subclause G.8.1.4.2 specifies the base decoding process for slices with resolution change.

##### **G.8.1.4.1 Base decoding process for slices without resolution change**

Inputs to this process are

- the current slice currSlice,
- a variable currDQId specifying the current layer representation,
- a set of arrays collectively referred to as currentVars.

Output of this process is the modified set of arrays collectively referred to as currentVars.

This process modifies the variables assigned to currentVars using syntax elements and derived upper-case variables for the current slice currSlice.

Unless stated otherwise, the syntax elements and derived upper-case variables that are referred to by the process specified in this subclause and all child processes invoked from this process are the syntax elements and derived upper-case variables for the slice header of the current slice currSlice, the current picture parameter, which is identified by the syntax element pic\_parameter\_set\_id inside the slice header of the current slice currSlice, and the current sequence parameter, which is identified by the syntax element seq\_parameter\_set\_id inside the current picture parameter set.

When currDQId is equal to 0 and  $(\text{slice\_type} \% 5)$  is equal to 1, the SVC decoding process for reference picture lists construction as specified in subclause G.8.2.3 is invoked with currDependencyId equal to 0, useRefBasePicFlag equal to use\_ref\_base\_pic\_flag, and the current slice as input and the output is the reference picture list refPicList1.

The macroblocks of the current slice currSlice are processed in increasing order of their macroblock addresses. For each macroblock with macroblock address mbAddr, the base decoding process for macroblocks in slices without resolution change as specified in subclause G.8.1.5.2 is invoked with currDQId, mbAddr, currentVars, and, when currDQId is equal to 0 and  $(\text{slice\_type} \% 5)$  is equal to 1, the reference picture list refPicList1 as the inputs and the output is a modified version of currentVars.

##### **G.8.1.4.2 Base decoding process for slices with resolution change**

Inputs to this process are

- the current slice currSlice,
- a variable currDQId specifying the current layer representation,
- a set of arrays collectively referred to as refLayerVars,
- a set of arrays collectively referred to as currentVars.

Output of this process is the modified set of arrays collectively referred to as currentVars.

This process modifies the variables assigned to currentVars using syntax elements and derived upper-case variables for the current slice currSlice.

Unless stated otherwise, the syntax elements and derived upper-case variables that are referred to by the process specified in this subclause and all child processes invoked from this process are the syntax elements and derived upper-case variables for the slice header of the current slice currSlice, the current picture parameter, which is identified by the syntax element pic\_parameter\_set\_id inside the slice header of the current slice currSlice, and the current sequence parameter, which is identified by the syntax element seq\_parameter\_set\_id inside the current picture parameter set.

When CroppingChangeFlag is equal to 1 and  $(\text{slice\_type} \% 5)$  is less than 2, the SVC decoding process for reference picture lists construction as specified in subclause G.8.2.3 is invoked with currDependencyId equal to dependency\_id, useRefBasePicFlag equal to use\_ref\_base\_pic\_flag, and the current slice as the inputs and the outputs are the reference picture list refPicList0 and, when  $(\text{sliceType} \% 5)$  is equal to 1, the reference picture list refPicList1.

The macroblocks of the current slice currSlice are processed in increasing order of their macroblock addresses. For each macroblock with macroblock address mbAddr, the base decoding process for macroblocks in slices with resolution change as specified in subclause 8 is invoked with currDQId, mbAddr, refLayerVars, currentVars, refPicList0 (when CroppingChangeFlag is equal to 1 and (slice\_type % 5) is less than 2), and refPicList1 (when CroppingChangeFlag is equal to 1 and (slice\_type % 5) is equal to 1) as the inputs and the output is a modified version of currentVars.

### **G.8.1.5 Macroblock initialisation and decoding processes**

Subclause G.8.1.5.1 specifies the macroblock initialisation process.

Subclause G.8.1.5.2 specifies the base decoding process for macroblocks in slices without resolution change.

Subclause 8 specifies the base decoding process for macroblocks in slices with resolution change.

Subclause 8 specifies the macroblock decoding process prior to decoding a layer representation without resolution change and tcoeff\_level\_prediction\_flag equal to 0.

Subclause G.8.1.5.5 specifies the macroblock decoding process prior to resolution change.

Subclause G.8.1.5.6 specifies the target macroblock decoding process.

#### **G.8.1.5.1 Macroblock initialisation process**

Inputs to this process are

- a set of arrays collectively referred to as refLayerVars,
- when CroppingChangeFlag is equal to 1 and (slice\_type % 5) is less than 2, the reference picture list refPicList0,
- when CroppingChangeFlag is equal to 1 and (slice\_type % 5) is equal to 1, the reference picture list refPicList1.

Outputs of this process are

- a variable sliceIdc specifying the slice identification for the current macroblock,
- a variable fieldMbFlag specifying whether the current macroblock is a field or a frame macroblock,
- a variable cTrafo specifying the transform type for the current macroblock,
- a variable baseModeFlag specifying the syntax element base\_mode\_flag of the current macroblock.
- a variable mbType specifying the macroblock type of the current macroblock,
- a list subMbType with 4 elements specifying the sub-macroblock types of the current macroblock,
- a variable mvCnt specifying an initialisation value for the motion vector count of the current macroblock,
- a variable tQP<sub>Y</sub> specifying the luma quantisation parameter for the current macroblock,
- when ChromaArrayType is not equal to 0, two variables tQP<sub>Cb</sub> and tQP<sub>Cr</sub> specifying the chroma quantisation parameters for the current macroblock,-
- two 2x2 arrays refIdxILPredL0 and refIdxILPredL1 specifying inter-layer predictors for the reference indices of the current macroblock,
- two 4x4x2 arrays mvILPredL0 and mvILPredL1 specifying inter-layer predictors for the motion vector components of the current macroblock.

Inside this subclause, the arrays sliceIdc, fieldMbFlag, cTrafo, mbType, subMbType, tQP<sub>Y</sub>, predFlagL0, predFlagL1, refIdxL0, refIdxL1, mvL0, mvL1, and sTCoeff that are collectively referred to as refLayerVars are referred to as refLayerSliceIdc, refLayerFieldMbFlag, refLayerCTrafo, refLayerMbType, refLayerSubMbType, refLayerQP<sub>Y</sub>, refLayerPredFlagL0, refLayerPredFlagL1, refLayerRefIdxL0, refLayerRefIdxL1, refLayerMvL0, refLayerMvL1, and refLayerSTCcoeff, respectively.

The variable sliceIdc is set equal to ( (first\_mb\_in\_slice << 7) + DQId ).

The variable baseModeFlag is set equal to base\_mode\_flag.

The variable fieldMbFlag is derived as follows.

- If field\_pic\_flag is equal to 1, fieldMbFlag is set equal to 1.
- Otherwise, if SpatialResolutionChangeFlag is equal to 0 and slice\_skip\_flag is equal to 1, fieldMbFlag is set equal to refLayerFieldMbFlag[ CurrMbAddr ].
- Otherwise, fieldMbFlag is set equal to mb\_field\_decoding\_flag.

The derivation process for macroblock type, sub-macroblock type, and inter-layer predictors for reference indices and motion vectors as specified in subclause G.8.1.5.1.1 is invoked with fieldMbFlag, refLayerFieldMbFlag, refLayerMbType, refLayerSubMbType, refLayerPredFlagL0, refLayerPredFlagL1, refLayerRefIdxL0, refLayerRefIdxL1, refLayerMvL0, refLayerMvL1, refPicList0 (when available), and refPicList1 (when available) as the inputs and the outputs are the variable mbType, the list subMbType, the 2x2 arrays refIdxILPredL0 and refIdxILPredL1, and the 4x4x2 arrays mvILPredL0 and mvILPredL1.

The derivation process for quantisation parameters and transform type as specified in subclause G.8.1.5.1.2 is invoked with mbType, subMbType, refLayerMbType, refLayerCTrafo, refLayerQP<sub>Y</sub>, and refLayerSTCoeff as the inputs and the outputs are cTrafo, tQP<sub>Y</sub>, and, when ChromaArrayType is not equal to 0, tQP<sub>Cb</sub> and tQP<sub>Cr</sub>.

The variable mvCnt is set equal to 0.

When quality\_id is greater than 0, the bitstream shall not contain data that result in (sliceIdxRefLayer[ CurrMbAddr ] & 127) not equal to (DQId - 1).

When no\_inter\_layer\_pred\_flag is equal to 0, SpatialResolutionChangeFlag is equal to 0, and fieldMbFlag is not equal to refLayerFieldMbRef[ CurrMbAddr ], the following constraints shall be obeyed:-

- a) The bitstream shall not contain data that result in base\_mode\_flag equal to 1, or any motion\_prediction\_flag\_IX[ mbPartIdx ] with X being replaced by 0 and 1 and mbPartIdx = 0..3 equal to 1.
- b) When residual\_prediction\_flag is equal to 1, refLayerMbType[ CurrMbAddr ] is not equal to I\_PCM, I\_16x16, I\_8x8, I\_4x4, or I\_BL, and mbType is not equal to I\_PCM, I\_16x16, I\_8x8, I\_4x4, or I\_BL, the bitstream shall not contain data that result in any element refLayerSTCoeff[ CurrMbAddr ][ i ] not equal to 0 for i = 0..(255 + 2 \* MbWidthC \* MbHeightC).

#### **G.8.1.5.1.1 Derivation process for macroblock type, sub-macroblock type, and inter-layer predictors for reference indices and motion vectors**

Inputs to this process are

- a variable fieldMbFlag specifying whether the current macroblock is a field or a frame macroblock,
- a one-dimensional array refLayerFieldMbFlag with RefLayerPicSizeInMbs elements specifying which macroblocks of the reference layer representation are field macroblocks and which macroblocks are frame macroblocks,
- a one-dimensional array refLayerMbType with RefLayerPicSizeInMbs elements specifying the macroblock types for the macroblocks of the reference layer representation,
- a (RefLayerPicSizeInMbs)x4 array refLayerSubMbType specifying the sub-macroblock types for the macroblocks of the reference layer representation,
- two (RefLayerPicSizeInMbs)x4 arrays refLayerPredFlagL0 and refLayerPredFlagL1 specifying prediction utilization flags for the macroblocks of the reference layer representation,
- two (RefLayerPicSizeInMbs)x4 arrays refLayerRefIdxL0 and refLayerRefIdxL1 specifying reference indices for the macroblocks of the reference layer representation,
- two (RefLayerPicSizeInMbs)x4x4x2 arrays refLayerMvL0 and refLayerMvL1 specifying motion vector components for the macroblocks of the reference layer representation,
- when CroppingChangeFlag is equal to 1 and (slice\_type % 5) is less than 2, the reference picture list refPicList0,
- when CroppingChangeFlag is equal to 1 and (slice\_type % 5) is equal to 1, the reference picture list refPicList1.

Outputs of this process are

- a variable mbType specifying the macroblock type of the current macroblock,
- a list subMbType with 4 elements specifying the sub-macroblock types of the current macroblock,
- two 2x2 arrays refIdxILPredL0 and refIdxILPredL1 specifying inter-layer predictors for the reference indices of the current macroblock,
- two 4x4x2 arrays mvILPredL0 and mvILPredL1 specifying inter-layer predictors for the motion vector components of the current macroblock.

The variable mbTypeILPred, the list subMbTypeILPred, the 2x2 arrays refIdxILPredL0 and refIdxILPredL1, and the 4x4x2 arrays mvILPredL0 and mvILPredL1 are derived as follows.

- If base\_mode\_flag is equal to 1 or any syntax element motion\_prediction\_flag\_IX[ mbPartIdx ] with X being replaced by 0 and 1 and mbPartIdx = 0..3 is equal to 1, the derivation process for inter-layer predictors for

macroblock type, sub-macroblock type, reference indices, and motion vectors as specified in subclause G.8.6.1 is invoked with fieldMbFlag, refLayerFieldMbFlag, refLayerMbType, refLayerSubMbType, refLayerPredFlagL0, refLayerPredFlagL1, refLayerRefIdxL0, refLayerRefIdxL1, refLayerMvL0, refLayerMvL1, refPicList0 (when available), and refPicList1 (when available) as the inputs and the outputs are the variable mbTypeILPred, the list subMbTypeILPred, the 2x2 arrays refIdxILPredL0 and refIdxILPredL1, and the 4x4x2 arrays mvILPredL0 and mvILPredL1.

- Otherwise (base\_mode\_flag is equal to 0 and all syntax elements motion\_prediction\_flag\_IX[ mbPartIdx ] with X being replaced by 0 and 1 and mbPartIdx = 0..3 are equal to 0), mbTypeILPred is marked as not available, all elements subMbTypeILPred[ mbPartIdx ] with mbPartIdx = 0..3 of the list subMbTypeILPred are marked as not available, all elements of the 2x2 arrays refIdxILPredL0 and refIdxILPredL1 are set equal to -1, and all elements of the 4x4x2 arrays mvILPredL0 and mvILPredL1 are set equal to 0.

Depending on base\_mode\_flag, mb\_type, refLayerMbType[ CurrMbAddr ], CodedBlockPatternLuma, and CodedBlockPatternChroma, the variable mbType is derived as follows.

- If base\_mode\_flag is equal to 1, the following applies.
  - If refLayerMbType[ CurrMbAddr ] is equal to I\_PCM, CodedBlockPatternLuma is equal to 0, and CodedBlockPatternChroma is equal to 0, mbType is set equal to I\_PCM.
  - Otherwise (refLayerMbType[ CurrMbAddr ] is not equal to I\_PCM, CodedBlockPatternLuma is not equal to 0, or CodedBlockPatternChroma is not equal to 0), mbType is set equal to mbTypeILPred.
- Otherwise, if MbPartPredMode( mb\_type, 0 ) is equal to Intra\_4x4, mbType is set equal to I\_4x4.
- Otherwise, if MbPartPredMode( mb\_type, 0 ) is equal to Intra\_8x8, mbType is set equal to I\_8x8.
- Otherwise, if MbPartPredMode( mb\_type, 0 ) is equal to Intra\_16x16, mbType is set equal to I\_16x16.
- Otherwise, if mb\_type is equal to I\_PCM, mbType is set equal to I\_PCM.
- Otherwise (base\_mode\_flag is equal to 0 and mb\_type specifies a P or B macroblock type), mbType is set equal to mb\_type.

Depending on mbType and base\_mode\_flag, the list subMbType is derived as follows.

- If mbType is not equal to P\_8x8 or B\_8x8, all elements subMbType[ mbPartIdx ] with mbPartIdx = 0..3 are marked as unspecified.
- Otherwise, if base\_mode\_flag is equal to 1, each element subMbType[ mbPartIdx ] with mbPartIdx = 0..3 is set equal to subMbTypeILPred[ mbPartIdx ].
- Otherwise (mbType is equal to P\_8x8 or B\_8x8 and base\_mode\_flag is equal to 0), each element subMbType[ mbPartIdx ] with mbPartIdx = 0..3 is set equal to sub\_mb\_type[ mbPartIdx ].

When slice\_type is equal to EP and base\_mode\_flag is equal to 1, the bitstream shall not contain data that result in any element refIdxILPredL0[ mbPartIdx ] with mbPartIdx = 0..3 that is less than 0.

When residual\_prediction\_flag equal to 1 is present in the bitstream, the bitstream shall not contain data that result in mbType being equal to I\_PCM, I\_16x16, I\_8x8, I\_4x4, or I\_BL.

#### **G.8.1.5.1.2 Derivation process for quantisation parameters and transform type**

Inputs to this process are

- a variable mbType specifying the macroblock type for the current macroblock,
- a list subMbType with 4 elements specifying the sub-macroblock types for the current macroblock,
- a one-dimensional array refLayerMbType specifying macroblock types for the macroblocks of the reference layer representation,
- a one-dimensional array refLayerCTrafo specifying transform types for the macroblocks of the reference layer representation,
- a one-dimensional array refLayerQP<sub>Y</sub> specifying luma quantisation parameters for the macroblocks of the reference layer representation,
- an (RefLayerPicSizeInMbs)x(256 + 2 \* MbWidthC \* MbHeightC) array refLayerSTCoeff specifying scaled transform coefficient values for the macroblocks of the reference layer representation.

Outputs of this process are



- a variable cTrafo specifying the transform type for the current macroblock,
- a variable tQP<sub>Y</sub> specifying the luma quantisation parameter for the current macroblock,
- when ChromaArrayType is not equal to 0, two variables tQP<sub>Cb</sub> and tQP<sub>Cr</sub> specifying the chroma quantisation parameters for the current macroblock.

The variable tQP<sub>Y</sub> is derived as follows.

- If SpatialResolutionChangeFlag is equal to 0, CodedBlockPatternLuma is equal to 0, CodedBlockPatternChroma is equal to 0, and any of the following conditions is true, tQP<sub>Y</sub> is set equal to refLayerQP<sub>Y</sub>[ CurrMbAddr ]:-
  - mbType is equal to I\_PCM, I\_16x16, I\_8x8, I\_4x4, or I\_BL and base\_mode\_flag is equal to 1,
  - mbType is not equal to I\_PCM, I\_16x16, I\_8x8, I\_4x4, or I\_BL and residual\_prediction\_flag is equal to 1.
- Otherwise, tQP<sub>Y</sub> is set equal to QP<sub>Y</sub>.

When ChromaArrayType is not equal to 0, for CX being replaced by Cb and Cr, the variable tQP<sub>CX</sub> is set equal to the value of QP<sub>CX</sub> that corresponds to a value of tQP<sub>Y</sub> for QP<sub>Y</sub> as specified in subclause 8.5.8.

The variable predCoeffFlag is derived as follows.

- If SpatialResolutionChangeFlag is equal to 0 and any of the following conditions is true, predCoeffFlag is set equal to 1:-
  - base\_mode\_flag is equal to 1, tcoeff\_level\_prediction\_flag is equal to 0, and refLayerMbType[ CurrMbAddr ] is equal to I\_BL, and any element refLayerSTCoeff[ CurrMbAddr ][ i ] for  $i = 0..((\text{ChromaArrayType} \neq 3) ? 255 : 767)$  is not equal to 0,
  - base\_mode\_flag is equal to 1, tcoeff\_level\_prediction\_flag is equal to 0, refLayerMbType[ CurrMbAddr ] is equal to I\_PCM, CodedBlockPatternLuma is equal to 0, and CodedBlockPatternChroma is equal to 0,
  - base\_mode\_flag is equal to 1, tcoeff\_level\_prediction\_flag is equal to 0, refLayerMbType[ CurrMbAddr ] is equal to I\_PCM, I\_16x16, I\_8x8, or I\_4x4, and CodedBlockPatternLuma is equal to 0,
  - base\_mode\_flag is equal to 1, tcoeff\_level\_prediction\_flag is equal to 1, and mbType is equal to I\_PCM, I\_16x16, I\_8x8, or I\_4x4,-
  - residual\_prediction\_flag is equal to 1, refLayerMbType[ CurrMbAddr ] is not equal to I\_PCM, I\_16x16, I\_8x8, I\_4x4, or I\_BL, and mbType is not equal to I\_PCM, I\_16x16, I\_8x8, I\_4x4, or I\_BL.
- Otherwise, predCoeffFlag is set equal to 0.

The variable cTrafo is derived as follows.

- If mbType is equal to I\_PCM, cTrafo is set equal to T\_PCM.
- Otherwise, if mbType is equal to I\_16x16, cTrafo is set equal to T\_16x16.
- Otherwise, if mbType is equal to I\_8x8 or transform\_size\_8x8\_flag is equal to 1, cTrafo is set equal to T\_8x8.
- Otherwise, if predCoeffFlag is equal to 1, cTrafo is set equal to refLayerCTrafo[ CurrMbAddr ]eTrafoRefLayer.
- Otherwise (predCoeffFlag is equal to 0, transform\_size\_8x8\_flag is equal to 0, and mbType is not equal to I\_PCM, I\_16x16, or I\_8x8), cTrafo is set equal to T\_4x4.

When cTrafo is equal to T\_8x8, the SVC sequence parameter set that is referred to by the coded slice NAL unit (via pic\_parameter\_set\_id in the slice header and seq\_parameter\_set\_id in referenced the picture parameter set) shall have transform\_8x8\_mode\_flag equal to 1.

When base\_mode\_flag is equal to 1, the following constraints shall be obeyed:-

- When mbType is equal to P\_8x8 or B8x8 and NumSubMbPart( subMbType[ mbPartIdx ] ) is not equal to 1 for any mbPartIdx = 0..3, the bitstream shall not contain transform\_size\_8x8\_flag equal to 1.
- When mbType is equal to I\_PCM, the bitstream shall not contain data that result in CodedBlockPatternLuma not equal to 0 or CodedBlockPatternChroma not equal to 0.
- When mbType is equal to I\_16x16 or I\_4x4, the bitstream shall not contain transform\_8x8\_size\_flag equal to 1.
- When mbType is equal to I\_8x8 and transform\_size\_8x8\_flag is equal to 0, the bitstream shall not contain data that result in CodedBlockPatternLuma not equal to 0.

When predCoeffFlag is equal to 1, the following constraints shall be obeyed:-

- a) When `refLayerCTrafo[ CurrMbAddr ]` is equal to `T_8x8` and `transform_size_8x8_flag` is equal to 0, any of the following constraints shall be obeyed:-
- i) ~~—~~The bitstream shall not contain data that result in `CodedBlockPatternLuma` not equal to 0.
  - ~~1-ii)~~ —The bitstream shall not contain data that result in any element `refLayerSTCoeff[ CurrMbAddr ][ i ]` not equal to 0 for `i = 0..( ( ChromaArrayType != 3 ) ? 255 : 767 )`.
- b) When `refLayerCTrafo[ CurrMbAddr ]` is equal to `T_4x4` and `transform_size_8x8_flag` equal to 1, the bitstream shall not contain data that result in any element `refLayerSTCoeff[ CurrMbAddr ][ i ]` not equal to 0 for `i = 0..( ( ChromaArrayType != 3 ) ? 255 : 767 )`.

#### G.8.1.5.2 Base decoding process for macroblocks in slices without resolution change

Inputs to this process are

- a variable `currDQId` specifying the current layer representation,
- a variable `mbAddr` specifying the current macroblock inside the current layer representation,
- a set of arrays collectively referred to as `currentVars`,
- when `currDQId` is equal to 0 and `(slice_type % 5)` is equal to 1, the reference picture list `refPicList1`.

Output of this process is the modified set of arrays collectively referred to as `currentVars`.

This process modifies the variables assigned to `currentVars` using syntax elements and derived upper-case variables for the current macroblock, which is specified by its address `mbAddr` and the layer representation identifier `currDQId`.

Unless stated otherwise, the syntax elements and derived upper-case variables that are referred to by the process specified in this subclause and all child processes invoked from this process are the syntax elements and derived upper-case variables for the current macroblock, which is the macroblock with address `mbAddr` inside the layer representation with `DQId` equal to `currDQId`, the slice header of the current slice, which is the slice that contains the current macroblock, the current picture parameter, which is identified by the syntax element `pic_parameter_set_id` inside the slice header of the current slice, and the current sequence parameter, which is identified by the syntax element `seq_parameter_set_id` inside the current picture parameter set.

Inside this subclause, the arrays that are collectively referred to as `currentVars` are referred to by their names as specified in subclause G.8.1.2.1.

The base decoding process for macroblocks in slices without resolution change is specified by the following ordered steps:-

1. The variable `CurrMbAddr` is set equal to `mbAddr`.
2. When `tcoeff_level_prediction_flag` is equal to 1, the variable `refQPY` is set equal to `tQPY[ mbAddr ]` and, when `ChromaArrayType` is not equal to 0, the variables `refQPCb` and `refQPCr` are set equal to `tQPCb[ mbAddr ]` and `tQPCr[ mbAddr ]`, respectively.
3. When `no_inter_layer_pred_flag` is equal to 0, the variable `refLayerIntraBLFlag` is derived as follows.
  - If `mbType[ mbAddr ]` is equal to `I_BL`, `refLayerIntraBLFlag` is set equal to 1.
  - Otherwise (`mbType[ mbAddr ]` is not equal to `I_BL`), `refLayerIntraBLFlag` is set equal to 0.
4. The variable `resPredFlag` is derived as follows.
  - If residual prediction flag is equal to 1 and `mbType[ mbAddr ]` is not equal to `I_PCM`, `I_16x16`, `I_8x8`, `I_4x4`, or `I_BL`, `resPredFlag` is set equal to 1.
  - Otherwise (residual prediction flag is equal to 0 or `mbType[ mbAddr ]` is equal to `I_PCM`, `I_16x16`, `I_8x8`, `I_4x4`, or `I_BL`), `resPredFlag` is set equal to 0.
- ~~4-5.~~ The macroblock initialisation process as specified in subclause G.8.1.5.1 is invoked with `refLayerVars` set equal to `currentVars` as the input and the outputs are assigned to `sliceIdc[ mbAddr ]`, `fieldMbFlag[ mbAddr ]`, `cTrafo[ mbAddr ]`, `baseModeFlag[ mbAddr ]`, `mbType[ mbAddr ]`, `subMbType[ mbAddr ]`, `mvCnt[ mbAddr ]`, `tQPY[ mbAddr ]`, `tQPCb[ mbAddr ]` (when `ChromaArrayType` is not equal to 0), `tQPCr[ mbAddr ]` (when `ChromaArrayType` is not equal to 0), the 2x2 arrays `refIdxILPredL0` and `refIdxILPredL1`, and the 4x4x2 arrays `mvILPredL0` and `mvILPredL1`.
- ~~5-6.~~ The SVC derivation process for motion vector components and reference indices as specified in subclause G.8.4.1 is invoked with `sliceIdc`, `fieldMbFlag`, `mbType`, `subMbType`, `predFlagL0`, `predFlagL1`, `refIdxL0`, `refIdxL1`, `mvL0`, `mvL1`, `mvCnt`, `refIdxILPredL0`, `refIdxILPredL1`, `mvILPredL0`, `mvILPredL1`, and `refPicList1`

(when available) as the inputs and the outputs are modified versions of the arrays predFlagL0, predFlagL1, refIdxL0, refIdxL1, mvL0, mvL1, and mvCnt.

6.7. Depending on mbType[ mbAddr ], the following applies.

- If mbType[ mbAddr ] is equal to I\_PCM, I\_16x16, I\_8x8, or I\_4x4, the following ordered steps are specified:-
  - a. When base\_mode\_flag is equal to 0, the SVC derivation process for intra prediction modes as specified in subclause G.8.3.1 is invoked with sliceIdc, fieldMbFlag, baseModeFlag, mbType, ipred4x4, ipred8x8, ipred16x16, and, when ChromaArrayType is equal to 1 or 2, ipredChroma as the inputs and the outputs are modified versions of ipred4x4, ipred8x8, ipred16x16, and, when ChromaArrayType is equal to 1 or 2, ipredChroma.
  - b. When tcoeff\_level\_prediction\_flag is equal to 1 and base\_mode\_flag is equal to 1, the transform coefficient level scaling process prior to transform coefficient refinement as specified in subclause G.8.5.2 is invoked with cTrafo[ mbAddr ], tCoeffLevel[ mbAddr ], tQP<sub>Y</sub>[ mbAddr ], refQP<sub>Y</sub>, and, when ChromaArrayType is not equal to 0, tQP<sub>Cb</sub>[ mbAddr ], tQP<sub>Cr</sub>[ mbAddr ], refQP<sub>Cb</sub>, and refQP<sub>Cr</sub> as the inputs and the output is a modified version of tCoeffLevel[ mbAddr ].
  - c. The transform coefficient scaling and refinement process as specified in subclause G.8.5.1 is invoked with refinementFlag set equal to base\_mode\_flag, fieldMbFlag[ mbAddr ], cTrafo[ mbAddr ], sTCoeff[ mbAddr ], and tCoeffLevel[ mbAddr ] as the inputs and the outputs are modified versions of sTCoeff[ mbAddr ] and tCoeffLevel[ mbAddr ].
  - d. The sample array re-initialisation process as specified in subclause G.8.5.5 is invoked with fieldMbFlag[ mbAddr ], rS<sub>L</sub>, and, when ChromaArrayType is not equal to 0, rS<sub>Cb</sub> and rS<sub>Cr</sub> as the inputs and the outputs are a modified version of rS<sub>L</sub> and, when ChromaArrayType is not equal to 0, modified versions of rS<sub>Cb</sub> and rS<sub>Cr</sub>.
  - e. The sample array re-initialisation process as specified in subclause G.8.5.5 is invoked with fieldMbFlag[ mbAddr ], cS<sub>L</sub>, and, when ChromaArrayType is not equal to 0, cS<sub>Cb</sub> and cS<sub>Cr</sub> as the inputs and the outputs are a modified version of cS<sub>L</sub> and, when ChromaArrayType is not equal to 0, modified versions of cS<sub>Cb</sub> and cS<sub>Cr</sub>.
- Otherwise, if mbType[ mbAddr ] is equal to I\_BL, the transform coefficient scaling and refinement process as specified in subclause G.8.5.1 is invoked with refinementFlag set equal to refLayerIntraBLFlag, fieldMbFlag[ mbAddr ], cTrafo[ mbAddr ], sTCoeff[ mbAddr ], and tCoeffLevel[ mbAddr ] as the inputs and the outputs are modified versions of sTCoeff[ mbAddr ] and tCoeffLevel[ mbAddr ].
- Otherwise (mbType[ mbAddr ] is not equal to I\_PCM, I\_16x16, I\_8x8, I\_4x4, or I\_BL), the following ordered steps are specified:-
  - a. When ~~tcoeff\_level\_prediction\_flag~~ is equal to 1 and ~~residual\_pPrediction\_fFlag~~ is equal to 1, the transform coefficient level scaling process prior to transform coefficient refinement as specified in subclause G.8.5.2 is invoked with cTrafo[ mbAddr ], tCoeffLevel[ mbAddr ], tQP<sub>Y</sub>[ mbAddr ], refQP<sub>Y</sub>, and, when ChromaArrayType is not equal to 0, tQP<sub>Cb</sub>[ mbAddr ], tQP<sub>Cr</sub>[ mbAddr ], refQP<sub>Cb</sub>, and refQP<sub>Cr</sub> as the inputs and the output is a modified version of tCoeffLevel[ mbAddr ].
  - b. The transform coefficient scaling and refinement process as specified in subclause G.8.5.1 is invoked with refinementFlag set equal to ~~residual\_pPrediction\_fFlag~~, fieldMbFlag[ mbAddr ], cTrafo[ mbAddr ], sTCoeff[ mbAddr ], and tCoeffLevel[ mbAddr ] as the inputs and the outputs are modified versions of sTCoeff[ mbAddr ] and tCoeffLevel[ mbAddr ].
  - c. When ~~residual\_pPrediction\_fFlag~~ is equal to 0, the sample array re-initialisation process as specified in subclause G.8.5.5 is invoked with fieldMbFlag[ mbAddr ], rS<sub>L</sub>, and, when ChromaArrayType is not equal to 0, rS<sub>Cb</sub> and rS<sub>Cr</sub> as the inputs and the outputs are a modified versions of rS<sub>L</sub> and, when ChromaArrayType is not equal to 0, modified versions of rS<sub>Cb</sub> and rS<sub>Cr</sub>.
  - d. When ~~residual\_pPrediction\_fFlag~~ is equal to 0, the sample array re-initialisation process as specified in subclause G.8.5.5 is invoked with fieldMbFlag[ mbAddr ], cS<sub>L</sub>, and, when ChromaArrayType is not equal to 0, cS<sub>Cb</sub> and cS<sub>Cr</sub> as the inputs and the outputs are a modified versions of cS<sub>L</sub> and, when ChromaArrayType is not equal to 0, modified versions of cS<sub>Cb</sub> and cS<sub>Cr</sub>.

8. The variable MvCnt for the macroblock mbAddr is set equal to mvCnt[ mbAddr ].

### G.8.1.5.3 Base decoding process for macroblocks in slices with resolution change

Inputs to this process are

- a variable currDQId specifying the current layer representation,
- a variable mbAddr specifying the current macroblock inside the current layer representation,
- a set of arrays collectively referred to as refLayerVars,
- a set of arrays collectively referred to as currentVars,
- when CroppingChangeFlag is equal to 1 and (slice\_type % 5) is less than 2, the reference picture list refPicList0,
- when CroppingChangeFlag is equal to 1 and (slice\_type % 5) is equal to 1, the reference picture list refPicList1.

Output of this process is the modified set of arrays collectively referred to as currentVars.

This process modifies the variables assigned to currentVars using syntax elements and derived upper-case variables for the current macroblock, which is specified by its address mbAddr and the layer representation identifier currDQId, as well as variables assigned to refLayerVars.

Unless stated otherwise, the syntax elements and derived upper-case variables that are referred to by the process specified in this subclause and all child processes invoked from this process are the syntax elements and derived upper-case variables for the current macroblock, which is the macroblock with address mbAddr inside the layer representation with DQId equal to currDQId, the slice header of the current slice, which is the slice that contains the current macroblock, the current picture parameter, which is identified by the syntax element pic\_parameter\_set\_id inside the slice header of the current slice, and the current sequence parameter, which is identified by the syntax element seq\_parameter\_set\_id inside the current picture parameter set.

Inside this subclause, the arrays that are collectively referred to as currentVars are referred to by their names as specified in subclause G.8.1.2.1.

Inside this subclause, the arrays sliceIdc, fieldMbFlag, cTrafo, mbType, cS<sub>L</sub>, cS<sub>Cb</sub>, cS<sub>Cr</sub>, rS<sub>L</sub>, rS<sub>Cb</sub>, and rS<sub>Cr</sub> of the collective term refLayerVars are referred to as refLayerSliceIdc, refLayerFieldMbFlag, refLayerCTrafo, refLayerMbType, refS<sub>L</sub>, refS<sub>Cb</sub>, refS<sub>Cr</sub>, refR<sub>L</sub>, refR<sub>Cb</sub>, and refR<sub>Cr</sub>, respectively.

The base decoding process for macroblocks in slices with resolution change is specified by the following ordered steps:-

1. The variable CurrMbAddr is set equal to mbAddr.
2. The macroblock initialisation process as specified in subclause G.8.1.5.1 is invoked with refLayerVars, refPicList0 (when available), and refPicList1 (when available) as the inputs and the outputs are assigned to sliceIdc[ mbAddr ], fieldMbFlag[ mbAddr ], cTrafo[ mbAddr ], baseModeFlag[ mbAddr ], mbType[ mbAddr ], subMbType[ mbAddr ], mvCnt[ mbAddr ], tQP<sub>V</sub>[ mbAddr ], tQP<sub>Cb</sub>[ mbAddr ] (when ChromaArrayType is not equal to 0), tQP<sub>Cr</sub>[ mbAddr ] (when ChromaArrayType is not equal to 0), the 2x2 arrays refIdxILPredL0 and refIdxILPredL1, and the 4x4x2 arrays mvILPredL0 and mvILPredL1.
3. The SVC derivation process for motion vector components and reference indices as specified in subclause G.8.4.1 is invoked with sliceIdc, fieldMbFlag, mbType, subMbType, predFlagL0, predFlagL1, refIdxL0, refIdxL1, mvL0, mvL1, mvCnt, refIdxILPredL0, refIdxILPredL1, mvILPredL0, and mvILPredL1 as the inputs and the outputs are modified versions of the arrays predFlagL0, predFlagL1, refIdxL0, refIdxL1, mvL0, mvL1, and mvCnt.
4. The variable intraResamplingFlag is derived as follows.
  - If any of the following conditions is true, intraResamplingFlag is set equal to 1:-
    - ~~RestrictedSpatialResolutionChangeFlag is equal to 1 and~~ mbType[ mbAddr ] is equal to I\_BL<sub>A</sub>,
    - RestrictedSpatialResolutionChangeFlag is equal to —0, MbaffFrameFlag is equal to —0, RefLayerMbaffFrameFlag is equal to —0, and base\_mode\_flag mbType[ mbAddr ] is not equal to 1, I\_PCM, I\_16x16, I\_8x8, or I\_4x4
  - Otherwise, intraResamplingFlag is set equal to 0.
5. When intraResamplingFlag is equal to 1, the resampling process for intra samples as specified in subclause G.8.6.2 is invoked with fieldMbFlag[ mbAddr ], refLayerSliceIdc, refLayerFieldMbFlag, refLayerMbType, refS<sub>L</sub>, cS<sub>L</sub>, and, when ChromaArrayType is not equal to 0, refS<sub>Cb</sub>, refS<sub>Cr</sub>, cS<sub>Cb</sub>, and cS<sub>Cr</sub> as the inputs and the outputs are a modified version of the array cS<sub>L</sub> and, when ChromaArrayType is not equal to 0, modified versions of the array cS<sub>Cb</sub>, and cS<sub>Cr</sub>.
6. Depending on mbType[ mbAddr ], the following applies.
  - If mbType[ mbAddr ] is equal to I\_PCM, I\_16x16, I\_8x8, or I\_4x4, the SVC derivation process for intra prediction modes as specified in subclause G.8.3.1 is invoked with sliceIdc, fieldMbFlag, baseModeFlag,

mbType, ipred4x4, ipred8x8, ipred16x16, and, when ChromaArrayType is equal to 1 or 2, ipredChroma as the inputs and the outputs are modified versions of ipred4x4, ipred8x8, ipred16x16, and, when ChromaArrayType is equal to 1 or 2, ipredChroma.

- Otherwise, if mbType[ mbAddr ] is not equal to I\_BL and residual\_prediction\_flag is equal to 1, the resampling process for residual samples as specified in subclause G.8.6.3 is invoked with fieldMbFlag[ mbAddr ], refLayerFieldMbFlag, refLayerCTrafo, refR<sub>L</sub>, rS<sub>L</sub>, and, when ChromaArrayType is not equal to 0, refR<sub>Cb</sub>, refR<sub>Cr</sub>, rS<sub>Cb</sub>, and rS<sub>Cr</sub> as the inputs and the outputs are a modified version of the array rS<sub>L</sub> and, when ChromaArrayType is not equal to 0, modified versions of the array rS<sub>Cb</sub>, and rS<sub>Cr</sub>.
  - Otherwise, the arrays of the collective term currentVars are not modified.
7. The transform coefficient scaling and refinement process as specified in subclause G.8.5.1 is invoked with refinementFlag set equal to 0, fieldMbFlag[ mbAddr ], cTrafo[ mbAddr ], sTCoeff[ mbAddr ], and tCoeffLevel[ mbAddr ] as the inputs and the outputs are modified versions of sTCoeff[ mbAddr ] and tCoeffLevel[ mbAddr ].
8. The variable MvCnt for the macroblock mbAddr is set equal to mvCnt[ mbAddr ].

#### **G.8.1.5.4 Macroblock decoding process prior to decoding a layer representation without resolution change and tcoeff\_level\_prediction\_flag equal to 0**

Inputs to this process are

- a variable currDQId specifying the current layer representation,
- a variable mbAddr specifying the current macroblock inside the current layer representation,
- a set of arrays collectively referred to as currentVars.

Output of this process is the modified set of arrays collectively referred to as currentVars.

This process modifies the variables assigned to currentVars using syntax elements and derived upper-case variables for the current macroblock, which is specified by its address mbAddr and the layer representation identifier currDQId.

Unless stated otherwise, the syntax elements and derived upper-case variables that are referred to by the process specified in this subclause and all child processes invoked from this process are the syntax elements and derived upper-case variables for the current macroblock, which is the macroblock with address mbAddr inside the layer representation with DQId equal to currDQId, the slice header of the current slice, which is the slice that contains the current macroblock, the current picture parameter, which is identified by the syntax element pic\_parameter\_set\_id inside the slice header of the current slice, and the current sequence parameter, which is identified by the syntax element seq\_parameter\_set\_id inside the current picture parameter set.

Inside this subclause, the arrays that are collectively referred to as currentVars are referred to by their names as specified in subclause G.8.1.2.1.

The ~~target~~-macroblock decoding process prior to decoding a layer representation without resolution change and tcoeff\_level\_prediction\_flag equal to 0 is specified by the following ordered steps:-

1. The variable CurrMbAddr is set equal to mbAddr.
2. With tcoeffLevelPredFlag being the value of tcoeff\_level\_prediction\_flag for the layer representation with DQId equal to (sliceIdc[ mbAddr ] & 127), the variable intraPredFlag is derived as follows.
  - If (sliceIdc[ mbAddr ] & 127) is equal to currDQId or tcoeffLevelPredFlag is equal to 1, intraPredFlag is set equal to 1.
  - Otherwise ((sliceIdc[ mbAddr ] & 127) is not equal to currDQId and tcoeffLevelPredFlag is equal to 0, intraPredFlag is set equal to 0.
- 2.3. When intraPredFlag is equal to 1 and mbType[ mbAddr ] is equal to I\_PCM, I\_16x16, I\_8x8, or I\_4x4, the SVC intra sample prediction and construction process as specified in subclause G.8.3.2 is invoked with sliceIdc, fieldMbFlag, baseModeFlag, mbType, ipred4x4[ mbAddr ], ipred8x8[ mbAddr ], ipred16x16[ mbAddr ], ipredChroma[ mbAddr ], cTrafo[ mbAddr ], sTCoeff[ mbAddr ], cS<sub>L</sub>, and, when ChromaArrayType is not equal to 0, cS<sub>Cb</sub> and cS<sub>Cr</sub> as the inputs and the outputs are a modified version of the array cS<sub>L</sub> and, when ChromaArrayType is not equal to 0, modified versions of the arrays cS<sub>Cb</sub> and cS<sub>Cr</sub>.

#### **G.8.1.5.5 Macroblock decoding process prior to resolution change**

Inputs to this process are

- a variable currDQId specifying the current layer representation,

- a variable mbAddr specifying the current macroblock inside the current layer representation,
- a set of arrays collectively referred to as currentVars.

Output of this process is the modified set of arrays collectively referred to as currentVars.

This process modifies the variables assigned to currentVars using syntax elements and derived upper-case variables for the current macroblock, which is specified by its address mbAddr and the layer representation identifier currDQId.

Unless stated otherwise, the syntax elements and derived upper-case variables that are referred to by the process specified in this subclause and all child processes invoked from this process are the syntax elements and derived upper-case variables for the current macroblock, which is the macroblock with address mbAddr inside the layer representation with DQId equal to currDQId, the slice header of the current slice, which is the slice that contains the current macroblock, the current picture parameter, which is identified by the syntax element pic\_parameter\_set\_id inside the slice header of the current slice, and the current sequence parameter, which is identified by the syntax element seq\_parameter\_set\_id inside the current picture parameter set.

Inside this subclause, the arrays that are collectively referred to as currentVars are referred to by their names as specified in subclause G.8.1.2.1.

The ~~target~~ macroblock decoding process prior to resolution change is specified by the following ordered steps:-

1. The variable CurrMbAddr is set equal to mbAddr.
2. Depending on mbType[ mbAddr ], the following applies.
  - If mbType[ mbAddr ] is equal to I\_PCM, I\_16x16, I\_8x8, or I\_4x4, the SVC intra sample prediction and construction process as specified in subclause G.8.3.2 is invoked with sliceIdc, fieldMbFlag, baseModeFlag, mbType, ipred4x4[ mbAddr ], ipred8x8[ mbAddr ], ipred16x16[ mbAddr ], ipredChroma[ mbAddr ], cTrafo[ mbAddr ], sTCoeff[ mbAddr ], cS<sub>L</sub>, and, when ChromaArrayType is not equal to 0, cS<sub>Cb</sub> and cS<sub>Cr</sub> as the inputs and the outputs are a modified version of the array cS<sub>L</sub> and, when ChromaArrayType is not equal to 0, modified versions of the arrays cS<sub>Cb</sub> and cS<sub>Cr</sub>.
  - Otherwise, if mbType[ mbAddr ] is equal to I\_BL, the following ordered steps are specified:-
    - a. The residual construction and accumulation process as specified in subclause G.8.5.3 is invoked with accumulationFlag set equal to 0, fieldMbFlag[ mbAddr ], cTrafo[ mbAddr ], sTCoeff[ mbAddr ], rS<sub>L</sub>, and, when ChromaArrayType is not equal to 0, rS<sub>Cb</sub> and rS<sub>Cr</sub> as the inputs and the outputs are a modified version of rS<sub>L</sub> and, when ChromaArrayType is not equal to 0, modified versions of rS<sub>Cb</sub> and rS<sub>Cr</sub>.
    - b. The sample array accumulation process as specified in subclause G.8.5.4 is invoked with fieldMbFlag[ mbAddr ], rS<sub>L</sub>, cS<sub>L</sub>, and, when ChromaArrayType is not equal to 0, rS<sub>Cb</sub>, rS<sub>Cr</sub>, cS<sub>Cb</sub>, and cS<sub>Cr</sub> as the inputs and the outputs are a modified version of cS<sub>L</sub> and, when ChromaArrayType is not equal to 0, modified versions of cS<sub>Cb</sub> and cS<sub>Cr</sub>.
    - c. The sample array re-initialisation process as specified in subclause G.8.5.5 is invoked with fieldMbFlag[ mbAddr ], rS<sub>L</sub>, and, when ChromaArrayType is not equal to 0, rS<sub>Cb</sub> and rS<sub>Cr</sub> as the inputs and the outputs are a modified version of rS<sub>L</sub> and, when ChromaArrayType is not equal to 0, modified versions of rS<sub>Cb</sub> and rS<sub>Cr</sub>.
  - Otherwise (mbType[ mbAddr ] is not equal to I\_PCM, I\_16x16, I\_8x8, I\_4x4, or I\_BL), the following ordered steps are specified:-
    - a. The residual construction and accumulation process as specified in subclause G.8.5.3 is invoked with accumulationFlag set equal to 1, fieldMbFlag[ mbAddr ], cTrafo[ mbAddr ], sTCoeff[ mbAddr ], rS<sub>L</sub>, and, when ChromaArrayType is not equal to 0, rS<sub>Cb</sub> and rS<sub>Cr</sub> as the inputs and the outputs are a modified version of rS<sub>L</sub> and, when ChromaArrayType is not equal to 0, modified versions of rS<sub>Cb</sub> and rS<sub>Cr</sub>.
    - b. The sample array re-initialisation process as specified in subclause G.8.5.5 is invoked with fieldMbFlag[ mbAddr ], cS<sub>L</sub>, and, when ChromaArrayType is not equal to 0, cS<sub>Cb</sub> and cS<sub>Cr</sub> as the inputs and the outputs are a modified versions of cS<sub>L</sub> and, when ChromaArrayType is not equal to 0, modified versions of cS<sub>Cb</sub> and cS<sub>Cr</sub>.

#### G.8.1.5.6 Target macroblock decoding process

Inputs to this process are

- a variable currDQId specifying the current layer representation,

- a variable mbAddr specifying the current macroblock inside the current layer representation,
- when present, a set of arrays collectively referred to as refLayerVars,
- a set of arrays collectively referred to as currentVars,
- when (slice\_type % 5) is less than 2, the reference picture list refPicList0,
- when (slice\_type % 5) is equal to 1, the reference picture list refPicList1.

Output of this process is the modified set of arrays collectively referred to as currentVars.

This process modifies the variables assigned to currentVars using syntax elements and derived upper-case variables for the current macroblock, which is specified by its address mbAddr and the layer representation identifier currDQId.

Unless stated otherwise, the syntax elements and derived upper-case variables that are referred to by the process specified in this subclause and all child processes invoked from this process are the syntax elements and derived upper-case variables for the current macroblock, which is the macroblock with address mbAddr inside the layer representation with DQId equal to currDQId, the slice header of the current slice, which is the slice that contains the current macroblock, the current picture parameter, which is identified by the syntax element pic\_parameter\_set\_id inside the slice header of the current slice, and the current sequence parameter, which is identified by the syntax element seq\_parameter\_set\_id inside the current picture parameter set.

Inside this subclause, the arrays that are collectively referred to as currentVars are referred to by their names as specified in subclause G.8.1.2.1.

Inside this subclause, the following applies.

- If refLayerVars is present as input to this subclause, the arrays fieldMbFlag and mbType of the collective term refLayerVars are referred to as refLayerFieldMbFlag and refLayerMbType, respectively.
- Otherwise (refLayerVars are not present as input to this subclause), the variables refLayerFieldMbFlag and refLayerMbType are marked as not available.

The target macroblock decoding process is specified by the following ordered steps:-

1. The variable CurrMbAddr is set equal to mbAddr.
2. When tcoeff\_level\_prediction\_flag is equal to 1, (sliceIdc[ mbAddr ] & 127 ) is not equal to currDQId, and ChromaArrayType is not equal to 0, the following ordered steps are specified:-

~~NOTE — By the following ordered steps, only the transform coefficient levels for chroma are scaled (and the sealed transform coefficients are derived accordingly) when the chroma quantisation parameter offsets of the current layer representation with DQId equal to currDQId and the layer representation with DQId equal to (sliceIdc[ mbAddr ] & 127 ) are different.~~

- a. The variable cQP<sub>Y</sub> is set equal to tQP<sub>Y</sub>[ mbAddr ], and for CX being replaced by Cb and Cr, the variable cQP<sub>CX</sub> is set equal to the value of QP<sub>CX</sub> that corresponds to a value of cQP<sub>Y</sub> for QP<sub>Y</sub> as specified in subclause 8.5.8.
- b. The transform coefficient level scaling process prior to transform coefficient refinement as specified in subclause G.8.5.2 is invoked with cTrafo[ mbAddr ], tCoeffLevel[ mbAddr ], tQP<sub>Y</sub> set equal to cQP<sub>Y</sub>, refQP<sub>Y</sub> set equal to tQP<sub>Y</sub>[ mbAddr ], and, when ChromaArrayType is not equal to 0, tQP<sub>Cb</sub> set equal to cQP<sub>Cb</sub>, tQP<sub>Cr</sub> set equal to cQP<sub>Cr</sub>, refQP<sub>Cb</sub> set equal to tQP<sub>Cb</sub>[ mbAddr ], refQP<sub>Cr</sub> set equal to tQP<sub>Cr</sub>[ mbAddr ] as the inputs and the output is a modified version of tCoeffLevel[ mbAddr ].
- c. The transform coefficient scaling and refinement process as specified in subclause G.8.5.1 is invoked with refinementFlag equal to 1, fieldMbFlag[ mbAddr ], cTrafo[ mbAddr ], sTCoeff[ mbAddr ], and tCoeffLevel[ mbAddr ] as the inputs and the outputs are modified versions of sTCoeff[ mbAddr ] and tCoeffLevel[ mbAddr ]. For this invocation of the process in subclause G.8.5.1, all elements of the arrays LumaLevel, LumaLevel8x8, Intra16x16DCLevel, Intra16x16ACLevel, CbLevel, CbLevel8x8, CbIntra16x16DCLevel, CbIntra16x16ACLevel, CrLevel, CrLevel8x8, CrIntra16x16DCLevel, CrIntra16x16ACLevel, ChromaDCLevel, and ChromaACLevel are inferred to be equal to 0, and the quantisation parameter QP'<sub>Y</sub> is set equal to (tQP<sub>Y</sub>[ mbAddr ] + QpBdOffset<sub>Y</sub>).

NOTE — By the ordered steps specified above, the elements of the arrays tCoeffLevel[ mbAddr ] and sTCoeff[ mbAddr ] that are related to luma transform coefficients are not modified. The array elements that are related to chroma transform coefficients are only modified when the chroma quantisation parameter offsets of the current layer representation with DQId equal to currDQId and the layer representation with DQId equal to (sliceIdc[ mbAddr ] & 127 ) are different.

3. Depending on mbType[ mbAddr ], the following applies.
  - If mbType[ mbAddr ] is equal to I\_PCM, I\_16x16, I\_8x8, or I\_4x4, the following ordered steps are specified:-

- a. With `tcoeffLevelPredFlag` being the value of `tcoeff_level_prediction_flag` for the layer representation with `DQId` equal to  $(\text{sliceIdc}[\text{mbAddr}] \& 127)$ , the variable `intraPredFlag` is derived as follows.
  - If  $(\text{sliceIdc}[\text{mbAddr}] \& 127)$  is equal to `currDQId` or `tcoeffLevelPredFlag` is equal to 1, `intraPredFlag` is set equal to 1.
  - Otherwise  $((\text{sliceIdc}[\text{mbAddr}] \& 127)$  is not equal to `currDQId` and `tcoeffLevelPredFlag` is equal to 0, `intraPredFlag` is set equal to 0.
- b. When `intraPredFlag` is equal to 1, the SVC intra sample prediction and construction process as specified in subclause G.8.3.2 is invoked with `sliceIdc`, `fieldMbFlag`, `baseModeFlag`, `mbType`, `ipred4x4` $[\text{mbAddr}]$ , `ipred8x8` $[\text{mbAddr}]$ , `ipred16x16` $[\text{mbAddr}]$ , `ipredChroma` $[\text{mbAddr}]$ , `cTrafo` $[\text{mbAddr}]$ , `sTCoeff` $[\text{mbAddr}]$ , `cSL`, and, when `ChromaArrayType` is not equal to 0, `cSCb` and `cSCr` as the inputs and the outputs are a modified version of the array `cSL` and, when `ChromaArrayType` is not equal to 0, modified versions of the arrays `cSCb` and `cSCr`.
- Otherwise, if `mbType` $[\text{mbAddr}]$  is equal to `I_BL`, the following ordered steps are specified:-
  - a. The residual construction and accumulation process as specified in subclause G.8.5.3 is invoked with `accumulationFlag` set equal to 0, `fieldMbFlag` $[\text{mbAddr}]$ , `cTrafo` $[\text{mbAddr}]$ , `sTCoeff` $[\text{mbAddr}]$ , `rSL`, and, when `ChromaArrayType` is not equal to 0, `rSCb` and `rSCr` as the inputs and the outputs are a modified version of `rSL` and, when `ChromaArrayType` is not equal to 0, modified versions of `rSCb` and `rSCr`.
  - b. The sample array accumulation process as specified in subclause G.8.5.4 is invoked with `fieldMbFlag` $[\text{mbAddr}]$ , `rSL`, `cSL`, and, when `ChromaArrayType` is not equal to 0, `rSCb`, `rSCr`, `cSCb`, and `cSCr` as the inputs and the outputs are a modified version of `cSL` and, when `ChromaArrayType` is not equal to 0, modified versions of `cSCb` and `cSCr`.
- Otherwise (`mbType` $[\text{mbAddr}]$  is not equal to `I_PCM`, `I_16x16`, `I_8x8`, `I_4x4`, or `I_BL`), the following ordered steps are specified:-
  - a. The residual construction and accumulation process as specified in subclause G.8.5.3 is invoked with `accumulationFlag` set equal to 1, `fieldMbFlag` $[\text{mbAddr}]$ , `cTrafo` $[\text{mbAddr}]$ , `sTCoeff` $[\text{mbAddr}]$ , `rSL`, and, when `ChromaArrayType` is not equal to 0, `rSCb` and `rSCr` as the inputs and the outputs are a modified version of `rSL` and, when `ChromaArrayType` is not equal to 0, modified versions of `rSCb` and `rSCr`.
  - b. The SVC decoding process for Inter prediction samples as specified in subclause G.8.4.2 is invoked with `fieldMbFlag` $[\text{mbAddr}]$ , `mbType` $[\text{mbAddr}]$ , `subMbType` $[\text{mbAddr}]$ , `predFlagL0` $[\text{mbAddr}]$ , `predFlagL1` $[\text{mbAddr}]$ , `refIdxL0` $[\text{mbAddr}]$ , `refIdxL1` $[\text{mbAddr}]$ , `mvL0` $[\text{mbAddr}]$ , `mvL1` $[\text{mbAddr}]$ , `refLayerFieldMbFlag` (when available), `refLayerMbType` (when available), `refPicList0`, `refPicList1` (when available), `cSL`, and, when `ChromaArrayType` is not equal to 0, `cSCb` and `cSCr` as the inputs and the outputs are a modified version of `cSL` and, when `ChromaArrayType` is not equal to 0, modified versions of `cSCb` and `cSCr`.
  - c. The sample array accumulation process as specified in subclause G.8.5.4 is invoked with `fieldMbFlag` $[\text{mbAddr}]$ , `rSL`, `cSL`, and, when `ChromaArrayType` is not equal to 0, `rSCb`, `rSCr`, `cSCb`, and `cSCr` as the inputs and the outputs are a modified version of `cSL` and, when `ChromaArrayType` is not equal to 0, modified versions of `cSCb` and `cSCr`.

~~4. The variable `MvCnt` for the macroblock `mbAddr` is set equal to `mvCnt` $[\text{mbAddr}]$ .~~

## G.8.2 SVC reference picture lists construction and decoded reference picture marking process

The SVC decoding process for picture order count is specified in subclause G.8.2.1 ~~G.8.2.1~~.

The SVC decoding process for picture numbers is specified in subclause G.8.2.2.

The SVC decoding process for reference picture lists construction is specified in subclause G.8.2.3.

The SVC decoded reference picture marking process is specified in subclause G.8.2.4.

The SVC decoding process for gaps in `frame_num` is specified in subclause G.8.2.5.

The decoding process for picture order counts is independently applied for different values of `dependency_id`. Syntax elements that are related to picture order count for a particular value of `dependency_id` do not influence the derivation of picture order counts for other values of `dependency_id`.



The reference picture marking is independently applied for different values of dependency\_id. Syntax elements that are related to reference picture marking for a particular value of dependency\_id do not influence the reference picture marking for other values of dependency\_id.

The decoding process for gaps in frame\_num is independently applied for different values of dependency\_id.

Reference picture lists for different dependency representations are constructed independently. Syntax elements that are related to reference picture list construction for a particular value of dependency\_id do not influence the reference picture list construction for other values of dependency\_id. Reference picture lists for a particular value of dependency\_id are constructed based on the reference picture marking for this particular value of dependency\_id. The reference picture marking for a particular value of dependency\_id does not influence the reference picture list construction for a different value of dependency\_id.

Only the elements of the reference picture lists for dependency\_id equal to DependencyIdMax represent decoded pictures that are associated with decoded samples. Only the reference picture lists for dependency\_id equal to DependencyIdMax are used for the derivation of inter prediction samples as specified in subclause G.8.4.2. The elements of the reference picture lists for dependency representation with dependency\_id less than DependencyIdMax represent layer pictures, which are not associated with decoded samples. The elements of the reference picture lists for dependency\_id equal to 0 are associated with the arrays fieldMbFlag, mbType, subMbType, predFlagL0, predFlagL1, refIdxL0, refIdxL1, mvL0, and mvL1 as specified in subclause G.8.1.2.1 that were derived when decoding the layer representation with dependency\_id equal to 0 and quality\_id equal to 0 for the corresponding access unit. These arrays are used for the derivation of motion vectors and reference indices for layer representation with dependency\_id equal to 0 and quality\_id equal to 0 as specified in subclause G.8.4.1.2. The elements of the reference picture lists for all dependency representations with dependency\_id greater than 0 are associated with the variables ScaledRefLayerLeftOffset, ScaledRefLayerRightOffset, ScaledRefLayerTopOffset, and ScaledRefLayerBottomOffset. These variables are used for deriving inter-layer motion vector predictions as specified in subclause G.8.6.1.2G.8.6.1.2.

NOTE – For each access unit, decoded samples only need to be stored for the dependency representation with dependency\_id equal to DependencyIdMax; and motion data arrays only need to be stored for the dependency representation with dependency\_id equal to 0.

The SVC decoding processes for picture order count, reference picture list construction, reference picture marking, and gaps in frame\_num are specified using processes specified in subclause 8. The following modifications to the processes specified in this subclause and the processes of subclause 8 that are invoked from these processes apply with currDependencyId representing the value of dependency\_id for the dependency representation for which the processes are invoked:-

1-a) All syntax elements and derived upper-case variables that are referred to in this process or in a child process invoked from this process are syntax elements and upper-case variables for the dependency representation with dependency\_id equal to currDependencyId.

1-b) When dependency\_id is less than DependencyIdMax, the following applies.

- A frame, field, top field, bottom field, picture, and decoded picture is interpreted as layer frame, layer field, layer top field, layer bottom field, layer picture, and decoded layer picture, respectively, ~~that represent an intermediate decoding result~~ for the dependency representation with dependency\_id equal to currDependencyId. A decoded layer picture is not associated with the sample arrays  $S_L$ ,  $S_{Cb}$ , or  $S_{Cr}$ .
- An IDR picture is interpreted as layer picture with IdrPicFlag is equal to 1 for the dependency representation with dependency\_id equal to currDependencyId.
- A reference frame, reference field, and reference picture is interpreted as layer frame, layer field, and layer picture with nal\_ref\_idc greater than 0 for the dependency representation with dependency\_id equal to currDependencyId.
- A non-reference frame, non-reference field, and non-reference picture is interpreted as layer frame, layer field, and layer picture with nal\_ref\_idc equal to 0 for the dependency representation with dependency\_id equal to currDependencyId.
- A complementary non-reference field pair is interpreted as complementary non-reference layer field pair for the dependency representation with dependency\_id equal to currDependencyId. A complementary non-reference layer field pair for a particular value of dependency\_id is a pair of two layer fields ~~with nal\_ref\_idc equal to 0~~ for the particular value of dependency\_id with the following properties: (i) the layer fields that are in consecutive access units containing a dependency representation with the particular value of dependency\_id, (ii) the dependency representations with the particular value of dependency\_id in these access units have nal\_ref\_idc equal to 0, field\_pic\_flag equal to 1, and different values of bottom field flag, (iii) as two coded layer field and have opposite parity where the first layer field is not already a paired layer field.

- A complementary reference field pair is interpreted as complementary reference layer field pair for the dependency representation with dependency\_id equal to currDependencyId. A complementary reference layer field pair for a particular value of dependency\_id is a pair of two layer fields ~~with nal\_ref\_idc greater than 0~~ for the particular value of dependency\_id with the following properties: (i) the layer fields that are in consecutive access units containing a dependency representation with the particular value of dependency\_id, (ii) the dependency representations with the particular value of dependency\_id in these access units have nal\_ref\_idc greater than 0, field\_pic\_flag equal to 1, as two coded layer fields and share the same value of frame\_num, (iii) the dependency representation with the particular value of dependency\_id of ~~where~~ the second access unit layer field in decoding order has IdrPicFlag equal to 0 and does not ~~contain~~ include a memory\_management\_control\_operation syntax element equal to 5.
- A complementary field pair is interpreted as complementary layer field pair for the dependency representation with dependency\_id equal to currDependencyId. A complementary layer field pair is a collective term for a complementary reference layer field pair and a complementary non-reference layer field pair.
- A non-paired non-reference field is interpreted as layer field with nal\_ref\_idc equal to 0 for the dependency representation with dependency\_id equal to currDependencyId that is not part of a complementary non-reference layer field pair.
- A non-paired reference field is interpreted as layer field with nal\_ref\_idc greater than 0 for the dependency representation with dependency\_id equal to currDependencyId that is not part of a complementary reference layer field pair.
- A non-paired ~~reference~~ field is interpreted as layer field for the dependency representation with dependency\_id equal to currDependencyId that is not part of a complementary layer field pair.
- A reference base frame is interpreted as reference layer base frame for the dependency representation with dependency\_id equal to currDependencyId. A reference layer base frame for a particular value of dependency\_id represents a second representation of a layer frame for dependency representations with nal\_ref\_idc greater than 0, store\_ref\_base\_pic\_flag equal to 1, and field\_pic\_flag equal to 0.
- A reference base field is interpreted as reference layer base field for the dependency representation with dependency\_id equal to currDependencyId. A reference layer base field for a particular value of dependency\_id represents a second representation of a layer field for dependency representations with nal\_ref\_idc greater than 0, store\_ref\_base\_pic\_flag equal to 1, and field\_pic\_flag equal to 1.
- A reference base picture is interpreted as reference layer base picture for the dependency representation with dependency\_id equal to currDependencyId. A reference layer base picture is a collective term for a reference layer base field or a reference layer base frame. A reference layer base picture is not associated with the sample arrays B<sub>L</sub>, B<sub>Cb</sub>, or B<sub>Cr</sub>.
- A complementary reference base field pair is interpreted as complementary reference layer base field pair for the dependency representation with dependency\_id equal to currDependencyId. A complementary reference layer base field pair for a particular value of dependency\_id is a pair of two reference layer base fields for the particular value of dependency\_id with the following properties: (i) the reference layer base fields are in consecutive access units containing a dependency representation with the particular value of dependency\_id, (ii) the dependency representations with the particular value of dependency\_id in these access units have nal\_ref\_idc greater than 0, store\_ref\_base\_pic\_flag equal to 1, field\_pic\_flag equal to 1 and the same value of frame\_num, (iii) the dependency representation with the particular value of dependency\_id of the second of these access units in decoding order has IdrPicFlag equal to 0 and does not contain a memory\_management\_control\_operation syntax element equal to 5.
- A non-paired reference base field is interpreted as reference layer base field for the dependency representation with dependency\_id equal to currDependencyId that is not part of a complementary reference layer base field pair.

#### G.8.2.1 SVC decoding process for picture order count

Input to this process is a list dqIdList of integer values specifying layer representation identifiers.

Outputs of this process are the variables TopFieldOrderCnt (if applicable) and BottomFieldOrderCnt (if applicable) for all dependency representations of the set depRepSet specified in the following ~~current access unit~~.

Let depRepSet be the set of dependency representations for which (dependency\_id << 4) is contained in the list dqIdList.

For all dependency representations of the ~~set depRepSet~~ ~~current access unit~~, the variables TopFieldOrderCnt (if applicable) and BottomFieldOrderCnt (if applicable) are derived by invoking the decoding process for picture order count as specified in subclause 8.2.1. For these invocations of the process specified in subclause 8.2.1, the modifications

a) and b) specified in subclause G.8.2 apply with currDependencyId being equal to dependency\_id of the corresponding dependency representation.

For all dependency representations of the set depRepSet for an access unit, either TopFieldOrderCnt or BottomFieldOrderCnt or both are derived. When both are derived in two or more dependency representations of an access unit, their difference shall be the same in these dependency representations of the access unit.

The values of TopFieldOrderCnt and BottomFieldOrderCnt are restricted as specified in the following ordered steps:-

1. The set depRepSet for an access unit is the set depRepSet that has been derived in the process specified in this subclause for the corresponding access unit.
2. —For each access unit, the one-dimensional array picOrderCnt is derived as follows.
  - If TopFieldOrderCnt is derived ~~for~~ for all dependency representations of the set depRepSet for an access unit, for each dependency representation of the set depRepSet for this access unit, the variable picOrderCnt[ dId ] is set equal to TopFieldOrderCnt with dId being the value of dependency\_id for the dependency representation with dependency\_id being equal to dId.
  - Otherwise (TopFieldOrderCnt is not derived ~~for~~ for all dependency representations of the set depRepSet for an access unit, for each dependency representation of the set depRepSet for this access unit, the variable picOrderCnt[ dId ] is set equal to BottomFieldOrderCnt with dId being the value of dependency\_id for the dependency representation with dependency\_id being equal to dId.
3. —Let au0 and au1 be any pair of access units in the bitstream with au1 being later in decoding order than au0.
4. —Let the flag idrConditionFlag be derived for each dependency representation of the set depRepSet for ~~for~~ an access unit as follows.
  - If the dependency representation in the access unit has IdrPicFlag equal to 1 or a memory\_management\_control\_operation syntax element equal to 5, idrConditionFlag is set equal to 1.
  - Otherwise (the dependency representation in the access unit has IdrPicFlag equal to 0 and does not have a memory\_management\_control\_operation syntax element equal to 5), idrConditionFlag is set equal to 0.
5. —Let the set dIdSet0 be the set of all dependency\_id values of the set depRepSet for ~~for~~ au0.
6. —Let the set dIdSet1 be the set of all dependency\_id values of the set depRepSet for ~~for~~ au1 for which idrConditionFlag is not equal to 1 in any access unit in decoding order between the access unit that follows au0 and the access unit au1, inclusive.
7. —For all values of dId that are present in both sets dIdSet0 and dIdSet1, the differences between the value picOrderCnt[ dId ] in au0 and the value picOrderCnt[ dId ] in au1 shall be the same.

### **G.8.2.2 SVC decoding process for picture numbers**

This process is invoked when the SVC decoding process for reference picture lists construction specified in subclause G.8.2.3 is invoked or when the SVC reference picture marking process for a dependency representation as specified in subclause G.8.2.4.1 is invoked.

Inputs to this process are

- a variable currDependencyId specifying a dependency representation,
- a variable refPicListConstructionFlag specifying whether this process is invoked for reference picture list construction,
- when refPicListConstructionFlag is equal to 1, a variable useRefBasePicFlag specifying whether this process refers to reference base pictures are considered for reference picture list construction or decoded pictures.

~~Outputs of this process are variables FrameNum, FrameNumWrap, PicNum, LongTermFrameIdx, and LongTermPicNum assigned to all pictures marked as "used for short-term reference" or "used for long-term reference".~~

From here to the end of this subclause, the modifications a) and b) specified in subclause G.8.2 apply.

The variables FrameNum, FrameNumWrap, and PicNum are assigned to all short-term reference pictures and the variables LongTermFrameIdx and LongTermPicNum are assigned to all long-term reference pictures by invoking the decoding process for picture numbers as specified in subclause 8.2.4.1.

NOTE 1 – For this invocation of the process specified in subclause 8.2.4.1, the pictures marked as "reference base pictures" and the pictures not marked as "reference base pictures" are taken into account.

For the following specification of this subclause, reference frames, complementary reference field pairs, and non-paired reference field with at least one field marked as "used for reference" are referred to as reference entries. When only one field of a reference entry is marked as "used for reference", the reference entry is considered to have the same marking(s) and the same assigned variables as its field marked as "used for reference". When a reference entry is marked as "not available for reference list construction" in the following process, both of its fields are also marked as "not available for reference list construction".

When refPicListConstructionFlag is equal to 1, the following applies

- If useRefBasePicFlag is equal to 0, all reference entries that are marked as "reference base picture" are marked as "not available for reference list construction".

NOTE 2 – When useRefBasePicFlag is equal to 0, only reference entries that are not marked as "reference base picture" are considered as present for the purpose of reference picture list construction.

- Otherwise (useRefBasePicFlag is equal to 1), all reference entries for which one of the following conditions is true are marked as "not available for reference list construction":
  - the reference entry is not marked as "reference base picture", the reference entry is marked as "used for short-term reference", and there exists a reference entry with the same value of FrameNum that is marked as "reference base picture" and "used for short-term reference",
  - the reference entry is not marked as "reference base picture", the reference entry is marked as "used for long-term reference", and there exists a reference entry with the same value of LongTermFrameIdx that is marked as "reference base picture" and "used for long-term reference".

NOTE 3 – When useRefBasePicFlag is equal to 1 and either two short-term reference entries have the same value of FrameNum or two long-term reference entries have the same value of LongTermFrameIdx (one of these reference entries is marked as "reference base picture" and the other reference entry is not marked as "reference base picture"), only the reference entry marked as "reference base picture" is considered as present for the purpose of reference picture list construction.

The variable maxFrameNum is derived by

$$\text{maxFrameNum} = (1 \ll (\log_2 \text{max\_frame\_num\_minus4} + 4)) \quad \text{--- (G 88)}$$

To each short-term and long-term reference picture a variable useFlag is assigned as follows:

— If useRefBasePicFlag is equal to 0, the following applies:

- If the reference picture is not marked as "reference base picture", useFlag is set equal to 1.
- Otherwise (the reference picture is marked as "reference base picture"), useFlag is set equal to 0.

— Otherwise, if the reference picture is a short-term reference picture, the following applies:

- If the short-term reference picture is marked as "reference base picture" or if there does not exist a short-term reference picture with an identical value frame\_num coded in slice header(s) with dependency\_id equal to currDependencyId that is marked as "reference base picture", useFlag is set equal to 1.
- Otherwise (the short-term picture is not marked as "reference base picture" and there exist a short-term reference picture with an identical value frame\_num coded in slice header(s) with dependency\_id equal to currDependencyId that is marked as "reference base picture"), useFlag is set equal to 0.

— Otherwise (useRefBasePicFlag is equal to 1 and the reference picture is a long-term reference picture), the following applies:

- If the long-term reference picture is marked as "reference base picture" or if there does not exist a long-term reference picture with an identical value of LongTermFrameIdx that is marked as "reference base picture", useFlag is set equal to 1.
- Otherwise (the long-term picture is not marked as "reference base picture" and there exist a long-term reference picture with an identical value of LongTermFrameIdx that is marked as "reference base picture"), useFlag is set equal to 0.

To each short-term reference picture the variables FrameNum and FrameNumWrap are assigned as follows:

- If useFlag is equal to 0, FrameNum and FrameNumWrap for the short-term picture are marked as "unspecified".
- Otherwise, FrameNum is set equal to the syntax element frame\_num that has been decoded in the slice header(s) with dependency\_id equal to currDependencyId of the corresponding short-term reference picture. And the variable FrameNumWrap is derived by

```

if( FrameNum > frame_num )
    FrameNumWrap = FrameNum - maxFrameNum
else
    FrameNumWrap = FrameNum

```

(G-89)

where the value of frame\_num used in Equation G-89 is the frame\_num in the slice header(s) with dependency\_id equal to currDependencyId for the current access unit.

NOTE—The values of FrameNum and FrameNumWrap are dependent on the value of currDependencyId. For the calculation of FrameNum and FrameNumWrap only syntax elements of NAL units with dependency\_id equal to currDependencyId are used.

Each long term reference picture has an associated value of LongTermFrameIdx (that was assigned to it as specified in subclause 8.2.5). When useFlag is equal to 0 for a long term picture, LongTermFrameIdx is temporarily marked as "unspecified". This marking is removed after the invocation of the SVC decoding process for reference picture lists construction as specified in subclause G.8.2.3 or the invocation of the SVC decoded reference picture marking process as specified in subclause G.8.2.4.

To each short term reference picture a variable PicNum is assigned, and to each long term reference picture a variable LongTermPicNum is assigned. The values of these variables depend on the value of field\_pic\_flag and bottom\_field\_flag for the current slice with dependency\_id equal to currDependencyId and they are set as follows:

— If field\_pic\_flag is equal to 0, the following applies:

— For each short term reference frame or complementary reference field pair the following applies

— If FrameNumWrap is marked as "unspecified", PicNum is marked as "unspecified".

— Otherwise (FrameNumWrap is not marked as "unspecified"), PicNum is derived by

$$\text{PicNum} = \text{FrameNumWrap} \quad (\text{G-90})$$

— For each long term reference frame or long term complementary reference field pair the following applies

— If LongTermFrameIdx is marked as "unspecified", LongTermPicNum is marked as "unspecified".

— Otherwise (LongTermFrameIdx is not marked as "unspecified"), LongTermPicNum is derived by

$$\text{LongTermPicNum} = \text{LongTermFrameIdx} \quad (\text{G-91})$$

— Otherwise (field\_pic\_flag is equal to 1), the following applies:

— Let current field refer to the slices of the current access unit with dependency\_id equal to currDependencyId.

— For each short term reference field the following applies:

— If FrameNumWrap is marked as "unspecified", PicNum is marked as unspecified.

— Otherwise (FrameNumWrap is not marked as "unspecified"), the following applies:

— If the reference field has the same parity as the current field

$$\text{PicNum} = 2 * \text{FrameNumWrap} + 1 \quad (\text{G-92})$$

— Otherwise (the reference field has the opposite parity of the current field);

$$\text{PicNum} = 2 * \text{FrameNumWrap} \quad (\text{G-93})$$

— For each long term reference field the following applies:

— If LongTermFrameIdx is marked as "unspecified", LongTermPicNum is marked as "unspecified".

— Otherwise (LongTermFrameIdx is not marked as "unspecified"), the following applies:

— If the reference field has the same parity as the current field

$$\text{LongTermPicNum} = 2 * \text{LongTermFrameIdx} + 1 \quad (\text{G-94})$$

— Otherwise (the reference field has the opposite parity of the current field);

### G.8.2.3 SVC decoding process for reference picture lists construction

This process is invoked at the beginning of the decoding process for each P, EP, B, or EB slice.

Inputs to this process are

- a variable currDependencyId,
- a variable useRefBasePicLayerRepFlag,
- the current slice currSlice.

Outputs of this process are

- a reference picture list refPicList0,
- for B and EB slices, a reference picture list refPicList1.

After applying the process described in this subclause, the output reference picture lists refPicList0 and refPicList1 (when applicable) shall not contain any pictures for which the syntax element temporal\_id is greater than the syntax element temporal\_id of the current picture.

From here to the end of this subclause, the modifications a) and b) specified in subclause G.8.2 apply.

A variable biPred is derived as follows:-

- If the current slice currSlice is a B or EB slice, biPred is set equal to 1.
- Otherwise, biPred is set equal to 0.

Decoded reference pictures are marked as "used for short-term reference" or "used for long-term reference" as specified by the bitstream and specified in subclause G.8.2.4. Short-term reference pictures are identified by the value of frame\_num that is decoded in the slice header(s) with dependency\_id equal to currDependencyId. Long-term reference pictures are identified by a long-term frame index as specified by the bitstream and specified in subclause G.8.2.4.

Subclause G.8.2.2 is invoked with currDependencyId, refPicListConstructionFlag equal to 1, and useRefBasePicFlag as inputs to specify the following:-

- the assignment of variables FrameNum, FrameNumWrap, and PicNum to each of the short-term reference pictures, ~~and~~
- the assignment of variables LongTermPicNum to each of the long-term reference pictures,
- the marking of reference pictures that are not used for reference picture list construction as "not available for reference list construction" (depending on the value of useRefBasePicFlag).

NOTE 1 – The marking of reference pictures as "not available for reference list construction" is removed after construction of the reference picture lists.

~~NOTE – During the invocation of subclause G.8.2.2 the variables FrameNum, FrameNumWrap, PicNum, and LongTermPicNum can be marked as "unspecified". Furthermore, the variables LongTermFrameIdx can be temporarily marked as "unspecified" for this subclause and all invocations inside this subclause.~~

Reference pictures are addressed through reference indices as specified in subclause 8.4.2.1. A reference index is an index into a reference picture list. When biPred is equal to 0, a single reference picture list refPicList0 is constructed. When decoding a B or EB slice (biPred is equal to 1), a second independent reference picture list refPicList1 is constructed in addition to refPicList0.

At the beginning of the decoding process ~~for~~ each slice, reference picture list refPicList0, and for biPred equal to 1 refPicList1, are derived as specified in the following ordered steps:-

- a.1. —Initial reference picture lists RefPicList0 and, for biPred equal to 1, RefPicList1 are derived by invoking the initialisation process for reference picture lists as specified in subclause 8.2.4.2. During the initialisation process in subclause 8.2.4.2 all short-term reference frames, complementary reference field pairs, and non-paired reference fields that pictures for which FrameNum, FrameNumWrap, and PicNum have been marked as "not available for reference list construction" unspecified" by the invocation of subclause G.8.2.2 and all long-term pictures for which LongTermFrameIdx and LongTermPicNum have been marked as "unspecified" by the invocation of subclause G.8.2.2 are considered as not present in existing. The reference picture lists are constructed by using only short-term pictures with values of FrameNum, FrameNumWrap, and PicNum that are not marked as "unspecified" and long-term pictures with values of LongTermFrameIdx and LongTermPicNum that are not marked as "unspecified".

2. ~~—When ref\_pic\_list\_modification\_flag\_l0 is equal to 1 or, when decoding a B or EB slice (biPred is equal to 1), ref\_pic\_list\_modification\_flag\_l1 is equal to 1, the initial reference picture list RefPicList0 and for biPred equal to 1 RefPicList1 are modified by invoking the modification reordering process for reference picture lists as specified in subclause 8.2.4.3. During the modification reordering process in subclause 8.2.4.38.2.4.2 all short-term reference frames, complementary reference field pairs, and non-paired reference fields that pictures for which FrameNum, FrameNumWrap, and PicNum have been marked as “not available for reference list construction unspecified” by the invocation of subclause G.8.2.2 and all long-term pictures for which LongTermFrameIdx and LongTermPicNum have been marked as “unspecified” by the invocation of subclause G.8.2.2 are considered as not present existing. Short-term pictures with values of FrameNum, FrameNumWrap, and PicNum that are marked as “unspecified” and long-term pictures with values of LongTermFrameIdx and LongTermPicNum that are marked as “unspecified” shall not be referred to by reference picture list modification commands reference picture list reordering commands.~~

3. ~~—RefPicList0 is assigned to refPicList0.~~

4. ~~—When biPred is equal to 1, RefPicList1 is assigned to refPicList1.~~

NOTE 2 – By the invocation of the process in subclause G.8.2.2 ~~the parameters of some reference frames, complementary reference field pairs, and non-paired reference fields~~ picture might have been marked as “not available for reference list construction unspecified”. Since, these pictures are not considered in the construction process for reference picture lists, the reference picture lists refPicList0 and, for biPred equal to 1, refPicList1 are dependent on the value of the input parameter useRefBasePicFlagCurrDependencyId.

The number of entries in the modified reference picture list refPicList0 is num\_ref\_idx\_l0\_active\_minus1 + 1, and for biPred equal to 1 the number of entries in the modified reference picture list refPicList1 is num\_ref\_idx\_l1\_active\_minus1 + 1. A reference picture may appear at more than one index in the modified reference picture lists refPicList0 or refPicList1.

For all ~~long-term reference frames, complementary reference field pairs, and non-paired reference field pictures that have for which LongTermFrameIdx has been marked as “not available for reference list construction unspecified”~~ during the invocation of subclause G.8.2.2, this marking of LongTermFrameIdx is removed.

#### G.8.2.4 SVC decoded reference picture marking process

Input to this process is a list dqIdList of integer values specifying layer representation identifiers.

Let depRepSet be the set of dependency representations for which all of the following conditions are true:

- the list dqIdList contains the value (dependency\_id <= 4),
- nal\_ref\_idc is greater than 0.

The variable depId proceeds over the values 0..DependencyIdMax and for each value of depId, the following applies:

— The variable dependencyIdPresentFlag is derived as follows:

- If the list dqIdList contains one or more values dqId with (dqId >= 4) equal to depId, dependencyIdPresentFlag is set equal to 1;
- Otherwise (the list dqIdList does not contain any value dqId with (dqId >= 4) equal to depId), dependencyIdPresentFlag is set equal to 0;

~~For each — When dependencyIdPresentFlag is equal to 1 and~~ For all dependency representations of the current access unit, ~~when nal\_ref\_idc is greater than 0 for the slice data NAL units of the dependency representation of the set depRepSet with dependency\_id equal to depId, the SVC reference picture marking process for a dependency representation as specified in subclause G.8.2.4.1 is invoked. For these invocations of the process specified in subclause G.8.2.4.1, the modifications a) and b) specified in subclause G.8.2 apply with currDependencyId being equal to dependency\_id for the corresponding dependency representation dependency\_id for the corresponding dependency representation.~~

##### G.8.2.4.1 SVC reference picture marking process for a dependency representation

Input to this process is a variable currDependencyId.

Output of this process is a modified reference picture marking for dependency representations with dependency\_id equal to currDependencyId.

This process is invoked for a decoded picture when nal\_ref\_idc is not equal to 0 for the dependency representation with dependency\_id being equal to currDependencyId.

All syntax elements ~~and derived upper-case variables of the dec\_ref\_pic\_marking() syntax structure and the dec\_ref\_base\_pic\_marking() syntax structure~~ that are referred to by the process specified in this subclause and all child

processes invoked from this process are syntax elements and derived upper-case variables for the dependency representation of the slice headers with `dependency_id` equal to `currDependencyId` and `quality_id` equal to 0.

~~NOTE — Coded slice NAL units with `quality_id` greater than 0 do not contain the syntax structures `dec_ref_pic_marking()` and `dec_ref_base_pic_marking()`. For these NAL units, the syntax elements specifying the decoded reference picture marking are inferred from coded slice NAL units with `dependency_id` equal to `DependencyIdMax` and `quality_id` equal to 0. Coded slice NAL units with `dependency_id` equal to 0 and `quality_id` equal to 0 do not contain the syntax structure `dec_ref_base_pic_marking()`. For these NAL units, the syntax elements of the syntax structure `dec_ref_base_pic_marking()` are inferred from the associated prefix NAL units, which directly precedes the coded slice NAL unit in decoding order.~~

A decoded picture with `nal_ref_idc` not equal to 0, referred to as a reference picture, is marked as "used for short-term reference" or "used for long-term reference". When `store_ref_base_pic_flag` is equal to 1, a second representation of the decoded picture also referred to as reference base picture is marked as "used for short-term reference" or "used for long-term reference" and additionally marked as "reference base picture". Pictures that are marked as "reference base picture" are only used as references for inter prediction of following pictures with `use_ref_base_pic_flag` equal to 1. These pictures are not used for inter prediction of pictures with `use_ref_base_pic_flag` equal to 0, and these pictures do not represent an output of the decoding process.

For a decoded reference frame, both of its fields are marked the same as the frame. For a complementary reference field pair, the pair is marked the same as both of its fields. A picture that is marked as "used for short-term reference" is identified by its `FrameNum` and, when it is a field, by its parity, and, when it is a reference base picture, by the marking "reference base picture". A picture that is marked as "used for long-term reference" is identified by its `LongTermFrameIdx` and, when it is a field, by its parity, and, when it is a reference base picture, by the marking "reference base picture".

While decoded pictures are represented by the sample arrays  $S_L$  and, when `ChromaArrayType` is not equal to 0,  $S_{Cb}$  and  $S_{Cr}$ , reference base pictures are represented by the sample arrays  $B_L$  and, when `ChromaArrayType` is not equal to 0,  $B_{Cb}$  and  $B_{Cr}$ . When reference base pictures are referenced in the inter prediction process via subclause 8.4.2.1, the samples arrays  $B_L$ ,  $B_{Cb}$ , and  $B_{Cr}$  are referred to as  $S_L$ ,  $S_{Cb}$ , and  $S_{Cr}$ , respectively. Reference base pictures are associated with the same descriptive information such as the variables `FrameNum`, `FrameNumWrap`, `PicNum`, `LongTermFrameIdx`, and `LongTermPicNum` as the corresponding decoded pictures ~~that is marked by the same invocation of the decoded reference picture marking process.~~

Frames or complementary field pairs marked as "used for short-term reference" or as "used for long-term reference" can be used as a reference for inter prediction when decoding a frame until the frame, the complementary field pair, or one of its constituent fields is marked as "unused for reference". A field marked as "used for short-term reference" or as "used for long-term reference" can be used as a reference for inter prediction when decoding a field until marked as "unused for reference".

A picture can be marked as "unused for reference" by the sliding window reference picture marking process, a first-in, first-out mechanism specified in subclause G.8.2.4.28-2.5.3, or by the adaptive memory control reference picture marking process, a customised adaptive marking operation specified in subclauses G.8.2.4.3 and G.8.2.4.48-2.5.4.

A short-term reference picture is identified for use in the decoding process by its variables `FrameNum` and `FrameNumWrap` and its picture number `PicNum`, and, when it is a reference base picture, by the marking as "reference base picture". A long-term reference picture is identified for use in the decoding process by its variable `LongTermFrameIdx`, its long-term picture number `LongTermPicNum`, and, when it is a reference base picture, by the marking as "reference base picture".

When the current picture is not an IDR picture, the ~~assignment of the~~ variables `FrameNum`, `FrameNumWrap`, `PicNum`, `LongTermFrameIdx`, and `LongTermPicNum` are assigned to the reference pictures by invoking the SVC decoding process for picture numbers as specified in subclause G.8.2.2 with `currDependencyId` and `refPicListConstructionFlag` set equal to 0 as the inputs ~~for the reference pictures is specified as follows.~~

— ~~The variables `FrameNum`, `FrameNumWrap`, `PicNum`, `LongTermFrameIdx`, and `LongTermPicNum` are assigned to all reference pictures marked as "reference base pictures" by invoking subclause G.8.2.2 with `currDependencyId` set equal to `DependencyIdMax` and `useRefBasePicFlag` set equal to 1 as the inputs.~~

~~NOTE — By this first invoking of subclause G.8.2.2 the variables may be also assigned to reference pictures not marked as "reference base picture". For these pictures, the variables are again assigned by the following invoking of subclause G.8.2.2 and the variables that are assigned in both invocations of subclause G.8.2.2 are identical.~~

— ~~The variables `FrameNum`, `FrameNumWrap`, `PicNum`, `LongTermFrameIdx`, and `LongTermPicNum` are assigned to all reference pictures not marked as "reference base picture" by invoking subclause G.8.2.2 with `currDependencyId` set equal to `DependencyIdMax` and `useRefBasePicFlag` set equal to 0 as the inputs.~~

Decoded reference picture marking proceeds in the following ordered steps:-

1. — All slices of the current access unit are decoded.
2. — Depending on the current picture, the following applies.



- If the current picture is an IDR picture, the following ordered steps are specified~~applies~~:
  - a. ~~\_\_\_\_\_~~ All reference pictures are marked as "unused for reference".
  - b. ~~\_\_\_\_\_~~ Depending on long\_term\_reference\_flag, the following applies.
    - If long\_term\_reference\_flag is equal to 0, the following ordered steps are specified~~applies~~:
      - i. ~~\_\_\_\_\_~~ The IDR picture is marked as "used for short-term reference" and MaxLongTermFrameIdx is set equal to "no long-term frame indices".
      - ii. ~~\_\_\_\_\_~~ When store\_ref\_base\_pic\_flag is equal to 1, the reference base picture of the IDR picture is marked as "used for short-term reference" and as "reference base picture".
    - Otherwise (long\_term\_reference\_flag is equal to 1), the following applies-ordered steps are specified:
      - i. ~~\_\_\_\_\_~~ The IDR picture is marked as "used for long-term reference", the LongTermFrameIdx for the IDR picture is set equal to 0, and MaxLongTermFrameIdx is set equal to 0.
      - ii. ~~\_\_\_\_\_~~ When store\_ref\_base\_pic\_flag is equal to 1, the reference base picture of the IDR picture is marked as "used for long-term reference" and as "reference base picture", and the LongTermFrameIdx for the reference base picture of the IDR picture is set equal to 0.
- Otherwise (the current picture is not an IDR picture), the following ordered steps are specified~~applies~~:
  - a. ~~\_\_\_\_\_~~ When store\_ref\_base\_pic\_flag is equal to 1, the following applies.

- a. ~~\_\_\_\_\_~~ ~~When~~If adaptive\_ref\_base\_pic\_marking\_mode\_flag is equal to 1, the SVC adaptive memory control decoded-reference base picture marking process as specified in subclause G.8.2.4.38.2.5.4 is invoked ~~with the syntax elements from the syntax structure dec\_ref\_base\_pic\_marking() and adaptive\_ref\_base\_pic\_marking\_mode\_flag replacing adaptive\_ref\_pic\_marking\_mode\_flag. Only the reference pictures that are marked as "reference base picture" are considered in this invocation of the process.~~

NOTE 1 – By this invocation of the process specified in subclause G.8.2.4.3, pictures that are marked as "used for reference" and "reference base picture" can be marked as "unused for reference".

With currTId being the value of temporal\_id for the current access unit, the bitstream shall not contain data that result in the marking of pictures with temporal\_id less currTId as "unused for reference" during this invocation of the process in subclause G.8.2.4.3.

- e. ~~\_\_\_\_\_~~ Otherwise (adaptive\_ref\_base\_pic\_marking\_mode\_flag is equal to 0), the sliding window decoded-reference picture marking process as specified in subclause 8.2.5.3 is invoked with adaptive\_ref\_base\_pic\_marking\_mode\_flag replacing adaptive\_ref\_pic\_marking\_mode\_flag. When during the invocation of this process there is a decoded picture not marked as "reference base picture" and a reference base picture marked as "reference base picture", and both of which have the smallest value of FrameNumWrap, then only the picture marked as "reference base picture" is marked as "unused for reference".
- d. ~~\_\_\_\_\_~~ The reference base picture of the current decoded picture is be marked as "used for short term reference" and as "reference base picture".
- b. ~~\_\_\_\_\_~~ Depending on adaptive\_ref\_pic\_marking\_mode\_flag, the following applies.
  - If adaptive\_ref\_pic\_marking\_mode\_flag is equal to 10, the SVC adaptive memory control decoded reference picture marking process as specified in subclause G.8.2.4.4 is invoked following applies.

With currTId being the value of temporal\_id for the current access unit, the bitstream shall not contain data that result in the marking of pictures with temporal\_id less currTId as "unused for reference" during this invocation of the process in subclause G.8.2.4.4.

- ~~\_\_\_\_\_~~ The sliding window decoded-reference picture marking process as specified in subclause 8.2.5.3 is invoked. When during the invocation of this process there is a decoded picture not marked as "reference base picture" and a reference base picture marked as "reference base picture", and both of which have the smallest value of FrameNumWrap, then only the reference base picture is marked as "unused for reference".
- ~~\_\_\_\_\_~~ The current decoded picture is marked as "used for short term reference".

- Otherwise (adaptive\_ref\_pic\_marking\_mode\_flag is equal to 0+), the SVC sliding window decoded reference picture marking process as specified in subclause G.8.2.4.2 is invoked with refBasePicFlag equal to 0 as the input following applies.
- c. When the current picture was not marked as "used for long-term reference" by a memory management control operation command equal to 6, the current picture is marked as "used for short-term reference" and, when the current picture is the second field (in decoding order) of a complementary reference field pair and the first field is marked as "used for short-term reference", the complementary field pair is also marked as "used for short-term reference".
- d. When store\_ref\_base\_pic\_flag is equal to 1 and the reference base picture for the current picture was not marked as "used for long-term reference" by a memory management control operation command equal to 6, the following ordered steps are specified:
  - i. When adaptive\_ref\_base\_pic\_marking\_mode\_flag is equal to 0, the SVC sliding window decoded reference picture marking process as specified in subclause G.8.2.4.2 is invoked with refBasePicFlag equal to 1 as the input.
  - ii. The reference base picture of the current picture is marked as "used for short-term reference" and as "reference base picture" and, when the reference base picture of the current picture is the second reference base field (in decoding order) of a complementary reference base field pair and the first reference base field is marked as "used for short-term reference" (and "reference base picture"), the complementary reference base field pair is also marked as "used for short-term reference" and "reference base picture".

NOTE 2 – When both the decoded picture and the reference base picture for an access unit (including the current access unit) are marked as "used for reference", either both pictures are marked as "used for short-term reference" or both pictures are marked as "used for long-term reference" after the completion of the process specified in this subclause. And in the latter case, the same value of LongTermFrameIdx is assigned to both pictures.

It is a requirement of bitstream conformance that, after marking the current decoded reference picture and, when store\_ref\_base\_pic\_flag is equal to 1, the current reference base picture, the total number of frames with at least one field marked as "used for reference", plus the number of complementary field pairs with at least one field marked as "used for reference", plus the number of non-paired fields marked as "used for reference" shall not be greater than  $\text{Max}(\text{max\_num\_ref\_frames}, 1)$ .

NOTE 3 – For this constraint, the pictures marked as "reference base pictures" and the pictures not marked as "reference base picture" are taken into account. ~~The adaptive memory control decoded reference picture marking process as specified in subclause 8.2.5.4 with the syntax elements from the dec\_ref\_pic\_marking() syntax structure is invoked. Only the reference pictures that are not marked as "reference base picture" are considered in the invocation of the process. Additionally, the following applies.~~

~~– All pictures for which LongTermFrameIdx is greater than MaxLongTermFrameIdx and that are marked as "used for long term reference" and "reference base picture" are marked as "unused for reference".~~

~~– When during the invocation of this process a LongTermFrameIdx is assigned to a picture and there exists a "reference base picture" with the same value of PicNum (before assigning the long term frame index), the LongTermFrameIdx is also assigned to the reference base picture, and the marking is changed from "used for short term reference" to "used for long term reference".~~

~~– When the current picture was not marked as "used for long term reference" by memory\_management\_control\_operation equal to 6, it is marked as "used for short term reference".~~

NOTE ~~When store\_ref\_base\_pic\_flag is equal to 1, max\_num\_ref\_frames shall be greater than or equal to 2.~~

~~When the adaptive memory control decoded reference picture marking process as specified in subclause 8.2.5.4 is invoked to mark reference pictures as "unused for reference" after decoding of a reference picture with temporal\_id equal to tL, no reference picture with temporal\_id less than tL shall be marked as "unused for reference".~~

~~For all long term reference pictures for which LongTermFrameIdx has been marked as "unspecified" during the invocation of subclause G.8.2.2, this marking of LongTermFrameIdx is removed.~~

#### **G.8.2.4.2 SVC sliding window decoded reference picture marking process**

Input to this process is a variable refBasePicFlag.

The variable newFrameBufferFlag is derived as follows.

- If one of the following conditions is true, newFrameBufferFlag is set equal to 0:
  - refBasePicFlag is equal to 0, the current picture is a coded field that is the second field in decoding order of a complementary reference field pair, and the first field of the complementary reference field pair has been marked as "used for short-term reference".
  - refBasePicFlag is equal to 1, the current reference base picture is a reference base field that is the second field in decoding order of a complementary reference base field pair, and the first field has been marked as "used for short-term reference" (and "reference base picture").

– Otherwise, newFrameBufferFlag is set equal to 1.

When newFrameBufferFlag is equal to 1, the following ordered steps are specified:

1. Let numShortTerm be the total number of reference frames, complementary reference field pairs, and non-paired reference fields for which at least one field is marked as "used for short-term reference". Let numLongTerm be the total number of reference frames, complementary reference field pairs, and non-paired reference fields for which at least one field is marked as "used for long-term reference".

NOTE 1 – For this derivation of numShortTerm and numLongTerm, the pictures marked as "reference base pictures" and the pictures not marked as "reference base picture" are taken into account.

2. When numShortTerm + numLongTerm is equal to Max( max\_num\_ref\_frames, 1 ), the following ordered steps are specified:

- a. The condition that numShortTerm is greater than 0 shall be fulfilled.

- b. Let frameNumWrapDecPic be the smallest value of FrameNumWrap that is assigned to reference frames, complementary reference field pairs, and non-paired reference fields that are marked as "used for short-term reference" and not marked as "reference base pictures". When there doesn't exist any reference frame, complementary reference field pair, or non-paired reference field that is marked as "used for short-term reference" and not marked as "reference base picture", frameNumWrapDecPic is set equal to MaxFrameNum.

- c. Let frameNumWrapBasePic be the smallest value of FrameNumWrap that is assigned to reference frames, complementary reference field pairs, and non-paired reference fields that are marked as "used for short-term reference" and marked as "reference base pictures". When there doesn't exist any reference frame, complementary reference field pair, or non-paired reference field that is marked as "used for short-term reference" and marked as "reference base picture", frameNumWrapBasePic is set equal to MaxFrameNum.

NOTE 2 – The value of MaxFrameNum is greater than all values of FrameNumWrap that are assigned to reference frames, complementary reference field pairs, and non-paired reference fields marked as "used for short-term reference".

- d. The short-term reference frame, complementary reference field pair, or non-paired reference field picX is derived as follows.

- If frameNumWrapDecPic is less than frameNumWrapBasePic, picX is the short-term reference frame, complementary reference field pair, or non-paired reference field that has the value of FrameNumWrap equal to frameNumWrapDecPic (and is not marked as "reference base picture").

- Otherwise (frameNumWrapDecPic is greater than or equal to frameNumWrapBasePic), picX is the short-term reference frame, complementary reference field pair, or non-paired reference field that has the value of FrameNumWrap equal to frameNumWrapBasePic and is marked as "reference base picture".

- e. It is a requirement of bitstream conformance that the short-term reference frame, complementary reference field pair, or non-paired reference field picX shall not be the current picture or the complementary field pair that contains the current picture.

NOTE 3 – When refBasePicFlag is equal to 1, the current picture has been marked as "used for short-term reference" in the same invocation of the process specified in subclause G.8.2.4.1.

- f. The short-term reference frame, complementary reference field pair, or non-paired reference field picX is marked as "unused for reference". When it is a frame or a complementary field pair, both of its fields are also marked as "unused for reference".

#### **G.8.2.4.3 SVC adaptive memory control reference base picture marking process**

This process is invoked when adaptive\_ref\_base\_pic\_marking\_mode\_flag is equal to 1.

The memory management base control operation commands with values of 1 and 2 are processed in the order they occur in the dec\_ref\_base\_pic\_marking( ) syntax structure after the current picture has been decoded. The memory management base control operation command with value of 0 specifies the end of the memory management base control operation commands.

Memory management control base operations are applied to pictures as follows.

- If field\_pic\_flag is equal to 0, memory management base control operation commands are applied to the reference base frames or complementary reference base field pairs specified.

- Otherwise (field pic flag is equal to 1), memory management base control operation commands are applied to the individual reference base fields specified.

For each memory management base control operation command with a value not equal to 0, the following applies.

- If memory management base control operation is equal to 1, the marking process of a short-term reference picture as "unused for reference" as specified in subclause 8.2.5.4.1, is invoked with substituting difference of pic nums minus1 with difference of base pic nums minus1. For this invocation of the process specified in subclause 8.2.5.4.1, all pictures that are not marked as "reference base picture" are considered as not present.

NOTE 1 – Short-term reference pictures that are not marked as "reference base pictures" cannot be marked as "unused for reference" by a memory management base control operation equal to 1.

- Otherwise, if memory management base control operation is equal to 2, the marking process of a long-term reference picture as "unused for reference" as specified in subclause 8.2.5.4.2 is invoked with substituting long term pic num with long term base pic num. For this invocation of the process specified in subclause 8.2.5.4.2, all pictures that are not marked as "reference base picture" are considered as not present.

NOTE 2 – Long-term reference pictures that are not marked as "reference base pictures" cannot be marked as "unused for reference" by a memory management base control operation equal to 2.

#### **G.8.2.4.4 SVC adaptive memory control decoded reference picture marking process**

This process is invoked when adaptive\_ref\_pic\_marking\_mode\_flag is equal to 1.

The memory management control operation commands with values of 1 to 6 are processed in the order they occur in the dec\_ref\_pic\_marking() syntax structure after the current picture has been decoded. The memory management control operation command with value of 0 specifies the end of the memory management control operation commands.

Memory management control operations are applied to pictures as follows.

- If field\_pic\_flag is equal to 0, memory management control operation commands are applied to the frames or complementary reference field pairs specified.
- Otherwise (field pic flag is equal to 1), memory management control operation commands are applied to the individual reference fields specified.

For each memory management control operation command with a value not equal to 0, the following applies.

- If memory management control operation is equal to 1, the marking process of a short-term reference picture as "unused for reference" as specified in subclause 8.2.5.4.1 is invoked. For this invocation of the process specified in subclause 8.2.5.4.1, all pictures that are marked as "reference base picture" are considered as not present.

NOTE 1 – Short-term reference pictures that are marked as "reference base pictures" cannot be marked as "unused for reference" by a memory management control operation equal to 1.

- Otherwise, if memory management control operation is equal to 2, the marking process of a long-term reference picture as "unused for reference" as specified in subclause 8.2.5.4.2 is invoked. For this invocation of the process specified in subclause 8.2.5.4.2, all pictures that are marked as "reference base picture" are considered as not present.

NOTE 2 – Long-term reference pictures that are marked as "reference base pictures" cannot be marked as "unused for reference" by a memory management control operation equal to 2.

- Otherwise, if memory management control operation is equal to 3, the following ordered steps are specified:

1. The assignment process of a LongTermFrameIdx to a short-term reference picture as specified in subclause 8.2.5.4.3 is invoked. For this invocation of the process specified in subclause 8.2.5.4.3, all pictures that are marked as "reference base picture" are considered as not present. The variable picNumX is set equal to the value picNumX that is derived during the invocation of the process specified in subclause 8.2.5.4.3.
2. Depending on whether there exists a picture that is marked as "reference base picture" and "used for short-term reference" and has a value of PicNum equal to picNumX, the following applies.
  - If there exists a picture that is marked as "reference base picture" and "used for short-term reference" and has a value of PicNum equal to picNumX, the assignment process of a LongTermFrameIdx to a short-term reference picture as specified in subclause 8.2.5.4.3 is invoked again. For this second invocation of the process specified in subclause 8.2.5.4.3, all pictures that are not marked as "reference base picture" are considered as not present.

NOTE 3 – When the marking of a decoded picture (not marked as "reference base picture") is changed from "used for short-term reference" to "used for long-term reference" and there exists a reference base picture (marked as "reference base picture") that has the same value of PicNum as the decoded picture (before the

marking is modified), the marking of this reference base picture is also changed from "used for short-term reference" to "used for long-term reference" and the same value of LongTermFrameIdx is assigned to both the decoded picture and the reference base picture.

- Otherwise, if LongTermFrameIdx equal to long term frame idx is assigned to a long-term reference frame marked as "reference base picture" or a long-term complementary reference field pair marked as "reference base picture", that frame or complementary field pair and both of its fields are marked as "unused for reference".
- Otherwise, if LongTermFrameIdx equal to long term frame idx is assigned to a long-term reference field marked as "reference base picture", and the associated decoded picture (not marked as "reference base picture") is not part of a complementary field pair that includes the picture specified by picNumX (before invoking the process specified in subclause 8.2.5.4.3) and not marked as "reference base picture", that field is marked as "unused for reference".

NOTE 4 – When a particular value of LongTermFrameIdx is assigned to a reference base picture (marked as "reference base picture") and a decoded picture (not marked as "reference base picture"), the reference base picture is either associated with the same access unit as the decoded picture or with an access unit that represents a field that is part of a complementary field pair that includes the decoded picture.

- Otherwise, the reference picture marking is not modified.

- Otherwise, if memory management control operation is equal to 4, the decoding process for MaxLongTermFrameIdx as specified in subclause 8.2.5.4.4 is invoked.

NOTE 5 – For this invocation of the process specified in subclause 8.2.5.4.4, the pictures marked as "reference base pictures" and the pictures not marked as "reference base picture" are taken into account.

- Otherwise, if memory management control operation is equal to 5, the marking process of all reference pictures as "unused for reference" and setting MaxLongTermFrameIdx to "no long-term frame indices" as specified in subclause 8.2.5.4.5 is invoked.

NOTE 6 – For this invocation of the process specified in subclause 8.2.5.4.5, the pictures marked as "reference base pictures" and the pictures not marked as "reference base picture" are taken into account.

- Otherwise (memory management control operation is equal to 6), the following ordered steps are specified:

1. The process for assigning a long-term frame index to the current picture as specified in subclause 8.2.5.4.6 is invoked. For this invocation of the process specified in subclause 8.2.5.4.6, all pictures that are marked as "reference base picture" are considered as not present.
2. Depending on store\_ref\_base\_pic\_flag, the following applies.

- If store\_ref\_base\_pic\_flag is equal to 1, the reference base picture of the current picture is marked as "reference base picture" and the process for assigning a long-term frame index to the current picture as specified in subclause 8.2.5.4.6 is invoked again. For this second invocation of the process specified in subclause 8.2.5.4.6, the reference base picture is considered as current picture and all pictures that are not marked as "reference base picture" are considered as not present. When the reference base picture of the current picture is the second reference base field (in decoding order) of a complementary reference base field pair, the complementary reference base field pair is also marked as "reference base picture".

NOTE 6 – When the current decoded picture is marked as "used for long-term reference" and store\_ref\_base\_pic\_flag is equal to 1, the current reference base picture is also marked as "used for long-term reference" and the same value of LongTermFrameIdx is assigned to both the current decoded picture and the current reference base picture. The current reference base picture is additionally marked as "reference base picture".

- Otherwise, if LongTermFrameIdx equal to long term frame idx is assigned to a long-term reference frame marked as "reference base picture" or a long-term complementary reference field pair marked as "reference base picture", that frame or complementary field pair and both of its fields are marked as "unused for reference".
- Otherwise, if LongTermFrameIdx equal to long term frame idx is assigned to a long-term reference field marked as "reference base picture", and the associated decoded picture (not marked as "reference base picture") is not part of a complementary field pair that includes the current picture, that field is marked as "unused for reference".

NOTE 7 – When a particular value of LongTermFrameIdx is assigned to a reference base picture (marked as "reference base picture") and a decoded picture (not marked as "reference base picture"), the reference base picture is either associated with the same access unit as the decoded picture or with an access unit that represents a field that is part of a complementary field pair that includes the decoded picture.

- Otherwise, the reference picture marking is not modified.

3. It is a requirement of bitstream conformance that, after marking the current decoded reference picture and when store\_ref\_base\_pic\_flag is equal to 1, the current reference base picture, the total number of frames with at least one field marked as "used for reference", plus the number of complementary field pairs with at least one field marked as "used for reference", plus the number of non-paired fields marked as "used for reference" shall not be greater than  $\text{Max}(\text{max\_num\_ref\_frames}, 1)$ .

NOTE 8 – For this constraint, the pictures marked as "reference base pictures" and the pictures not marked as "reference base picture" are taken into account.

NOTE 9 – Under some circumstances, the above statement may impose a constraint on the order in which a memory management control operation syntax element equal to 6 can appear in the decoded reference picture marking syntax relative to a memory management control operation syntax element equal to 1, 2, 3, or 4, or it may impose a constraint on the value of adaptive\_ref\_base\_pic\_marking\_mode\_flag.

### G.8.2.5 SVC decoding process for gaps in frame\_num

Input to this process is a list dqIdList of integer values specifying layer representation identifiers.

Let depRepSet be the set of dependency representations for which (dependency\_id <= 4) is contained in the list dqIdList.

For all dependency representations of the ~~set depRepSet~~current access unit, the following applies.

- The syntax elements gaps\_in\_frame\_num\_value\_allowed\_flag and frame\_num and the derived upper-case variables PrevRefFrameNum and MaxFrameNum are the syntax elements and derived upper-case variables for the considered dependency representation.
- When gaps\_in\_frame\_num\_value\_allowed\_flag is equal to 0, the bitstream shall not contain data that result in frame\_num not being equal to PrevRefFrameNum or  $(\text{PrevRefFrameNum} + 1) \% \text{MaxFrameNum}$ .  
NOTE – When gaps\_in\_frame\_num\_value\_allowed\_flag is equal to 0 and frame\_num is not equal to PrevRefFrameNum and is not equal to  $(\text{PrevRefFrameNum} + 1) \% \text{MaxFrameNum}$ , the decoding process should infer an unintentional loss of pictures.
- When frame\_num is not equal to PrevRefFrameNum and is not equal to  $(\text{PrevRefFrameNum} + 1) \% \text{MaxFrameNum}$ , the decoding process for gaps in frame\_num as specified in subclause 8.2.5.2 is invoked. For this invocation of the process specified in subclause 8.2.5.2, the modifications a) and b) specified in subclause G.8.2 apply with currDependencyId being equal to dependency\_id for the considered dependency representation and the invocation of sliding window picture marking process specified in subclause 8.2.5.3 is substituted with the invocation of the SVC sliding window decoded reference picture marking process specified in subclause G.8.2.4.2 with refBasePicFlag equal to 0 as the input.

### G.8.3 SVC intra decoding processes

Subclause G.8.3.1 specifies the SVC derivation process for intra prediction modes.

Subclause G.8.3.2 specifies the SVC intra sample prediction and construction process.

#### G.8.3.1 SVC derivation process for intra prediction modes

This process is only invoked when base\_mode\_flag is equal to 0 and mbType[ CurrMbAddr ] specified as input to this process is equal to I\_PCM, I\_16x16, I\_8x8, or I\_4x4.

Inputs to this process are

- a one-dimensional array sliceIdx with PicSizeInMbs elements specifying slice identifications for the macroblocks of the current layer representation,
- a list fieldMbFlag with PicSizeInMbs elements specifying which macroblocks of the current layer representation are coded as field macroblocks and which macroblocks are coded as frame macroblocks,
- a list baseModeFlag with PicSizeInMbs elements specifying the syntax element base mode flag for the macroblocks of the current layer representation.
- a list mbType with PicSizeInMbs elements specifying macroblock types for the macroblocks of the current layer representation,
- a (PicSizeInMbs)x16 array ipred4x4 specifying Intra\_4x4 prediction modes for macroblocks of the current layer representation,
- a (PicSizeInMbs)x4 array ipred8x8 specifying Intra\_8x8 prediction modes for macroblocks of the current layer representation,
- a list intra16x16 with PicSizeInMbs elements specifying Intra\_16x16 prediction modes for macroblocks of the current layer representation,

- when ChromaArrayType is equal to 1 or 2, a list ~~ipredIntraChroma~~ ipredChroma with PicSizeInMbs elements specifying intra chroma prediction modes for macroblocks of the current layer representation.

Outputs of this process are

- a modified version of the array ipred4x4,
- a modified version of the array ipred8x8,
- a modified version of the array ipred16x16,
- when ChromaArrayType is equal to 1 or 2, a modified version of the array ipredChroma.

For all processes specified in clause 6 that are invoked from the process specified in this subclause or a child process of the process specified in this subclause, the following modifications apply:-

- In subclause 6.4.11.2, a macroblock with address mbAddr is treated as field macroblock when fieldMbFlag[ mbAddr ] is equal to 1, and it is treated as frame macroblock when fieldMbFlag[ mbAddr ] is equal to 0. In particular, the current macroblock is treated as field macroblock when fieldMbFlag[ CurrMbAddr ] is equal to 1, and it is treated as frame macroblock when fieldMbFlag[ CurrMbAddr ] is equal to 0.
- In subclause 6.4.7, a macroblock with address mbAddr is treated to belong to a different slice than the current macroblock CurrMbAddr, when sliceIdc[ mbAddr ] is not equal to sliceIdc[ CurrMbAddr ].
- In subclause 6.4.11.2, a macroblock mbAddr is treated as top macroblock when (mbAddr % 2) is equal to 0, and it is treated as bottom macroblock when (mbAddr % 2) is equal to 1.

When mbType[ CurrMbAddr ] is not equal to I\_PCM, the following applies.

- If mbType[ CurrMbAddr ] is equal to I\_4x4, the SVC derivation process for Intra\_4x4 prediction modes as specified in subclause G.8.3.1.1 is invoked with sliceIdc, fieldMbFlag, baseModeFlag, mbType, ipred4x4, and ipred8x8 as the inputs and the output is a modified version of the array ipred4x4.
- Otherwise, if mbType[ CurrMbAddr ] is equal to I\_8x8, the SVC derivation process for Intra\_8x8 prediction modes as specified in subclause G.8.3.1.2 is invoked with sliceIdc, fieldMbFlag, baseModeFlag, mbType, ipred4x4, and ipred8x8 as the inputs and the output is a modified version of the array ipred8x8.
- Otherwise, if mbType[ CurrMbAddr ] is equal to I\_16x16, ipred16x16[ CurrMbAddr ] is set equal to Intra16x16PredMode.

When ChromaArrayType is equal to 1 or 2 and mbType[ CurrMbAddr ] is not equal to I\_PCM, ipredChroma[ CurrMbAddr ] is set equal to intra\_chroma\_pred\_mode.

#### **G.8.3.1.1 SVC derivation process for Intra\_4x4 prediction modes**

Inputs to this process are

- a one-dimensional array sliceIdc with PicSizeInMbs elements specifying slice identifications for the macroblocks of the current layer representation,
- a list fieldMbFlag with PicSizeInMbs elements specifying which macroblocks of the current layer representation are coded as field macroblocks and which macroblocks are coded as frame macroblocks,
- a list baseModeFlag with PicSizeInMbs elements specifying the syntax element base\_mode\_flag for the macroblocks of the current layer representation.
- a list mbType with PicSizeInMbs elements specifying macroblock types for the macroblocks of the current layer representation,
- a (PicSizeInMbs)x16 array ipred4x4 specifying Intra\_4x4 prediction modes for macroblocks of the current layer representation,
- a (PicSizeInMbs)x4 array ipred8x8 specifying Intra\_8x8 prediction modes for macroblocks of the current layer representation.

Output of this process is a modified version of the array ipred4x4.

The 4x4 blocks indexed by c4x4BlkIdx = 0..15 are processed in increasing order of c4x4BlkIdx, and for each 4x4 block, the following ordered steps are specified:-

1. The derivation process for neighbouring 4x4 luma blocks as specified in subclause 6.4.10.4 is invoked with c4x4BlkIdx as the input and the outputs are assigned to mbAddrA, c4x4BlkIdxA, mbAddrB, and c4x4BlkIdxB.

For this invocation of the process in subclause 6.4.10.4, the modifications specified in items a) through c) in subclause G.8.3.1 apply.

2. For N being replaced by A and B, the variables availableFlagN are derived as follows.
  - If the macroblock mbAddrN is available and any of the following conditions is true, availableFlagN is set equal to 1:
    - constrained\_intra\_pred\_flag is equal to 0,
    - mbType[ mbAddrN ] is equal to I\_PCM and tcoeff\_level\_prediction\_flag is equal to 1,
    - mbType[ mbAddrN ] is equal to I\_PCM and baseModeFlag[ mbAddrN ] is equal to 0,
    - mbType[ mbAddrN ] is equal to I\_16x16, I\_8x8, or I\_4x4, availableFlagN is set equal to 1.
  - Otherwise (~~macroblock mbAddrN is not available or mbType[ mbAddrN ] is not equal to I\_PCM, I\_16x16, I\_8x8, or I\_4x4~~), availableFlagN is set equal to 0.
3. The variable dcPredModePredictedFlag is derived as follows.
  - If availableFlagA or availableFlagB is equal to 0, dcPredModePredictedFlag is set equal to 1.
  - Otherwise (availableFlagA is equal to 1 and availableFlagB is equal to 1), dcPredModePredictedFlag is set equal to 0.
4. For N being replaced by A and B, the variables intraMxMPredModeN are derived as follows.
  - If dcPredModePredictedFlag is equal to 0 and mbType[ mbAddrN ] is equal to I\_4x4, intraMxMPredModeN is set equal to ipred4x4[ mbAddrN ][ c4x4BlkIdxN ].
  - Otherwise, if dcPredModePredictedFlag is equal to 0 and mbType[ mbAddrN ] is equal to I\_8x8, intraMxMPredModeN is set equal to ipred8x8[ mbAddrN ][ c4x4BlkIdxN >> 2 ].
  - Otherwise (dcPredModePredictedFlag is equal to 1 or (mbType[ mbAddrN ] is not equal to I\_4x4 and mbType[ mbAddrN ] is not equal to I\_8x8)), intraMxMPredModeN is set equal to 2.
5. The element ipred4x4[ CurrMbAddr ][ c4x4BlkIdx ] of the array ipred4x4 is derived by applying the procedure specified in the following pseudo-code.

```

predIntra4x4PredMode = Min( intraMxMPredModeA, intraMxMPredModeB )
if( prev_intra4x4_pred_mode_flag[ c4x4BlkIdx ] )
    ipred4x4[ CurrMbAddr ][ c4x4BlkIdx ] = predIntra4x4PredMode
else if( rem_intra4x4_pred_mode[ c4x4BlkIdx ] < predIntra4x4PredMode )
    ipred4x4[ CurrMbAddr ][ c4x4BlkIdx ] = rem_intra4x4_pred_mode[ c4x4BlkIdx ]
else
    ipred4x4[ CurrMbAddr ][ c4x4BlkIdx ] = rem_intra4x4_pred_mode[ c4x4BlkIdx ] + 1

```

(G-83)

#### G.8.3.1.2 SVC derivation process for Intra\_8x8 prediction modes

Inputs to this process are

- a one-dimensional array sliceIdx with PicSizeInMbs elements specifying slice identifications for the macroblocks of the current layer representation,
- a list fieldMbFlag with PicSizeInMbs elements specifying which macroblocks of the current layer representation are coded as field macroblocks and which macroblocks are coded as frame macroblocks,
- a list baseModeFlag with PicSizeInMbs elements specifying the syntax element base mode flag for the macroblocks of the current layer representation,
- a list mbType with PicSizeInMbs elements specifying macroblock types for the macroblocks of the current layer representation,
- a (PicSizeInMbs)x16 array ipred4x4 specifying Intra\_4x4 prediction modes for macroblocks of the current layer representation,
- a (PicSizeInMbs)x4 array ipred8x8 specifying Intra\_8x8 prediction modes for macroblocks of the current layer representation.

Output of this process is a modified version of the array ipred8x8.



The 8x8 blocks indexed by  $c8x8BlkIdx = 0..3$  are processed in increasing order of  $c8x8BlkIdx$ , and for each 8x8 block, the following ordered steps are specified:-

1. The derivation process for neighbouring 8x8 luma blocks as specified in subclause 6.4.10.2 is invoked with  $c8x8BlkIdx$  as the input and the outputs are assigned to  $mbAddrA$ ,  $c8x8BlkIdxA$ ,  $mbAddrB$ , and  $c8x8BlkIdxB$ . For this invocation of the process in subclause 6.4.10.2, the modifications specified in items a) through c) in subclause G.8.3.1 apply.
2. For N being replaced by A and B, the variables  $availableFlagN$  are derived as follows.
  - If the macroblock  $mbAddrN$  is available and any of the following conditions is true,  $availableFlagN$  is set equal to 1:
    - constrained\_intra\_pred\_flag is equal to 0,
    - $mbType[mbAddrN]$  is equal to I\_PCM and tcoeff\_level\_prediction\_flag is equal to 1,
    - $mbType[mbAddrN]$  is equal to I\_PCM and  $baseModeFlag[mbAddrN]$  is equal to 0,
    - $mbType[mbAddrN]$  is equal to I\_16x16, I\_8x8, or I\_4x4,  $availableFlagN$  is set equal to 1.
  - Otherwise (~~macroblock  $mbAddrN$  is not available or  $mbType[mbAddrN]$  is not equal to I\_PCM, I\_16x16, I\_8x8, or I\_4x4~~),  $availableFlagN$  is set equal to 0.
3. The variable  $dcPredModePredictedFlag$  is derived as follows.
  - If  $availableFlagA$  or  $availableFlagB$  is equal to 0,  $dcPredModePredictedFlag$  is set equal to 1.
  - Otherwise ( $availableFlagA$  is equal to 1 and  $availableFlagB$  are equal to 1),  $dcPredModePredictedFlag$  is set equal to 0.
4. For N being replaced by A and B, the variables  $intraMxMPredModeN$  are derived as follows.
  - If  $dcPredModePredictedFlag$  is equal to 0 and  $mbType[mbAddrN]$  is equal to I\_4x4,  $intraMxMPredModeN$  is set equal to  $ipred4x4[mbAddrN][c8x8BlkIdxN * 4 + c4x4Idx]$  with the variable  $c4x4Idx$  being derived as follows.
    - If N is equal to B,  $c4x4Idx$  is set equal to 2.
    - Otherwise, if  $fieldMbFlag[CurrMbAddr]$  is equal to 0,  $fieldMbFlag[mbAddrN]$  is equal to 1, and  $c8x8BlkIdx$  is equal to 2,  $c4x4Idx$  is set equal to 3.
    - Otherwise (N is equal to A and ( $fieldMbFlag[CurrMbAddr]$  is equal to 1 or  $fieldMbFlag[mbAddrN]$  is equal to 0 or  $c8x8BlkIdx$  is not equal to 2)),  $c4x4Idx$  is set equal to 1.
  - Otherwise, if  $dcPredModePredictedFlag$  is equal to 0 and  $mbType[mbAddrN]$  is equal to I\_8x8,  $intraMxMPredModeN$  is set equal to  $ipred8x8[mbAddrN][c8x8BlkIdxN]$ .
  - Otherwise ( $dcPredModePredictedFlag$  is equal to 1 or ( $mbType[mbAddrN]$  is not equal to I\_4x4 and  $mbType[mbAddrN]$  is not equal to I\_8x8)),  $intraMxMPredModeN$  is set equal to 2.
5. The element  $ipred8x8[CurrMbAddr][c8x8BlkIdx]$  of the array  $ipred8x8$  is derived by applying the procedure specified in the following pseudo-code.

```

predIntra8x8PredMode = Min( intraMxMPredModeA, intraMxMPredModeB )
if( prev_intra8x8_pred_mode_flag[ c8x8BlkIdx ] )
    ipred8x8[ CurrMbAddr ][ c8x8BlkIdx ] = predIntra8x8PredMode
else if( rem_intra8x8_pred_mode[ c8x8BlkIdx ] < predIntra8x8PredMode )
    ipred8x8[ CurrMbAddr ][ c8x8BlkIdx ] = rem_intra8x8_pred_mode[ c8x8BlkIdx ]
else
    ipred8x8[ CurrMbAddr ][ c8x8BlkIdx ] = rem_intra8x8_pred_mode[ c8x8BlkIdx ] + 1

```

(G-84)

### G.8.3.2 SVC intra sample prediction and construction process

This process is only invoked when  $mbType$  specified as input to this process is equal to I\_PCM, I\_16x16, I\_8x8, or I\_4x4.

Inputs to this process are

- a one-dimensional array  $sliceIdx$  with  $PicSizeInMbs$  elements specifying slice identifications for the macroblocks of the current layer representation,

- a one-dimensional array fieldMbFlag with PicSizeInMbs elements specifying which macroblocks of the current layer representation are coded as field macroblocks and which macroblocks are coded as frame macroblocks,
- a list baseModeFlag with PicSizeInMbs elements specifying the syntax element base mode flag for the macroblocks of the current layer representation.
- a one-dimensional array mbType with PicSizeInMbs elements specifying macroblock types for the macroblocks of the current layer representation,
- a list ipred4x4 with 16 elements specifying Intra\_4x4 prediction modes for the current macroblock,
- a list ipred8x8 with 4 elements specifying Intra\_8x8 prediction modes for the current macroblock,
- a variable ipred16x16 specifying the Intra\_16x16 prediction mode for the current macroblock,
- a variable ipredChroma specifying the intra chroma prediction mode for the current macroblock,
- a variable cTrafo specifying the transform type for the current macroblock,
- a list of scaled transform coefficient values sTCoeff with  $(256 + 2 * \text{MbWidthC} * \text{MbHeightC})$  elements,
- a  $(\text{PicWidthInSamples}_L) \times (\text{PicHeightInSamples}_L)$  array picSamples<sub>L</sub> containing constructed luma sample values for the current layer representation.
- when ChromaArrayType is not equal to 0, two  $(\text{PicWidthInSamples}_C) \times (\text{PicHeightInSamples}_C)$  arrays picSamples<sub>Cb</sub> and picSamples<sub>Cr</sub> containing constructed chroma sample values for the current layer representation.

Outputs of this process are

- a modified version of the array picSamples<sub>L</sub>,
- when ChromaArrayType is not equal to 0, modified versions of the arrays picSamples<sub>Cb</sub> and picSamples<sub>Cr</sub>.

For all processes specified in clauses 6 or 8 that are invoked from the process specified in this subclause or a child process of the process specified in this subclause, the following modifications apply.

- a) In subclause 6.4.11.2, a macroblock with address mbAddr is treated as field macroblock when fieldMbFlag[ mbAddr ] is equal to 1, and it is treated as frame macroblock when fieldMbFlag[ mbAddr ] is equal to 0. In particular, the current macroblock is treated as field macroblock when fieldMbFlag[ CurrMbAddr ] is equal to 1, and it is treated as frame macroblock when fieldMbFlag[ CurrMbAddr ] is equal to 0.
  - b) In subclause 6.4.7, a macroblock with address mbAddr is treated to belong to a different slice than the current macroblock CurrMbAddr, when MbToSliceGroupMap[ mbAddr ] is not equal to MbToSliceGroupMap[ CurrMbAddr ] or mbAddr is less than (sliceIdc[ CurrMbAddr ] >> 7), where MbToSliceGroupMap represents the variable that is derived as specified in subclause 8.2.2 for the layer representation with DQId equal to (sliceIdc[ CurrMbAddr ] & 127)~~sliceIdc[ mbAddr ] is not equal to sliceIdc[ CurrMbAddr ]~~.
- NOTE 1 – When tcoeff\_level\_prediction\_flag is equal to 0 or when all macroblocks of the current layer picture are covered by slices with the same value of DQId, the above condition can be simplified. In this case, two macroblocks mbAddrA and mbAddrB can be treated to belong to different slices, when sliceIdc[ mbAddrA ] is not equal to sliceIdc[ mbAddrB ].
- c) In subclause 6.4.11.2, a macroblock mbAddr is treated as top macroblock when  $(\text{mbAddr} \% 2)$  is equal to 0, and it is treated as bottom macroblock when  $(\text{mbAddr} \% 2)$  is equal to 1.
  - d) In subclauses 8.3.1.2, 8.3.2.2, 8.3.3, and 8.3.4, the variables Intra4x4PredMode, Intra8x8PredMode, Intra16x16PredMode, and intra\_chroma\_pred\_mode are replaced by ipred4x4, ipred8x8, ipred16x16, and ipredChroma, respectively.
  - e) In subclauses 8.3.1.2, 8.3.2.2, 8.3.3, and 8.3.4, the syntax element mb\_type of a macroblock with macroblock address mbAddr is replaced by mbType[ mbAddr ].
  - f) The value of constrained\_intra\_pred\_flag that is referred to in subclauses 8.3.1.2, 8.3.2.2, 8.3.3, and 8.3.4 is specified as follows.
    - If (sliceIdc[ CurrMbAddr ] & 127) is less than DQIdMax, the value of constrained\_intra\_pred\_flag is the value of constrained\_intra\_pred\_flag of the active layer picture parameter set for the layer representation with DQId equal to (sliceIdc[ CurrMbAddr ] & 127).
    - Otherwise ((sliceIdc[ CurrMbAddr ] & 127) is equal to DQIdMax), the value of constrained\_intra\_pred\_flag is the value of constrained\_intra\_pred\_flag of the active picture parameter set.

- g) In subclauses 8.3.1.2, 8.3.2.2, 8.3.3, and 8.3.4, a macroblock with mbAddrN is treated as coded in an Inter macroblock prediction mode when all of the following conditions are false:

- mbType[ mbAddrN ] is not equal to I\_PCM and tcoeff\_level\_prediction\_flag is equal to 1,
- mbType[ mbAddrN ] is equal to I\_PCM, tcoeff\_level\_prediction\_flag is equal to 0, and baseModeFlag[ mbAddrN ] is equal to 0,
- mbType[ mbAddrN ] is equal to I\_16x16, I\_8x8, or I\_4x4,
- sliceIdc[ mbAddrN ] is not equal to sliceIdc[ CurrMbAddr ].

NOTE 2 – The latter condition does only have an impact on the decoding process when tcoeff\_level\_prediction\_flag is equal to 1 and not all macroblocks of the current layer picture are covered by slices with the same value of DQId.

The SVC intra sample prediction and construction process proceeds in the following ordered steps:-

1. The construction process for luma residuals or chroma residuals with ChromaArrayType equal to 3 as specified in subclause G.8.5.3.1 is invoked with cTrafo and sTCoeff as the inputs and the outputs are residual luma sample values as a 16x16 array mbRes<sub>L</sub> with elements mbRes<sub>L</sub>[ x, y ].
2. When ChromaArrayType is not equal to 0, the construction process for chroma residuals as specified in subclause G.8.5.3.2 is invoked with cTrafo and sTCoeff as the inputs and the outputs are residual chroma sample values as two (MbWidthC)x(MbHeightC) arrays mbRes<sub>Cb</sub> and mbRes<sub>Cr</sub> with elements mbRes<sub>Cb</sub>[ x, y ] and mbRes<sub>Cr</sub>[ x, y ], respectively.
3. The SVC intra prediction and construction process for luma samples or chroma samples with ChromaArrayType equal to 3 as specified in subclause G.8.3.2.1 is invoked with BitDepth<sub>Y</sub>, sliceIdc, fieldMbFlag, mbType, ipred4x4, ipred8x8, ipred16x16, mbRes<sub>L</sub>, and picSamples<sub>L</sub> as the inputs and the output is a modified version of the array picSamples<sub>L</sub>.
4. When ChromaArrayType is not equal to 0, the SVC intra prediction and construction process for chroma samples as specified in subclause G.8.3.2.2 is invoked with sliceIdc, fieldMbFlag, mbType, ipred4x4, ipred8x8, ipred16x16, ipredChroma, mbRes<sub>Cb</sub>, mbRes<sub>Cr</sub>, picSamples<sub>Cb</sub>, and picSamples<sub>Cr</sub> as the inputs and the outputs are modified versions of the arrays picSamples<sub>Cb</sub> and picSamples<sub>Cr</sub>.

#### **G.8.3.2.1 SVC intra prediction and construction process for luma samples or chroma samples with ChromaArrayType equal to 3**

Inputs to this process are

- a variable bitDepth specifying the bit depth,
- a one-dimensional array sliceIdc with PicSizeInMbs elements specifying slice identifications for the macroblocks of the current layer representation,
- a one-dimensional array fieldMbFlag with PicSizeInMbs elements specifying which macroblocks of the current layer representation are coded as field macroblocks and which macroblocks are coded as frame macroblocks,
- a one-dimensional array mbType with PicSizeInMbs elements specifying macroblock types for the macroblocks of the current layer representation,
- a list ipred4x4 with 16 elements specifying Intra\_4x4 prediction modes for the current macroblock,
- a list ipred8x8 with 4 elements specifying Intra\_8x8 prediction modes for the current macroblock,
- a variable ipred16x16 specifying the Intra\_16x16 prediction mode for the current macroblock,
- a 16x16 array mbRes containing residual sample values for the current macroblock,
- a (PicWidthInSamples<sub>L</sub>)x(PicHeightInSamples<sub>L</sub>) array picSamples containing constructed sample values for the current layer representation.

Outputs of this process is a modified version of the array picSamples.

Depending on mbType[ CurrMbAddr ], the following applies.

- If mbType[ CurrMbAddr ] is equal to I\_PCM, the SVC construction process for luma samples and chroma samples with ChromaArrayType equal to 3 of I\_PCM macroblocks as specified in subclause G.8.3.2.1.1 is invoked with fieldMbFlag, mbRes, and picSamples as the inputs and the output is a modified version of the array picSamples.

- Otherwise, if `mbType[ CurrMbAddr ]` is equal to `I_4x4`, the SVC Intra\_4x4 sample prediction and construction process as specified in subclause G.8.3.2.1.2 is invoked with `bitDepth`, `sliceIdc`, `fieldMbFlag`, `mbType`, `ipred4x4`, `mbRes`, and `picSamples` as the inputs and the output is a modified version of the array `picSamples`.
- Otherwise, if `mbType[ CurrMbAddr ]` is equal to `I_8x8`, the SVC Intra\_8x8 sample prediction and construction process as specified in subclause G.8.3.2.1.3 is invoked with `bitDepth`, `sliceIdc`, `fieldMbFlag`, `mbType`, `ipred8x8`, `mbRes`, and `picSamples` as the inputs and the output is a modified version of the array `picSamples`.
- Otherwise (`mbType[ CurrMbAddr ]` is equal to `I_16x16`), the SVC Intra\_16x16 sample prediction and construction process as specified in subclause G.8.3.2.1.4 is invoked with `bitDepth`, `sliceIdc`, `fieldMbFlag`, `mbType`, `ipred16x16`, `mbRes`, and `picSamples` as the inputs and the output is a modified version of the array `picSamples`.

#### **G.8.3.2.1.1 SVC construction process for luma samples and chroma samples with ChromaArrayType equal to 3 of I\_PCM macroblocks**

Inputs to this process are

- a one-dimensional array `fieldMbFlag` with `PicSizeInMbs` elements specifying which macroblocks of the current layer representation are coded as field macroblocks and which macroblocks are coded as frame macroblocks,
- a 16x16 array `mbRes` containing residual sample values for the current macroblock,
- a  $(\text{PicWidthInSamples}_L) \times (\text{PicHeightInSamples}_L)$  array `picSamples` containing constructed sample values for the current layer representation.

Outputs of this process is a modified version of the array `picSamples`.

The picture sample array construction process for a signal component as specified in subclause G.8.5.4.3 is invoked with `fieldMbFlag[ CurrMbAddr ]`, `mbW` set equal to 16, `mbH` set equal to 16, `mbRes`, and `picSamples` as the inputs and the output is a modified version of the array `picSamples`.

#### **G.8.3.2.1.2 SVC Intra\_4x4 sample prediction and construction process**

Inputs to this process are

- a variable `bitDepth` specifying the bit depth,
- a one-dimensional array `sliceIdc` with `PicSizeInMbs` elements specifying slice identifications for the macroblocks of the current layer representation,
- a one-dimensional array `fieldMbFlag` with `PicSizeInMbs` elements specifying which macroblocks of the current layer representation are coded as field macroblocks and which macroblocks are coded as frame macroblocks,
- a one-dimensional array `mbType` with `PicSizeInMbs` elements specifying macroblock types for the macroblocks of the current layer representation,
- a list `ipred4x4` with 16 elements specifying Intra\_4x4 prediction modes for the current macroblock,
- a 16x16 array `mbRes` containing residual sample values for the current macroblock,
- a  $(\text{PicWidthInSamples}_L) \times (\text{PicHeightInSamples}_L)$  array `picSamples` containing constructed sample values for the current layer representation.

Outputs of this process is a modified version of the array `picSamples`.

Let `mbSamples` be a 16x16 array containing constructed intra sample values for the current macroblock. All elements of `mbSamples` are initially set equal to 0.

The 4x4 blocks indexed by `c4x4BlkIdx = 0..15` are processed in increasing order of `c4x4BlkIdx`, and for each 4x4 block, the following ordered steps are specified:-

1. The Intra\_4x4 sample prediction process as specified in subclause 8.3.1.2 is invoked with `c4x4BlkIdx` and `picSamples` as the inputs and the outputs are intra prediction sample values as a 4x4 array `pred4x4` with elements `pred4x4[ x, y ]`. For this invocation of the process in subclause 8.3.1.2, the modifications specified in items a) through g) of subclause G.8.3.2 apply. Additionally in subclause 8.3.1.2.3, which may be invoked as part of the process specified in subclause 8.3.1.2, the variable `BitDepthy` is replaced by `bitDepth`.
2. The inverse 4x4 luma block scanning process as specified in subclause 6.4.3 is invoked with `c4x4BlkIdx` as the input and the output is assigned to  $(xP, yP)$ .
3. For  $x = xP..(xP + 3)$  and  $y = yP..(yP + 3)$  and with `Clip( a )` specifying `Clip3( 0, ( 1 << bitDepth ) - 1, a )`, the elements `mbSamples[ x, y ]` of the 16x16 array `mbSamples` are derived by

$$\text{mbSamples}[x, y] = \text{Clip}(\text{pred4x4}[x - xP, y - yP] + \text{mbRes}[x, y]) \quad (\text{G-85})$$

4. The picture sample array construction process for a signal component as specified in subclause G.8.5.4.3 is invoked with `fieldMbFlag[ CurrMbAddr ]`, `mbW` set equal to 16, `mbH` set equal to 16, `mbSamples`, and `picSamples` as the inputs and the output is a modified version of the array `picSamples`.

NOTE – When `c4x4BlkIdx` is less than 15, the array `mbSamples` does only contain constructed intra samples for 4x4 blocks with `c4x4BlkIdx` less than or equal to the current value of `c4x4BlkIdx`.

#### G.8.3.2.1.3 SVC Intra\_8x8 sample prediction and construction process

Inputs to this process are

- a variable `bitDepth` specifying the bit depth,
- a one-dimensional array `sliceIdx` with `PicSizeInMbs` elements specifying slice identifications for the macroblocks of the current layer representation,
- a one-dimensional array `fieldMbFlag` with `PicSizeInMbs` elements specifying which macroblocks of the current layer representation are coded as field macroblocks and which macroblocks are coded as frame macroblocks,
- a one-dimensional array `mbType` with `PicSizeInMbs` elements specifying macroblock types for the macroblocks of the current layer representation,
- a list `ipred8x8` with 4 elements specifying Intra\_8x8 prediction modes for the current macroblock,
- a 16x16 array `mbRes` containing residual sample values for the current macroblock,
- a  $(\text{PicWidthInSamples}_L) \times (\text{PicHeightInSamples}_L)$  array `picSamples` containing constructed sample values for the current layer representation.

Outputs of this process is a modified version of the array `picSamples`.

Let `mbSamples` be a 16x16 array containing constructed intra sample values for the current macroblock. All elements of `mbSamples` are initially set equal to 0.

The 8x8 blocks indexed by `c8x8BlkIdx = 0..3` are processed in increasing order of `c8x8BlkIdx`, and for each 8x8 block, the following ordered steps are specified:-

1. The Intra\_8x8 sample prediction process as specified in subclause 8.3.2.2 is invoked with `c8x8BlkIdx` and `picSamples` as the inputs and the outputs are intra prediction sample values as an 8x8 array `pred8x8` with elements `pred8x8[ x, y ]`. For this invocation of the process in subclause 8.3.2.2, the modifications specified in items a) through g) of subclause G.8.3.2 apply. Additionally in subclause 8.3.2.2.4, which may be invoked as part of the process specified in subclause 8.3.2.2, the variable `BitDepthy` is replaced by `bitDepth`.
2. The inverse 8x8 luma block scanning process as specified in subclause 6.4.5 is invoked with `c8x8BlkIdx` as the input and the output is assigned to  $(xP, yP)$ .
3. For  $x = xP..(xP + 7)$  and  $y = yP..(yP + 7)$  and with `Clip( a )` specifying `Clip3( 0, ( 1 << bitDepth ) - 1, a )`, the elements `mbSamples[ x, y ]` of the 16x16 array `mbSamples` are derived by

$$\text{mbSamples}[x, y] = \text{Clip}(\text{pred8x8}[x - xP, y - yP] + \text{mbRes}[x, y]) \quad (\text{G-86})$$

4. The picture sample array construction process for a signal component as specified in subclause G.8.5.4.3 is invoked with `fieldMbFlag[ CurrMbAddr ]`, `mbW` set equal to 16, `mbH` set equal to 16, `mbSamples`, and `picSamples` as the inputs and the output is a modified version of the array `picSamples`.

NOTE – When `c8x8BlkIdx` is less than 3, the array `mbSamples` does only contain constructed intra samples for 8x8 blocks with `c8x8BlkIdx` less than or equal to the current value of `c8x8BlkIdx`.

#### G.8.3.2.1.4 SVC Intra\_16x16 sample prediction and construction process

Inputs to this process are

- a variable `bitDepth` specifying the bit depth,
- a one-dimensional array `sliceIdx` with `PicSizeInMbs` elements specifying slice identifications for the macroblocks of the current layer representation,
- a one-dimensional array `fieldMbFlag` with `PicSizeInMbs` elements specifying which macroblocks of the current layer representation are coded as field macroblocks and which macroblocks are coded as frame macroblocks,
- a one-dimensional array `mbType` with `PicSizeInMbs` elements specifying macroblock types for the macroblocks of the current layer representation,

- a variable `ipred16x16` specifying the `Intra_16x16` prediction mode for the current macroblock,
- a 16x16 array `mbRes` containing residual sample values for the current macroblock,
- a  $(\text{PicWidthInSamples}_L) \times (\text{PicHeightInSamples}_L)$  array `picSamples` containing constructed sample values for the current layer representation.

Outputs of this process is a modified version of the array `picSamples`.

The SVC `Intra_16x16` sample prediction and construction process proceeds in the following ordered steps:-

1. The `Intra_16x16` prediction process for luma samples as specified in subclause 8.3.3 is invoked with `picSamples` as the input and the outputs are intra prediction sample values as a 16x16 array `pred16x16` with elements `pred16x16[ x, y ]`. For this invocation of the process in subclause 8.3.3, the modifications specified in items a) through g) of subclause G.8.3.2 apply. Additionally in subclause 8.3.3.3, which may be invoked as part of the process specified in subclause 8.3.3, the variable `BitDepthY` is replaced by `bitDepth`.
2. With `Clip( a )` specifying `Clip3( 0, ( 1 << bitDepth ) - 1, a )`, the 16x16 array `mbSamples` is derived by
 
$$\text{mbSamples}[ x, y ] = \text{Clip}( \text{pred16x16}[ x, y ] + \text{mbRes}[ x, y ] ) \quad \text{with } x, y = 0..15 \quad (\text{G-87})$$
3. The picture sample array construction process for a signal component as specified in subclause G.8.5.4.3 is invoked with `fieldMbFlag[ CurrMbAddr ]`, `mbW` set equal to 16, `mbH` set equal to 16, `mbSamples`, and `picSamples` as the inputs and the output is a modified version of the array `picSamples`.

### G.8.3.2.2 SVC intra prediction and construction process for chroma samples

Inputs to this process are

- a one-dimensional array `sliceIdc` with `PicSizeInMbs` elements specifying slice identifications for the macroblocks of the current layer representation,
- a one-dimensional array `fieldMbFlag` with `PicSizeInMbs` elements specifying which macroblocks of the current layer representation are coded as field macroblocks and which macroblocks are coded as frame macroblocks,
- a one-dimensional array `mbType` with `PicSizeInMbs` elements specifying macroblock types for the macroblocks of the current layer representation,
- a list `ipred4x4` with 16 elements specifying `Intra_4x4` prediction modes for the current macroblock,
- a list `ipred8x8` with 4 elements specifying `Intra_8x8` prediction modes for the current macroblock,
- a variable `ipred16x16` specifying the `Intra_16x16` prediction mode for the current macroblock,
- a variable `ipredChroma` specifying the intra chroma prediction mode for the current macroblock,
- two  $(\text{MbWidthC}) \times (\text{MbHeightC})$  arrays `mbResCb` and `mbResCr` containing residual chroma sample values for the current macroblock,
- two  $(\text{PicWidthInSamples}_C) \times (\text{PicHeightInSamples}_C)$  arrays `picSamplesCb` and `picSamplesCr` containing constructed sample values for the current layer representation.

Outputs of this process are modified versions of the arrays `picSamplesCb` and `picSamplesCr`.

Depending on `ChromaArrayType`, the following applies.

- If `ChromaArrayType` is equal to 1 or 2, the following applies.
  - If `mbType[ CurrMbAddr ]` is equal to `I_PCM`, the SVC construction process for chroma samples of `I_PCM` macroblock as specified in subclause G.8.3.2.2.1 is invoked with `fieldMbFlag`, `sTCoeff`, `picSamplesCb`, and `picSamplesCr` as the inputs and the outputs are modified versions of `picSamplesCb` and `picSamplesCr`.
  - Otherwise (`mbType[ CurrMbAddr ]` is not equal to `I_PCM`), the SVC intra prediction and construction process for chroma samples with `ChromaArrayType` equal to 1 or 2 as specified in subclause G.8.3.2.2.2 is invoked with `sliceIdc`, `fieldMbFlag`, `mbType`, `ipredChroma`, `mbResCb`, `mbResCr`, `picSamplesCb`, and `picSamplesCr` as the inputs and the outputs are modified versions of the arrays `picSamplesCb` and `picSamplesCr`.
- Otherwise (`ChromaArrayType` is equal to 3), for `CX` being replaced by `Cb` and `Cr`, the SVC intra prediction and construction process for luma samples or chroma samples with `ChromaArrayType` equal to 3 as specified in subclause G.8.3.2.1 is invoked with `BitDepthC`, `sliceIdc`, `fieldMbFlag`, `mbType`, `ipred4x4`, `ipred8x8`, `ipred16x16`, `mbResCX`, and `picSamplesCX` as the inputs and the output is a modified version of the array `picSamplesCX`.

#### G.8.3.2.2.1 SVC construction process for chroma samples of I\_PCM macroblocks

Inputs to this process are

- a one-dimensional array `fieldMbFlag` with `PicSizeInMbs` elements specifying which macroblocks of the current layer representation are coded as field macroblocks and which macroblocks are coded as frame macroblocks,
- two  $(MbWidthC) \times (MbHeightC)$  arrays `mbResCb` and `mbResCr` containing residual chroma sample values for the current macroblock,
- two  $(PicWidthInSamples_C) \times (PicHeightInSamples_C)$  arrays `picSamplesCb` and `picSamplesCr` containing constructed chroma sample values for the current layer representation.

Outputs of this process are modified versions of the arrays `picSamplesCb` and `picSamplesCr`.

For CX being replaced by Cb and Cr, the picture sample array construction process for a signal component as specified in subclause G.8.5.4.3 is invoked with `fieldMbFlag[ CurrMbAddr ]`, `mbW` set equal to `MbWidthC`, `mbH` set equal to `MbHeightC`, `mbResCX`, and `picSamplesCX` as the inputs and the output is a modified version of the array `picSamplesCX`.

#### G.8.3.2.2.2 SVC intra prediction and construction process for chroma samples with ChromaArrayType equal to 1 or 2

This process is only invoked when `ChromaArrayType` is equal to 1 or 2.

Inputs to this process are

- a one-dimensional array `sliceIdc` with `PicSizeInMbs` elements specifying slice identifications for the macroblocks of the current layer representation,
- a one-dimensional array `fieldMbFlag` with `PicSizeInMbs` elements specifying which macroblocks of the current layer representation are coded as field macroblocks and which macroblocks are coded as frame macroblocks,
- a one-dimensional array `mbType` with `PicSizeInMbs` elements specifying macroblock types for the macroblocks of the current layer representation,
- a variable `ipredChroma` specifying the intra chroma prediction mode for the current macroblock,
- two  $(MbWidthC) \times (MbHeightC)$  arrays `mbResCb` and `mbResCr` containing residual chroma sample values for the current macroblock,
- two  $(PicWidthInSamples_C) \times (PicHeightInSamples_C)$  arrays `picSamplesCb` and `picSamplesCr` containing constructed chroma sample values for the current layer representation.

Outputs of this process are modified versions of the arrays `picSamplesCb` and `picSamplesCr`.

The SVC intra prediction and construction process for chroma samples with `ChromaArrayType` equal to 1 or 2 proceeds in the following ordered steps:-

1. The intra prediction process for chroma samples as specified in subclause 8.3.4 is invoked with `picSamplesCb` and `picSamplesCr` as the inputs and the outputs are intra prediction chroma sample values as two  $(MbWidthC) \times (MbHeightC)$  arrays `predCb` and `predCr` with elements `predCb[ x, y ]` and `predCr[ x, y ]`, respectively. For this invocation of the process in subclause 8.3.4, the modifications specified in items a) through g) of subclause G.8.3.2 apply.
2. For CX being replaced by Cb and Cr, the  $(MbWidthC) \times (MbHeightC)$  array `mbSamplesCX` is derived by
$$mbSamples_{CX}[x, y] = Clip1_C( pred_{CX}[x, y] + mbRes_{CX}[x, y] ) \quad \begin{array}{l} \text{-- with } x = 0..(MbWidthC - 1) \\ \text{-- and } y = 0..(MbHeightC - 1) \end{array} \quad (G-88)$$
3. For CX being replaced by Cb and Cr, the picture sample array construction process for a signal component as specified in subclause G.8.5.4.3 is invoked with `fieldMbFlag[ CurrMbAddr ]`, `mbW` set equal to `MbWidthC`, `mbH` set equal to `MbHeightC`, `mbSamplesCX`, and `picSamplesCX` as the inputs and the output is a modified version of the array `picSamplesCX`.

#### G.8.4 SVC Inter prediction process

Subclause G.8.4.1 specifies the SVC derivation process for motion vector components and reference indices.

Subclause G.8.4.2 specifies the SVC decoding process for Inter prediction samples

##### G.8.4.1 SVC derivation process for motion vector components and reference indices

Inputs to this process are

- a one-dimensional array sliceIdx with PicSizeInMbs elements specifying slice identifications for the macroblocks of the current layer representation,
- a one-dimensional array fieldMbFlag with PicSizeInMbs elements specifying which macroblocks of the current layer representation are coded as field macroblocks and which macroblocks are coded as frame macroblocks,
- a one-dimensional array mbType with PicSizeInMbs elements specifying macroblock types for the macroblocks of the current layer representation,
- a (PicSizeInMbs)x4 array subMbType specifying sub-macroblock types for the macroblocks of the current layer representation,
- two (PicSizeInMbs)x4 arrays predFlagL0 and predFlagL1 specifying prediction utilization flags for the macroblocks of the current layer representation,
- two (PicSizeInMbs)x4 arrays refIdxL0 and refIdxL1 specifying reference indices for the macroblocks of the current layer representation,
- two (PicSizeInMbs)x4x4x2 arrays mvL0 and mvL1 specifying motion vector components for the macroblocks of the current layer representation,
- a one-dimensional array mvCnt with PicSizeInMbs elements specifying the number of motion vectors for the macroblocks of the current layer representation,
- two 2x2 arrays refIdxILPredL0 and refIdxILPredL1 specifying inter-layer reference index predictors for the current macroblock,
- two 4x4x2 arrays mvILPredL0 and mvILPredL1 specifying inter-layer motion vector predictors for the current macroblock,
- when DQId is equal to 0 and (slice\_type % 5) is equal to 1, the reference list refPicList1.

Outputs of this process are

- modified versions of the arrays predFlagL0 and predFlagL1,
- modified versions of the arrays refIdxL0 and refIdxL1,
- modified versions of the arrays mvL0 and mvL1,
- a modified version of the array mvCnt.

Depending on mbType[ CurrMbAddr ], the following applies.

- If mbType[ CurrMbAddr ] is equal to I\_PCM, I\_16x16, I\_8x8, I\_4x4, or I\_BL, the arrays predFlagL0, predFlagL1, refIdxL0, refIdxL1, mvL0, mvL1, and mvCnt are modified by

$$\text{predFlagLX[ CurrMbAddr ][ m ]} = 0 \quad \text{with } X = 0..1, m = 0..3 \quad (\text{G-89})$$

$$\text{refIdxLX[ CurrMbAddr ][ m ]} = -1 \quad \text{with } X = 0..1, m = 0..3 \quad (\text{G-90})$$

$$\text{mvLX[ CurrMbAddr ][ m ][ s ][ c ]} = 0 \quad \text{with } X = 0..1, m = 0..3, s = 0..3, c = 0..1 \quad (\text{G-91})$$

$$\text{mvCnt[ CurrMbAddr ]} = 0 \quad (\text{G-92})$$

- Otherwise (mbType[ CurrMbAddr ] is not equal to I\_PCM, I\_16x16, I\_8x8, I\_4x4, or I\_BL), the arrays predFlagL0, predFlagL1, refIdxL0, refIdxL1, mvL0, mvL1, and mvCnt are modified as specified by the following text.

~~The variable isDirectFlag is derived as follows.~~

~~If any of the following conditions is true, isDirectFlag is set equal to 1.~~

~~— mbType[ CurrMbAddr ] is equal to B\_Skip or B\_Direct\_16x16~~

~~— mbType[ CurrMbAddr ] is equal to B\_8x8 and subMbType[ CurrMbAddr ][ mbPartIdx ] is equal to B\_Direct\_8x8~~

~~— Otherwise, isDirectFlag is set equal to 0.~~

The variable numMbPart is derived as follows.

- If mbType[ CurrMbAddr ] is equal to B\_Skip or B\_Direct\_16x16 and DQId is equal to 0 (nal\_unit\_type is not equal to 20), numMbPart is set equal to 4.
- Otherwise, if mbType[ CurrMbAddr ] is equal to B\_Skip or B\_Direct\_16x16 (and DQId is greater than 0 and nal\_unit\_type is equal to 20), numMbPart is set equal to 1.



- Otherwise (mbType[ CurrMbAddr ] is not equal to B\_Skip or B\_Direct\_16x16), numMbPart is set equal to NumMbPart( mbType[ CurrMbAddr ] ).

The macroblock partition index mbPartIdx proceeds over the values 0..(numMbPart – 1), and for each value of mbPartIdx the following ordered steps are specified:-

1. The variable isDirectFlag is derived as follows.

- If any of the following conditions is true, isDirectFlag is set equal to 1:
  - mbType[ CurrMbAddr ] is equal to B\_Skip or B\_Direct\_16x16,
  - mbType[ CurrMbAddr ] is equal to B\_8x8 and subMbType[ CurrMbAddr ][ mbPartIdx ] is equal to B\_Direct\_8x8.
- Otherwise, isDirectFlag is set equal to 0.

1.2. The variable numSubMbPart is derived as follows.

- If isDirectFlag is equal to 1 and DQId is equal to 0 (nal\_unit\_type is not equal to 20), numSubMbPart is set equal to 4.
- Otherwise, if isDirectFlag is equal to 1 (and DQId is greater than 0 and nal\_unit\_type is equal to 20), numSubMbPart is set equal to 1.
- Otherwise (isDirectFlag is equal to 0), numSubMbPart is set equal to NumSubMbPart( subMbType[ CurrMbAddr ][ mbPartIdx ] )

2.3. The sub-macroblock partition index subMbPartIdx proceeds over values 0..(numSubMbPart – 1), and for each value of subMbPartIdx the SVC derivation process for luma motion vector components and reference indices of a macroblock or sub-macroblock partition as specified in subclause G.8.4.1.1 is invoked with mbPartIdx, subMbPartIdx, isDirectFlag, sliceIdc, fieldMbFlag, mbType, subMbType, predFlagL0, predFlagL1, refIdxL0, refIdxL1, mvL0, mvL1, mvCnt, refIdxILPredL0, refIdxILPredL1, mvILPredL0, mvILPredL1, and, when DQId is equal to 0 and (slice\_type % 5) is equal to 1, the reference picture list refPicList1 as the inputs and the outputs are modified versions of the arrays predFlagL0, predFlagL1, refIdxL0, refIdxL1, mvL0, mvL1, and mvCnt.

**G.8.4.1.1 SVC derivation process for luma motion vector components and reference indices of a macroblock or sub-macroblock partition**

This subclause is only invoked when mbType[ CurrMbAddr ], which is specified as input to this subclause, is not equal to I\_PCM, I\_16x16, I\_8x8, I\_4x4, or I\_BL.

Inputs to this process are

- a variable mbPartIdx specifying the current macroblock partition,
- a variable subMbPartIdx specifying the current sub-macroblock partition,
- a variable isDirectFlag specifying whether the current macroblock partition is coded in direct mode,
- a one-dimensional array sliceIdc with PicSizeInMbs elements specifying slice identifications for the macroblocks of the current layer representation,
- a one-dimensional array fieldMbFlag with PicSizeInMbs elements specifying which macroblocks of the current layer representation are coded as field macroblocks and which macroblocks are coded as frame macroblocks,
- a one-dimensional array mbType with PicSizeInMbs elements specifying macroblock types for the macroblocks of the current layer representation,
- a (PicSizeInMbs)x4 array subMbType specifying sub-macroblock types for the macroblocks of the current layer representation,
- two (PicSizeInMbs)x4 arrays predFlagL0 and predFlagL1 specifying prediction utilization flags for the macroblocks of the current layer representation,
- two (PicSizeInMbs)x4 arrays refIdxL0 and refIdxL1 specifying reference indices for the macroblocks of the current layer representation,
- two (PicSizeInMbs)x4x4x2 arrays mvL0 and mvL1 specifying motion vector components for the macroblocks of the current layer representation,

- a one-dimensional array mvCnt with PicSizeInMbs elements specifying the number of motion vectors for the macroblocks of the current layer representation,
- two 2x2 arrays refIdxILPredL0 and refIdxILPredL1 specifying inter-layer reference index predictors for the current macroblock,
- two 4x4x2 arrays mvILPredL0 and mvILPredL1 specifying inter-layer motion vector predictors for the current macroblock,
- when DQId is equal to 0 and (slice\_type % 5) is equal to 1, the reference picture list refPicList1.

Outputs of this process are

- modified versions of the arrays predFlagL0 and predFlagL1,
- modified versions of the arrays refIdxL0 and refIdxL1,
- modified versions of the arrays mvL0 and mvL1,
- a modified version of the array mvCnt.

For all processes specified in clauses 6 or 8 that are invoked from the process specified in this subclause or a child process of the process specified in this subclause, the following modifications apply:-

- a) In subclauses 6.4.11.2 and 8.4.1.3.2, a macroblock with address mbAddr is treated as field macroblock when fieldMbFlag[ mbAddr ] is equal to 1, and it is treated as frame macroblock when fieldMbFlag[ mbAddr ] is equal to 0. In particular, the current macroblock is treated as field macroblock when fieldMbFlag[ CurrMbAddr ] is equal to 1, and it is treated as frame macroblock when fieldMbFlag[ CurrMbAddr ] is equal to 0.
- b) In subclause 6.4.7, a macroblock with address mbAddr is treated to belong to a different slice than the current macroblock CurrMbAddr, when sliceIdx[ mbAddr ] is not equal to sliceIdx[ CurrMbAddr ].
- c) In subclause 6.4.11.2, a macroblock mbAddr is treated as top macroblock when (mbAddr % 2) is equal to 0, and it is treated as bottom macroblock when (mbAddr % 2) is equal to 1.
- d) In subclauses 6.4.2.1, 6.4.2.2, 6.4.10.7, 8.4.1.1, 8.4.1.3, any occurrence of mb\_type is replaced by mbType[ CurrMbAddr ] with mbType being the array mbType that is input to this subclause.
- e) In subclauses 6.4.2.2 and 6.4.10.7, any occurrence of sub\_mb\_type is replaced by subMbType[ CurrMbAddr ] with subMbType being the array subMbType that is input to this subclause.
- f) In subclause 6.4.10.7, mb\_type for a macroblock with macroblock address mbAddrN is replaced by mbType[ mbAddrN ] with mbType being the array mbType that is input to this subclause and sub\_mb\_type for a macroblock with macroblock address mbAddrN is replaced by subMbType[ mbAddrN ] with subMbType being the array subMbType that is input to this subclause.
- ~~f) the macroblock partitioning of the macroblock mbAddrN that is used for determining the macroblock partition index mbPartIdxN and the sub-macroblock partition index subMbPartIdxN based on a luma location ( xW, yW ) is the macroblock partitioning given by mbType[ mbAddrN ] and the specification in subclause G.8.4.1.~~
- ~~h)g)~~ In subclause 6.4.10.7, a macroblock partition or sub-macroblock partition given by mbAddrN, mbPartIdxN, and subMbPartIdxN is treated as not yet decoded when mbAddrN is equal to CurrMbAddr and (4 \* mbPartIdxN + subMbPartIdxN) is greater than (4 \* mbPartIdx + subMbPartIdx).
- h) In subclause 8.4.1.3.2, a macroblock with mbAddrN is treated as coded in an Intra macroblock prediction mode when mbType[ mbAddrN ] is equal to I\_PCM, I\_16x16, I\_8x8, I\_4x4, or I\_BL.
- i) In subclause 8.4.1.3.2, the variable predFlagLX of a macroblock or sub-macroblock partition given by mbAddrN\mbPartIdxN\subMbPartIdxN is replaced by predFlagLX[ mbAddrN ][ mbPartIdxN ] with predFlagLX being the array predFlagLX that is input to this subclause.
- j) In subclause 8.4.1.3.2, the motion vector MvLX[ mbPartIdxN ][ subMbPartIdxN ] and the reference index RefIdxLX[ mbPartIdxN ] of a macroblock or sub-macroblock partition given by mbAddrN\mbPartIdxN\subMbPartIdxN are replaced by mvLX[ mbAddrN ][ mbPartIdxN ][ subMbPartIdxN ] and refIdxLX[ mbAddrN ][ mbPartIdxN ], respectively, with mvLX and refIdxLX being the arrays mvLX and refIdxLX, respectively, that are input to this subclause.
- k) In subclause 8.4.1.2.1, any occurrence of RefPicList1[ 0 ] is replaced by refPicList1[ 0 ] with refPicList1[ 0 ] being the first layer field (when field\_pic\_flag is equal to 1) or the first layer frame or layer complementary field pair (when field\_pic\_flag is equal to 0) in the reference picture list refPicList1 that is specified as input to

this subclause. The reference picture list refPicList1 is a reference list of layer pictures that correspond to layer representations with DQId equal to 0 of previously decoded access units.

- l) In subclause 8.4.1.2.1, the current picture CurrPic represents the current layer picture with DQId equal to 0 and variable colPic specifies the layer picture for the layer representation with DQId equal to 0 of a previously decoded access unit.
- m) In subclause 8.4.1.2.1, all picture order count values are picture order count value for the dependency representation with dependency\_id equal to 0.
- n) In subclause 8.4.1.2.1, the modification b) specified in subclause G.8.2 applies with currDependencyId being equal to 0.
- o) In subclause 8.4.1.2.1, for deriving the variable fieldDecodingFlagX, the macroblock mbAddrX is treated as field macroblock when fieldMbColPicFlag[ mbAddrX ] is equal to 1, it is treated as frame macroblock when fieldMbColPicFlag[ mbAddrX ] is equal to 0. The array fieldMbColPicFlag specifies the array fieldMbFlag that was derived by the process in subclause G.8.1.5.1 for the layer representation with DQId equal to 0.
- p) In subclause 8.4.1.2.1, the variables PredFlagL0, PredFlagL1, RefIdxL0, RefIdxL1, MvL0, and MvL1 for the macroblock mbAddrCol inside the picture colPic are replaced with the predFlagL0[ mbAddrCol ], predFlagL1[ mbAddrCol ], refIdxL0[ mbAddrCol ], refIdxL1[ mbAddrCol ], mvL0[ mbAddrCol ], and mvL1[ mbAddrCol ], respectively, that have been derived for the layer picture colPic that is associated with DQId equal to 0.
- q) In subclause 8.4.1.2.1, the macroblock mbAddrCol is interpreted as coded in an Intra macroblock prediction mode when mbType[ mbAddrCol ] that has been derived ~~when~~ for the layer picture colPic that is associated with DQId equal to 0 is equal to I\_16x16, I\_8x8, I\_4x4, or I\_PCM.
- r) In subclause 8.4.1.2.1, the syntax element mb\_type of the macroblock with address mbAddrCol inside the picture colPic is replaced with mbType[ mbAddrCol ] that has been derived for the layer picture colPic that is associated with DQId equal to 0 and the syntax element list sub\_mb\_type of the macroblock with address mbAddrCol inside the picture colPic is replaced with the list subMbType[ mbAddrCol ] that has been derived for the layer picture colPic that is associated with DQId equal to 0.
- s) In subclause 8.4.1.2.2, the co-located macroblock is treated as field macroblock when fieldMbColPicFlag[ mbAddrCol ] is equal to 1, it is treated as frame macroblock when fieldMbColPicFlag[ mbAddrCol ] is equal to 0. The array fieldMbColPicFlag specifies the array fieldMbFlag that was derived by the process in subclause G.8.1.5.1 for the layer representation with DQId equal to 0. The macroblock address mbAddrCol is the macroblock address of the co-located macroblock as derived in subclause 8.4.1.2.1.

The reference index predictors refIdxPredL0 and refIdxPredL1, the motion vector predictors mvPredL0 and mvPredL1, and the variable mvCntInc are derived as follows.

- If mbType[ CurrMbAddr ] is equal to P\_Skip, the reference index predictor refIdxPredL1 is set equal to –1, both components of the motion vector predictor mvPredL1 are set equal to 0, the variable mvCntInc is set equal to 1, and the derivation process for luma motion vectors for skipped macroblocks in P slices as specified in subclause 8.4.1.1 is invoked with the outputs being assigned to the motion vector predictor mvPredL0 and the reference index predictor refIdxPredL0. For this invocation of the process in subclause 8.4.1.1, the modifications specified above in items a) through j) of this subclause apply.
  - Otherwise, if isDirectFlag is equal to 1 and DQId is equal to 0 (nal\_unit\_type is not equal to 20), the derivation process for spatial direct luma motion vector and reference index prediction mode as specified in subclause 8.4.1.2.2 is invoked with mbPartIdx and subMbPartIdx as the inputs and the output variables refIdxL0, refIdxL1, mvL0, mvL1, and subMvCnt are assigned to the reference index predictors refIdxPredL0 and refIdxPredL1, the motion vectors predictors mvPredL0 and mvPredL1, and the variable ~~subMvCntInc~~, respectively. For this invocation of the process in subclause 8.4.1.2.2, the modifications specified above in items a) through s) of this subclause apply.
- NOTE – When the current subclause is invoked, direct\_spatial\_mv\_pred\_flag is always equal to 1.
- Otherwise, if isDirectFlag is equal to 1 (and DQId is greater than 0 and nal\_unit\_type is equal to 20), the SVC derivation process for luma motion vectors and reference indices for B\_Skip, B\_Direct\_16x16, and B\_Direct\_8x8 in NAL units with nal\_unit\_type equal to 20 as specified in subclause G.8.4.1.2 is invoked with mbPartIdx, fieldMbFlag, mbType, subMbType, predFlagL0, predFlagL1, refIdxL0, refIdxL1, mvL0, and mvL1 as the inputs and the outputs are refIdxPredL0, refIdxPredL1, mvPredL0, mvPredL1, and mvCntInc.
  - Otherwise, the variable mvCntInc is initially set equal to 0, and for X being replaced by 0 and 1, the following applies.

- If any of the following conditions is true, refIdxPredLX is set equal to  $-1$  and both components of mvPredLX are set equal to 0:
  - mbType[ CurrMbAddr ] is not equal to P\_8x8, P\_8x8ref0, or B\_8x8 and MbPartPredMode( mbType[ CurrMbAddr ], mbPartIdx ) is not equal to Pred\_LX or BiPred\_
  - mbType[ CurrMbAddr ] is equal to P\_8x8, P\_8x8ref0, or B\_8x8 and SubMbPartPredMode( subMbType[ CurrMbAddr ][ mbPartIdx ] ) is not equal to Pred\_LX or BiPred\_
- Otherwise, if base\_mode\_flag is equal to 1 or motion\_prediction\_flag\_LX[ mbPartIdx ] is equal to 1, the following ordered steps are specified:-

e.1. The inverse macroblock partition scanning process as specified in subclause 6.4.2.1 is invoked with mbPartIdx as the input and the output is assigned to ( xP, yP ). For this invocation of the process in subclause 6.4.2.1, the modification specified above in item d) of this subclause applies.

d.2. Inverse sub-macroblock partition scanning process as specified in subclause 6.4.2.2 is invoked with mbPartIdx and subMbPartIdx as the inputs and the output is assigned to ( xS, yS ). For this invocation of the process in subclause 6.4.2.2, the modifications specified above in items d) and e) of this subclause apply.

e.3. The reference index predictor refIdxPredLX and the motion vector predictor mvPredLX are derived by

$$\begin{aligned} \text{refIdxPredLX} &= \text{refIdxILPredLX}[ (xP + xS) / 8, (xP + xS) / 8 ] \\ \text{mvPredLX}[ c ] &= \text{mvILPredLX}[ (xP + xS) / 4, (xP + xS) / 4 ][ c ] \quad \text{with } c = 0..1 \end{aligned} \quad (\text{G-93})$$

The bitstream shall not contain data that result in refIdxPredLX less than 0 or refIdxPredLX greater than num\_ref\_idx\_active\_LX minus 1.

f.4. mvCntInc is set equal to (mvCntInc + 1).

- Otherwise, the following ordered steps are specified:-
  - 5.1. Depending on mbType[ CurrMbAddr ], the reference index predictor refIdxPredLX is derived as follows.
    - If mbType[ CurrMbAddr ] is equal to P\_8x8ref0, refIdxPredLX is set equal to 0.
    - Otherwise (mbType[ CurrMbAddr ] is not equal to P\_8x8ref0), refIdxPredLX is set equal to ref\_idx\_LX[ mbPartIdx ].
  - 6.2. The derivation process for luma motion vector prediction as specified in subclause 8.4.1.3 is invoked with mbPartIdx, subMbPartIdx, refIdxPredLX, and currSubMbType set equal to subMbType[ CurrMbAddr ][ mbPartIdx ] as the inputs and the output is assigned to mvPredLX. For this invocation of the process in subclause 8.4.1.3, the modifications specified in items a) through j) of this subclause apply
  - 7.3. mvCntInc is set equal to (mvCntInc + 1).

For X being replaced by 0 and 1, the arrays refIdxLX, predFlagLX, and mvLX are modified by applying the following ordered steps:-

1. When subMbPartIdx is equal to 0, the arrays refIdxLX and predFlagLX are modified by

$$\text{refIdxLX}[ \text{CurrMbAddr} ][ \text{mbPartIdx} ] = \text{refIdxPredLX} \quad (\text{G-94})$$

$$\text{predFlagLX}[ \text{CurrMbAddr} ][ \text{mbPartIdx} ] = ( \text{refIdxPredLX} < 0 ) ? 0 : 1 \quad (\text{G-95})$$

2. The array mvLX is modified by.

$$\text{mvLX}[ \text{CurrMbAddr} ][ \text{mbPartIdx} ][ \text{subMbPartIdx} ][ c ] = \text{mvPredLX}[ c ] \quad \text{with } c = 0..1 \quad (\text{G-96})$$

3. When predFlagLX[ CurrMbAddr ][ mbPartIdx ] is equal to 1, base\_mode\_flag is equal to 0, isDirectFlag is equal to 0, and mbType[ CurrMbAddr ] is not equal to P\_Skip, the array mvLX is modified by

$$\begin{aligned} \text{mvLX}[ \text{CurrMbAddr} ][ \text{mbPartIdx} ][ \text{subMbPartIdx} ][ c ] &+= \\ &\text{mvd\_LX}[ \text{mbPartIdx} ][ \text{subMbPartIdx} ][ c ] \quad \text{with } c = 0..1 \end{aligned} \quad (\text{G-97})$$

The array mvCnt is modified as follows.

- If mbPartIdx is equal to 0 and subMbPartIdx is equal to 0, mvCnt[ CurrMbAddr ] is set equal to mvCntInc.
- Otherwise (mbPartIdx is greater than 0 or subMbPartIdx is greater than 0), the array mvCnt is modified by

$$\text{mvCnt[ CurrMbAddr ]} += \text{mvCntInc} \quad (\text{G-98})$$

#### **G.8.4.1.2 SVC derivation process for luma motion vectors and reference indices for B\_Skip, B\_Direct\_16x16, and B\_Direct\_8x8 in NAL units with nal\_unit\_type equal to 20**

Inputs to this process are

- a variable mbPartIdx specifying the current macroblock partition,
- a one-dimensional array fieldMbFlag with PicSizeInMbs elements specifying which macroblocks of the current layer representation are coded as field macroblocks and which macroblocks are coded as frame macroblocks,
- a one-dimensional array mbType with PicSizeInMbs elements specifying macroblock types for the macroblocks of the current layer representation,
- a (PicSizeInMbs)x4 array subMbType specifying sub-macroblock types for the macroblocks of the current layer representation,
- two (PicSizeInMbs)x4 arrays predFlagL0 and predFlagL1 specifying prediction utilization flags for the macroblocks of the current layer representation,
- two (PicSizeInMbs)x4 arrays refIdxL0 and refIdxL1 specifying reference indices for the macroblocks of the current layer representation,
- two (PicSizeInMbs)x4x4x2 arrays mvL0 and mvL1 specifying motion vector components for the macroblocks of the current layer representation.

Outputs of this process are

- the reference index predictors refIdxPredL0 and refIdxPredL1,
- the motion vector predictors mvPredL0 and mvPredL1,
- the variable mvCntInc.

The variable currSubMbType is derived as follows.

- If mbType[ CurrMbAddr ] is equal to B\_Skip or B\_Direct\_16x16, currSubMbType is marked as "unspecified".
- Otherwise (mbType[ CurrMbAddr ] is equal to B\_8x8 and subMbType[ CurrMbAddr ][ mbPartIdx ] is equal to B\_Direct\_8x8), currSubMbType is set equal to B\_Bi\_8x8.

NOTE – The variable currSubMbType is only used for deriving the variable predPartWidth in subclause 6.4.10.7, which specifies the partition width of the current macroblock or sub-macroblock partition for determining neighbouring partitions that are used for motion vector prediction. Inside subclause 6.4.10.7, the variable predPartWidth is set equal to 16 when the current macroblock is coded with macroblock type equal to B\_Skip or B\_Direct\_16x16 or the current sub-macroblock is coded with sub-macroblock type equal B\_Direct\_8x8. When the current subclause is invoked for a sub-macroblock coded with sub-macroblock type equal to B\_Direct\_8x8 (the current subclause is only invoked for NAL units with nal\_unit\_type equal to 20), currSubMbType is set equal to B\_Bi\_8x8 in order to set the variable predPartWidth equal to 8 in subclause 6.4.10.7.

For X being replaced by 0 and 1, the reference index predictor refIdxPredLX is derived by applying the following ordered steps:-

1. The derivation process for motion data of neighbouring partitions as specified in subclause 8.4.1.3.2 is invoked with mbPartIdx, subMbPartIdx set equal to 0, currSubMbType, and listSuffixFlag set equal to X as the inputs and the outputs are the reference indices refIdxLXN with N being replaced by A, B, and C. For this invocation of the process in subclause 8.4.1.3.2, the modifications specified in items a) through j) of subclause G.8.4.1.1 apply.
2. The reference index predictor refIdxPredLX is derived by

$$\text{refIdxPredLX} = \text{MinPositive}( \text{refIdxLXA}, \text{MinPositive}( \text{refIdxLXB}, \text{refIdxLXC} ) ) \quad (\text{G-99})$$

with

$$\text{MinPositive}(x, y) = \begin{cases} \text{Min}(x, y) & \text{if } x \geq 0 \text{ and } y \geq 0 \\ \text{Max}(x, y) & \text{otherwise} \end{cases} \quad (\text{G-100})$$

When both reference index predictors refIdxPredL0 and refIdxPredL1 are less than 0, refIdxPredL0 and refIdxPredL1 are set equal to 0.

For X being replaced by 0 and 1, the motion vector predictor mvPredLX is derived as follows.

- If refIdxPredLX is greater than or equal to 0, the derivation process for luma motion vector prediction as specified in subclause 8.4.1.3 is invoked with mbPartIdx, subMbPartIdx set equal to 0, refIdxPredLX, and currSubMbType as the inputs and the output is assigned to mvPredLX. For this invocation of the process in subclause 8.4.1.3, the modifications specified in items a) through j) of subclause G.8.4.1.1 apply.
- Otherwise, both components of the motion vector mvPredLX are set equal to 0.

The variable mvCntInc is derived as specified by the following ordered steps:-

1. mvCntInc is set equal to 0
2. When refIdxPredL0 is greater than or equal to 0, mvCntInc is set equal to (mvCntInc + 1).
3. When refIdxPredL1 is greater than or equal to 0, mvCntInc is set equal to (mvCntInc + 1).

#### **G.8.4.2 SVC decoding process for Inter prediction samples**

Inputs to this process are

- a variable fieldMbFlag specifying whether the current macroblock is a field or a frame macroblock,
- a variable mbType specifying the macroblock type for the current macroblock,
- a list subMbType with 4 elements specifying the sub-macroblock types for the current macroblock,
- two lists predFlagL0 and predFlagL1 with 4 elements specifying prediction utilization flags for the current macroblock,
- two lists refIdxL0 and refIdxL1 with 4 elements specifying reference indices for the current macroblock,
- two 4x4x2 arrays mvL0 and mvL1 specifying motion vectors components for the current macroblock,
- when present, a one-dimensional array refLayerFieldMbFlag with RefLayerPicSizeInMbs elements specifying which macroblocks of the reference layer representation are field macroblocks and which macroblocks are frame macroblocks,
- when present, a one-dimensional array refLayerMbType with RefLayerPicSizeInMbs elements specifying macroblock types for the macroblocks of the reference layer representation,
- the reference picture lists refPicList0 and refPicList1 (when available),
- a (PicWidthInSamples<sub>L</sub>)x(PicHeightInSamples<sub>L</sub>) array picSamples<sub>L</sub> of luma sample values,
- when ChromaArrayType is not equal to 0, two (PicWidthInSamples<sub>C</sub>)x(PicHeightInSamples<sub>C</sub>) arrays picSamples<sub>Cb</sub> and picSamples<sub>Cr</sub> of chroma sample values.

Outputs of this process are

- a modified version of the array of luma sample values picSamples<sub>L</sub>,
- when ChromaArrayType is not equal to 0, modified versions of the two arrays of chroma sample values picSamples<sub>Cb</sub> and picSamples<sub>Cr</sub>.

For all processes specified in clauses 6 or 8 that are invoked from the process specified in this subclause or a child process of the process specified in this subclause, the following modifications apply:-

- a) In subclauses 8.4.3, 8.4.1.4, and 8.4.2.1, the current macroblock is treated as field macroblock when fieldMbFlag is equal to 1, and it is treated as frame macroblock when fieldMbFlag is equal to 0. When field\_pic\_flag is equal to 0 and the current macroblock CurrMbAddr is a field macroblock, its parity is equal to top when (CurrMbAddr % 2) is equal to 0 and its parity is equal to bottom when (CurrMbAddr % 2) is equal to 1.

- b) In subclauses 8.4.3 and 8.4.2.1, any occurrence of RefPicList0 or RefPicList1 is replaced with refPicList0 or refPicList1, respectively, with refPicList0 and refPicList1 being the reference picture lists specified as inputs to this subclause.
- c) In subclause 8.4.1.4, the reference picture referred by refIdxLX is specified by refPicListX[ refIdxLX ] with refPicList0 and refPicList1 specified as inputs to this subclause.
- d) In subclauses 8.4.2.2.1 and 8.4.2.2.2, any occurrence of mb\_field\_decoding\_flag is replaced by fieldMbFlag.

Let predMb<sub>L</sub> be a 16x16 array of luma prediction samples for the macroblock mbAddr.

When ChromaArrayType is not equal to 0, let predMb<sub>Cb</sub> and predMb<sub>Cr</sub> be two (MbWidthC)x(MbHeightC) arrays of chroma prediction samples for the macroblock mbAddr.

~~The variable isDirectFlag is derived as follows.~~

- ~~— If any of the following conditions is true, isDirectFlag is set equal to 1.~~
  - ~~— mbType is equal to B\_Skip or B\_Direct\_16x16~~
  - ~~— mbType is equal to B\_8x8 and subMbType[ mbPartIdx ] is equal to B\_Direct\_8x8~~
- ~~— Otherwise, isDirectFlag is set equal to 0.~~

The variable numMbPart is derived as follows.

- If mbType is equal to B\_Skip or B\_Direct\_16x16 and DQId is equal to 0 (nal\_unit\_type is not equal to 20), numMbPart is set equal to 4.
- Otherwise, if mbType is equal to B\_Skip or B\_Direct\_16x16 (and DQId is greater than 0 and nal\_unit\_type is equal to 20), numMbPart is set equal to 1.
- Otherwise (mbType is not equal to B\_Skip or B\_Direct\_16x16), numMbPart is set equal to NumMbPart( mbType ).

The macroblock partition index mbPartIdx proceeds over the values 0..(numMbPart – 1), and for each value of mbPartIdx the following ordered steps are specified:-

1. The variable isDirectFlag is derived as follows.

- If any of the following conditions is true, isDirectFlag is set equal to 1:
  - mbType is equal to B\_Skip or B\_Direct\_16x16,
  - mbType is equal to B\_8x8 and subMbType[ mbPartIdx ] is equal to B\_Direct\_8x8.
- Otherwise, isDirectFlag is set equal to 0.

1.2. The SVC derivation process for prediction weights as specified in subclause G.8.4.2.1 is invoked with fieldMbFlag, refIdxL0[ mbPartIdx ], refIdxL1[ mbPartIdx ], predFlagL0[ mbPartIdx ], predFlagL1[ mbPartIdx ], refPicList0, and refPicList1 (when available) as inputs and the outputs are assigned to logWDL, w<sub>0L</sub>, w<sub>1L</sub>, o<sub>0L</sub>, o<sub>1L</sub>, and when ChromaArrayType is not equal to 0, logWDC, w<sub>0C</sub>, w<sub>1C</sub>, o<sub>0C</sub>, o<sub>1C</sub> with C being replaced by Cb and Cr.

2.3. The luma location ( xP, yP ) is derived as follows.

- If mbType is equal to B\_Skip or B\_Direct\_16x16, xP is set equal to ( 8 \* ( mbPartIdx % 2 ) ) and yP is set equal to ( 8 \* ( mbPartIdx / 2 ) ).
- Otherwise (mbType is not equal to B\_Skip or B\_Direct\_16x16), the inverse macroblock partition scanning process as specified in subclause 6.4.2.1 is invoked with mbPartIdx as the input and the output is assigned to ( xP, yP ). For this invocation of the process in subclause 6.4.2.1, any occurrence of mb\_type is replaced by mbType.

3.4. The variable numSubMbPart is derived as follows.

- If isDirectFlag is equal to 1 and DQId is equal to 0 (nal\_unit\_type is not equal to 20), numSubMbPart is set equal to 4.
- Otherwise, if isDirectFlag is equal to 1 (and DQId is greater than 0 and nal\_unit\_type is equal to 20), numSubMbPart is set equal to 1.
- Otherwise (isDirectFlag is equal to 0), numSubMbPart is set equal to NumSubMbPart( subMbType[ mbPartIdx ] )

- 4.5. The sub-macroblock partition index proceeds over values  $0..(\text{numSubMbPart} - 1)$ , and for each value of  $\text{subMbPartIdx}$  the following ordered steps are specified:-
- a. The variables  $\text{partWidth}$  and  $\text{partHeight}$  are derived as follows.
    - If  $\text{isDirectFlag}$  is equal to 1 and  $\text{DQId}$  is equal to 0 ( $\text{nal\_unit\_type}$  is not equal to 20),  $\text{partWidth}$  and  $\text{partHeight}$  are set equal to 4.
    - Otherwise, if  $\text{isDirectFlag}$  is equal to 1 (and  $\text{DQId}$  is greater than 0 and  $\text{nal\_unit\_type}$  is equal to 20), the following applies.
      - If  $\text{mbType}$  is equal to  $\text{B\_Skip}$  or  $\text{B\_Direct\_16x16}$ ,  $\text{partWidth}$  and  $\text{partHeight}$  are set equal to 16.
      - Otherwise ( $\text{mbType}$  is equal to  $\text{B\_8x8}$  and  $\text{subMbType}[\text{mbPartIdx}]$  is equal to  $\text{B\_Direct\_8x8}$ ),  $\text{partWidth}$  and  $\text{partHeight}$  are set equal to 8.
    - Otherwise ( $\text{isDirectFlag}$  is equal to 0), the following applies.
      - If  $\text{mbType}$  is not equal to  $\text{P\_8x8}$ ,  $\text{P\_8x8ref0}$ , or  $\text{B\_8x8}$ ,  $\text{partWidth}$  and  $\text{partHeight}$  are derived by
 
$$\text{partWidth} = \text{MbPartWidth}(\text{mbType}) \quad (\text{G-101})$$

$$\text{partHeight} = \text{MbPartHeight}(\text{mbType}) \quad (\text{G-102})$$
      - Otherwise ( $\text{mbType}$  is equal to  $\text{P\_8x8}$ ,  $\text{P\_8x8ref0}$ , or  $\text{B\_8x8}$ ),  $\text{partWidth}$  and  $\text{partHeight}$  are derived by
 
$$\text{partWidth} = \text{SubMbPartWidth}(\text{subMbType}[\text{mbPartIdx}]) \quad (\text{G-103})$$

$$\text{partHeight} = \text{SubMbPartHeight}(\text{subMbType}[\text{mbPartIdx}]) \quad (\text{G-104})$$
  - b. When  $\text{ChromaArrayType}$  is not equal to 0, the variables  $\text{partWidthC}$  and  $\text{partHeightC}$  are derived by
 
$$\text{partWidthC} = \text{partWidth} / \text{SubWidthC} \quad (\text{G-105})$$

$$\text{partHeightC} = \text{partHeight} / \text{SubWidthC} \quad (\text{G-106})$$
  - c. For  $X$  being replaced by 0 and 1, when  $\text{ChromaArrayType}$  is not equal to 0 and  $\text{predFlagLX}[\text{mbPartIdx}]$  is equal to 1, the derivation process for chroma motion vectors as specified in subclause 8.4.1.4 is invoked with  $\text{mvLX}[\text{mbPartIdx}][\text{subMbPartIdx}]$  and  $\text{refIdxLX}[\text{mbPartIdx}]$  as the inputs and the output is the chroma motion vector  $\text{mvCLX}$ . For this invocation of the process in subclause 8.4.1.4, the modifications specified above in items a) and c) of this subclause apply.
  - d. The decoding process for Inter prediction samples as specified in subclause 8.4.2 is invoked with  $\text{mbPartIdx}$ ,  $\text{subMbPartIdx}$ ,  $\text{partWidth}$  and  $\text{partHeight}$ ,  $\text{partWidthC}$  and  $\text{partHeightC}$  (if available), luma motion vectors  $\text{mvL0}[\text{mbPartIdx}][\text{subMbPartIdx}]$  and  $\text{mvL1}[\text{mbPartIdx}][\text{subMbPartIdx}]$ , chroma motion vectors  $\text{mvCL0}$  and  $\text{mvCL1}$  (if available), reference indices  $\text{refIdxL0}[\text{mbPartIdx}]$  and  $\text{refIdxL1}[\text{mbPartIdx}]$ , prediction utilization flags  $\text{predFlagL0}[\text{mbPartIdx}]$  and  $\text{predFlagL1}[\text{mbPartIdx}]$  as well as variables for weighted prediction  $\text{logWDL}$ ,  $\text{w0L}$ ,  $\text{w1L}$ ,  $\text{o1L}$ ,  $\text{o0L}$ , and when  $\text{ChromaArrayType}$  is not equal to 0,  $\text{logWDC}$ ,  $\text{w0C}$ ,  $\text{w1C}$ ,  $\text{o1C}$ , and  $\text{o0C}$  (with  $C$  being replaced by  $\text{Cb}$  and  $\text{Cr}$ ) as the inputs and the outputs are a  $(\text{partWidth}) \times (\text{partHeight})$  array  $\text{predPartL}$  of luma prediction samples and, when  $\text{ChromaArrayType}$  is not equal to 0, two  $(\text{partWidthC}) \times (\text{partHeightC})$  arrays  $\text{predPartCb}$  and  $\text{predPartCr}$  of chroma prediction samples. For this invocation of the process in subclause 8.4.2, the modifications specified above in items a), b), and d) of this subclause apply.
  - e. The luma location ( $\text{xS}$ ,  $\text{yS}$ ) is derived as follows.
    - If  $\text{mbType}$  is ~~not~~ equal to  $\text{B\_8x8}$  ~~and~~  $\text{subMbType}[\text{mbPartIdx}]$  is equal to  $\text{B\_Direct\_8x8}$ ,  $\text{xS}$  is set equal to  $(4 * (\text{subMbPartIdx} \% 2))$  and  $\text{yS}$  is set equal to  $(4 * (\text{subMbPartIdx} / 2))$ .
    - Otherwise ( $\text{mbType}$  is not equal to  $\text{B\_8x8}$  ~~or~~  $\text{subMbType}[\text{mbPartIdx}]$  is not equal to  $\text{B\_Direct\_8x8}$ ), the inverse sub-macroblock partition scanning process as specified in subclause 6.4.2.2 is invoked with  $\text{mbPartIdx}$  and  $\text{subMbPartIdx}$  as the inputs and the output is assigned to  $(\text{xS}, \text{yS})$ . For this invocation of the process in subclause 6.4.2.2, any occurrence of  $\text{mb\_type}$  is replaced by  $\text{mbType}$  and any occurrence of  $\text{sub\_mb\_type}$  is replaced by  $\text{subMbType}$ .
  - f. For  $x = 0..(\text{partWidth} - 1)$  and  $y = 0..(\text{partHeight} - 1)$ , the  $16 \times 16$  array  $\text{predMbL}$  is modified by
 
$$\text{predMbL}[\text{xP} + \text{xS} + x, \text{yP} + \text{yS} + y] = \text{predPartL}[x, y] \quad (\text{G-107})$$
  - g. When  $\text{ChromaArrayType}$  is not equal to 0, for  $x = 0..(\text{partWidthC} - 1)$  and  $y = 0..(\text{partHeightC} - 1)$ , the  $(\text{MbWidthC}) \times (\text{MbHeightC})$  arrays  $\text{predMbCb}$  and  $\text{predMbCr}$  are modified by



$$\text{predMb}_{Cb}[(xP + xS) / \text{SubWidthC} + x, (yP + yS) / \text{SubHeightC} + y] = \text{predPart}_{Cb}[x, y] \quad (\text{G-108})$$

$$\text{predMb}_{Cr}[(xP + xS) / \text{SubWidthC} + x, (yP + yS) / \text{SubHeightC} + y] = \text{predPart}_{Cr}[x, y] \quad (\text{G-109})$$

When `base_mode_flag` is equal to 1, ~~quality\_id is equal to 0~~, `MbaffFrameFlag` is equal to 0, `RefLayerMbaffFrameFlag` is equal to 0, and `RestrictedSpatialResolutionChangeFlag` is equal to 0, the intra-inter prediction combination process specified in subclause G.8.4.2.2 is invoked with `fieldMbFlag`, `refLayerFieldMbFlag`, `refLayerMbType`, `predMbL`, `picSamplesL`, and, when `ChromaArrayType` is not equal to 0, `predMbCb`, `predMbCr`, `picSamplesCb`, and `picSamplesCr` as the inputs, and the outputs are a modified version of `predMbL` and, when `ChromaArrayType` is not equal to 0, modified versions of `predMbCb` and `predMbCr`.

The picture sample array construction process as specified in subclause G.8.5.4.1 is invoked with `fieldMbFlag`, `predMbL`, `picSamplesL`, and, when `ChromaArrayType` is not equal to 0, `predMbCb`, `predMbCr`, `picSamplesCb`, and `picSamplesCr` as the inputs and the outputs are a modified version of `picSamplesL` and, when `ChromaArrayType` is not equal to 0, modified versions of `picSamplesCb`, and `picSamplesCr`.

#### G.8.4.2.1 SVC derivation process for prediction weights

Inputs to this process are

- a variable `fieldMbFlag` specifying whether the current macroblock is a field or a frame macroblock,
- the reference indices `refIdxL0` and `refIdxL1` for the current macroblock partition,
- the prediction list utilization flags `predFlagL0` and `predFlagL1` for the current macroblock partition,
- the reference picture lists `refPicList0` and `refPicList1` (when available).

Outputs of this process are

- variables for weighted prediction of luma samples `logWDL`, `w0L`, `w1L`, `o0L`, `o1L`,
- when `ChromaArrayType` is not equal to 0 (monochrome), variables for weighted prediction of chroma samples `logWDC`, `w0C`, `w1C`, `o0C`, `o1C` with C being replaced by Cb and Cr.

Depending on `base_pred_weight_table_flag` the following applies.

- If `base_pred_weight_table_flag` is equal to 0, the derivation process for prediction weights as specified in subclause 8.4.3 is invoked with `refIdxL0`, `refIdxL1`, `predFlagL0`, and `predFlagL1` as inputs and the outputs are assigned to `logWDL`, `w0L`, `w1L`, `o0L`, `o1L`, and when `ChromaArrayType` is not equal to 0, `logWDC`, `w0C`, `w1C`, `o0C`, `o1C` with C being replaced by Cb and Cr. For this invocation of the process in subclause 8.4.3, the modifications specified in items a) and b) of subclause G.8.4.2 apply.
- Otherwise (`base_pred_weight_table_flag` is equal to 1), for X being replaced by 0 and 1, the following ordered steps are specified:-

1. Let `baseSlice` be any slice of the layer representation with `DQId` equal to the value of `ref_layer_dq_id`.
2. Let `refLayerLumaLogWD`, `aRefLayerLumaWeightLX[]`, and `aRefLayerLumaOffsetLX[]` be variables that are set equal to the values of the syntax elements `luma_log2_weight_denom`, `luma_weight_IX[]`, and `luma_offset_IX[]`, respectively, of `baseSlice`.
3. When `ChromaArrayType` is not equal to 0, let `refLayerChromaLogWD`, `aRefLayerChromaWeightLX[][]`, and `aRefLayerChromaOffsetLX[][]` be variables that are set equal to the values of the syntax elements `chroma_log2_weight_denom`, `chroma_weight_IX[]`, and `chroma_offset_IX[]`, respectively, of `baseSlice`.
4. The variable `refIdxLXWP` is derived as follows
  - If `MbaffFrame` is equal to 1 and `fieldMbFlag` is equal to 1,

$$\text{refIdxLXWP} = \text{refIdxLX} \gg 1 \quad (\text{G-110})$$

- Otherwise (`MbaffFrameFlag` is equal to 0 or `fieldMbFlag` is equal to 0),

$$\text{refIdxLXWP} = \text{refIdxLX} \quad (\text{G-111})$$

5. The variables `logWDY`, `wXY`, `oXY` are derived by

$$\text{logWD}_Y = \text{baseLumaLogWD} \quad (\text{G-112})$$

$$w_{XY} = \text{aRefLayerLumaWeightLX}[\text{refIdxLXWP}] \quad (\text{G-113})$$

$$o_{XY} = \text{aRefLayerLumaOffsetLX}[\text{refIdxLXWP}] * (1 \ll (\text{BitDepth}_Y - 8)) \quad (\text{G-114})$$

6. When ChromaArrayType is not equal to 0, the variables  $\log WD_C$ ,  $w_{XC}$ ,  $o_{XC}$  (with C being replaced by Cb and Cr and  $iCbCr = 0$  for Cb and  $iCbCr = 1$  for Cr) are derived by

$$\log WD_C = \text{baseChromaLogWD} \quad (\text{G-115})$$

$$w_{XC} = \text{aRefLayerChromaWeightLX}[ \text{refIdxLXWP} ][ iCbCr ] \quad (\text{G-116})$$

$$o_{XC} = \text{aRefLayerChromaOffsetLX}[ \text{refIdxLXWP} ][ iCbCr ] * ( 1 \ll ( \text{BitDepth}_C - 8 ) ) \quad (\text{G-117})$$

7. When  $\text{base\_pred\_weight\_table\_flag}$  is equal to 1 and  $\text{predFlagL0}$  and  $\text{predFlagL1}$  are equal to 1, the following constraint shall be obeyed for C equal to L and, when ChromaArrayType is not equal to 0, Cb and Cr

$$-128 \leq w_{0C} + w_{1C} \leq ( ( \log WD_C == 7 ) ? 127 : 128 ) \quad (\text{G-118})$$

#### G.8.4.2.2 Intra-inter prediction combination process

Inputs to this process are

- a variable  $\text{fieldMbFlag}$  specifying whether the current macroblock is a field or a frame macroblock,
- a one-dimensional array  $\text{refLayerFieldMbFlag}$  with  $\text{RefLayerPicSizeInMbs}$  elements specifying which macroblocks of the reference layer representation are field macroblocks and which macroblocks are frame macroblocks,
- a one-dimensional array  $\text{refLayerMbType}$  with  $\text{RefLayerPicSizeInMbs}$  elements specifying macroblock types for the macroblocks of the reference layer representation,
- a  $16 \times 16$  array  $\text{predMb}_L$  of luma inter prediction samples for the current macroblock,
- a  $(\text{PicWidthInSamples}_L) \times (\text{PicHeightInSamples}_L)$  array  $\text{picSamples}_L$  of luma sample values,
- when ChromaArrayType is not equal to 0, two  $(\text{MbWidthC}) \times (\text{MbHeightC})$  arrays  $\text{predMb}_{Cb}$  and  $\text{predMb}_{Cr}$  of chroma prediction samples for the macroblock  $\text{mbAddr}$ ,
- when ChromaArrayType is not equal to 0, two  $(\text{PicWidthInSamples}_C) \times (\text{PicHeightInSamples}_C)$  arrays  $\text{picSamples}_{Cb}$  and  $\text{picSamples}_{Cr}$  of chroma sample values.

Outputs of this process are

- a modified version of the array  $\text{predMb}_L$  of luma prediction samples for the macroblock  $\text{mbAddr}$ ,
- when ChromaArrayType is not equal to 0, modified versions of the two arrays  $\text{predMb}_{Cb}$  and  $\text{predMb}_{Cr}$  of chroma prediction samples for the macroblock  $\text{mbAddr}$ .

Let  $\text{predMbTemp}_L$  be a  $16 \times 16$  array and, when ChromaArrayType is not equal to 0, let  $\text{predMbTemp}_{Cb}$  and  $\text{predMbTemp}_{Cr}$  be two  $(\text{MbWidthC}) \times (\text{MbHeightC})$  arrays. The macroblock sample array extraction process as specified in subclause G.8.5.4.2 is invoked with  $\text{fieldMbFlag}$ ,  $\text{picSamples}_L$ , and when ChromaArrayType is not equal to 0,  $\text{picSamples}_{Cb}$  and  $\text{picSamples}_{Cr}$  as the inputs and the outputs are assigned to  $\text{predMbTemp}_L$ , and when ChromaArrayType is not equal to 0,  $\text{predMbTemp}_{Cb}$  and  $\text{predMbTemp}_{Cr}$ .

For x proceeding over the values 0..15 and y proceeding over the values 0..15, the following ordered steps are specified:-

1. The derivation process for reference layer macroblocks as specified in subclause G.6.1 is invoked with ( x, y ),  $\text{fieldMbFlag}$ ,  $\text{refLayerFieldMbFlag}$ , and  $\text{refLayerMbType}$  as the inputs and the outputs are assigned to  $\text{mbAddrRefLayer}$  and ( xRef, yRef ).
2. When  $\text{refLayerMbType}[ \text{mbAddrRefLayer} ]$  is equal to I\_PCM, I\_16x16, I\_8x8, I\_4x4, or I\_BL, the following applies:-
  - a. The prediction luma sample  $\text{predMb}_L[ x, y ]$  is modified by

$$\text{predMb}_L[ x, y ] = \text{predMbTemp}_L[ x, y ] \quad (\text{G-119})$$

- b. When ChromaArrayType is not equal to 0,  $(x \% \text{SubWidthC})$  is equal to 0, and  $(y \% \text{SubHeightC})$  is equal to 0, the prediction chroma samples  $\text{predMb}_{Cb}[ x / \text{SubWidthC}, y / \text{SubHeightC} ]$  and  $\text{predMb}_{Cr}[ x / \text{SubWidthC}, y / \text{SubHeightC} ]$  are modified by

$$\text{predMb}_{Cb}[ x / \text{SubWidthC}, y / \text{SubHeightC} ] = \text{predMbTemp}_{Cb}[ x / \text{SubWidthC}, y / \text{SubHeightC} ] \quad (\text{G-120})$$

$$\text{predMb}_{Cr}[x / \text{SubWidthC}, y / \text{SubHeightC}] = \text{predMbTemp}_{Cr}[x / \text{SubWidthC}, y / \text{SubHeightC}] \quad (\text{G-121})$$

## G.8.5 SVC transform coefficient decoding and sample array construction processes

Subclause G.8.5.1 specifies the transform coefficient scaling and refinement process.

Subclause G.8.5.2 specifies the transform coefficient level scaling process prior to transform coefficient refinement.

Subclause G.8.5.3 specifies the residual construction and accumulation process.

Subclause G.8.5.4 specifies the sample array accumulation process.

Subclause G.8.5.5 specifies the sample array re-initialisation process.

### G.8.5.1 Transform coefficient scaling and refinement process

Inputs to this process are

- a variable refinementFlag specifying whether the transform coefficients for the current macroblock are combined with the existent transform coefficients for the current macroblock, which were obtained from the reference layer representation,
- a variable fieldMbFlag specifying whether the current macroblock is a field or a frame macroblock,
- a variable cTrafo specifying the transform type,
- a list of scaled transform coefficient values sTCoeff with  $(256 + 2 * \text{MbWidthC} * \text{MbHeightC})$  elements,
- a list of transform coefficient level values tCoeffLevel with  $(256 + 2 * \text{MbWidthC} * \text{MbHeightC})$  elements.

Outputs of this process are

- a modified version of the list sTCoeff,
- a modified version of the list tCoeffLevel.

The scaling functions are derived as specified in subclause 8.5.9.

~~and, when ChromaArrayType is not equal to 0, the chroma quantisation parameters  $QP'_{Cb}$  and  $QP'_{Cr}$  are derived by invoking the derivation process for chroma quantisation parameters and scaling function as specified in subclause 8.5.8.~~

When refinementFlag is equal to 0, all  $(256 + 2 * \text{MbWidthC} * \text{MbHeightC})$  elements of the lists sTCoeff and tCoeffLevel are set equal to 0.

The refinement process for luma transform coefficients as specified in subclause G.8.5.1.1 is invoked with fieldMbFlag, cTrafo, sTCoeff, and tCoeffLevel as the inputs and the outputs are modified versions of the lists sTCoeff and tCoeffLevel.

When ChromaArrayType is not equal to 0, the refinement process for chroma transform coefficients as specified in subclause G.8.5.1.2 is invoked with fieldMbFlag, cTrafo, sTCoeff, and tCoeffLevel as the inputs and the outputs are modified versions of the lists sTCoeff and tCoeffLevel.

#### G.8.5.1.1 Refinement process for luma transform coefficients or chroma transform coefficients with ChromaArrayType equal to 3

Inputs to this process are

- a variable iYCbCr specifying the colour component (when present),
- a variable fieldMbFlag specifying whether the current macroblock is a field or a frame macroblock,
- a variable cTrafo specifying the transform type,
- a list of scaled transform coefficient values sTCoeff with  $(256 + 2 * \text{MbWidthC} * \text{MbHeightC})$  elements,
- a list of transform coefficient level values tCoeffLevel with  $(256 + 2 * \text{MbWidthC} * \text{MbHeightC})$  elements.

Outputs of this process are

- a modified version of the list sTCoeff,
- a modified version of the list tCoeffLevel.

When iYCbCr is not present as input to this subclause, it is inferred to be equal to 0.

Depending on iYCbCr, the variables bitDepth, qP, cO, coeffLevel, coeffLevel8x8, coeffDCLevel, and coeffACLevel are derived as follows.

- If iYCbCr is equal to 0, bitDepth is set equal to BitDepth<sub>Y</sub>, qP is set equal to QP'<sub>Y</sub>, cO is set equal to 0, coeffLevel is set equal to LumaLevel, coeffLevel8x8 is set equal to LumaLevel8x8, coeffDCLevel is set equal to Intra16x16DCLevel, and coeffACLevel is set equal to Intra16x16ACLevel.
- Otherwise, if iYCbCr is equal to 1, bitDepth is set equal to BitDepth<sub>C</sub>, qP is set equal to QP'<sub>Cb</sub>, cO is set equal to 256, coeffLevel is set equal to CbLevel, coeffLevel8x8 is set equal to CbLevel8x8, coeffDCLevel is set equal to CbIntra16x16DCLevel, and coeffACLevel is set equal to CbIntra16x16ACLevel.
- Otherwise (iYCbCr is equal to 2), bitDepth is set equal to BitDepth<sub>C</sub>, qP is set equal to QP'<sub>Cr</sub>, cO is set equal to (256 + MbWidthC \* MbHeightC), coeffLevel is set equal to CrLevel, coeffLevel8x8 is set equal to CrLevel8x8, coeffDCLevel is set equal to CrIntra16x16DCLevel, and coeffACLevel is set equal to CrIntra16x16ACLevel.

Depending on cTrafo, the following applies.

- If cTrafo is equal to T\_PCM, the assignment process for luma transform coefficient values or chroma transform coefficient values with ChromaArrayType equal to 3 for I\_PCM macroblocks as specified in subclause G.8.5.1.1.1 is invoked with iYCbCr, sTCoeff, and tCoeffLevel as the inputs and the outputs are modified versions of sTCoeff and tCoeffLevel.
- Otherwise, if cTrafo is equal to T\_4x4, the refinement process for transform coefficients of residual 4x4 blocks as specified in subclause G.8.5.1.1.2 is invoked with fieldMbFlag, bitDepth, qP, cO, coeffLevel, sTCoeff, and tCoeffLevel as the inputs and the outputs are modified versions of the lists sTCoeff and tCoeffLevel.
- Otherwise, if cTrafo is equal to T\_8x8, the refinement process for transform coefficients of residual 8x8 blocks as specified in subclause G.8.5.1.1.3 is invoked with fieldMbFlag, bitDepth, qP, cO, coeffLevel8x8, sTCoeff, and tCoeffLevel as the inputs and the outputs are modified versions of the lists sTCoeff and tCoeffLevel.
- Otherwise (cTrafo is equal to T\_16x16), the refinement process for transform coefficients of Intra\_16x16 macroblocks as specified in subclause G.8.5.1.1.4 is invoked with fieldMbFlag, bitDepth, qP, cO, coeffDCLevel, coeffACLevel, coeffLevel8x8, sTCoeff, and tCoeffLevel as the inputs and the outputs are modified versions of the lists sTCoeff and tCoeffLevel.

#### **G.8.5.1.1.1 Assignment process for luma transform coefficient values or chroma transform coefficient values with ChromaArrayType equal to 3 for I\_PCM macroblocks**

Inputs to this process are

- a variable iYCbCr specifying the colour component,
- a list of scaled transform coefficient values sTCoeff with (256 + 2 \* MbWidthC \* MbHeightC) elements,
- a list of transform coefficient level values tCoeffLevel with (256 + 2 \* MbWidthC \* MbHeightC) elements.

Outputs of this process are

- a modified version of the list sTCoeff,
- a modified version of the list tCoeffLevel.

Depending on iYCbCr, the variables cO, cListOffset and pcmSample are derived by

$$\begin{aligned} cO &= iYCbCr * 256 \\ cListOffset &= ((iYCbCr == 0) ? 0 : ((iYCbCr - 1) * 256)) \end{aligned} \quad (G-122)$$

$$pcmSample = ((iYCbCr == 0) ? pcm\_sample\_luma\_samples : pcm\_sample\_chroma\_samples) \quad (G-123)$$

When base\_mode\_flag is equal to 0, the lists tCoeffLevel and sTCoeff are modified by

$$tCoeffLevel[cO + k] = 0 \quad \text{with } k = 0..255 \quad (G-124)$$

$$sTCoeff[cO + k] = pcmSample[cListOffset + k] \quad \text{with } k = 0..255 \quad (G-125)$$

#### **G.8.5.1.1.2 Refinement process for transform coefficients of residual 4x4 blocks**

Inputs to this process are

- a variable fieldMbFlag specifying whether the current macroblock is a field or a frame macroblock,

- a variable bitDepth specifying the bit depth,
- a variable qP specifying the quantisation parameter value,
- a variable cO specifying the first coefficient index in the list of scaled transform coefficient values sTCoeff and in the list of transform coefficient values tCoeffLevel,
- a variable coeffLevel representing LumaLevel, CbLevel, or CrLevel,
- a list of scaled transform coefficient values sTCoeff with  $(256 + 2 * \text{MbWidthC} * \text{MbHeightC})$  elements,
- a list of transform coefficient level values tCoeffLevel with  $(256 + 2 * \text{MbWidthC} * \text{MbHeightC})$  elements.

Outputs of this process are

- a modified version of the list sTCoeff,
- a modified version of the list tCoeffLevel.

Depending on tcoeff\_level\_prediction\_flag, the following applies.

- If tcoeff\_level\_prediction\_flag is equal to 1, the list sTCoeff is modified by
 
$$\text{sTCoeff}[cO + k] = 0 \quad \text{with } k = 0..255 \quad (\text{G-126})$$

- Otherwise (tcoeff\_level\_prediction\_flag is equal to 0), the list tCoeffLevel is modified by
 
$$\text{tCoeffLevel}[cO + k] = 0 \quad \text{with } k = 0..255 \quad (\text{G-127})$$

For each residual 4x4 block indexed by c4x4BlkIdx = 0..15, the following ordered steps are specified:-

1. The inverse scanning process for 4x4 transform coefficients and scaling lists as specified in subclause 8.5.6 is invoked with coeffLevel[ c4x4BlkIdx ] as the input and the outputs are transform coefficient level values as a 4x4 array c with elements  $c_{ij}$ . For this invocation of the process in subclause 8.5.6, the current macroblock is treated as field macroblock when fieldMbFlag is equal to 1, and it is treated as frame macroblock when fieldMbFlag is equal to 0.
2. The list tCoeffLevel and the 4x4 array c are modified by
 
$$\text{tCoeffLevel}[cO + 16 * \text{c4x4BlkIdx} + 4 * i + j] += c_{ij} \quad \text{with } i, j = 0..3 \quad (\text{G-128})$$

$$c_{ij} = \text{tCoeffLevel}[cO + 16 * \text{c4x4BlkIdx} + 4 * i + j] \quad \text{with } i, j = 0..3 \quad (\text{G-129})$$
3. The scaling process for residual 4x4 blocks as specified in subclause 8.5.12.1 is invoked with bitDepth, qP, and the 4x4 array c as the inputs and the outputs are scaled transform coefficient values as a 4x4 array d with elements  $d_{ij}$ . For this invocation of the process in subclause 8.5.12.1, the array c is treated as not relating to a luma residual block coded using the Intra\_16x16 macroblock prediction mode and as not relating to a chroma residual block.
4. The list sTCoeff is modified by
 
$$\text{sTCoeff}[cO + 16 * \text{c4x4BlkIdx} + 4 * i + j] += d_{ij} \quad \text{with } i, j = 0..3 \quad (\text{G-130})$$

The bitstream shall not contain data that result in any element  $\text{sTCoeff}[cO + k]$  with  $k = 0..255$  that exceeds the range of integer values from  $-2^{(7 + \text{bitDepth})}$  to  $2^{(7 + \text{bitDepth})} - 1$ , inclusive.

The bitstream shall not contain data that result in any element  $\text{tCoeffLevel}[cO + k]$  with  $k = 0..255$  that exceeds the range of integer values from  $-2^{(7 + \text{bitDepth})}$  to  $2^{(7 + \text{bitDepth})} - 1$ , inclusive.

#### **G.8.5.1.1.3 Refinement process for transform coefficients of residual 8x8 blocks**

Inputs to this process are

- a variable fieldMbFlag specifying whether the current macroblock is a field or a frame macroblock,
- a variable bitDepth specifying the bit depth,
- a variable qP specifying the quantisation parameter value,
- a variable cO specifying the first coefficient index in the list of scaled transform coefficient values sTCoeff and in the list of transform coefficient values tCoeffLevel,
- a variable coeffLevel8x8 representing LumaLevel8x8, CbLevel8x8, or CrLevel8x8,

- a list of scaled transform coefficient values  $sTCoeff$  with  $(256 + 2 * MbWidthC * MbHeightC)$  elements,
- a list of transform coefficient level values  $tCoeffLevel$  with  $(256 + 2 * MbWidthC * MbHeightC)$  elements.

Outputs of this process are

- a modified version of the list  $sTCoeff$ ,
- a modified version of the list  $tCoeffLevel$ .

Depending on  $tcoeff\_level\_prediction\_flag$ , the following applies.

- If  $tcoeff\_level\_prediction\_flag$  is equal to 1, the list  $sTCoeff$  is modified by
 
$$sTCoeff[cO + k] = 0 \quad \text{with } k = 0..255 \quad (G-131)$$

- Otherwise ( $tcoeff\_level\_prediction\_flag$  is equal to 0), the list  $tCoeffLevel$  is modified by
 
$$tCoeffLevel[cO + k] = 0 \quad \text{with } k = 0..255 \quad (G-132)$$

For each residual 8x8 block indexed by  $c8x8BlkIdx = 0..3$ , the following ordered steps are specified:-

1. The inverse scanning process for 8x8 transform coefficients and scaling lists as specified in subclause 8.5.7 is invoked with  $coeffLevel8x8[c8x8BlkIdx]$  as the input and the outputs are transform coefficient level values as an 8x8 array  $c$  with elements  $c_{ij}$ . For this invocation of the process in subclause 8.5.7, the current macroblock is treated as field macroblock when  $fieldMbFlag$  is equal to 1, and it is treated as frame macroblock when  $fieldMbFlag$  is equal to 0.
2. The list  $tCoeffLevel$  and the 8x8 array  $c$  are modified by
 
$$tCoeffLevel[cO + 64 * c8x8BlkIdx + 8 * i + j] += c_{ij} \quad \text{with } i, j = 0..7 \quad (G-133)$$

$$c_{ij} = tCoeffLevel[cO + 64 * c8x8BlkIdx + 8 * i + j] \quad \text{with } i, j = 0..7 \quad (G-134)$$
3. The scaling process for residual 8x8 blocks as specified in subclause 8.5.13.1 is invoked with  $bitDepth$ ,  $qP$ , and the 8x8 array  $c$  as the inputs and the outputs are scaled transform coefficient values as an 8x8 array  $d$  with elements  $d_{ij}$ .
4. The list  $sTCoeff$  is modified by
 
$$sTCoeff[cO + 64 * c8x8BlkIdx + 8 * i + j] += d_{ij} \quad \text{with } i, j = 0..7 \quad (G-135)$$

The bitstream shall not contain data that result in any element  $sTCoeff[cO + k]$  with  $k = 0..255$  that exceeds the range of integer values from  $-2^{(7 + bitDepth)}$  to  $2^{(7 + bitDepth)} - 1$ , inclusive.

The bitstream shall not contain data that result in any element  $tCoeffLevel[cO + k]$  with  $k = 0..255$  that exceeds the range of integer values from  $-2^{(7 + bitDepth)}$  to  $2^{(7 + bitDepth)} - 1$ , inclusive.

#### **G.8.5.1.1.4 Refinement process for transform coefficients of Intra\_16x16 macroblocks**

This process is only invoked when  $base\_mode\_flag$  is equal to 0 or  $tcoeff\_level\_prediction\_flag$  is equal to 1.

Inputs to this process are

- a variable  $fieldMbFlag$  specifying whether the current macroblock is a field or a frame macroblock,
- a variable  $bitDepth$  specifying the bit depth,
- a variable  $qP$  specifying the quantisation parameter value,
- a variable  $cO$  specifying the first coefficient index in the list of scaled transform coefficient values  $sTCoeff$  and in the list of transform coefficient values  $tCoeffLevel$ ,
- a variable  $coeffDCLevel$  representing  $Intra16x16DCLevel$ ,  $CbIntra16x16DCLevel$ , or  $CrIntra16x16DCLevel$ ,
- a variable  $coeffACLevel$  representing  $Intra16x16ACLevel$ ,  $CbIntra16x16ACLevel$ , or  $CrIntra16x16ACLevel$ ,
- a variable  $coeffLevel$  representing  $LumaLevel$ ,  $CbLevel$ , or  $CrLevel$ ,
- a list of scaled transform coefficient values  $sTCoeff$  with  $(256 + 2 * MbWidthC * MbHeightC)$  elements,
- a list of transform coefficient level values  $tCoeffLevel$  with  $(256 + 2 * MbWidthC * MbHeightC)$  elements.

Outputs of this process are

- a modified version of the list sTCoeff,
- a modified version of the list tCoeffLevel.

NOTE 1 – When tcoeff\_level\_prediction\_flag is equal to 0, this subclause is always invoked as part of an invocation of subclause G.8.5.1 with refinementFlag equal to 0, in which case all elements of the list tCoeffLevel are set equal to 0 before invoking this subclause.

For the DC transform coefficients of all residual 4x4 blocks, the following ordered steps are specified:-

1. Depending on base\_mode\_flag, the 4x4 array c with elements  $c_{ij}$  is derived as follows.
  - If base\_mode\_flag is equal to 0, the inverse scanning process for 4x4 transform coefficients and scaling lists as specified in subclause 8.5.6 is invoked with coeffDCLevel as the input and the outputs are DC transform coefficient level values for all residual 4x4 blocks as a 4x4 array c with elements  $c_{ij}$ . For this invocation of the process in subclause 8.5.6, the current macroblock is treated as field macroblock when fieldMbFlag is equal to 1, and it is treated as frame macroblock when fieldMbFlag is equal to 0.
  - Otherwise (base\_mode\_flag is equal to 1), the 4x4 array c with elements  $c_{ij}$  containing DC transform coefficient level values is derived by
 
$$c_{ij} = \text{coeffLevel}[ 8 * (i / 2) + 4 * (j / 2) + 2 * (i \% 2) + (j \% 2) ][ 0 ] \quad \text{with } i, j = 0..3 \quad (\text{G-136})$$
2. The list tCoeffLevel and the 4x4 array c are modified by
 
$$\text{tCoeffLevel}[ cO + 128 * (i / 2) + 64 * (j / 2) + 32 * (i \% 2) + 16 * (j \% 2) ] += c_{ij} \quad \text{with } i, j = 0..3 \quad (\text{G-137})$$

$$c_{ij} = \text{tCoeffLevel}[ cO + 128 * (i / 2) + 64 * (j / 2) + 32 * (i \% 2) + 16 * (j \% 2) ] \quad \text{with } i, j = 0..3 \quad (\text{G-138})$$
3. The scaling and transformation process for DC transform coefficients for Intra\_16x16 macroblock type as specified in subclause 8.5.10 is invoked with bitDepth, qP, and c as the inputs and the output is the 4x4 array d with elements  $d_{ij}$  representing scaled DC transform coefficient values for all residual 4x4 blocks.
4. The list sTCoeff is modified by
 
$$\text{sTCoeff}[ cO + 128 * (i / 2) + 64 * (j / 2) + 32 * (i \% 2) + 16 * (j \% 2) ] = d_{ij} \quad \text{with } i, j = 0..3 \quad (\text{G-139})$$

For each residual 4x4 block indexed by c4x4BlkIdx = 0..15, the following ordered steps are specified:-

1. Depending on base\_mode\_flag, the variable c4x4List, which is a list of 16 entries, is derived as follows.
  - If base\_mode\_flag is equal to 0, the following applies.
 
$$\text{c4x4List}[ k ] = ( (k == 0) ? 0 : \text{coeffACLevel}[ \text{c4x4BlkIdx} ][ k - 1 ] ) \quad \text{with } k = 0..15 \quad (\text{G-140})$$
  - Otherwise (base\_mode\_flag is equal to 1), the following applies.
 
$$\text{c4x4List}[ k ] = ( (k == 0) ? 0 : \text{coeffLevel}[ \text{c4x4BlkIdx} ][ k ] ) \quad \text{with } k = 0..15 \quad (\text{G-141})$$
2. The inverse scanning process for 4x4 transform coefficients and scaling lists as specified in subclause 8.5.6 is invoked with c4x4List as the input and the outputs are transform coefficient level values as a 4x4 array e with elements  $e_{ij}$ . For this invocation of the process in subclause 8.5.6, the current macroblock is treated as field macroblock when fieldMbFlag is equal to 1, and it is treated as frame macroblock when fieldMbFlag is equal to 0.
3. The list tCoeffLevel and the 4x4 array e are modified by
 
$$\text{tCoeffLevel}[ cO + 16 * \text{c4x4BlkIdx} + 4 * i + j ] += e_{ij} \quad \text{with } i, j = 0..3 \text{ and } i + j > 0 \quad (\text{G-142})$$

$$e_{ij} = \text{tCoeffLevel}[ cO + 16 * \text{c4x4BlkIdx} + 4 * i + j ] \quad \text{with } i, j = 0..3 \text{ and } i + j > 0 \quad (\text{G-143})$$
4. The scaling process for residual 4x4 blocks as specified in subclause 8.5.12.1 is invoked with bitDepth, qP, and the 4x4 array e as the inputs and the outputs are scaled transform coefficient values as a 4x4 array d with elements  $d_{ij}$ . During the process in subclause 8.5.12.1, the array e is treated as relating to a luma residual block coded using the Intra\_16x16 macroblock prediction mode.
5. The list sTCoeff is modified by

$$sTCoeff[cO + 16 * c4x4BlkIdx + 4 * i + j] = d_{ij} \quad \text{with } i, j = 0..3 \text{ and } i + j > 0 \quad (G-144)$$

NOTE 2 – The elements  $tCoeffLevel[cO + 16 * c4x4BlkIdx]$  and  $sTCoeff[cO + 16 * c4x4BlkIdx]$  are not modified during the process for a residual 4x4 block with index  $c4x4BlkIdx$ .

The bitstream shall not contain data that result in any element  $tCoeffLevel[cO + 16 * b + k]$  with  $b = 0..15$  and  $k = 1..15$  that exceeds the range of integer values from  $-2^{(7 + bitDepth)}$  to  $2^{(7 + bitDepth)} - 1$ , inclusive.

NOTE 3 – The elements  $tCoeffLevel[cO + 16 * b]$  with  $b = 0..15$  can exceed the range of integer values from  $-2^{(7 + bitDepth)}$  to  $2^{(7 + bitDepth)} - 1$ , inclusive.

#### G.8.5.1.2 Refinement process for chroma transform coefficients

Inputs to this process are

- a variable `fieldMbFlag` specifying whether the current macroblock is a field or a frame macroblock,
- a variable `cTrafo` specifying the transform type,
- a list of scaled transform coefficient values  $sTCoeff$  with  $(256 + 2 * MbWidthC * MbHeightC)$  elements,
- a list of transform coefficient level values  $tCoeffLevel$  with  $(256 + 2 * MbWidthC * MbHeightC)$  elements.

Outputs of this process are

- a modified version of the list  $sTCoeff$ ,
- a modified version of the list  $tCoeffLevel$ .

For both chroma components indexed by  $iCbCr = 0..1$ , the following applies.

- If `ChromaArrayType` is equal to 1 or 2, the following applies.
  - If `cTrafo` is equal to `T_PCM`, the assignment process for chroma transform coefficient values for `I_PCM` macroblocks as specified in subclause G.8.5.1.2.1 is invoked with  $iCbCr$ ,  $sTCoeff$ , and  $tCoeffLevel$  as the inputs and the outputs are modified versions of  $sTCoeff$  and  $tCoeffLevel$ .
  - Otherwise (`cTrafo` is not equal to `T_PCM`), the refinement process for chroma transform coefficients with `ChromaArrayType` equal to 1 or 2 as specified in subclause G.8.5.1.2.2 is invoked with  $iCbCr$ , `fieldMbFlag`,  $sTCoeff$ , and  $tCoeffLevel$  as the inputs and the outputs are modified versions of the lists  $sTCoeff$  and  $tCoeffLevel$ .
- Otherwise (`ChromaArrayType` is equal to 3), the refinement process for luma transform coefficients or chroma transform coefficients with `ChromaArrayType` equal to 3 as specified in subclause G.8.5.1.1 is invoked with  $iYCbCr$  set equal to  $(1 + iCbCr)$ , `fieldMbFlag`, `cTrafo`,  $sTCoeff$ , and  $tCoeffLevel$  as the inputs and the outputs are modified versions of the lists  $sTCoeff$  and  $tCoeffLevel$ .

##### G.8.5.1.2.1 Assignment process for chroma transform coefficient values for `I_PCM` macroblocks

Inputs to this process are

- a variable  $iCbCr$  specifying the chroma component,
- a list of scaled transform coefficient values  $sTCoeff$  with  $(256 + 2 * MbWidthC * MbHeightC)$  elements,
- a list of transform coefficient level values  $tCoeffLevel$  with  $(256 + 2 * MbWidthC * MbHeightC)$  elements.

Outputs of this process are

- a modified version of the list  $sTCoeff$ ,
- a modified version of the list  $tCoeffLevel$ .

The variable `numC` is set equal to  $(MbWidthC * MbHeightC)$  and the variable `cCO` is set equal to  $(iCbCr * numC)$ .

When `base_mode_flag` is equal to 0, the lists  $tCoeffLevel$  and  $sTCoeff$  are modified by

$$tCoeffLevel[256 + cCO + k] = 0 \quad \text{with } k = 0..(numC - 1) \quad (G-145)$$

$$sTCoeff[256 + cCO + k] = pcm\_sample\_chroma[cCO + k] \quad \text{with } k = 0..(numC - 1) \quad (G-146)$$

##### G.8.5.1.2.2 Refinement process for chroma transform coefficients with `ChromaArrayType` equal to 1 or 2

This process is only invoked when `ChromaArrayType` is equal to 1 or 2.



Inputs to this process are

- a variable iCbCr specifying the chroma component,
- a variable fieldMbFlag specifying whether the current macroblock is a field or a frame macroblock,
- a list of scaled transform coefficient values sTCoeff with  $(256 + 2 * MbWidthC * MbHeightC)$  elements,
- a list of transform coefficient level values tCoffLevel with  $(256 + 2 * MbWidthC * MbHeightC)$  elements.

Outputs of this process are

- a modified version of the list sTCoeff,
- a modified version of the list tCoffLevel.

The variables nW, nH, numB, cO, and qP are derived by

$$nW = MbWidthC / 4 \quad (G-147)$$

$$nH = MbHeightC / 4 \quad (G-148)$$

$$numB = nW * nH \quad (G-149)$$

$$cO = 256 + (iCbCr * MbWidthC * MbHeightC) \quad (G-150)$$

$$qP = (\_iCbCr == 0\_ ? QP'_{Cb} : QP'_{Cr}) \quad (G-151)$$

Depending on tcoeff\_level\_prediction\_flag, the following applies.

- If tcoeff\_level\_prediction\_flag is equal to 1, the list sTCoeff is modified by  
 $sTCoeff[cO + k] = 0$  with  $k = 0..(MbWidthC * MbHeightC - 1)$  (G-152)

- Otherwise (tcoeff\_level\_prediction\_flag is equal to 0), the list tCoffLevel is modified by  
 $tCoffLevel[cO + k] = 0$  with  $k = 0..(MbWidthC * MbHeightC - 1)$  (G-153)

For the chroma DC transform coefficients of all residual 4x4 chroma blocks, the following ordered steps are specified:-

1. Depending ChromaArrayType, the  $(nW) \times (nH)$  array c with elements  $c_{ij}$  is derived as follows.
  - If ChromaArrayType is equal to 1,  
 $c_{ij} = ChromaDCLevel[iCbCr][2 * i + j]$  with  $i = 0..(nH - 1), j = 0..(nW - 1)$  (G-154)
  - Otherwise (ChromaArrayType is equal to 2),  
 $c_{ij} = ChromaDCLevel[iCbCr][scan422ChromaDC[2 * i + j]]$   
with  $i = 0..(nH - 1), j = 0..(nW - 1)$ ,  
and  $scan422ChromaDC = \{0, 2, 1, 5, 3, 6, 4, 7\}$  (G-155)
2. The list tCoffLevel and the  $(nW) \times (nH)$  array c are modified by  
 $tCoffLevel[cO + 32 * i + 16 * j] += c_{ij}$  with  $i = 0..(nH - 1), j = 0..(nW - 1)$  (G-156)  
 $c_{ij} = tCoffLevel[cO + 32 * i + 16 * j]$  with  $i = 0..(nH - 1), j = 0..(nW - 1)$  (G-157)
3. The variable  $qP_{DC}$  is derived by  
 $qP_{DC} = (\_ChromaArrayType == 1\_ ? qP : (\_qP + 3\_))$  (G-158)
4. The  $(nW) \times (nH)$  array d with elements  $d_{ij}$  representing scaled chroma DC transform coefficient values for all residual 4x4 chroma blocks is derived by  
 $d_{ij} = c_{ij} * (LevelScale_{4x4}(qP_{DC} \% 6, 0, 0) << (qP_{DC} / 6))$  with  $i = 0..(nH - 1), j = 0..(nW - 1)$   
(G-159)
5. The list sTCoeff is modified by  
 $sTCoeff[cO + 32 * i + 16 * j] += d_{ij}$  with  $i = 0..(nH - 1), j = 0..(nW - 1)$  (G-160)

For each residual 4x4 chroma block indexed by c4x4BlkIdx =  $0..(numB - 1)$ , the following ordered steps are specified:-

1. The variable c4x4List, which is a list of 16 entries, is derived by

$$c4x4List[k] = ( \_k == 0\_ ? 0 : ChromaACLevel[ iCbCr ][ c4x4BlkIdx ][ k \_ 1 ] ) \quad \text{with } k = 0..15 \quad (G-161)$$

2. The inverse scanning process for 4x4 transform coefficients and scaling lists as specified in subclause 8.5.6 is invoked with c4x4List as the input and the outputs are chroma transform coefficient level values as a 4x4 array e with elements  $e_{ij}$ . During the process in subclause 8.5.6, the current macroblock is treated as field macroblock when fieldMbFlag is equal to 1, and it is treated as frame macroblock when fieldMbFlag is equal to 0.

3. The list tCoeffLevel and the 4x4 array e are modified by

$$tCoeffLevel[ cO + 16 * c4x4BlkIdx + 4 * i + j ] += e_{ij} \quad \text{with } i, j = 0..3 \text{ and } i + j > 0 \quad (G-162)$$

$$e_{ij} = tCoeffLevel[ cO + 16 * c4x4BlkIdx + 4 * i + j ] \quad \text{with } i, j = 0..3 \text{ and } i + j > 0 \quad (G-163)$$

4. The scaling process for residual 4x4 blocks as specified in subclause 8.5.12.1 is invoked with BitDepth<sub>C</sub>, qP, and the 4x4 array e as the inputs and the outputs are scaled chroma transform coefficient values as a 4x4 array d of with elements  $d_{ij}$ . During the process in subclause 8.5.12.1, the array e is treated as relating to a chroma residual block.
5. The list sTCoeff is modified by

$$sTCoeff[ cO + 16 * c4x4BlkIdx + 4 * i + j ] += d_{ij} \quad \text{with } i, j = 0..3 \text{ and } i + j > 0 \quad (G-164)$$

NOTE 1 – The elements tCoeffLevel[ cO + 16\* c4x4BlkIdx ] and sTCoeff[ cO + 16\* c4x4BlkIdx ] are not modified during the process for a residual 4x4 chroma block with index c4x4BlkIdx.

The bitstream shall not contain data that result in any element sTCoeff[ cO + 16\* b + k ] with b = 0..(numB – 1) and k = 1..15 that exceeds the range of integer values from  $-2^{(7 + \text{BitDepth}_C)}$  to  $2^{(7 + \text{BitDepth}_C)} - 1$ , inclusive.

The bitstream shall not contain data that result in any element tCoeffLevel[ cO + 16\* b + k ] with b = 0..(numB – 1) and k = 1..15 that exceeds the range of integer values from  $-2^{(7 + \text{BitDepth}_C)}$  to  $2^{(7 + \text{BitDepth}_C)} - 1$ , inclusive.

NOTE 2 – The elements tCoeffLevel[ cO + 16\* b ] and sTCoeff[ cO + 16\* b ] with b = 0..(numB – 1) can exceed the range of integer values from  $-2^{(7 + \text{BitDepth}_C)}$  to  $2^{(7 + \text{BitDepth}_C)} - 1$ , inclusive.

#### G.8.5.2 Transform coefficient level scaling process prior to transform coefficient refinement

Inputs to this process are

- a variable cTrafo specifying the luma transform type for the current macroblock,
- a list tCoeffLevel with  $(256 + 2 * \text{MbWidth}_C * \text{MbHeight}_C)$  elements specifying transform coefficient level values for the current macroblock,
- a variable tQP<sub>Y</sub> specifying the luma quantisation parameter for the current macroblock,
- a variable refQP<sub>Y</sub> specifying the quantisation parameter for the macroblock of the reference layer representation,
- when ChromaArrayType is not equal to 0, two variables tQP<sub>Cb</sub> and tQP<sub>Cr</sub> specifying chroma quantisation parameters for the current macroblock,
- when ChromaArrayType is not equal to 0, two variables refQP<sub>Cb</sub> and refQP<sub>Cr</sub> specifying chroma quantisation parameters for the macroblock of the reference layer representation,

Output of this process is a modified version of the list tCoeffLevel.

Table G-6 specifies the scale values cS for transform coefficient level scaling.

**Table G-6 – Scale values cS for transform coefficient level scaling**

$( \text{refQP} \_ cQP + 54 ) \% 6$	scale value cS
0	8
1	9
2	10
3	11
4	13
5	14

The variable  $iYCbCr$  proceeds over the values from 0 to  $((\text{ChromaArrayType} == 0) ? 0 : 2)$ , inclusive, and for each value of  $iYCbCr$ , the following ordered steps are specified:-

1. The variables  $cO$ ,  $iMax$ ,  $cQP$ , and  $refQP$  are derived by

$$cO = ((iYCbCr == 0) ? 0 : (256 + (iYCbCr - 1) * MbWidthC * MbHeightC)) \quad (G-165)$$

$$iMax = ((iYCbCr == 0) ? 255 : (MbWidthC * MbHeightC - 1)) \quad (G-166)$$

$$cQP = ((iYCbCr == 0) ? tQP_Y : (iYCbCr == 1 ? tQP_{Cb} : tQP_{Cr})) \quad (G-167)$$

$$refQP = ((iYCbCr == 0) ? refQP_Y : (iYCbCr == 1 ? refQP_{Cb} : refQP_{Cr})) \quad (G-168)$$

2. The variable  $cS$  is set as specified in Table G-6 using the values of  $refQP$  and  $cQP$ .

3. The variable  $rShift$  is calculated by

$$rShift = (refQP - cQP + 54) / 6 \quad (G-169)$$

4. The list  $tCcoeffLevel$  of transform coefficient level values is modified by

$$tCcoeffLevel[cO + i] = ((cS * tCcoeffLevel[cO + i]) << rShift) >> 12 \quad \text{with } i = 0..iMax \quad (G-170)$$

The following constraints shall be obeyed:-

- a) When  $cTrafo$  is equal to  $T_{4x4}$  or  $T_{8x8}$ , the bitstream shall not contain data that result in any element  $tCcoeffLevel[k]$  with  $k = 0..255$  that exceeds the range of integer values from  $-2^{(7 + BitDepth_Y)} - 1$  to  $2^{(7 + BitDepth_Y)} - 1$ , inclusive.
- b) When  $cTrafo$  is equal to  $T_{16x16}$ , the bitstream shall not contain data that result in any element  $tCcoeffLevel[16 * b + k]$  with  $b = 0..15$  and  $k = 1..15$  that exceeds the range of integer values from  $-2^{(7 + BitDepth_Y)} - 1$  to  $2^{(7 + BitDepth_Y)} - 1$ , inclusive.  
NOTE 1 – When  $cTrafo$  is equal to  $T_{16x16}$ , the elements  $tCcoeffLevel[16 * b]$  with  $b = 0..15$  can exceed the range of integer values from  $-2^{(7 + BitDepth_Y)} - 1$  to  $2^{(7 + BitDepth_Y)} - 1$ , inclusive.
- c) When  $ChromaArrayType$  is equal to 1 or 2 and  $cTrafo$  is not equal to  $T_{PCM}$ , the bitstream shall not contain data that result in any element  $tCcoeffLevel[256 + 16 * b + k]$  with  $b = 0..(MbWidthC * MbHeightC / 8 - 1)$ , and  $k = 1..15$  that exceeds the range of integer values from  $-2^{(7 + BitDepth_C)} - 1$  to  $2^{(7 + BitDepth_C)} - 1$ , inclusive.  
NOTE 2 – When  $ChromaArrayType$  is equal to 1 or 2 and  $cTrafo$  is not equal to  $T_{IPCM}$ , the elements  $tCcoeffLevel[256 + 16 * b]$  with  $b = 0..(MbWidthC * MbHeightC / 8 - 1)$  can exceed the range of integer values from  $-2^{(7 + BitDepth_C)} - 1$  to  $2^{(7 + BitDepth_C)} - 1$ , inclusive.
- d) When  $ChromaArrayType$  is equal to 3 and  $cTrafo$  is equal to  $T_{4x4}$  or  $T_{8x8}$ , the bitstream shall not contain data that result in any element  $tCcoeffLevel[256 + k]$  with  $k = 0..511$  that exceeds the range of integer values from  $-2^{(7 + BitDepth_C)} - 1$  to  $2^{(7 + BitDepth_C)} - 1$ , inclusive.
- e) When  $ChromaArrayType$  is equal to 3 and  $cTrafo$  is  $T_{16x16}$ , the bitstream shall not contain data that result in any element  $tCcoeffLevel[256 + 16 * b + k]$  with  $b = 0..31$  and  $k = 1..15$  that exceeds the range of integer values from  $-2^{(7 + BitDepth_C)} - 1$  to  $2^{(7 + BitDepth_C)} - 1$ , inclusive.

NOTE 3 – When  $ChromaArrayType$  is equal to 3 and  $cTrafo$  is equal to  $T_{16x16}$ , the elements  $tCcoeffLevel[256 + 16 * b]$  with  $b = 0..(MbWidthC * MbHeightC / 8 - 1)$  can exceed the range of integer values from  $-2^{(7 + BitDepth_C)} - 1$  to  $2^{(7 + BitDepth_C)} - 1$ , inclusive.

NOTE 4 – When  $tQP_Y$  is less than 10 and  $cTrafo$  is equal to  $T_{16x16}$ , the range of values that can be represented by an alternative representation of the bitstream with  $entropy\_coding\_mode\_flag$  equal to 0 and  $profile\_idc$  equal to 66, 77, or 88, may not be sufficient to represent the full range of values of the elements  $tCcoeffLevel[16 * b]$  with  $b = 0..15$  that could be necessary to form a close approximation of the content of any possible source picture.

NOTE 5 – When  $ChromaArrayType$  is equal to 1 or 2 and  $tQP_{CX}$  with  $CX$  being replaced by  $Cb$  and  $Cr$  is less than 4, the range of values that can be represented by an alternative representation of the bitstream with  $entropy\_coding\_mode\_flag$  equal to 0 and  $profile\_idc$  equal to 66, 77, or 88, may not be sufficient to represent the full range of values of the elements  $tCcoeffLevel[256 + 16 * b]$  with  $b = 0..(MbWidthC * MbHeightC / 8 - 1)$  that could be necessary to form a close approximation of the content of any possible source picture.

### G.8.5.3 Residual construction and accumulation process

Inputs to this process are

- a variable  $accumulationFlag$  specifying whether the constructed residual sample values for the current macroblock are combined with the existent residual sample value for the macroblock,
- a variable  $fieldMbFlag$  specifying whether the current macroblock is a field or a frame macroblock,

- a variable  $cTrafo$  specifying the transform type,
- a list of scaled transform coefficient values  $sTCoeff$  with  $(256 + 2 * MbWidthC * MbHeightC)$  elements,
- a  $(PicWidthInSamples_L) \times (PicHeightInSamples_L)$  array  $picRes_L$  containing residual luma sample values for the current layer representation,
- when  $ChromaArrayType$  is not equal to 0, two  $(PicWidthInSamples_C) \times (PicHeightInSamples_C)$  arrays  $picRes_{Cb}$  and  $picRes_{Cr}$  containing residual chroma sample values for the current layer representation.

Outputs of this process are

- a modified version of the array  $picRes_L$ ,
- when  $ChromaArrayType$  is not equal to 0, modified versions of the arrays  $picRes_{Cb}$  and  $picRes_{Cr}$ .

The construction process for luma residuals as specified in subclause G.8.5.3.1 is invoked with  $cTrafo$  and  $sTCoeff$  as the inputs and the outputs are residual luma sample values as a  $16 \times 16$  array  $mbRes_L$ .

When  $ChromaArrayType$  is not equal to 0, the construction process for chroma residuals as specified in subclause G.8.5.3.2 is invoked with  $cTrafo$  and  $sTCoeff$  as the inputs and the outputs are residual chroma sample values as two  $(MbWidthC) \times (MbHeightC)$  arrays  $mbRes_{Cb}$  and  $mbRes_{Cr}$ .

When  $accumulationFlag$  is equal to 1, the following ordered steps are specified:-

1. The macroblock sample array extraction process as specified in subclause G.8.5.4.2 is invoked with  $fieldMbFlag$ ,  $picRes_L$ , and, when  $ChromaArrayType$  is equal to 0,  $picRes_{Cb}$  and  $picRes_{Cr}$  as the inputs and the outputs are a  $16 \times 16$  array  $refLayerMbRes_L$  and, when  $ChromaArrayType$  is not equal to 0, two  $(MbWidthC) \times (MbHeightC)$  arrays  $refLayerMbRes_{Cb}$  and  $refLayerMbRes_{Cr}$ .

2. All elements  $mbRes_L[x, y]$  of the  $16 \times 16$  array  $mbRes_L$  with  $x, y = 0..15$  are modified by

$$mbRes_L[x, y] = Clip3(yMin, yMax, mbRes_L[x, y] + refLayerMbRes_L[x, y]) \quad (G-171)$$

with

$$yMin = -(1 \ll BitDepth_Y) + 1 \quad (G-172)$$

$$yMax = (1 \ll BitDepth_Y) - 1 \quad (G-173)$$

3. When  $ChromaArrayType$  is not equal to 0, for  $CX$  being replaced by  $Cb$  and  $Cr$ , all elements  $mbRes_{CX}[x, y]$  of the  $(MbWidthC) \times (MbHeightC)$  array  $mbRes_{CX}$  with  $x = 0..(MbWidthC - 1)$  and  $y = 0..(MbHeightC - 1)$  are modified by

$$mbRes_{CX}[x, y] = Clip3(cMin, cMax, mbRes_{CX}[x, y] + refLayerMbRes_{CX}[x, y]) \quad (G-174)$$

with

$$cMin = -(1 \ll BitDepth_C) + 1 \quad (G-175)$$

$$cMax = (1 \ll BitDepth_C) - 1 \quad (G-176)$$

The picture sample array construction process as specified in subclause G.8.5.4.1 is invoked with  $fieldMbFlag$ ,  $mbRes_L$ ,  $picRes_L$ , and, when  $ChromaArrayType$  is not equal to 0,  $mbRes_{Cb}$ ,  $mbRes_{Cr}$ ,  $picRes_{Cb}$ , and  $picRes_{Cr}$  as the inputs and the outputs are a modified version of the array  $picRes_L$  and, when  $ChromaArrayType$  is not equal to 0, modified versions of the arrays  $picRes_{Cb}$  and  $picRes_{Cr}$ .

### G.8.5.3.1 Construction process for luma residuals or chroma residuals with $ChromaArrayType$ equal to 3

Inputs to this process are

- a variable  $iYCbCr$  specifying the colour component (when present),
- a variable  $cTrafo$  specifying the transform type,
- a list of scaled transform coefficient values  $sTCoeff$  with  $(256 + 2 * MbWidthC * MbHeightC)$  elements.

Outputs of this process are residual sample values as a  $16 \times 16$  array  $mbRes$  with elements  $mbRes[x, y]$ .

When  $iYCbCr$  is not present as input to this subclause, it is inferred to be equal to 0.

Depending on  $iYCbCr$ , the variables  $bitDepth$  and  $cO$  are derived as follows.

- If  $iYCbCr$  is equal to 0,  $bitDepth$  is set equal to  $BitDepth_Y$  and  $cO$  is set equal to 0.

- Otherwise, if iYCbCr is equal to 1, bitDepth is set equal to BitDepth<sub>C</sub> and cO is set equal to 256.
- Otherwise (iYCbCr is equal to 2), bitDepth is set equal to BitDepth<sub>C</sub> and cO is set equal to (256 + MbWidthC \* MbHeightC).

Depending on cTrafo, the 16x16 array mbRes is derived as follows.

- If cTrafo is equal to T\_PCM, the construction process for luma residuals or chroma residuals with ChromaArrayType equal to 3 of I\_PCM macroblocks as specified in subclause G.8.5.3.1.1 is invoked with cO and sTCoeff as the inputs and the output is the 16x16 array mbRes of residual sample values.
- Otherwise, if cTrafo is equal to T\_4x4, the construction process for residual 4x4 blocks as specified in subclause G.8.5.3.1.2 is invoked with bitDepth, cO, and sTCoeff as the inputs and the output is the 16x16 array mbRes of residual sample values.
- Otherwise, if cTrafo is equal to T\_8x8, the construction process for residual 8x8 blocks as specified in subclause G.8.5.3.1.3 is invoked with bitDepth, cO, and sTCoeff as the inputs and the output is the 16x16 array mbRes of residual sample values.
- Otherwise (cTrafo is equal to T\_16x16), the construction process for residuals of Intra\_16x16 macroblocks as specified in subclause G.8.5.3.1.4 is invoked with bitDepth, cO, and sTCoeff as the inputs and the output is the 16x16 array mbRes of residual sample values.

#### **G.8.5.3.1.1 Construction process for luma residuals or chroma residuals with ChromaArrayType equal to 3 of I\_PCM macroblocks**

Inputs to this process are

- a variable cO specifying the first coefficient index in the list of scaled transform coefficient values sTCoeff,
- a list of scaled transform coefficient values sTCoeff with (256 + 2 \* MbWidthC \* MbHeightC) elements.

Outputs of this process are residual sample values as a 16x16 array mbRes with elements mbRes[ x, y ].

The 16x16 array mbRes is derived by

$$\text{mbRes}[x, y] = \text{sTCoeff}[cO + y * 16 + x] \quad \text{with } x, y = 0..15 \quad (\text{G-177})$$

#### **G.8.5.3.1.2 Construction process for residual 4x4 blocks**

Inputs to this process are

- a variable bitDepth specifying the bit depth,
- a variable cO specifying the first coefficient index in the list of scaled transform coefficient values sTCoeff,
- a list of scaled transform coefficient values sTCoeff with (256 + 2 \* MbWidthC \* MbHeightC) elements.

Outputs of this process are residual sample values as a 16x16 array mbRes with elements mbRes[ x, y ].

For each residual 4x4 block indexed by c4x4BlkIdx = 0..15, the following ordered steps are specified:-

1. The 4x4 array d with elements d<sub>ij</sub> is derived by

$$d_{ij} = \text{sTCoeff}[cO + 16 * c4x4BlkIdx + 4 * i + j] \quad \text{with } i, j = 0..3 \quad (\text{G-178})$$

2. The transformation process for residual 4x4 blocks as specified in subclause 8.5.12.2 is invoked with bitDepth and the 4x4 array d as the inputs and the outputs are residual sample value as a 4x4 array r with elements r<sub>ij</sub>.
3. The inverse 4x4 luma block scanning process as specified in subclause 6.4.3 is invoked with c4x4BlkIdx as the input and the output is assigned to ( xP, yP ).
4. The elements mbRes[ x, y ] of the 16x16 array mbRes with x = xP..(xP + 3) and y = yP..(yP + 3) are derived by

$$\text{mbRes}[xP + j, yP + i] = r_{ij} \quad \text{with } i, j = 0..3 \quad (\text{G-179})$$

#### **G.8.5.3.1.3 Construction process for residual 8x8 blocks**

Inputs to this process are

- a variable bitDepth specifying the bit depth,
- a variable cO specifying the first coefficient index in the list of scaled transform coefficient values sTCoeff,

- a list of scaled transform coefficient values  $sTCoeff$  with  $(256 + 2 * MbWidthC * MbHeightC)$  elements.

Outputs of this process are residual sample values as a 16x16 array  $mbRes$  with elements  $mbRes[x, y]$ .

For each residual 8x8 block indexed by  $c8x8BlkIdx = 0..3$ , the following ordered steps are specified:-

1. The 8x8 array  $d$  with elements  $d_{ij}$  is derived by

$$d_{ij} = sTCoeff[cO + 64 * c8x8BlkIdx + 8 * i + j] \quad \text{with } i, j = 0..7 \quad (G-180)$$

2. The transformation process for residual 8x8 blocks as specified in subclause 8.5.13.2 is invoked with  $bitDepth$  and the 8x8 array  $d$  as the inputs and the outputs are residual sample values as an 8x8 array  $r$  with elements  $r_{ij}$ .
3. The inverse 8x8 luma block scanning process as specified in subclause 6.4.5 is invoked with  $c8x8BlkIdx$  as the input and the output is assigned to  $(xP, yP)$ .
4. The elements  $mbRes[x, y]$  of the 16x16 array  $mbRes$  with  $x = xP..(xP + 7)$  and  $y = yP..(yP + 7)$  are derived by

$$mbRes[xP + j, yP + i] = r_{ij} \quad \text{with } i, j = 0..7 \quad (G-181)$$

#### G.8.5.3.1.4 Construction process for residuals of Intra\_16x16 macroblocks

Inputs to this process are

- a variable  $bitDepth$  specifying the bit depth,
- a variable  $cO$  specifying the first coefficient index in the list of scaled transform coefficient values  $sTCoeff$ ,
- a list of scaled transform coefficient values  $sTCoeff$  with  $(256 + 2 * MbWidthC * MbHeightC)$  elements.

Outputs of this process are residual sample values as a 16x16 array  $mbRes$  with elements  $mbRes[x, y]$ .

For each residual 4x4 block indexed by  $c4x4BlkIdx = 0..15$ , the following ordered steps are specified:-

1. The 4x4 array  $d$  with elements  $d_{ij}$  is derived by-

$$d_{ij} = sTCoeff[cO + 16 * c4x4BlkIdx + 4 * i + j] \quad \text{with } i, j = 0..3 \quad (G-182)$$

2. The transformation process for residual 4x4 blocks as specified in subclause 8.5.12.2 is invoked with  $bitDepth$  and the 4x4 array  $d$  as the inputs and the outputs are residual sample values as a 4x4 array  $r$  with elements  $r_{ij}$ .
3. The inverse 4x4 luma block scanning process as specified in subclause 6.4.3 is invoked with  $c4x4BlkIdx$  as the input and the output is assigned to  $(xP, yP)$ .
4. The elements  $mbRes[x, y]$  of the 16x16 array  $mbRes$  with  $x = xP..(xP + 3)$  and  $y = yP..(yP + 3)$  are derived by

$$mbRes[xP + j, yP + i] = r_{ij} \quad \text{with } i, j = 0..3 \quad (G-183)$$

#### G.8.5.3.2 Construction process for chroma residuals

Inputs to this process are

- a variable  $cTrafo$  specifying the transform type,
- a list of scaled transform coefficient values  $sTCoeff$  with  $(256 + 2 * MbWidthC * MbHeightC)$  elements.

Outputs of this process are residual chroma sample values as two  $(MbWidthC) \times (MbHeightC)$  arrays  $mbRes_{Cb}$  and  $mbRes_{Cr}$  with elements  $mbRes_{Cb}[x, y]$  and  $mbRes_{Cr}[x, y]$ , respectively.

For both chroma components indexed by  $iCbCr = 0..1$  and for  $CX$  being replaced by  $Cb$  for  $iCbCr$  equal to 0 and  $Cr$  for  $iCbCr$  equal to 1, the following applies.

- If  $ChromaArrayType$  is equal to 1 or 2, the following applies.
  - If  $cTrafo$  is equal to  $T\_PCM$ , the construction process for chroma residuals of  $I\_PCM$  macroblocks as specified in subclause G.8.5.3.2.1 is invoked with  $iCbCr$  and  $sTCoeff$  as the inputs and the output is the  $(MbWidthC) \times (MbHeightC)$  array  $mbRes_{CX}$  of residual chroma sample values.
  - Otherwise ( $cTrafo$  is not equal to  $T\_PCM$ ), the construction process for chroma residuals with  $ChromaArrayType$  equal to 1 or 2 as specified in subclause G.8.5.3.2.2 is invoked with  $iCbCr$  and  $sTCoeff$  as the inputs and the output is the  $(MbWidthC) \times (MbHeightC)$  array  $mbRes_{CX}$  of residual chroma sample values.
- Otherwise ( $ChromaArrayType$  is equal to 3), the construction process for luma residuals or chroma residuals with  $ChromaArrayType$  equal to 3 as specified in subclause G.8.5.3.1 is invoked with  $iYCbCr$  set equal to  $(1 + iCbCr)$ ,

cTrafo, and sTCoeff as the inputs and the output is the (MbWidthC)x(MbHeightC) array mbRes<sub>CX</sub> of residual chroma sample values.

#### G.8.5.3.2.1 Construction process for chroma residuals of I\_PCM macroblocks

Inputs to this process are

- a variable iCbCr specifying the chroma component,
- a list of scaled transform coefficient values sTCoeff with (256 + 2 \* MbWidthC \* MbHeightC) elements.

Outputs of this process are residual chroma sample values as a (MbWidthC)x(MbHeightC) array mbRes with elements mbRes[ x, y ].

The (MbWidthC)x(MbHeightC) array mbRes is derived by

$$\text{mbRes}[x, y] = \text{sTCoeff}[256 + \text{iCbCr} * \text{MbWidth} * \text{MbHeight} + y * \text{MbWidthC} + x] \quad (\text{G-184})$$

with  $x = 0..(\text{MbWidthC} - 1)$  and  $y = 0..(\text{MbHeightC} - 1)$

#### G.8.5.3.2.2 Construction process for chroma residuals with ChromaArrayType equal to 1 or 2

This process is only invoked when ChromaArrayType is equal to 1 or 2.

Inputs to this process are

- a variable iCbCr specifying the chroma component,
- a list of scaled transform coefficient values sTCoeff with (256 + 2 \* MbWidthC \* MbHeightC) elements.

Outputs of this process are residual chroma sample values as a (MbWidthC)x(MbHeightC) array mbRes with elements mbRes[ x, y ].

The variables nW, nH, numB, and cO are derived by

$$\text{nW} = \text{MbWidthC} / 4 \quad (\text{G-185})$$

$$\text{nH} = \text{MbHeightC} / 4 \quad (\text{G-186})$$

$$\text{numB} = \text{nW} * \text{nH} \quad (\text{G-187})$$

$$\text{cO} = 256 + (\text{iCbCr} * \text{MbWidthC} * \text{MbHeightC}) \quad (\text{G-188})$$

For the chroma DC transform coefficients of all residual 4x4 chroma blocks, the following ordered steps are specified:-

1. The (nW)x(nH) array c with the elements  $c_{ij}$  is derived by

$$c_{ij} = \text{sTCoeff}[\text{cO} + 32 * i + 16 * j] \quad \text{with } i = 0..(\text{nH} - 1), j = 0..(\text{nW} - 1) \quad (\text{G-189})$$

2. The transformation process for chroma DC transform coefficients as specified in subclause 8.5.11.1 is invoked with BitDepth<sub>C</sub> and the (nW)x(nH) array c as the inputs and the outputs are DC values for all residual 4x4 chroma blocks as a (nW)x(nH) array f with elements  $f_{ij}$ .

3. Depending on ChromaArrayType, the (nW)x(nH) array dcC with elements  $dcC_{ij}$  is derived as follows.

- If ChromaArrayType is equal to 1,

$$dcC_{ij} = f_{ij} >> 5 \quad \text{with } i = 0..(\text{nH} - 1), j = 0..(\text{nW} - 1) \quad (\text{G-190})$$

- Otherwise (ChromaArrayType is equal to 2),

$$dcC_{ij} = (f_{ij} + (1 << 5)) >> 6 \quad \text{with } i = 0..(\text{nH} - 1), j = 0..(\text{nW} - 1) \quad (\text{G-191})$$

The bitstream shall not contain data that result in any element  $dcC_{ij}$  of dcC with  $i = 0..(\text{nH} - 1)$  and  $j = 0..(\text{nW} - 1)$  that exceeds the range of integer values from  $-2^{(7 + \text{BitDepth}_C)}$  to  $2^{(7 + \text{BitDepth}_C)} - 1$ , inclusive.

NOTE – For the layer representation with dependency\_id equal to 0 and quality\_id equal to 0, successive invocations of subclause G.8.5.1.2 (as part of an invocation of subclause G.8.5.1) and this subclause yield an array dcC that is identical to the array dcC that would be obtained by an invocation of subclause 8.5.11. However, the intermediate values  $c_{ij}$  and  $f_{ij}$  with  $i = 0..(\text{nH} - 1)$  and  $j = 0..(\text{nW} - 1)$  that are derived in this subclause can exceed the range of integer values from  $-2^{(7 + \text{BitDepth}_C)}$  to  $2^{(7 + \text{BitDepth}_C)} - 1$ , inclusive.

For each residual 4x4 chroma block indexed by  $\text{c4x4BlkIdx} = 0..(\text{numB} - 1)$ , the following ordered steps are specified.

1. The 4x4 array d with elements  $d_{ij}$  is derived as follows.

- The element  $d_{00}$  is derived by  

$$d_{00} = dc\overline{C}Y_{kl} \quad \text{with } k = c4x4BlkIdx / 2 \text{ and } l = c4x4BlkIdx \% 2 \quad (G-192)$$

- The elements  $d_{ij}$  with  $i, j = 0..3$  and  $i + j > 0$  are derived by  

$$d_{ij} = sTCoeff[ cO + 16 * c4x4BlkIdx + 4 * i + j ] \quad (G-193)$$

2. The transformation process for residual 4x4 blocks as specified in subclause 8.5.12.2 is invoked with  $BitDepth_C$  and the 4x4 array  $d$  as the inputs and the outputs are residual chroma sample values as a 4x4 array  $r$  with elements  $r_{ij}$ .

3. The chroma location (  $xP, yP$  ) is derived by

$$xP = 4 * ( c4x4BlkIdx \% 2 ) \quad (G-194)$$

$$yP = 4 * ( c4x4BlkIdx / 2 ) \quad (G-195)$$

4. The elements  $mbRes[ x, y ]$  of the  $(MbWidthC) \times (MbHeightC)$  array  $mbRes$  with  $x = xP..(xP + 3)$  and  $y = yP..(yP + 3)$  are derived by

$$mbRes[ xP + j, yP + i ] = r_{ij} \quad \text{with } i, j = 0..3 \quad (G-196)$$

#### G.8.5.4 Sample array accumulation process

Inputs to this process are

- a variable  $fieldMbFlag$  specifying whether the current macroblock is a field or a frame macroblock,
- a  $(PicWidthInSamples_L) \times (PicHeightInSamples_L)$  array  $picRes_L$  containing residual luma sample values for the current layer representation,
- a  $(PicWidthInSamples_L) \times (PicHeightInSamples_L)$  array  $picSamples_L$  containing constructed luma sample values for the current layer representation,
- when  $ChromaArrayType$  is not equal to 0, two  $(PicWidthInSamples_C) \times (PicHeightInSamples_C)$  arrays  $picRes_{Cb}$  and  $picRes_{Cr}$  containing residual chroma sample values for the current layer representation,
- when  $ChromaArrayType$  is not equal to 0, two  $(PicWidthInSamples_C) \times (PicHeightInSamples_C)$  arrays  $picSamples_{Cb}$  and  $picSamples_{Cr}$  containing constructed chroma sample values for the current layer representation.

Outputs of this process are

- a modified version of the array  $picSamples_L$ ,
- when  $ChromaArrayType$  is not equal to 0, modified versions of the arrays  $picSamples_{Cb}$  and  $picSamples_{Cr}$ .

The macroblock sample array extraction process as specified in subclause G.8.5.4.2 is invoked with  $fieldMbFlag$ ,  $picRes_L$ , and, when  $ChromaArrayType$  is not equal to 0,  $picRes_{Cb}$  and  $picRes_{Cr}$  as the inputs and the outputs are assigned to  $mbRes_L$  and, when  $ChromaArrayType$  is not equal to 0,  $mbRes_{Cb}$  and  $mbRes_{Cr}$ .

The macroblock sample array extraction process as specified in subclause G.8.5.4.2 is invoked with  $fieldMbFlag$ ,  $picSamples_L$ , and, when  $ChromaArrayType$  is not equal to 0,  $picSamples_{Cb}$  and  $picSamples_{Cr}$  as the inputs and the outputs are assigned to  $mbPred_L$  and, when  $ChromaArrayType$  is not equal to 0,  $mbPred_{Cb}$  and  $mbPred_{Cr}$ .

The 16x16 array  $mbSamples_L$  is derived by

$$mbSamples_L[ x, y ] = Clip1_Y( mbPred_L[ x, y ] + mbRes_L[ x, y ] ) \quad \text{with } x, y = 0..15 \quad (G-197)$$

When  $ChromaArrayType$  is not equal to 0, for  $CX$  being replaced by  $Cb$  and  $Cr$ , the  $(MbWidthC) \times (MbHeightC)$  array  $mbSamples_{CX}$  is derived by

$$mbSamples_{CX}[ x, y ] = Clip1_C( mbPred_{CX}[ x, y ] + mbRes_{CX}[ x, y ] ) \quad \begin{array}{l} \text{with } x = 0..(MbWidthC - 1) \\ \text{and } y = 0..(MbHeightC - 1) \end{array} \quad (G-198)$$

The picture sample array construction process as specified in subclause G.8.5.4.1 is invoked with  $fieldMbFlag$ ,  $mbSamples_L$ ,  $picSamples_L$ , and, when  $ChromaArrayType$  is not equal to 0,  $mbSamples_{Cb}$ ,  $mbSamples_{Cr}$ ,  $picSamples_{Cb}$ , and  $picSamples_{Cr}$  as inputs and the outputs are a modified version of  $picSamples_L$  and, when  $ChromaArrayType$  is not equal to 0, modified versions of  $picSamples_{Cb}$  and  $picSamples_{Cr}$ .



#### G.8.5.4.1 Picture sample array construction process

Inputs to this process are

- a variable `fieldMbFlag` specifying whether the current macroblock is a field or a frame macroblock,
- a  $16 \times 16$  array `mbArrayL` containing luma sample values for the current macroblock,
- a  $(\text{PicWidthInSamples}_L) \times (\text{PicWidthInHeight}_L)$  array `picArrayL` containing luma sample values for the current layer representation,
- when `ChromaArrayType` is not equal to 0, two  $(\text{MbWidthC}) \times (\text{MbHeightC})$  arrays `mbArrayCb` and `mbArrayCr` containing chroma sample values for the current macroblock,
- when `ChromaArrayType` is not equal to 0, two  $(\text{PicWidthInSamples}_C) \times (\text{PicHeightInSamples}_C)$  arrays `picArrayCb` and `picArrayCr` containing chroma sample values for the current layer representation.

Outputs of this process are

- a modified version of the array `picArrayL`,
- when `ChromaArrayType` is not equal to 0, modified versions of the arrays `picArrayCb` and `picArrayCr`.

The picture sample array construction process for a colour component as specified in subclause G.8.5.4.3 is invoked with `fieldMbFlag`, `mbW` set equal to 16, `mbH` set equal to 16, `mbArrayL`, and `picArrayL` as the inputs and the output is a modified version of the array `picArrayL`.

When `ChromaArrayType` is not equal to 0, for CX being replaced with Cr and Cb, the picture sample array construction process for a colour component as specified in subclause G.8.5.4.3 is invoked with `fieldMbFlag`, `mbW` set equal to `MbWidthC`, `mbH` set equal to `MbHeightC`, `mbArrayCX`, and `picArrayCX` as the inputs and the output is a modified version of the array `picArrayCX`.

#### G.8.5.4.2 Macroblock sample array extraction process

Inputs to this process are

- a variable `fieldMbFlag` specifying whether the current macroblock is a field or a frame macroblock,
- a  $(\text{PicWidthInSamples}_L) \times (\text{PicWidthInHeight}_L)$  array `picArrayL` containing luma sample values for the current layer representation,
- when `ChromaArrayType` is not equal to 0, two  $(\text{PicWidthInSamples}_C) \times (\text{PicHeightInSamples}_C)$  arrays `picArrayCb` and `picArrayCr` containing chroma sample values for the current layer representation.

Outputs of this process are

- a  $16 \times 16$  array `mbArrayL` containing luma sample values for the current macroblock,
- when `ChromaArrayType` is not equal to 0, two  $(\text{MbWidthC}) \times (\text{MbHeightC})$  arrays `mbArrayCb` and `mbArrayCr` containing chroma sample values for the current macroblock.

The macroblock sample array extraction process for a colour component as specified in subclause G.8.5.4.4 is invoked with `fieldMbFlag`, `mbW` set equal to 16, `mbH` set equal to 16, and `picArrayL` as the inputs and the output is assigned to `mbArrayL`.

When `ChromaArrayType` is not equal to 0, for CX being replaced with Cr and Cb, the macroblock sample array extraction process for a colour component as specified in subclause G.8.5.4.4 is invoked with `fieldMbFlag`, `mbW` set equal to `MbWidthC`, `mbH` set equal to `MbHeightC`, and `picArrayCX` as the inputs and the output is assigned to `mbArrayCX`.

#### G.8.5.4.3 Picture sample array construction process for a colour component

Inputs to this process are

- a variable `fieldMbFlag` specifying whether the current macroblock is a field or a frame macroblock,
- a variable `mbW` specifying the width of a macroblock colour component in samples,
- a variable `mbH` specifying the height of a macroblock colour component in samples,
- an  $(\text{mbW}) \times (\text{mbH})$  array `mbArray` containing sample values for a colour component of the current macroblock,
- an  $(\text{mbW} * \text{PicWidthInMbs}) \times (\text{mbH} * \text{PicHeightInMbs})$  array `picArray` containing sample values for a colour component of the current layer representation.

Output of this process is a modified version of the array picArray.

The inverse macroblock scanning process as specified in subclause 6.4.1 is invoked with CurrMbAddr as the input and the output is assigned to ( xO, yO ). During the process in subclause 6.4.1, the current macroblock is treated as field macroblock when fieldMbFlag is equal to 1, and it is treated as frame macroblock when fieldMbFlag is equal to 0.

The sample location ( xP, yP ) is derived by

$$xP = (xO \gg 4) * mbW \quad (G-199)$$

$$yP = ((yO \gg 4) * mbH) + (yO \% 2) \quad (G-200)$$

Depending on the variables MbaffFrameFlag and fieldMbFlag, the array picArray is modified as follows.

- If MbaffFrameFlag is equal to 1 and fieldMbFlag is equal to 1,

$$picArray[xP + x, yP + 2 * y] = mbArray[x, y] \quad \text{with } x = 0..(mbW - 1), y = 0..(mbH - 1) \quad (G-201)$$

- Otherwise (MbaffFrameFlag is equal to 0 or fieldMbFlag is equal to 0),

$$picArray[xP + x, yP + y] = mbArray[x, y] \quad \text{with } x = 0..(mbW - 1), y = 0..(mbH - 1) \quad (G-202)$$

#### G.8.5.4.4 Macroblock sample array extraction process for a colour component

Inputs to this process are

- a variable fieldMbFlag specifying whether the current macroblock is a field or a frame macroblock,
- a variable mbW specifying the width of a macroblock colour component in samples,
- a variable mbH specifying the height of a macroblock colour component in samples,
- an (mbW \* PicWidthInMbs)x(mbH \* PicHeightInMbs) array picArray containing sample values for a colour component of the current layer representation.

Output of this process is an (mbW)x(mbH) array mbArray containing sample values for a colour component of the current macroblock.

The inverse macroblock scanning process as specified in subclause 6.4.1 is invoked with CurrMbAddr as the input and the output is assigned to ( xO, yO ). During the process in subclause 6.4.1, the current macroblock is treated as field macroblock when fieldMbFlag is equal to 1, and it is treated as frame macroblock when fieldMbFlag is equal to 0.

The sample location ( xP, yP ) is derived by

$$xP = (xO \gg 4) * mbW \quad (G-203)$$

$$yP = ((yO \gg 4) * mbH) + (yO \% 2) \quad (G-204)$$

Depending on the variables MbaffFrameFlag and fieldMbFlag, the samples of the array mbArray are derived as follows.

- If MbaffFrameFlag is equal to 1 and fieldMbFlag is equal to 1,

$$mbArray[x, y] = picArray[xP + x, yP + 2 * y] \quad \text{with } x = 0..(mbW - 1), y = 0..(mbH - 1) \quad (G-205)$$

- Otherwise (MbaffFrameFlag is equal to 0 or fieldMbFlag is equal to 0),

$$mbArray[x, y] = picArray[xP + x, yP + y] \quad \text{with } x = 0..(mbW - 1), y = 0..(mbH - 1) \quad (G-206)$$

#### G.8.5.5 Sample array re-initialisation process

Inputs to this process are

- a variable fieldMbFlag specifying whether the current macroblock is a field or a frame macroblock,
- a (PicWidthInSamples<sub>L</sub>)x(PicHeightInSamples<sub>L</sub>) array picSamples<sub>L</sub> containing luma sample values for the current layer representation,
- when ChromaArrayType is not equal to 0, two (PicWidthInSamples<sub>C</sub>)x(PicHeightInSamples<sub>C</sub>) arrays picSamples<sub>Cb</sub> and picSamples<sub>Cr</sub> containing chroma sample values for the current layer representation.

Outputs of this process are

- a modified version of the array picSamples<sub>L</sub>,
- when ChromaArrayType is not equal to 0, modified versions of the arrays picSamples<sub>Cb</sub> and picSamples<sub>Cr</sub>.

The 16x16 array  $\text{mbSamples}_L$  is derived by

$$\text{mbSamples}_L[x, y] = 0 \quad \text{with } x, y = 0..15 \quad (\text{G-207})$$

When ChromaArrayType is not equal to 0, for CX being replaced by Cb and Cr, the (MbWidthC)x(MbHeightC) array  $\text{mbSamples}_{CX}$  is derived by

$$\text{mbSamples}_{CX}[x, y] = 0 \quad \text{with } x = 0..(\text{MbWidthC} - 1) \text{ and } y = 0..(\text{MbHeightC} - 1) \quad (\text{G-208})$$

The picture sample array construction process as specified in subclause G.8.5.4.1 is invoked with fieldMbFlag,  $\text{mbSamples}_L$ ,  $\text{picSamples}_L$ , and, when ChromaArrayType is not equal to 0,  $\text{mbSamples}_{Cb}$ ,  $\text{mbSamples}_{Cr}$ ,  $\text{picSamples}_{Cb}$ , and  $\text{picSamples}_{Cr}$  as inputs and the outputs are a modified version of  $\text{picSamples}_L$  and, when ChromaArrayType is not equal to 0, modified versions of  $\text{picSamples}_{Cb}$  and  $\text{picSamples}_{Cr}$ .

## **G.8.6 Resampling processes for prediction data, intra samples, and residual samples**

Subclause G.8.6.1 specifies the derivation process for inter-layer predictors for macroblock type, sub-macroblock type, references indices, and motion vectors.

Subclause G.8.6.2 specifies the resampling process for intra samples.

Subclause G.8.6.3 ~~G.8.6.3~~ specifies the resampling process for residual samples.

### **G.8.6.1 Derivation process for inter-layer predictors for macroblock type, sub-macroblock type, reference indices, and motion vectors**

This process is only invoked when base\_mode\_flag is equal to 1 or any motion\_prediction\_flag\_IX[ mbPartIdx ] with X being replaced by 0 and 1 and mbPartIdx = 0..3 is equal to 1.

Inputs to this process are

- a variable fieldMbFlag specifying whether the current macroblock is a field or a frame macroblock,
- a one-dimensional array refLayerFieldMbFlag with RefLayerPicSizeInMbs elements specifying which macroblocks of the reference layer representation are field macroblocks and which macroblocks are frame macroblocks,
- a one-dimensional array refLayerMbType with RefLayerPicSizeInMbs elements specifying the macroblock types for the macroblocks of the reference layer representation,
- a (RefLayerPicSizeInMbs)x4 array refLayerSubMbType specifying the sub-macroblock types for the macroblocks of the reference layer representation,
- two (RefLayerPicSizeInMbs)x4 arrays refLayerPredFlagL0 and refLayerPredFlagL1 specifying prediction utilization flags for the macroblocks of the reference layer representation,
- two (RefLayerPicSizeInMbs)x4 arrays refLayerRefIdxL0 and refLayerRefIdxL1 specifying reference indices for the macroblocks of the reference layer representation,
- two (RefLayerPicSizeInMbs)x4x4x2 arrays refLayerMvL0 and refLayerMvL1 specifying motion vector components for the macroblocks of the reference layer representation,
- when CroppingChangeFlag is equal to 1 and (slice\_type % 5) is less than 2, the reference picture list refPicList0,
- when CroppingChangeFlag is equal to 1 and (slice\_type % 5) is equal to 1, the reference picture list refPicList1.

Outputs of this process are

- a variable mbTypeILPred specifying a predictor for the macroblock type of the current macroblock,
- a list subMbTypeILPred with 4 elements specifying predictors for sub-macroblock types of the current macroblock,
- two 2x2 arrays refIdxILPredL0 and refIdxILPredL1 specifying inter-layer predictors for the reference indices of the current macroblock,
- two 4x4x2 arrays mvILPredL0 and mvILPredL1 specifying inter-layer predictors for the motion vector components of the current macroblock.

The derivation process for reference layer partition identifications as specified in subclause G.8.6.1.1 is invoked with fieldMbFlag, refLayerFieldMbFlag, refLayerMbType, and refLayerSubMbType as the inputs and the outputs are a variable intraILPredFlag and, when intraILPredFlag is equal to 0, reference layer partition identifications as a 4x4 array refLayerPartIdx with elements refLayerPartIdx[ x, y ].

When slice\_type is equal to EI, the bitstream shall not contain data that result in intraILPredFlag equal to 0.

Depending on `intraILPredFlag`, the 2x2 arrays `refIdxILPredL0` and `refIdxILPredL1` and the 4x4x2 array `mvILPredL0` and `mvILPredL1` are derived as follows.

- If `intraILPredFlag` is equal to 1, all elements of the 2x2 arrays `refIdxILPredL0` and `refIdxILPredL1` are set equal to  $-1$  and all elements of the 4x4x2 arrays `mvILPredL0` and `mvILPredL1` are set equal to 0.
- Otherwise (`intraILPredFlag` is equal to 0), the derivation process for inter-layer predictors for reference indices and motion vectors as specified in subclause G.8.6.1.2 is invoked with `fieldMbFlag`, `refLayerFieldMbFlag`, `refLayerPredFlagL0`, `refLayerPredFlagL1`, `refLayerRefIdxL0`, `refLayerRefIdxL1`, `refLayerMvL0`, `refLayerMvL1`, `refLayerPartIdx`, `refPicList0` (when available), and `refPicList1` (when available) as the inputs and the outputs are the arrays `refIdxILPredL0`, `refIdxILPredL1`, `mvILPredL0`, and `mvILPredL1`.

Depending on `intraILPredFlag`, the variable `mbTypeILPred` and the list `subMbTypeILPred` are derived as follows.

- If `intraILPredFlag` is equal to 1, all elements `subMbTypeILPred[ mbPartIdx ]` of the list `subMbTypeILPred` with `mbPartIdx = 0..3` are marked as unspecified, and the variable `mbTypeILPred` is derived as follows.
  - If `tccoeff_level_prediction_flag` is equal to 1, `mbTypeILPred` is set equal to `refLayerMbType[ CurrMbAddr ]`.
  - Otherwise (`tccoeff_level_prediction_flag` is equal to 0), `mbTypeILPred` is set equal to `I_BL`.
- Otherwise (`intraILPredFlag` is equal to 0), the derivation process for inter-layer predictors for P and B macroblock and sub-macroblock types as specified in subclause G.8.6.1.3 is invoked with `refIdxILPredL0`, `refIdxILPredL1`, `mvILPredL0`, and `mvILPredL1` as the inputs and the outputs are the variable `mbTypeILPred` and the list `subMbTypeILPred`.

#### G.8.6.1.1 Derivation process for reference layer partition identifications

Inputs to this process are

- a variable `fieldMbFlag` specifying whether the current macroblock is a field or a frame macroblock,
- a one-dimensional array `refLayerFieldMbFlag` with `RefLayerPicSizeInMbs` elements specifying which macroblocks of the reference layer representation are field macroblocks and which macroblocks are frame macroblocks,
- a one-dimensional array `refLayerMbType` with `RefLayerPicSizeInMbs` elements specifying the macroblock types for the macroblocks of the reference layer representation,
- a  $(\text{RefLayerPicSizeInMbs}) \times 4$  array `refLayerSubMbType` specifying the sub-macroblock types for the macroblocks of the reference layer representation.

Outputs of this process are

- a variable `intraILPredFlag` specifying whether the current macroblock can be predicted by inter-layer intra prediction or, in the case of `tccoeff_level_prediction_flag` equal to 1, by a combination of intra-layer intra prediction and inter-layer prediction,
- when `intraILPredFlag` is equal to 0, reference layer partition identifications for the current macroblock as a 4x4 array `refLayerPartIdx` with elements `refLayerPartIdx[ x, y ]`.

When the 4x4 array `refLayerPartIdx` is output of this process, each of its elements `refLayerPartIdx[ x, y ]` specifies the macroblock address, the macroblock partition index, and the sub-macroblock partition index of the partition in the reference layer representation that can be used for inter-layer motion prediction of the macroblock or sub-macroblock partition of the current macroblock that contains the 4x4 block with coordinates `x` and `y`.

For each 4x4 block with block coordinates `x, y = 0..3`, the element `refLayerPartIdx[ x, y ]` of the 4x4 array `refLayerPartIdx` is derived by applying the following ordered steps:-

1. The derivation process for reference layer partitions as specified in subclause G.6.2 is invoked with the luma location  $(4 * x + 1, 4 * y + 1)$ , `fieldMbFlag`, `refLayerFieldMbFlag`, `refLayerMbType`, and `refLayerSubMbType` as the inputs and the outputs are a macroblock address `refMbAddr`, a macroblock partition index `refMbPartIdx`, and a sub-macroblock partition index `refSubMbPartIdx` of a partition in the reference layer representation.

The bitstream shall not contain data that result in `refMbAddr`, `refMbPartIdx`, or `refSubMbPartIdx` being marked as not available.

2. The element `refLayerPartIdx[ x, y ]` of the array `refLayerPartIdx` is derived as follows.
  - If `refLayerMbType[ refMbAddr ]` is equal to `I_PCM`, `I_16x16`, `I_8x8`, `I_4x4`, or `I_BL`, `refLayerPartIdx[ x, y ]` is set equal to  $-1$ .

- Otherwise (refLayerMbType[ refMbAddr ] is not equal to I\_PCM, I\_16x16, I\_8x8, I\_4x4, or I\_BL), refLayerPartIdc[ x, y ] is derived by

$$\text{refLayerPartIdc}[x, y] = 16 * \text{refMbAddr} + 4 * \text{refMbPartIdx} + \text{refSubMbPartIdx} \quad (\text{G-209})$$

The variable intraILPredFlag is derived as follows.

- If all elements refLayerPartIdc[ x, y ] with x, y = 0..3 are equal to  $\text{--}1$ , intraILPredFlag is set equal to 1.
- Otherwise (any element refLayerPartIdc[ x, y ] with x, y = 0..3 is not equal to  $\text{--}1$ , intraILPredFlag is set equal to 0.

When intraILPredFlag is equal to 0 and RestrictedSpatialResolutionChangeFlag is equal to 0, the 4x4 array refLayerPartIdc is modified by the following ordered steps:-

~~NOTE — By the following process the elements refLayerPartIdc[ x, y ] that are equal to  $\text{--}1$  are replaced by elements refLayerPartIdc[ x, y ] that are not equal to  $\text{--}1$ . This process can also be applied when RestrictedSpatialResolutionChangeFlag is equal to 1 or intraILPredFlag is equal to 1, but in this case, the 4x4 array refLayerPartIdc is not modified.~~

1. For each 8x8 block with block coordinates xP, yP = 0..1, the following ordered steps are specified.
  - a. The variables xO and yO are set equal to (2 \* xP) and (2 \* yP), respectively.
  - b. All elements procI4x4Blk[ xS, yS ] of the 2x2 array procI4x4Blk with xS, yS = 0..1 are set equal to 0.
  - c. The 4x4 blocks of the current 8x8 block with block coordinates xS, yS = 0..1 are processed in increasing order of (2 \* yS + xS), and when refLayerPartIdc[ xO + xS, yO + yS ] is equal to  $\text{--}1$  for a 4x4 block, the element procI4x4Blk[ xS, yS ] of the array procI4x4Blk is set equal to 1 and the following applies.
    - If procI4x4Blk[ 1  $\text{--}$  xS, yS ] is equal to 0 and refLayerPartIdc[ xO + 1  $\text{--}$  xS, yO + yS ] is not equal to  $\text{--}1$ , the element refLayerPartIdc[ xO + xS, yO + yS ] is modified by

$$\text{refLayerPartIdc}[xO + xS, yO + yS] = \text{refLayerPartIdc}[xO + 1 \text{--} xS, yO + yS] \quad (\text{G-210})$$

- Otherwise, if procI4x4Blk[ xS, 1  $\text{--}$  yS ] is equal to 0 and refLayerPartIdc[ xO + xS, yO + 1  $\text{--}$  yS ] is not equal to  $\text{--}1$ , the element refLayerPartIdc[ xO + xS, yO + yS ] is modified by

$$\text{refLayerPartIdc}[xO + xS, yO + yS] = \text{refLayerPartIdc}[xO + xS, yO + 1 \text{--} yS] \quad (\text{G-211})$$

- Otherwise, if procI4x4Blk[ 1  $\text{--}$  xS, 1  $\text{--}$  yS ] is equal to 0 and refLayerPartIdc[ xO + 1  $\text{--}$  xS, yO + 1  $\text{--}$  yS ] is not equal to  $\text{--}1$ , the element refLayerPartIdc[ xO + xS, yO + yS ] is modified by

$$\text{refLayerPartIdc}[xO + xS, yO + yS] = \text{refLayerPartIdc}[xO + 1 \text{--} xS, yO + 1 \text{--} yS] \quad (\text{G-212})$$

- Otherwise, the element refLayerPartIdc[ xO + xS, yO + yS ] is not modified.

2. All elements procI8x8Blk[ xP, yP ] of the 2x2 array procI8x8Blk with xP, yP = 0..1 are set equal to 0.
3. The 8x8 blocks with block coordinates xP, yP = 0..1 are processed in increasing order of (2 \* yP + xP), and when refLayerPartIdc[ 2 \* xP, 2 \* yP ] is equal to  $\text{--}1$  for an 8x8 block, the element procI8x8Blk[ xP, yP ] of the array procI8x8Blk is set equal to 1 and the following applies.
  - If procI8x8Blk[ 1  $\text{--}$  xP, yP ] is equal to 0 and refLayerPartIdc[ 2  $\text{--}$  xP, 2 \* yP ] is not equal to  $\text{--}1$ , the elements refLayerPartIdc[ 2 \* xP + xS, 2 \* yP + yS ] with xS, yS = 0..1 are modified by

$$\text{refLayerPartIdc}[2 * xP + xS, 2 * yP + yS] = \text{refLayerPartIdc}[2 \text{--} xP, 2 * yP + yS] \quad (\text{G-213})$$

- Otherwise, if procI8x8Blk[ xP, 1  $\text{--}$  yP ] is equal to 0 and refLayerPartIdc[ 2 \* xP, 2  $\text{--}$  yP ] is not equal to  $\text{--}1$ , the elements refLayerPartIdc[ 2 \* xP + xS, 2 \* yP + yS ] with xS, yS = 0..1 are modified by

$$\text{refLayerPartIdc}[2 * xP + xS, 2 * yP + yS] = \text{refLayerPartIdc}[2 * xP + xS, 2 \text{--} yP] \quad (\text{G-214})$$

- Otherwise, if procI8x8Blk[ 1  $\text{--}$  xP, 1  $\text{--}$  yP ] is equal to 0 and refLayerPartIdc[ 2  $\text{--}$  xP, 2  $\text{--}$  yP ] is not equal to  $\text{--}1$ , the elements refLayerPartIdc[ 2 \* xP + xS, 2 \* yP + yS ] with xS, yS = 0..1 are modified by

$$\text{refLayerPartIdc}[2 * xP + xS, 2 * yP + yS] = \text{refLayerPartIdc}[2 \text{--} xP, 2 \text{--} yP] \quad (\text{G-215})$$

- Otherwise, the elements  $\text{refLayerPartIdx}[2 * xP + xS, 2 * yP + yS]$  with  $xS, yS = 0..1$  are not modified.

NOTE – By the process specified above the elements  $\text{refLayerPartIdx}[x, y]$  that are equal to  $-1$  are replaced by elements  $\text{refLayerPartIdx}[x, y]$  that are not equal to  $-1$ . This process can also be applied when  $\text{RestrictedSpatialResolutionChangeFlag}$  is equal to 1 or  $\text{intraLLPredFlag}$  is equal to 1, but in this case, the 4x4 array  $\text{refLayerPartIdx}$  is not modified.

#### G.8.6.1.2 Derivation process for inter-layer predictors for reference indices and motion vectors

Inputs to this process are

- a variable  $\text{fieldMbFlag}$  specifying whether the current macroblock is a field or a frame macroblock,
- a one-dimensional array  $\text{refLayerFieldMbFlag}$  with  $\text{RefLayerPicSizeInMbs}$  elements specifying which macroblocks of the reference layer representation are field macroblocks and which macroblocks are frame macroblocks,
- two  $(\text{RefLayerPicSizeInMbs}) \times 4$  arrays  $\text{refLayerPredFlagL0}$  and  $\text{refLayerPredFlagL1}$  specifying prediction utilization flags for the macroblocks of the reference layer representation,
- two  $(\text{RefLayerPicSizeInMbs}) \times 4$  arrays  $\text{refLayerRefIdxL0}$  and  $\text{refLayerRefIdxL1}$  specifying reference indices for the macroblocks of the reference layer representation,
- two  $(\text{RefLayerPicSizeInMbs}) \times 4 \times 2$  arrays  $\text{refLayerMvL0}$  and  $\text{refLayerMvL1}$  specifying motion vector components for the macroblocks of the reference layer representation,
- a 4x4 array  $\text{refLayerPartIdx}$  specifying reference layer partition identifications for the 4x4 blocks of the current macroblock,
- when  $\text{CroppingChangeFlag}$  is equal to 1 and  $(\text{slice\_type} \% 5)$  is less than 2, the reference picture list  $\text{refPicList0}$ ,
- when  $\text{CroppingChangeFlag}$  is equal to 1 and  $(\text{slice\_type} \% 5)$  is equal to 1, the reference picture list  $\text{refPicList1}$ .

Outputs of this process are

- two 2x2 arrays  $\text{refIdxILPredL0}$  and  $\text{refIdxILPredL1}$  specifying inter-layer predictors for the reference indices of the current macroblock,
- two 4x4x2 arrays  $\text{mvILPredL0}$  and  $\text{mvILPredL1}$  specifying inter-layer predictors for the motion vector components of the current macroblock.

Let  $\text{tempRefIdxPredL0}$  and  $\text{tempRefIdxPredL1}$  be two 4x4 arrays with elements  $\text{tempRefIdxPredL0}[x, y]$  and  $\text{tempRefIdxPredL1}[x, y]$ , respectively, that specify auxiliary inter-layer predictors for reference indices.

For each 4x4 block indexed by  $x, y = 0..3$  and for  $X$  being replaced by 0 and 1, the auxiliary reference index predictor  $\text{tempRefIdxPredLX}[x, y]$  and the motion vector predictor  $\text{mvILPredLX}[x, y]$  are derived as follows.

- If  $\text{refLayerPredFlagLX}[\text{refLayerPartIdx}[x, y] / 16][(\text{refLayerPartIdx}[x, y] \% 16) / 4]$  is equal 0, the reference index predictor  $\text{tempRefIdxPredLX}[x, y]$  and the motion vector predictor  $\text{mvILPredLX}[x, y]$  are derived by

$$\text{tempRefIdxPredLX}[x, y] = -1 \quad (\text{G-216})$$

$$\text{mvILPredLX}[x, y][0] = 0 \quad (\text{G-217})$$

$$\text{mvILPredLX}[x, y][1] = 0 \quad (\text{G-218})$$

- Otherwise  $(\text{refLayerPredFlagLX}[\text{refLayerPartIdx}[x, y] / 16][(\text{refLayerPartIdx}[x, y] \% 16) / 4])$  is equal to 1), the following ordered steps are specified:-

1. The variables  $\text{refMbAddr}$ ,  $\text{refMbPartIdx}$ , and  $\text{refSubMbPartIdx}$  are derived by

$$\text{refMbAddr} = \text{refLayerPartIdx}[x, y] / 16 \quad (\text{G-219})$$

$$\text{refMbPartIdx} = (\text{refLayerPartIdx}[x, y] \% 16) / 4 \quad (\text{G-220})$$

$$\text{refSubMbPartIdx} = \text{refLayerPartIdx}[x, y] \% 4 \quad (\text{G-221})$$

2. The auxiliary reference index predictor  $\text{tempRefIdxPredLX}[x, y]$  is derived by

$$\begin{aligned} \text{tempRefIdxPredLX}[x, y] = & \text{refLayerRefIdxLX}[\text{refMbAddr}][\text{refMbPartIdx}] \\ & * (1 + \text{fieldMbFlag} - \text{field\_pic\_flag}) \\ & / (1 + \text{refLayerFieldMbFlag}[\text{refMbAddr}] - \text{RefLayerFieldPicFlag}) \end{aligned} \quad (\text{G-222})$$

3. The motion vector  $\text{aMv}$  is set equal to  $\text{refLayerMvLX}[\text{refMbAddr}][\text{refMbPartIdx}][\text{refSubMbPartIdx}]$ , and afterwards its vertical component  $\text{aMv}[1]$  is modified by

$$aMv[1] = aMv[1] * (1 + refLayerFieldMbFlag[refMbAddr]) \quad (G-223)$$

4. The variables scaledW, scaledH, refLayerW, and refLayerH are derived by

$$scaledW = ScaledRefLayerPicWidthInSamples_L \quad (G-224)$$

$$scaledH = ScaledRefLayerPicHeightInSamples_L * (1 + field\_pic\_flag) \quad (G-225)$$

$$refLayerW = RefLayerPicWidthInSamples_L \quad (G-226)$$

$$refLayerH = RefLayerPicHeightInSamples_L * (1 + RefLayerFieldPicFlag) \quad (G-227)$$

5. The variables dOX, dOY, dSW, and dSH are derived as follows.

- If CroppingChangeFlag is equal to 0 or the reference picture refPicListX[tempRefIdxPredLX[x, y]] is not available, dOX, dOY, dSW, and dSH are set equal to 0.
- Otherwise (CroppingChangeFlag is equal to 1 and the reference picture refPicListX[tempRefIdxPredLX[x, y]] is available), the variables refPicScaledRefLayerLeftOffset, refPicScaledRefLayerRightOffset, refPicScaledRefLayerTopOffset, and refPicScaledRefLayerBottomOffset are set equal to the variables ScaledRefLayerLeftOffset, ScaledRefLayerRightOffset, ScaledRefLayerTopOffset, and ScaledRefLayerBottomOffset, respectively, that are associated with the layer representation of the reference picture refPicListX[tempRefIdxPredLX[x, y]] that has the same value of DQId as the current layer representation, and the variables dOX, dOY, dSW, and dSH are derived by

$$dOX = ScaledRefLayerLeftOffset \quad \text{---} \quad refPicScaledRefLayerLeftOffset \quad (G-228)$$

$$dOY = ScaledRefLayerTopOffset \quad \text{---} \quad refPicScaledRefLayerTopOffset \quad (G-229)$$

$$dSW = ScaledRefLayerRightOffset \quad \text{---} \quad refPicScaledRefLayerRightOffset + dOX \quad (G-230)$$

$$dSH = ScaledRefLayerBottomOffset \quad \text{---} \quad refPicScaledRefLayerBottomOffset + dOY \quad (G-231)$$

6. The variables scaleX and scaleY are derived by

$$scaleX = (((scaledW + dSW) << 16) + (refLayerW >> 1)) / refLayerW \quad (G-232)$$

$$scaleY = (((scaledH + dSH) << 16) + (refLayerH >> 1)) / refLayerH \quad (G-233)$$

7. The motion vector aMv is scaled by

$$aMv[0] = (aMv[0] * scaleX + 32768) >> 16 \quad (G-234)$$

$$aMv[1] = (aMv[1] * scaleY + 32768) >> 16 \quad (G-235)$$

8. When CroppingChangeFlag is equal to 1, the motion vector aMv is modified by applying the following ordered steps:-

- a. The inverse macroblock scanning process as specified in subclause 6.4.1 is invoked with CurrMbAddr as the input and the output is a luma location (xMbPic, yMbPic). For this invocation of the process specified in subclause 6.4.1, the current macroblock is treated as field macroblock when fieldMbFlag is equal to 1, and it is treated as frame macroblock when fieldMbFlag is equal to 0.

- b. The luma location (xFrm, yFrm) is derived by

$$xFrm = (xMbPic + (4 * x + 1)) \quad (G-236)$$

$$yFrm = (yMbPic + (4 * y + 1) * (1 + fieldMbFlag \text{ --- } field\_pic\_flag)) * (1 + field\_pic\_flag) \quad (G-237)$$

- c. The variables scaleX and scaleY are modified by

$$scaleX = (((4 * dSW) << 16) + (scaledW >> 1)) / scaledW \quad (G-238)$$

$$scaleY = (((4 * dSH) << 16) + (scaledH >> 1)) / scaledH \quad (G-239)$$

- d. The motion vector aMv is modified by

$$aMv[0] += (((xFrm \text{ --- } ScaledRefLayerLeftOffset) * scaleX + 32768) >> 16) \text{ --- } 4 * dOX \quad (G-240)$$

$$aMv[1] += (((yFrm \text{ --- } ScaledRefLayerTopOffset) * scaleY + 32768) >> 16) \text{ --- } 4 * dOY \quad (G-241)$$

9. The motion vector predictor mvILPredLX[ x, y ] is derived by

$$\text{mvILPredLX}[x, y][0] = \text{aMv}[0] \quad (\text{G-242})$$

$$\text{mvILPredLX}[x, y][1] = \text{aMv}[1] / (1 + \text{fieldMbFlag}) \quad (\text{G-243})$$

For each 8x8 block indexed by xP, yP = 0..1 and for X being replaced by 0 or 1, the reference index predictor refIdxILPredLX[ xP, yP ] is set equal to tempRefIdxPredLX[ 2 \* xP, 2 \* yP ], and when RestrictedSpatialResolutionChangeFlag is equal to 0, the following ordered steps are specified:-

~~NOTE – The following process can also be applied when RestrictedSpatialResolutionChangeFlag is equal to 1, but in this case, the reference index predictor refIdxILPredLX[ xP, yP ] and the motion vector predictors mvILPredLX[ 2 \* xP + xS, 2 \* yP + yS ] with xS, yS = 0..1 will not be modified.~~

1. The 4x4 blocks indexed by xS, yS = 0..1 of the current 8x8 block are processed in increasing order of (2 \* yS + xS), and for each 4x4 block, the reference index predictor refIdxILPredLX[ xP, yP ] is modified by

$$\text{refIdxILPredLX}[xP, yP] = \text{MinPositive}(\text{refIdxILPredLX}[xP, yP], \text{tempRefIdxPredLX}[2 * xP + xS, 2 * yP + yS]) \quad (\text{G-244})$$

with

$$\text{MinPositive}(a, b) = \begin{cases} \text{Min}(a, b) & \text{if } a \geq 0 \text{ and } b \geq 0 \\ \text{Max}(a, b) & \text{otherwise} \end{cases} \quad (\text{G-245})$$

2. The 4x4 blocks index by xS, yS = 0..1 of the current 8x8 block are processed in increasing order of (2 \* yS + xS), and for each 4x4 block, when tempRefIdxPredLX[ 2 \* xP + xS, 2 \* yP + yS ] is not equal to the reference index predictor refIdxILPredLX[ xP, yP ], the following applies.

- If tempRefIdxPredLX[ 2 \* xP + 1 – xS, 2 \* yP + yS ] is equal to refIdxILPredLX[ xP, yP ], the motion vector predictor mvILPredLX[ 2 \* xP + xS, 2 \* yP + yS ] is modified by

$$\text{mvILPredLX}[2 * xP + xS, 2 * yP + yS] = \text{mvILPredLX}[2 * xP + 1 - xS, 2 * yP + yS] \quad (\text{G-246})$$

- Otherwise, if tempRefIdxPredLX[ 2 \* xP + xS, 2 \* yP + 1 – yS ] is equal to refIdxILPredLX[ xP, yP ], the motion vector predictor mvILPredLX[ 2 \* xP + xS, 2 \* yP + yS ] is modified by

$$\text{mvILPredLX}[2 * xP + xS, 2 * yP + yS] = \text{mvILPredLX}[2 * xP + xS, 2 * yP + 1 - yS] \quad (\text{G-247})$$

- Otherwise (tempRefIdxPredLX[ 2 \* xP + 1 – xS, 2 \* yP + 1 – yS ] is equal to refIdxILPredLX[ xP, yP ]), the motion vector predictor mvILPredLX[ 2 \* xP + xS, 2 \* yP + yS ] is modified by

$$\text{mvILPredLX}[2 * xP + xS, 2 * yP + yS] = \text{mvILPredLX}[2 * xP + 1 - xS, 2 * yP + 1 - yS] \quad (\text{G-248})$$

~~NOTE – The process specified above can also be applied when RestrictedSpatialResolutionChangeFlag is equal to 1, but in this case, the reference index predictor refIdxILPredLX[ xP, yP ] and the motion vector predictors mvILPredLX[ 2 \* xP + xS, 2 \* yP + yS ] with xS, yS = 0..1 will not be modified.~~

When RestrictedSpatialResolutionChangeFlag is equal to 0, slice\_type is equal to EB, and direct 8x8 inference flag is equal to 1, for each 8x8 block indexed by xP, yP = 0..1 and for X being replaced by 0 or 1, the following ordered steps are specified:

1. The motion vector tempMv with components tempMv[ 0 ] and tempMv[ 1 ] is derived by

$$\text{tempMv}[c] = \text{mvILPredLX}[3 * xP, 3 * yP][c] \quad \text{with } c = 0..1 \quad (\text{G-249})$$

2. The array mvILPredLX is modified by

$$\text{mvILPredLX}[2 * xP + xS, 2 * yP + yS][c] = \text{tempMv}[c] \quad \text{with } xS, yS = 0..1 \text{ and } c = 0..1 \quad (\text{G-250})$$

When RestrictedSpatialResolutionChangeFlag is equal to 0, for each 8x8 block indexed by xP, yP = 0..1, the motion vector predictor arrays mvILPredL0 and mvILPredL1 are modified by applying the following ordered steps:-



~~NOTE—The following process shall not be applied when RestrictedSpatialResolutionChangeFlag is equal to 1.~~

1. The variable maxX is derived as follows.
  - If slice\_type is equal to EB, maxX is set equal to 1.
  - Otherwise (slice\_type is equal to EP), maxX is set equal to 0.
2. The variables xO and yO are set equal to (2 \* xP) and (2 \* yP), respectively.
3. The function mvDiff( mv<sub>1</sub>, mv<sub>2</sub> ) of two motion vectors mv<sub>1</sub> and mv<sub>2</sub> is defined by

$$\text{mvDiff}( \text{mv}_1, \text{mv}_2 ) = \text{Abs}( \text{mv}_1[ 0 ] - \text{mv}_2[ 0 ] ) + \text{Abs}( \text{mv}_1[ 1 ] - \text{mv}_2[ 1 ] ) \quad (\text{G-251})$$

4. The variable subPartSize is derived as follows.
  - If for X = 0..maxX, all of the following conditions are true, subPartSize is set equal to 8x8.
    - mvDiff( mvILPredLX[ xO, yO ], mvILPredLX[ xO + 1, yO ] ) is less than or equal to 1
    - mvDiff( mvILPredLX[ xO, yO ], mvILPredLX[ xO, yO + 1 ] ) is less than or equal to 1
    - mvDiff( mvILPredLX[ xO, yO ], mvILPredLX[ xO + 1, yO + 1 ] ) is less than or equal to 1
  - Otherwise, if for X = 0..maxX, all of the following conditions are true, subPartSize is set equal to 8x4.
    - mvDiff( mvILPredLX[ xO, yO ], mvILPredLX[ xO + 1, yO ] ) is less than or equal to 1
    - mvDiff( mvILPredLX[ xO, yO + 1 ], mvILPredLX[ xO + 1, yO + 1 ] ) is less than or equal to 1
  - Otherwise, if for X = 0..maxX, all of the following conditions are true, subPartSize is set equal to 4x8.
    - mvDiff( mvILPredLX[ xO, yO ], mvILPredLX[ xO, yO + 1 ] ) is less than or equal to 1
    - mvDiff( mvILPredLX[ xO + 1, yO ], mvILPredLX[ xO + 1, yO + 1 ] ) is less than or equal to 1
  - Otherwise, subPartSize is set equal to 4x4.
5. When subPartSize is not equal to 4x4, for X = 0..maxX, the motion vectors tempMvALX and tempMvBLX (when subPartSize is equal to 8x4 or 4x8) are derived as follows
  - If subPartSize is equal to 8x8, tempMvALX is derived by

$$\begin{aligned} \text{tempMvALX}[ c ] = & ( \text{mvILPredLX}[ xO, yO ] [ c ] + \\ & \text{mvILPredLX}[ xO + 1, yO ] [ c ] + \\ & \text{mvILPredLX}[ xO, yO + 1 ] [ c ] + \\ & \text{mvILPredLX}[ xO + 1, yO + 1 ] [ c ] + 2 ) >> 2 \quad \text{with } c = 0..1 \end{aligned} \quad (\text{G-252})$$

- Otherwise, if subPartSize is equal to 8x4, tempMvALX and tempMvBLX are derived by

$$\text{tempMvALX}[ c ] = ( \text{mvILPredLX}[ xO, yO ] [ c ] + \text{mvILPredLX}[ xO + 1, yO ] [ c ] + 1 ) >> 1 \quad \text{with } c = 0..1 \quad (\text{G-253})$$

$$\text{tempMvBLX}[ c ] = ( \text{mvILPredLX}[ xO, yO + 1 ] [ c ] + \text{mvILPredLX}[ xO + 1, yO + 1 ] [ c ] + 1 ) >> 1 \quad \text{with } c = 0..1 \quad (\text{G-254})$$

- Otherwise (subPartSize is equal to 4x8), tempMvALX and tempMvBLX are derived by

$$\text{tempMvALX}[ c ] = ( \text{mvILPredLX}[ xO, yO ] [ c ] + \text{mvILPredLX}[ xO, yO + 1 ] [ c ] + 1 ) >> 1 \quad \text{with } c = 0..1 \quad (\text{G-255})$$

$$\text{tempMvBLX}[ c ] = ( \text{mvILPredLX}[ xO + 1, yO ] [ c ] + \text{mvILPredLX}[ xO + 1, yO + 1 ] [ c ] + 1 ) >> 1 \quad \text{with } c = 0..1 \quad (\text{G-256})$$

6. When subPartSize is not equal to 4x4, for X = 0..maxX, the motion vector predictor array mvILPredLX is modified as follows.
  - If subPartSize is equal to 8x8, the array mvILPredLX is modified by

$$\text{mvILPredLX}[xO + xS, yO + yS][c] = \text{tempMvALX}[c] \quad \text{with } xS, yS = 0..1 \text{ and } c = 0..1 \quad (\text{G-257})$$

- Otherwise, if subPartSize is equal to 8x4, the array mvILPredLX is modified by

$$\text{mvILPredLX}[xO + xS, yO][c] = \text{tempMvALX}[c] \quad \text{with } xS = 0..1 \text{ and } c = 0..1 \quad (\text{G-258})$$

$$\text{mvILPredLX}[xO + xS, yO + 1][c] = \text{tempMvBLX}[c] \quad \text{with } xS = 0..1 \text{ and } c = 0..1 \quad (\text{G-259})$$

- Otherwise (subPartSize is equal to 4x8), the array mvILPredLX is modified by

$$\text{mvILPredLX}[xO, yO + yS][c] = \text{tempMvALX}[c] \quad \text{with } yS = 0..1 \text{ and } c = 0..1 \quad (\text{G-260})$$

$$\text{mvILPredLX}[xO + 1, yO + yS][c] = \text{tempMvBLX}[c] \quad \text{with } yS = 0..1 \text{ and } c = 0..1 \quad (\text{G-261})$$

### G.8.6.1.3 Derivation process for inter-layer predictors for P and B macroblock and sub-macroblock types

This process is only invoked when slice\_type is equal to EP or EB.

Inputs to this process are

- two 2x2 arrays refIdxILPredL0 and refIdxILPredL1 specifying predictors for the reference indices of the current macroblock,
- two 4x4x2 arrays mvILPredL0 and mvILPredL1 specifying predictors for the motion vectors of the current macroblock.

Outputs of this process are

- a variable mbTypeILPred specifying a predictor for the macroblock type of the current macroblock,
- a list subMbTypeILPred with 4 elements specifying predictors for sub-macroblock types of the current macroblock.

The variable maxX is derived as follows.

- If slice\_type is equal to EB, maxX is set equal to 1.
- Otherwise (slice\_type is equal to EP), maxX is set equal to 0.

The macroblock type predictor mbTypeILPred is derived by applying the following ordered steps:-

1. The variable partitionSize is derived as follows.
  - If for  $X = 0..maxX$ , all of the following conditions are true, partitionSize is set equal to 16x16.
    - all elements refIdxILPredLX[ x, y ] with  $x, y = 0..1$  are the same
    - all elements mvILPredLX[ x, y ] with  $x, y = 0..3$  are the same
  - Otherwise, if for  $X = 0..maxX$ , all of the following conditions are true, partitionSize is set equal to 16x8.
    - refIdxILPredLX[ 0, 0 ] is equal to refIdxILPredLX[ 1, 0 ]
    - refIdxILPredLX[ 0, 1 ] is equal to refIdxILPredLX[ 1, 1 ]
    - all elements mvILPredLX[ x, y ] with  $x = 0..3$  and  $y = 0..1$  are the same
    - all elements mvILPredLX[ x, y ] with  $x = 0..3$  and  $y = 2..3$  are the same
  - Otherwise, if for  $X = 0..maxX$ , all of the following conditions are true, partitionSize is set equal to 8x16.
    - refIdxILPredLX[ 0, 0 ] is equal to refIdxILPredLX[ 0, 1 ]
    - refIdxILPredLX[ 1, 0 ] is equal to refIdxILPredLX[ 1, 1 ]
    - all elements mvILPredLX[ x, y ] with  $x = 0..1$  and  $y = 0..3$  are the same
    - all elements mvILPredLX[ x, y ] with  $x = 2..3$  and  $y = 0..3$  are the same
  - Otherwise, partitionSize is set equal to 8x8.
2. When slice\_type is equal to EB and partitionSize is not equal to 8x8, the variable partPredModeA is derived by

$$\text{partPredModeA} = ( \text{refIdxILPredL1}[0, 0] \geq 0 ? 2 : 0 ) + ( \text{refIdxILPredL0}[0, 0] \geq 0 ? 1 : 0 ) \quad (\text{G-262})$$

3. When slice\_type is equal to EB and partitionSize is equal to 16x8 or 8x16, the variable partPredModeB is derived by

$$\text{partPredModeB} = ( (\text{refIdxILPredL1}[1, 1] \geq 0 ) ? 2 : 0 ) + ( (\text{refIdxILPredL0}[1, 1] \geq 0 ) ? 1 : 0 ) \quad (\text{G-263})$$

4. Depending on slice\_type, partitionSize, partPredModeA (when applicable), and partPredModeB (when applicable), the macroblock type predictor mbTypeILPred is derived as specified in Table G-7.

All elements subMbTypeILPred[ mbPartIdx ] of the list subMbTypeILPred with mbPartIdx = 0..3 are marked as "unspecified".

When mbTypeILPred is equal to P\_8x8 or B\_8x8, each element subMbTypeILPred[ mbPartIdx ] with mbPartIdx = 0..3 is modified by applying the following ordered steps:-

1. The coordinate offset ( xO, yO ) is set equal to ( 2 \* ( mbPartIdx % 2 ), 2 \* ( mbPartIdx / 2 ) ).
2. The variable subPartitionSize is derived as follows.
  - If for X = 0..maxX, all elements mvILPredLX[ xO + xS, yO + yS ] with xS, yS = 0..1 are the same, subPartitionSize is set equal to 8x8.
  - Otherwise, if for X = 0..maxX, mvILPredLX[ xO, yO ] is equal to mvILPredLX[ xO + 1, yO ] and mvILPredLX[ xO, yO + 1 ] is equal to mvILPredLX[ xO + 1, yO + 1 ], subPartitionSize is set equal to 8x4.
  - Otherwise, if for X = 0..maxX, mvILPredLX[ xO, yO ] is equal to mvILPredLX[ xO, yO + 1 ] and mvILPredLX[ xO + 1, yO ] is equal to mvILPredLX[ xO + 1, yO + 1 ], subPartitionSize is set equal to 4x8.
  - Otherwise, subPartitionSize is set equal to 4x4.
3. When slice\_type is equal to EB, the variable partPredMode is derived by

$$\text{partPredMode} = ( (\text{refIdxILPredL1}[xO / 2, yO / 2] \geq 0 ) ? 2 : 0 ) + ( (\text{refIdxILPredL0}[xO / 2, yO / 2] \geq 0 ) ? 1 : 0 ) \quad (\text{G-264})$$

4. Depending on slice\_type, subPartitionSize, and partPredMode (when applicable), the sub-macroblock type predictor subMbTypeILPred[ mbPartIdx ] is derived as specified in Table G-8.

**Table G-7 – Macroblock type predictors mbTypeILPred**

slice_type	partitionSize	partPredModeA	partPredModeB	mbTypeILPred	slice_type	partitionSize	partPredModeA	partPredModeB	mbTypeILPred
EB	16x16	1	na	B_L0_16x16	EB	16x8	2	3	B_L1_Bi_16x8
EB	16x16	2	na	B_L1_16x16	EB	8x16	2	3	B_L1_Bi_8x16
EB	16x16	3	na	B_Bi_16x16	EB	16x8	3	1	B_Bi_L0_16x8
EB	16x8	1	1	B_L0_L0_16x8	EB	8x16	3	1	B_Bi_L0_8x16
EB	8x16	1	1	B_L0_L0_8x16	EB	16x8	3	2	B_Bi_L1_16x8
EB	16x8	2	2	B_L1_L1_16x8	EB	8x16	3	2	B_Bi_L1_8x16
EB	8x16	2	2	B_L1_L1_8x16	EB	16x8	3	3	B_Bi_Bi_16x8
EB	16x8	1	2	B_L0_L1_16x8	EB	8x16	3	3	B_Bi_Bi_8x16
EB	8x16	1	2	B_L0_L1_8x16	EB	8x8	na	na	B_8x8
EB	16x8	2	1	B_L1_L0_16x8	EP	16x16	na	na	P_L0_16x16
EB	8x16	2	1	B_L1_L0_8x16	EP	16x8	na	na	P_L0_L0_16x8
EB	16x8	1	3	B_L0_Bi_16x8	EP	8x16	na	na	P_L0_L0_8x16
EB	8x16	1	3	B_L0_Bi_8x16	EP	8x8	na	na	P_8x8

**Table G-8 – Sub-macroblock type predictors subMbTypeILPred[ mbPartIdx ]**

slice_type	subPartitionSize	partPredMode	subMbTypeILPred [ mbPartIdx ]	slice_type	subPartitionSize	partPredMode	subMbTypeILPred [ mbPartIdx ]
EB	8x8	1	B_L0_8x8	EB	4x8	3	B_Bi_4x8
EB	8x8	2	B_L1_8x8	EB	4x4	1	B_L0_4x4
EB	8x8	3	B_Bi_8x8	EB	4x4	2	B_L1_4x4
EB	8x4	1	B_L0_8x4	EB	4x4	3	B_Bi_4x4
EB	8x4	2	B_L1_8x4	EP	8x8	na	P_L0_8x8
EB	8x4	3	B_Bi_8x4	EP	8x4	na	P_L0_8x4
EB	4x8	1	B_L0_4x8	EP	4x8	na	P_L0_4x8
EB	4x8	2	B_L1_4x8	EP	4x4	na	P_L0_4x4

#### G.8.6.2 Resampling process for intra samples

Inputs to this process are

- a variable fieldMbFlag specifying whether the current macroblock is a field or a frame macroblock,

- a one-dimensional array `refLayerSliceIdc` with `RefLayerPicSizeInMbs` elements specifying slice identifications for the macroblocks of the reference layer representation,
- a one-dimensional array `refLayerFieldMbFlag` with `RefLayerPicSizeInMbs` elements specifying which macroblocks of the reference layer representation are field macroblocks and which macroblocks are frame macroblocks,
- a one-dimensional array `refLayerMbType` with `RefLayerPicSizeInMbs` elements specifying macroblock types for the macroblocks of the reference layer representation,
- a  $(\text{RefLayerPicWidthInSamples}_L) \times (\text{RefLayerPicHeightInSamples}_L)$  array `refLayerPicSamplesL` of luma samples for the reference layer representation,
- a  $(\text{PicWidthInSamples}_L) \times (\text{PicHeightInSamples}_L)$  array `picSamplesL` of luma samples,
- when `ChromaArrayType` is not equal to 0, two  $(\text{RefLayerPicWidthInSamples}_C) \times (\text{RefLayerPicHeightInSamples}_C)$  arrays `refLayerPicSamplesCb` and `refLayerPicSamplesCr` of chroma samples for the reference layer representation,
- when `ChromaArrayType` is not equal to 0, two  $(\text{PicWidthInSamples}_C) \times (\text{PicHeightInSamples}_C)$  arrays `picSamplesCb` and `picSamplesCr` of chroma samples.

Outputs of this process are

- a modified version of the array `picSamplesL` of luma samples,
- when `ChromaArrayType` is not equal to 0, modified versions of the arrays `picSamplesCb` and `picSamplesCr` of chroma samples.

The resampling process for intra samples of a macroblock colour component as specified in subclause G.8.6.2.1 is invoked with `chromaFlag` equal to 0, `mbW` equal to 16, `mbH` equal to 16, `fieldMbFlag`, `refLayerPicSamplesL`, `refLayerSliceIdc`, `refLayerFieldMbFlag`, and `refLayerMbType` as the inputs and the output is the 16x16 array `mbPredL` of Intra\_Base prediction samples for the luma component of the current macroblock.

When `ChromaArrayType` is not equal to 0, for CX being replaced by Cb and Cr, the resampling process for intra samples of a macroblock colour component as specified in subclause G.8.6.2.1 is invoked with `chromaFlag` equal to 1, `mbW` equal to `MbWidthC`, `mbH` equal to `MbHeightC`, `fieldMbFlag`, `refLayerPicSamplesCX`, `refLayerSliceIdc`, `refLayerFieldMbFlag`, and `refLayerMbType` as the inputs and the output is the  $(\text{MbWidthC}) \times (\text{MbHeightC})$  array `mbPredCX` of Intra\_Base prediction samples for the CX component of the current macroblock.

The picture sample array construction process as specified in subclause G.8.5.4.1 is invoked with `fieldMbFlag`, `mbPredL`, `picSamplesL` and, when `ChromaArrayType` is not equal to 0, `mbPredCb`, `mbPredCr`, `picSamplesCb`, and `picSamplesCr` as the inputs and the outputs are a modified version of `picSamplesL` and, when `ChromaArrayType` is not equal to 0, modified versions of `picSamplesCb`, and `picSamplesCr`.

#### **G.8.6.2.1 Resampling process for intra samples of a macroblock colour component**

Inputs to this process are

- a variable `chromaFlag` specifying whether the luma or a chroma component is subject to the resampling process,
- two variables `mbW` and `mbH` specifying the width and height, respectively, of a macroblock for the considered colour component,
- a variable `fieldMbFlag` specifying whether the current macroblock is a field or a frame macroblock,
- an array `refLayerPicSamples`, which is a  $(\text{RefLayerPicWidthInSamples}_L) \times (\text{RefLayerPicHeightInSamples}_L)$  array containing constructed intra luma sample values for the reference layer representation when `chromaFlag` is equal to 0 or a  $(\text{RefLayerPicWidthInSamples}_C) \times (\text{RefLayerPicHeightInSamples}_C)$  array containing constructed intra chroma sample values for the reference layer representation when `chromaFlag` is equal to 1,
- a one-dimensional array `refLayerSliceIdc` with `RefLayerPicSizeInMbs` elements specifying slice identifications for the macroblocks of the reference layer representation,
- a one-dimensional array `refLayerFieldMbFlag` with `RefLayerPicSizeInMbs` elements specifying which macroblocks of the reference layer representation are field macroblocks and which macroblocks are frame macroblocks,
- a one-dimensional array `refLayerMbType` with `RefLayerPicSizeInMbs` elements specifying macroblock types for the macroblocks of the reference layer representation.

Output of this process is an  $(\text{mbW}) \times (\text{mbH})$  array `mbPred` of Intra\_Base prediction samples.

The variable `botFieldFlag` is derived as follows.

- If `RefLayerFrameMbsOnlyFlag` is equal to 10, `botFieldFlag` is set equal to 0.

- Otherwise, if field\_pic\_flag is equal to 1, botFieldFlag is set equal to bottom\_field\_flag.
- Otherwise, if RefLayerFieldPicFlag is equal to 1, botFieldFlag is set equal to RefLayerBottomFieldFlag.
- Otherwise, if fieldMbFlag is equal to 1, botFieldFlag is set equal to (CurrMbAddr % 2).
- Otherwise, botFieldFlag is set equal to 0.

The variable frameBasedResamplingFlag is derived as follows.

- If all of the following conditions are true, frameBasedResamplingFlag is set equal to 1:-
  - RefLayerFrameMbsOnlyFlag is equal to 1,
  - frame\_mbs\_only\_flag is equal to 1.
- Otherwise, frameBasedResamplingFlag is set equal to 0.

The variable topAndBotResamplingFlag is derived as follows.

- If all of the following conditions are true, topAndBotResamplingFlag is set equal to 1:-
  - RefLayerFrameMbsOnlyFlag is equal to 0,
  - RefLayerFieldPicFlag is equal to 0,
  - frame\_mbs\_only\_flag is equal to 0,
  - fieldMbFlag is equal to 0.
- Otherwise, topAndBotResamplingFlag is set equal to 0.

The variable botFieldFrameMbsOnlyRefFlag is derived as follows.

- If RefLayerFrameMbsOnlyFlag is equal to 1, fieldMbFlag is equal to 1, and any of the following conditions is true, botFieldFrameMbsOnlyRefFlag is set equal to 1:-
  - field\_pic\_flag is equal to 1 and bottom\_field\_flag is equal to 1,
  - field\_pic\_flag is equal to 0 and ( CurrMbAddr % 2 ) is equal to 1,
- Otherwise, botFieldFrameMbsOnlyRefFlag is set equal to 0.

The variable filteringModeFlag is derived as follows.

- If chromaFlag is equal to 0 or ChromaArrayType is equal to 3, filteringModeFlag is set equal to 0.
- Otherwise (chromaFlag is equal to 1 and ChromaArrayType is not equal to 3), filteringModeFlag is set equal to 1.

The array predArray is derived as specified in the following.

- If botFieldFrameMbsOnlyRefFlag is equal to 1, the following ordered steps are specified:-
  1. The reference layer sample array construction process prior to intra resampling as specified in subclause G.8.6.2.2 is invoked with chromaFlag, mbW, mbH, fieldMbFlag, botFieldFlag, refLayerPicSamples, refLayerSliceIdc, refLayerFieldMbFlag, and refLayerMbType as the inputs and the outputs are the variables refArrayW, refArrayH, the array refSampleArray of reference layer sample values, and the variables xOffset and yOffset.
  2. The variable yBorder is set equal to ( 2 — chromaFlag ).
  3. The interpolation process for Intra\_Base prediction as specified in subclause G.8.6.2.3 is invoked with filteringModeFlag, chromaFlag, mbW, mbH, fieldMbFlag, botFieldFlag, fldPrdInFrmMbFlag equal to 0, yBorder, refArrayW, refArrayH, refSampleArray, xOffset, and yOffset as the inputs and the output is the (mbW)x(mbH + 2 \* yBorder) array topFldPredArray of top field prediction samples.
  4. The vertical interpolation process for Intra\_Base prediction as specified in subclause G.8.6.2.4 is invoked with filteringModeFlag, chromaFlag, mbW, mbH, botFieldFlag, yBorder, frameMbFlag equal to 0, and topFldPredArray as the inputs and the output is the (mbW)x(mbH) array mbPred of Intra\_Base prediction samples.
- Otherwise, If frameBasedResamplingFlag is equal to 1 or fieldMbFlag is equal to 1, the following ordered steps are specified:-
  1. The reference layer sample array construction process prior to intra resampling as specified in subclause G.8.6.2.2 is invoked with chromaFlag, mbW, mbH, fieldMbFlag, botFieldFlag, refLayerPicSamples,

refLayerSliceIdc, refLayerFieldMbFlag, and refLayerMbType as the inputs and the outputs are the variables refArrayW, refArrayH, the array refSampleArray of reference layer sample values, and the variables xOffset and yOffset.

2. The interpolation process for Intra\_Base prediction as specified in subclause G.8.6.2.3 is invoked with filteringModeFlag, chromaFlag, mbW, mbH, fieldMbFlag, botFieldFlag, fldPrdInFrmMbFlag equal to 0, yBorder equal to 0, refArrayW, refArrayH, refSampleArray, xOffset, and yOffset as the inputs and the output is the (mbW)x(mbH) array mbPred of Intra\_Base prediction samples.
- Otherwise, if topAndBotResamplingFlag is equal to 0, the following ordered steps are specified:-
1. The reference layer sample array construction process prior to intra resampling as specified in subclause G.8.6.2.2 is invoked with chromaFlag, mbW, mbH, fieldMbFlag, botFieldFlag, refLayerPicSamples, refLayerSliceIdc, refLayerFieldMbFlag, and refLayerMbType as the inputs and the outputs are the variables refArrayW, refArrayH, the array refSampleArray of reference layer sample values, and the variables xOffset and yOffset.
  2. The variable yBorder is set equal to  $(2 - \text{chromaFlag})$ .
  3. The interpolation process for Intra\_Base prediction as specified in subclause G.8.6.2.3 is invoked with filteringModeFlag, chromaFlag, mbW, mbH, fieldMbFlag, botFieldFlag, fldPrdInFrmMbFlag equal to 1, yBorder, refArrayW, refArrayH, refSampleArray, xOffset, and yOffset as the inputs and the output is the (mbW)x(mbH / 2 + 2\* yBorder) array fieldPredArray of field prediction samples.
  4. The vertical interpolation process for Intra\_Base prediction as specified in subclause G.8.6.2.4 is invoked with filteringModeFlag, chromaFlag, mbW, mbH, botFieldFlag, yBorder, frameMbFlag equal to 1, and fieldPredArray as the inputs and the output is the (mbW)x(mbH) array mbPred of Intra\_Base prediction samples.
- Otherwise (topAndBotResamplingFlag is equal to 1), the following ordered steps are specified:-
1. The reference layer sample array construction process prior to intra resampling as specified in subclause G.8.6.2.2 is invoked with chromaFlag, mbW, mbH, fieldMbFlag, botFieldFlag equal to 0, refLayerPicSamples, refLayerSliceIdc, refLayerFieldMbFlag, and refLayerMbType as the inputs and the outputs are the variables refArrayTopW, refArrayTopH, the array refSampleArrayTop of top field reference layer sample values, and the variables xOffsetTop and yOffsetTop.
  2. The interpolation process for Intra\_Base prediction as specified in subclause G.8.6.2.3 is invoked with filteringModeFlag, chromaFlag, mbW, mbH, fieldMbFlag, botFieldFlag equal to 0, fldPrdInFrmMbFlag equal to 1, yBorder equal to 0, refArrayTopW, refArrayTopH, refSampleArrayTop, xOffsetTop, and yOffsetTop as the inputs and the output is the (mbW)x(mbH / 2) array topFieldPredArray of top field prediction samples.
  3. The reference layer sample array construction process prior to intra resampling as specified in subclause G.8.6.2.2 is invoked with chromaFlag, mbW, mbH, fieldMbFlag, botFieldFlag equal to 1, refLayerPicSamples, refLayerSliceIdc, refLayerFieldMbFlag, and refLayerMbType as the inputs and the outputs are the variables refArrayBotW, refArrayBotH, the array refSampleArrayBot of bottom field reference layer sample values, and the variables xOffsetBot and yOffsetBot.
  4. The interpolation process for Intra\_Base prediction as specified in subclause G.8.6.2.3 is invoked with filteringModeFlag, chromaFlag, mbW, mbH, fieldMbFlag, botFieldFlag equal to 1, fldPrdInFrmMbFlag equal to 1, yBorder equal to 0, refArrayBotW, refArrayBotH, refSampleArrayBot, xOffsetBot, and yOffsetBot as the inputs and the output is the (mbW)x(mbH / 2) array botFieldPredArray of bottom field prediction samples.
  5. Each sample predArray[ x, y ] with  $x = 0..(\text{mbW} - 1)$  and  $y = 0..(\text{mbH} - 1)$  of the array mbPred of Intra\_Base prediction samples is derived by

$$\text{mbPred}[x, y] = ((y \% 2) == 0) ? \text{topFieldPredArray}[x, y >> 1] : \text{botFieldPredArray}[x, y >> 1] \quad (\text{G-265})$$

#### G.8.6.2.2 Reference layer sample array construction process prior to intra resampling

Inputs to this process are

- a variable chromaFlag specifying whether the luma or a chroma component is subject to the resampling process,
- two variables mbW and mbH specifying the width and height, respectively, of a macroblock for the considered colour component,
- a variable fieldMbFlag specifying whether the current macroblock is a field or a frame macroblock,

- a variable botFieldFlag specifying whether a top or a bottom field is subject to the resampling process (when RefLayerFrameMbsOnlyFlag is equal to 0 or frame\_mbs\_only\_flag is equal to 0),
- an array refLayerPicSamples, which is a (RefLayerPicWidthInSamples<sub>L</sub>)x(RefLayerPicHeightInSamples<sub>L</sub>) array containing constructed intra luma sample values for the reference layer representation when chromaFlag is equal to 0 or a (RefLayerPicWidthInSamples<sub>C</sub>)x(RefLayerPicHeightInSamples<sub>C</sub>) array containing constructed intra chroma sample values for the reference layer representation when chromaFlag is equal to 1,
- a one-dimensional array refLayerSliceIdc with RefLayerPicSizeInMbs elements specifying slice identifications for the macroblocks of the reference layer representation,
- a one-dimensional array refLayerFieldMbFlag with RefLayerPicSizeInMbs elements specifying which macroblocks of the reference layer representation are field macroblocks and which macroblocks are frame macroblocks,
- a one-dimensional array refLayerMbType with RefLayerPicSizeInMbs elements specifying macroblock types for the macroblocks of the reference layer representation.

Outputs of this process are

- two variables refArrayW and refArrayH specifying the width and height, respectively, of the constructed array of reference layer sample values,
- a (refArrayW)x(refArrayH) array refSampleArray of reference layer sample values,
- two variables xOffset and yOffset specifying the x and y coordinate, respectively, of the reference layer sample location that corresponds to the sample refSampleArray[ 0, 0 ] of the array refSampleArray.

The variables refW, refH, refMbW, refMbH, xOffset, yOffset, refArrayW, refArrayH, xMin, yMin, xMax, yMax, yRefScale, and yRefAdd are derived as specified in the following ordered steps:-

1. The derivation process for reference layer sample locations in resampling as specified in subclause G.6.3 is invoked with chromaFlag, the sample location ( 0, 0 ), fieldMbFlag, and botFieldFlag as the inputs and the output is the sample location ( xRefMin16, yRefMin16 ) in units of 1/16-th sample.
2. The derivation process for reference layer sample locations in resampling as specified in subclause G.6.3 is invoked with chromaFlag, the sample location ( mbW – 1, mbH – 1 ), fieldMbFlag, and botFieldFlag as the inputs and the output is the sample location ( xRefMax16, yRefMax16 ) in units of 1/16-th sample.
3. With Z being replaced by L for chromaFlag equal to 0 and C for chromaFlag equal to 1, the variables refW, refH, refMbW, and refMbH are derived by

$$\text{refW} = \text{RefLayerPicWidthInSamples}_Z \quad (\text{G-266})$$

$$\text{refH} = \text{RefLayerPicHeightInSamples}_Z \quad (\text{G-267})$$

$$\text{refMbW} = ((\text{chromaFlag} == 0) ? 16 : \text{RefLayerMbWidthC}) \quad (\text{G-268})$$

$$\text{refMbH} = ((\text{chromaFlag} == 0) ? 16 : \text{RefLayerMbHeightC}) \quad (\text{G-269})$$

4. The variables xOffset, yOffset, refArrayW, and refArrayH are derived by

$$\text{xOffset} = (((\text{xRefMin16} - 64) \gg 8) \ll 4) - (\text{refMbW} \gg 1) \quad (\text{G-270})$$

$$\text{yOffset} = (((\text{yRefMin16} - 64) \gg 8) \ll 4) - (\text{refMbH} \gg 1) \quad (\text{G-271})$$

$$\text{refArrayW} = (((\text{xRefMax16} + 7945) \gg 8) \ll 4) + 3 * (\text{refMbW} \gg 1) - \text{xOffset} - 16 \quad (\text{G-272})$$

$$\text{refArrayH} = (((\text{yRefMax16} + 7945) \gg 8) \ll 4) + 3 * (\text{refMbH} \gg 1) - \text{yOffset} - 16 \quad (\text{G-273})$$

NOTE 1 – The derived array size might be larger than the array size that is actually required by the interpolation process for Intra\_Base prediction specified in subclause G.8.6.2.3.

5. The variables xMin, yMin, xMax, and yMax are derived by

$$\text{xMin} = (\text{xRefMin16} \gg 4) - \text{xOffset} \quad (\text{G-274})$$

$$\text{yMin} = (\text{yRefMin16} \gg 4) - \text{yOffset} \quad (\text{G-275})$$

$$\text{xMax} = ((\text{xRefMax16} + 15) \gg 4) - \text{xOffset} \quad (\text{G-276})$$

$$\text{yMax} = ((\text{yRefMax16} + 15) \gg 4) - \text{yOffset} \quad (\text{G-277})$$

6. The variables yRefScale and yRefAdd are derived as follows.

- If RefLayerFrameMbsOnlyFlag is equal to 1 or RefLayerFieldPicMbFlag is equal to 1, yRefScale is set equal to 1 and yRefAdd is set equal to 0.
- Otherwise (RefLayerFrameMbsOnlyFlag is equal to 0 and RefLayerFieldPicMbFlag is equal to 0), yRefScale is set equal to 2 and yRefAdd is set equal to botFieldFlag.



The variable refSliceIdcMb is marked as "not available".

When constrained\_intra\_resampling\_flag is equal to 1, the variable y proceeds over the values (yMin + 1)..(yMax – 1) and for each value of y, the variable x proceeds over the values (xMin + 1)..(xMax – 1), and for each pair ( x, y ), the following applies-ordered steps are specified:

1. A reference layer sample location ( xRef, yRef ) is derived by

$$xRef = \max( 0, \min( refW - 1, x + xOffset ) ) \quad (G-278)$$

$$yRef = yRefScale * \max( 0, \min( refH / yRefScale - 1, y + yOffset ) ) + yRefAdd \quad (G-279)$$

2. The derivation process for reference layer slice and intra macroblock identifications as specified in subclause G.8.6.2.2.1 is invoked with the reference layer sample location ( xRef, yRef ), refMbW, refMbH, refLayerSliceIdc, refLayerFieldMbFlag, and refLayerMbType as the inputs and the outputs are the reference layer slice identification refSliceIdc and the variable refIntraMbFlag.
3. When refIntraMbFlag is equal to 1 and refSliceIdcMb is marked as "not available", the variable refSliceIdcMb is marked as "available" and set equal to refSliceIdc.

Each sample refSampleArray[ x, y ] with x = 0..(refArrayW – 1) and y = 0..(refArrayH – 1) is derived as specified in the following ordered steps:-

1. A reference layer sample location ( xRef, yRef ) is derived by

$$xRef = \max( 0, \min( refW - 1, x + xOffset ) ) \quad (G-280)$$

$$yRef = yRefScale * \max( 0, \min( refH / yRefScale - 1, y + yOffset ) ) + yRefAdd \quad (G-281)$$

2. The derivation process for reference layer slice and intra macroblock identifications as specified in subclause G.8.6.2.2.1 is invoked with the reference layer sample location ( xRef, yRef ), refMbW, refMbH, refLayerSliceIdc, refLayerFieldMbFlag, and refLayerMbType as the inputs and the outputs are the reference layer slice identification refSliceIdc and the variable refIntraMbFlag.
3. When constrained\_intra\_resampling\_flag is equal to 1, refIntraMbFlag is equal to 1, x is greater than-or-equal to xMin, x is less than-or-equal to xMax, y is greater than-or-equal to yMin, and y is less than-or-equal to yMax, it is a requirement of bitstream conformance that the bitstream shall not contain data that result in refSliceIdc being not equal to refSliceIdcMbthe following applies.

— If the variable refSliceIdcMb is marked as "not available", refSliceIdcMb is marked as "available" and its value is set equal to refSliceIdc.

— Otherwise (refSliceIdcMb is marked as "available"), the bitstream shall not contain data that result in a reference layer slice identification refSliceIdc that is not equal to refSliceIdcMb.

NOTE 2 – This constraint specifies that a macroblock cannot be coded with base\_mode\_flag equal to 1 when it covers intra-coded macroblocks of more than one slice in the reference layer representation, and constrained\_intra\_resampling\_flag is equal to 1, and either the inferred macroblock type is equal to I BL or the conditions for invoking the intra-inter prediction combination process as specified in subclause G.8.4.2.2 are fulfilled.

4. Depending on refIntraMbFlag, constrained\_intra\_resampling\_flag, and refSliceIdc, the following applies.
  - If any of the following conditions is true, the sample refSampleArray[ x, y ] is marked as "not available for Intra\_Base prediction" and its value is set equal to 0:-
    - refIntraMbFlag is equal to 0,
    - constrained\_intra\_resampling\_flag is equal to 1 and refSliceIdc is not equal to refSliceIdcMb,
  - Otherwise, the sample refSampleArray[ x, y ] is marked as "available for Intra\_Base prediction" and its value is derived by

$$refSampleArray[ x, y ] = refLayerPicSamples[ xRef, yRef ] \quad (G-282)$$

The construction process for not available sample values prior to intra resampling as specified in subclause G.8.6.2.2.2 is invoked with refMbW, refMbH, refArrayW, refArrayH, refSampleArray, xOffset, and yOffset as the inputs and the output is a modified version of the sample array refSampleArray.

#### **G.8.6.2.2.1 Derivation process for reference layer slice and intra macroblock identifications**

Inputs to this process are

- a reference layer sample location ( xRef, yRef ) relative to the upper-left sample of the considered colour component of the reference layer picture,
- two variables refMbW and refMbH specifying the width and height, respectively, of a reference layer macroblock for the considered colour component,
- a one-dimensional array refLayerSliceIdc with RefLayerPicSizeInMbs elements specifying slice identifications for the macroblocks of the reference layer representation,
- a one-dimensional array refLayerFieldMbFlag with RefLayerPicSizeInMbs elements specifying which macroblocks of the reference layer representation are field macroblocks and which macroblocks are frame macroblocks,
- a one-dimensional array refLayerMbType with RefLayerPicSizeInMbs elements specifying macroblock types for the macroblocks of the reference layer representation.

Outputs of this process are

- a reference layer slice identification refSliceIdc for the slice that covers the input reference layer sample location,
- a variable refIntraMbFlag specifying whether the reference layer macroblock that covers the input reference layer sample location is intra coded.

The reference layer macroblock address refMbAddr is derived as follows.

- If RefLayerMbaffFrameFlag is equal to 0, the variable refMbAddr is derived by

$$\text{refMbAddr} = ( \text{yRef} / \text{refMbH} ) * \text{RefLayerPicWidthInMbs} + ( \text{xRef} / \text{refMbW} ) \quad (\text{G-283})$$

- Otherwise (RefLayerMbaffFrameFlag is equal to 1), the variable refMbAddr is derived as specified in the following ordered steps:-

1. A variable refMbAddrTop is derived by

$$\text{refMbAddrTop} = 2 * ( ( \text{yRef} / ( 2 * \text{refMbH} ) ) * \text{RefLayerPicWidthInMbs} + ( \text{xRef} / \text{refMbW} ) ) \quad (\text{G-284})$$

2. Depending on refLayerFieldMbFlag[ refMbAddrTop ], the variable refMbAddr is derived as follows.

- If refLayerFieldMbFlag[ refMbAddrTop ] is equal to 0, the variable refMbAddr is derived by

$$\text{refMbAddr} = \text{refMbAddrTop} + ( \text{yRef} \% ( 2 * \text{refMbH} ) ) / \text{refMbH} \quad (\text{G-285})$$

- Otherwise (refLayerFieldMbFlag[ refMbAddrTop ] is equal to 1), the variable refMbAddr is derived by

$$\text{refMbAddr} = \text{refMbAddrTop} + ( \text{yRef} \% 2 ) \quad (\text{G-286})$$

The reference layer slice identification refSliceIdc is set equal to refLayerSliceIdc[ refMbAddr ].

Depending on refLayerMbType[ refMbAddr ], the variable refIntraMbFlag is derived as follows.

- If refLayerMbType[ refMbAddr ] is equal to I\_4x4, I\_8x8, I\_16x16, I\_PCM, or I\_BL, refIntraMbFlag is set equal to 1.
- Otherwise (refLayerMbType[ refMbAddr ] is not equal to I\_4x4, I\_8x8, I\_16x16, I\_PCM, or I\_BL), refIntraMbFlag is set equal to 0.

#### **G.8.6.2.2.2 Construction process for not available sample values prior to intra resampling**

Inputs to this process are

- two variables refMbW and refMbH specifying the width and height, respectively, of a reference layer macroblock for the considered colour component,
- two variables refArrayW and refArrayH specifying the width and height, respectively, of the array of reference layer sample values,
- a (refArrayW)x(refArrayH) array refSampleArray of reference layer sample values,
- two variables xOffset and yOffset specifying the x and y coordinates, respectively, of the reference layer sample location that corresponds to the sample refSampleArray[ 0, 0 ] of the array refSampleArray.

Output of this process is a modified version of the array refSampleArray.

For each sample  $\text{refSampleArray}[x, y]$  with  $x = (\text{refMbW} / 2) .. (\text{refArrayW} - \text{refMbW} / 2 - 1)$  and  $y = (\text{refMbH} / 2) .. (\text{refArrayH} - \text{refMbH} / 2 - 1)$  that is marked as "not available for Intra\_Base prediction", the following ordered steps are specified:-

1. The sample location difference (  $x_D, y_D$  ) and the variable  $y_A$  are derived by

$$x_R = (x + x_{\text{Offset}}) \% \text{refMbW} \quad (\text{G-287})$$

$$y_R = (y + y_{\text{Offset}}) \% \text{refMbH} \quad (\text{G-288})$$

$$x_D = ((x_R \geq \text{refMbW} / 2) ? (x_R - \text{refMbW}) : (x_R + 1)) \quad (\text{G-289})$$

$$y_D = ((y_R \geq \text{refMbH} / 2) ? (y_R - \text{refMbH}) : (y_R + 1)) \quad (\text{G-290})$$

$$y_A = y_D - (\text{refMbH} / 2 + 1) * \text{Sign}(y_D) \quad (\text{G-291})$$

2. When any of the following conditions is true,  $y_D$  is set equal to  $y_A$ :-

- the sample  $\text{refSampleArray}[x, y - y_D]$  is marked as "not available for Intra\_Base prediction", ~~and the sample  $\text{refSampleArray}[x, y - y_A]$  is marked as "available for Intra\_Base prediction", and the sample  $\text{refSampleArray}[x - x_D, y]$  is marked as "available for Intra\_Base prediction".~~
- all of the samples  $\text{refSampleArray}[x - x_D, y]$ ,  $\text{refSampleArray}[x, y - y_D]$ , and  $\text{refSampleArray}[x - x_D, y - y_D]$  are marked as "not available for Intra\_Base prediction" and any of the samples  $\text{refSampleArray}[x, y - y_A]$  and  $\text{refSampleArray}[x - x_D, y - y_A]$  is marked as "available for Intra\_base prediction".
- $\text{Abs}(y_A)$  is less than  $\text{Abs}(y_D)$  and any of the following conditions is true:
  - both samples  $\text{refSampleArray}[x, y - y_D]$  and  $\text{refSampleArray}[x, y - y_A]$  are marked as "available for Intra\_Base prediction" and  $\text{Abs}(y_A)$  is less than  $\text{Abs}(y_D)$ .
  - any of the samples  $\text{refSampleArray}[x, y - y_D]$  and  $\text{refSampleArray}[x - x_D, y - y_D]$  is marked as "available for Intra\_Base prediction", any of the samples  $\text{refSampleArray}[x, y - y_A]$  and  $\text{refSampleArray}[x - x_D, y - y_A]$  is marked as "available for Intra\_Base prediction", and the sample  $\text{refSampleArray}[x - x_D, y]$  is marked as "not available for Intra\_Base prediction".

~~NOTE - The variable  $y_D$  is never set equal to  $y_A$ . The conditions specified above can only be fulfilled when  $\text{RefLayerFrameMbsOnlyFlag}$  is equal to 01 and/or  $\text{RefLayerFieldPicFlag}$  is equal to 01.~~

3. The sample value  $\text{refSampleArray}[x, y]$  is derived as follows.

- If the sample  $\text{refSampleArray}[x - x_D, y]$  and the sample  $\text{refSampleArray}[x, y - y_D]$  are marked as "available for Intra\_Base prediction", the following ordered steps are specified:-
  - a. A variable  $\text{cornerSampleAvailableFlag}$  is derived as follows.
    - If the sample  $\text{refSampleArray}[x - x_D, y - y_D]$  is marked as "available for Intra\_Base prediction", the variable  $\text{cornerSampleAvailableFlag}$  is set equal to 1.
    - Otherwise (the sample  $\text{refSampleArray}[x - x_D, y - y_D]$  is marked as "not available for Intra\_Base prediction"), the variable  $\text{cornerSampleAvailable}$  is set equal to 0.
  - b. The diagonal construction process for not available sample values as specified in subclause G.8.6.2.2.1 is invoked with  $\text{refArrayW}$ ,  $\text{refArrayH}$ ,  $\text{refSampleArray}$ , the sample location difference (  $x_D, y_D$  ), the sample location (  $x, y$  ), and the variable  $\text{cornerSampleAvailableFlag}$  as the inputs and the output is the sample array  $\text{refSampleArray}$  with a modified sample value at sample location (  $x, y$  ).
- Otherwise (the sample  $\text{refSampleArray}[x - x_D, y]$  or the sample  $\text{refSampleArray}[x, y - y_D]$  is marked as "not available for Intra\_Base prediction"), the following applies.
  - If the sample  $\text{refSampleArray}[x - x_D, y]$  is marked as "available for Intra\_Base prediction", the sample value  $\text{refSampleArray}[x, y]$  is set equal to  $\text{refSampleArray}[x - x_D, y]$ .
  - Otherwise, if the sample  $\text{refSampleArray}[x, y - y_D]$  is marked as "available for Intra\_Base prediction", the sample value  $\text{refSampleArray}[x, y]$  is set equal to  $\text{refSampleArray}[x, y - y_D]$ .
  - Otherwise, ~~if~~ (the sample  $\text{refSampleArray}[x - x_D, y]$  ~~and the sample  $\text{refSampleArray}[x, y - y_D]$  are~~ is marked as "not available for Intra\_Base prediction"), the sample value  $\text{refSampleArray}[x, y]$  is set equal to  $\text{refSampleArray}[x - x_D, y - y_D]$ .

Otherwise (the samples  $\text{refSampleArray}[x - xD, y]$ ,  $\text{refSampleArray}[x, y - yD]$ , and  $\text{refSampleArray}[x - xD, y - yD]$  are marked as "not available for Intra Base prediction"), the sample value  $\text{refSampleArray}[x, y]$  is not modified.

All samples  $\text{refSampleArray}[x, y]$  with  $x = 0..(\text{refArrayW} - 1)$  and  $y = 0..(\text{refArrayH} - 1)$  are marked as "available for Intra Base prediction".

#### G.8.6.2.2.1 Diagonal construction process for not available sample values

Inputs to this process are

- two variables  $\text{refArrayW}$  and  $\text{refArrayH}$  specifying the width and height, respectively, of the array of reference layer sample values,
- a  $(\text{refArrayW}) \times (\text{refArrayH})$  array  $p$  of reference layer sample values,
- a sample location difference  $(xD, yD)$ ,
- a sample location  $(x, y)$  inside the reference layer sample array  $\text{refSampleArray}$ ,
- a variable  $\text{cornerSampleAvailableFlag}$ .

Output of this process is the sample array  $p$  with a modified sample value at sample location  $(x, y)$ .

The variables  $\text{diffHorVer}$  and  $\text{sgnXY}$  are derived by

$$\text{diffHorVer} = \text{Abs}(xD) - \text{Abs}(yD) \quad (\text{G-292})$$

$$\text{sgnXY} = \text{Sign}(xD * yD) \quad (\text{G-293})$$

When  $\text{cornerSampleAvailableFlag}$  is equal to 0, the following ~~applies ordered steps are specified:~~

1. The variable  $\text{cornerSample}$  is set equal to  $p[x - xD, y - yD]$ .
2. The sample location  $(xC, yC)$  is set equal to  $(x - xD + \text{Sign}(xD), y - yD + \text{Sign}(yD))$  and the sample value  $p[x - xD, y - yD]$  is modified by

$$p[x - xD, y - yD] = (p[x - xD, yC] + p[xC, y - yD] + 1) >> 1 \quad (\text{G-294})(\text{G-324a})$$

The sample value  $p[x, y]$  is derived as follows.

- If  $\text{diffHorVer}$  is greater than 0, the sample location  $(xC, yC)$  is set equal to  $(x - \text{sgnXY} * yD, y - yD)$  and the sample value  $p[x, y]$  is derived by

$$p[x, y] = (p[xC - 1, yC] + 2 * p[xC, yC] + p[xC + 1, yC] + 2) >> 2 \quad (\text{G-295})$$

- Otherwise, if  $\text{diffHorVer}$  is less than 0, the sample location  $(xC, yC)$  is set equal to  $(x - xD, y - \text{sgnXY} * xD)$  and the sample value  $p[x, y]$  is derived by

$$p[x, y] = (p[xC, yC - 1] + 2 * p[xC, yC] + p[xC, yC + 1] + 2) >> 2 \quad (\text{G-296})$$

- Otherwise ( $\text{diffVerHor}$  is equal to 0), the sample location  $(xC, yC)$  is set equal to  $(x - xD + \text{Sign}(xD), y - yD + \text{Sign}(yD))$  and the sample value  $p[x, y]$  is derived by

$$p[x, y] = (p[xC, y - yD] + 2 * p[x - xD, y - yD] + p[x - xD, yC] + 2) >> 2 \quad (\text{G-297})$$

When  $\text{cornerSampleAvailableFlag}$  is equal to 1, the sample value  $p[x - xD, y - yD]$  is set equal to  $\text{cornerSample}$ .

#### G.8.6.2.3 Interpolation process for Intra Base prediction

Inputs to this process are

- a variable  $\text{filteringModeFlag}$  specifying the interpolation method,
- a variable  $\text{chromaFlag}$  specifying whether the luma or a chroma component is subject to the resampling process,
- two variables  $\text{mbW}$  and  $\text{mbH}$  specifying the width and height, respectively, of a macroblock for the considered colour component,
- a variable  $\text{fieldMbFlag}$  specifying whether the current macroblock is a field or a frame macroblock,
- a variable  $\text{botFieldFlag}$  specifying whether a top or a bottom field is subject to the resampling process (when  $\text{RefLayerFrameMbsOnlyFlag}$  is equal to 0 or  $\text{frame\_mbs\_only\_flag}$  is equal to 0),

- a variable fldPrdInFrmMbFlag specifying whether field prediction for a frame macroblock is applied,
- a variable yBorder specifying the vertical border for the output sample array predSamples,
- two variables refArrayW and refArrayH specifying the width and height, respectively, of the array of reference layer sample values,
- a (refArrayW)x(refArrayH) array refSampleArray of reference layer sample values,
- two variables xOffset and yOffset specifying the x and y coordinate, respectively, of the reference layer sample location that corresponds to the sample refSampleArray[ 0, 0 ] of the array refSampleArray.

Output of this process is an (mbW)x(mbH / ( 1 + fldPrdInFrmMbFlag ) + 2 \* yBorder) array predArray of interpolated sample values.

Table G-9 specifies the filter coefficients eF[ p, x ] with p = 0..15 and x = 0..3 of the luma interpolation filter eF for resampling in Intra\_Base prediction.

**Table G-9 – 16-phase luma interpolation filter for resampling in Intra\_Base prediction**

phase p	interpolation filter coefficients			
	eF[ p, 0 ]	eF[ p, 1 ]	eF[ p, 2 ]	eF[ p, 3 ]
0	0	32	0	0
1	-1	32	2	-1
2	-2	31	4	-1
3	-3	30	6	-1
4	-3	28	8	-1
5	-4	26	11	-1
6	-4	24	14	-2
7	-3	22	16	-3
8	-3	19	19	-3
9	-3	16	22	-3
10	-2	14	24	-4
11	-1	11	26	-4
12	-1	8	28	-3
13	-1	6	30	-3
14	-1	4	31	-2
15	-1	2	32	-1

Let tempArray be a (refArrayW)x(mbH / ( 1 + fldPrdInFrmMbFlag ) + 2 \* yBorder) array of samples. Each sample tempArray[ x, y ] with x = 0..(refArrayW - 1) and y = 0..(mbH / ( 1 + fldPrdInFrmMbFlag ) + 2 \* yBorder - 1) is derived as specified in the following ordered steps:-

1. The variable yP is derived by

$$yP = (y - yBorder) * (1 + fldPrdInFrmMbFlag) - yBorder + botFieldFlag \quad (G-298)$$

2. The derivation process for reference layer sample locations in resampling as specified in subclause G.6.3 is invoked with chromaFlag, the sample location ( 0, yP ), fieldMbFlag, and botFieldFlag as the inputs and the output is the sample location ( xRef16, yRef16 ) in units of 1/16-th sample.

NOTE 1 – In this invocation of the process in subclause G.6.3, only the vertical component yRef16 of the sample location needs to be derived.

3. The variables yRef and yPhase are derived by

$$yRef = (yRef16 >> 4) - yOffset \quad (G-299)$$

$$yPhase = (yRef16 -> 16 * yOffset) \% 16 \quad (G-300)$$

4. Depending on filteringModeFlag, the sample value tempArray[ x, y ] is derived as follows.

- If filteringModeFlag is equal to 0, the sample value tempArray[ x, y ] is derived by

$$tempArray[ x, y ] = eF[ yPhase, 0 ] * refSampleArray[ x, yRef - 1 ] + eF[ yPhase, 1 ] * refSampleArray[ x, yRef ] +$$

$$\begin{aligned} & eF[yPhase, 2] * refSampleArray[x, yRef + 1] + \\ & eF[yPhase, 3] * refSampleArray[x, yRef + 2] \end{aligned} \quad (G-301)$$

- Otherwise (filteringModeFlag is equal to 1), the sample value tempArray[ x, y ] is derived by

$$tempArray[x, y] = (16 - yPhase) * refSampleArray[x, yRef] + yPhase * refSampleArray[x, yRef + 1] \quad (G-302)$$

Each sample predArray[ x, y ] with  $x = 0..(mbW - 1)$  and  $y = 0..(mbH / (1 + fldPrdInFrmMbFlag) + 2 * yBorder - 1)$  is derived as specified in the following ordered steps:-

1. The derivation process for reference layer sample locations in resampling as specified in subclause G.6.3 is invoked with chromaFlag, the sample location ( x, 0 ), fieldMbFlag, and botFieldFlag as the inputs and the output is the sample location ( xRef16, yRef16 ) in units of 1/16-th sample.

NOTE 2 – In this invocation of the process in subclause G.6.3, only the horizontal component xRef16 of the sample location needs to be derived.

2. The variables xRef and xPhase are derived by

$$xRef = (xRef16 >> 4) - xOffset \quad (G-303)$$

$$xPhase = (xRef16 - 16 * xOffset) \% 16 \quad (G-304)$$

3. Depending on filteringModeFlag, and with Clip1 being replaced by Clip1<sub>Y</sub> for chromaFlag equal to 0 and Clip1<sub>C</sub> for chromaFlag equal to 1, the sample value predArray[ x, y ] is derived as follows.

- If filteringModeFlag is equal to 0, the sample value tempArray[ x, y ] is derived by

$$\begin{aligned} predArray[x, y] = Clip1( & (eF[xPhase, 0] * tempArray[xRef - 1, y] + \\ & eF[xPhase, 1] * tempArray[xRef, y] + \\ & eF[xPhase, 2] * tempArray[xRef + 1, y] + \\ & eF[xPhase, 3] * tempArray[xRef + 2, y] + 512) >> 10) \end{aligned} \quad (G-305)$$

- Otherwise (filteringModeFlag is equal to 1), the sample value tempArray[ x, y ] is derived by

$$predArray[x, y] = ((16 - xPhase) * tempArray[xRef, y] + xPhase * tempArray[xRef + 1, y] + 128) >> 8 \quad (G-306)$$

#### G.8.6.2.4 Vertical interpolation process for Intra\_Base prediction

Inputs to this process are

- a variable filteringModeFlag specifying the interpolation method,
- a variable chromaFlag specifying whether the luma or a chroma component is subject to the resampling process,
- two variables mbW and mbH specifying the width and height, respectively, of a macroblock for the considered colour component,
- a variable botFieldFlag specifying whether the sample array fieldPredArray contains interpolated samples for the top or bottom field,
- a variable yBorder specifying the vertical border for the sample array fieldPredArray,
- a variable frameMbFlag specifying whether the current macroblock is a frame or a field macroblock,
- an  $(mbW) \times (mbH / (1 + frameMbFlag) + 2 * yBorder)$  array fieldPredArray of sample values.

Output of this process is an  $(mbW) \times (mbH)$  array predArray of interpolated sample values.

Each sample predArray[ x, y ] with  $x = 0..(mbW - 1)$  and  $y = 0..(mbH - 1)$  is derived as follows.

- If frameMbFlag is equal to 1 and ( y % 2 ) is equal to botFieldFlag, the sample value predArray[ x, y ] is derived by

$$predArray[x, y] = fieldPredArray[x, (y >> 1) + yBorder] \quad (G-307)$$

- Otherwise (frameMbFlag is equal to 0 or ( y % 2 ) is not equal to botFieldFlag), the following ordered steps are specified:-

1. The variable yFld is derived by

$$yFld = (y >> \frac{frameMbFlag + 1}{2}) + yBorder - botFieldFlag \quad (G-308)$$

2. Depending on filteringModeFlag, and with Clip1 being replaced by Clip1<sub>y</sub> for chromaFlag equal to 0 and Clip1<sub>c</sub> for chromaFlag equal to 1, the sample value predArray[ x, y ] is derived as follows.

- If filteringModeFlag is equal to 0, the sample value predArray[ x, y ] is derived by

$$\text{predArray}[x, y] = \text{Clip1} \left( \left( 19 * \left( \text{fieldPredArray}[x, y_{\text{Fld}}] + \text{fieldPredArray}[x, y_{\text{Fld}} + 1] \right) - 3 * \left( \text{fieldPredArray}[x, y_{\text{Fld}} - 1] + \text{fieldPredArray}[x, y_{\text{Fld}} + 2] \right) + 16 \right) \gg 5 \right) \quad (\text{G-309})$$

- Otherwise (filteringModeFlag is equal to 1), the sample value predArray[ x, y ] is derived by

$$\text{predArray}[x, y] = \left( \text{fieldPredArray}[x, y_{\text{Fld}}] + \text{fieldPredArray}[x, y_{\text{Fld}} + 1] + 1 \right) \gg 1 \quad (\text{G-310})$$

#### **G.8.6.2.5 Derivation process for variables related to inter-layer intra prediction**

This subclause is only invoked when no inter\_layer\_pred\_flag is equal to 0.

Inputs to this subclause are

- a variable currDQId.
- a variable sliceConstraintFlag.
- when sliceConstraintFlag is equal to 1, a slice currSlice.

Outputs of this subclause are

- a variable numILIntraPredSamples.
- a variable numRefLayerILIntraPredMbs.

Unless stated otherwise, all syntax elements and derived upper-case variables that are referred to inside this subclause are syntax elements and derived upper case variables for the layer representation with DQId equal to currDQId.

Inside this subclause, the collective terms currentVars and refLayerVars are specified as follows.

- If SpatialResolutionChangeFlag is equal to 1, the following applies.
  - currentVars is the collective term currentVars after completion of the base decoding process for layer representations with resolution change as specified in subclause G.8.1.3.2 for the layer representation with DQId equal to currDQId.
  - refLayerVars is the collective term refLayerVars after completion of the base decoding process for layer representations with resolution change as specified in subclause G.8.1.3.2 for the layer representation with DQId equal to currDQId.
- Otherwise (SpatialResolutionChangeFlag is equal to 0), the following applies.
  - currentVars is the collective term currentVars after completion of the base decoding process for layer representations without resolution change as specified in subclause G.8.1.3.1 for the layer representation with DQId equal to currDQId.
  - refLayerVars is of the collective term currentVars before invoking the base decoding process for layer representations without resolution change as specified in subclause G.8.1.3.1 for the layer representation with DQId equal to currDQId.

Inside this subclause, the arrays of the collective term currentVars are referred to by their names as specified in subclause G.8.1.2.1.

Inside this subclause, the arrays fieldMbFlag and mbType of the collective term refLayerVars are referred to as refLayerFieldMbFlag and refLayerMbType, respectively.

Let currILIntraPredFlag be a (PicWidthInSamples<sub>l</sub>)x(PicHeightInSamples<sub>l</sub>) array and let refILIntraPredFlag be a one-dimensional array with RefLayerPicSizeInMbs elements. All elements of the arrays numILIntraPred and refILIntraPredFlag are initially set equal to 0.

The variable yC proceeds over the values 0..(PicWidthInSamples<sub>l</sub> – 1). For each value of yC, the variable xC proceeds over the values 0..(PicHeightInSamples<sub>l</sub> – 1). For each combination of the values yC and xC, the following ordered steps are specified:-

1. The variable mbAddr is set equal to the address of the macroblock that contains the luma sample at location ( xC, yC ) relative to the upper-left sample of the layer picture.
2. The variable useFlag is derived as follows.
  - If sliceConstraintFlag is equal to 0 or the slice currSlice contains the macroblock with address mbAddr, useFlag is set equal to 1.
  - Otherwise (sliceConstraintFlag is equal to 1 and the slice currSlice does not contain the macroblock with address mbAddr), useFlag is set equal to 1.
3. When useFlag is equal to 1, depending on SpatialResolutionChangeFlag, the following applies.
  - If SpatialResolutionChangeFlag is equal to 0, the following ordered steps are specified:-
    - a. The array element currILIntraPredFlag[ xC, yC ] is derived as follows.
      - If mbType[ mbAddr ] is equal to I\_BL, currILIntraPredFlag[ xC, yC ] is set equal to 1.
      - Otherwise (mbType[ mbAddr ] is not equal to I\_BL), currILIntraPredFlag[ xC, yC ] is set equal to 0.
    - b. When currILIntraPredFlag[ xC, yC ] is equal to 1, the following ordered steps are specified:-
      - i. The variable refMbAddr is derived as specified in subclause G.8.1.2.2 with mbAddr being the value of mbAddr derived in step 1 of this subclause.
      - ii. The array element refILIntraPredFlag[ refMbAddr ] is set equal to 1.
      - iii. When refLayerMbType[ refMbAddr ] is equal to I\_16x16, I\_8x8, or I\_4x4, let setRefIntraMbs be the set of macroblocks that contain luma or chroma samples that are directly (by the invocation of subclause G.8.3.2 for the macroblock with address refMbAddr) or indirectly (by multiple invocations of subclause G.8.3.2 for macroblocks with mbAddr less than or equal to refMbAddr) used for construction of the intra prediction signal of the macroblock with address refMbAddr in the layer representation with DQId equal to ref\_layer\_dq\_id.
      - iv. For refIntraMbAddr proceeding over the macroblock addresses for the macroblocks of the set setRefIntraMbs, refILIntraPredFlag[ refIntraMbAddr ] is set equal to 1.
  - Otherwise (SpatialResolutionChangeFlag is equal to 1), the following ordered steps are specified:-
    - a. When RestrictedSpatialResolutionFlag is equal to 0, MbaffFrameFlag is equal to 0, RefLayerMbaffFrameFlag is equal to 0, and base\_mode\_flag for the macroblock with address mbAddr is equal to 1, the derivation process for reference layer macroblocks as specified in subclause G.6.1 is invoked with ( xC % 16, yC % 16), fieldMbFlag, refLayerFieldMbFlag, and refLayerMbType as the inputs and the outputs are assigned to mbAddrRefLayer and ( xRef, yRef ).
    - b. The element currILIntraPredFlag[ xC, yC ] is derived as follows.
      - If any of the following conditions is true, currILIntraPredFlag[ xC, yC ] is set equal to 1.
        - mbType[ mbAddr ] is equal to I\_BL
        - RestrictedSpatialResolutionFlag is equal to 0, MbaffFrameFlag is equal to 0, RefLayerMbaffFrameFlag is equal to 0, base\_mode\_flag for the macroblock with address mbAddr is equal to 1, and refLayerMbType[ mbAddrRefLayer ] is equal to I\_PCM, I\_16x16, I\_8x8, I\_4x4, or I\_BL
      - Otherwise, currILIntraPredFlag[ xC, yC ] is set equal to 0.
    - c. When currILIntraPredFlag[ xC, yC ] is equal to 1, the following ordered steps are specified:-
      - i. Let setOfRefSamples be the set of reference layer luma sample locations ( xR, yR ) of the luma sample values that are used in the filtering processes specified in subclause G.8.6.2.3 and, when applicable, subclause G.8.6.2.4 for deriving the inter-layer intra prediction sample for the luma sample at location ( xC, yC ) relative to the upper-left luma sample of the layer picture.
      - ii. For each of the reference layer luma sample locations ( xR, yR ) of the set setOfRefSamples that correspond to luma samples marked "available for Intra Base prediction" in the invocation of subclause G.8.6.2.2 for the macroblock with address mbAddr of the layer representation with DQId equal to currDQId, the following ordered steps are specified:-



- (1) Let `refMbAddr` be the macroblock address of the macroblock in the layer representation with `DQId` equal to `ref_layer_dq_id` that contains the luma sample at location ( `xR`, `yR` ).
- (2) The array element `refILIntraPredFlag[ refMbAddr ]` is set equal to 1.
- (3) When `refLayerMbType[ refMbAddr ]` is equal to I 16x16, I 8x8, or I 4x4, let `setRefIntraMbs` be the set of macroblocks that contain luma or chroma samples that are directly (by the invocation of subclause G.8.3.2 for the macroblock with address `refMbAddr`) or indirectly (by multiple invocations of subclause G.8.3.2 for macroblocks with `mbAddr` less than or equal to `refMbAddr`) used for construction of the intra prediction signal of the macroblock with address `refMbAddr` in the layer representation with `DQId` equal to `ref_layer_dq_id`.
- (4) For `refIntraMbAddr` proceeding over the macroblock addresses for the macroblocks of the set `setRefIntraMbs`, `refILIntraPredFlag[ refIntraMbAddr ]` is set equal to 1.

The variable `numIntraPredSamples` is set equal to the number of elements of the  $(\text{PicWidthInSamples}_L) \times (\text{PicHeightInSamples}_L)$  array `currILIntraPredFlag` that are equal to 1.

NOTE 1 – The variable `numIntraPredSamples` specifies the number of luma samples in the layer representation with `DQId` equal to `currDQId` (when `sliceConstraintFlag` is equal to 0) or the slice `currSlice` (when `sliceConstraintFlag` is equal to 1) that are predicted by inter-layer intra prediction.

The variable `numRefLayerILIntraPredMbs` is set equal to the number of elements of the array `refILIntraPredFlag` that are equal to 1.

NOTE 2 – The variable `numRefLayerIntraPredMbs` specifies the number of intra coded macroblocks in the reference layer representation that need to be decoded for constructing the inter-layer intra prediction samples of the layer representation with `DQId` equal to `currDQId` (when `sliceConstraintFlag` is equal to 0) or the slice `currSlice` (when `sliceConstraintFlag` is equal to 1).

### G.8.6.3 Resampling process for residual samples

Inputs to this process are

- a variable `fieldMbFlag` specifying whether the current macroblock is a field or a frame macroblock,
- a one-dimensional array `refLayerFieldMbFlag` with `RefLayerPicSizeInMbs` elements specifying which macroblocks of the reference layer representation are field macroblocks and which macroblocks are frame macroblocks,
- a one-dimensional array `refLayerCTrafo` with `RefLayerPicSizeInMbs` elements specifying the luma transform types for the macroblocks of the reference layer representation,
- a  $(\text{RefLayerPicWidthInSamples}_C) \times (\text{RefLayerPicHeightInSamples}_C)$  array `refLayerPicSamplesL` of luma samples for the reference layer representation,
- a  $(\text{PicWidthInSamples}_L) \times (\text{PicHeightInSamples}_L)$  array `picSamplesL` of luma samples,
- when `ChromaArrayType` is not equal to 0, two  $(\text{RefLayerPicWidthInSamples}_C) \times (\text{RefLayerPicHeightInSamples}_C)$  arrays `refLayerPicSamplesCb` and `refLayerPicSamplesCr` of chroma samples for the reference layer representation,
- when `ChromaArrayType` is not equal to 0, two  $(\text{PicWidthInSamples}_C) \times (\text{PicHeightInSamples}_C)$  arrays `picSamplesCb` and `picSamplesCr` of chroma samples.

Outputs of this process are

- a modified version of the array `picSamplesL` of luma samples,
- when `ChromaArrayType` is not equal to 0, modified versions of the arrays `picSamplesCb` and `picSamplesCr` of chroma samples.

The resampling process for residual samples of a macroblock colour component as specified in subclause G.8.6.3.1 is invoked with `chromaFlag` equal to 0, `mbW` equal to 16, `mbH` equal to 16, `fieldMbFlag`, `refLayerPicSamplesL`, `refLayerFieldMbFlag`, and `refLayerCTrafo` as the inputs and the output is the 16x16 array `mbPredL` of residual prediction samples for the luma component of the current macroblock.

When `ChromaArrayType` is not equal to 0, for CX being replaced by Cb and Cr, the resampling process for residual samples of a macroblock colour component as specified in subclause G.8.6.3.1 is invoked with `chromaFlag` equal to 1, `mbW` equal to `MbWidthC`, `mbH` equal to `MbHeightC`, `fieldMbFlag`, `refLayerPicSamplesCX`, `refLayerFieldMbFlag`, and `refLayerCTrafo` as the inputs and the output is the  $(\text{MbWidthC}) \times (\text{MbHeightC})$  array `mbPredCX` of residual prediction samples for the CX component of the current macroblock.

The picture sample array construction process as specified in subclause G.8.5.4.1 is invoked with `fieldMbFlag`, `mbPredL`, `picSamplesL` and, when `ChromaArrayType` is not equal to 0, `mbPredCb`, `mbPredCr`, `picSamplesCb`, and `picSamplesCr` as the

inputs and the outputs are a modified version of  $\text{picSamples}_L$  and, when  $\text{ChromaArrayType}$  is not equal to 0, modified versions of  $\text{picSamples}_{Cb}$ , and  $\text{picSamples}_{Cr}$ .

### G.8.6.3.1 Resampling process for residual samples of a macroblock colour component

Inputs to this process are

- a variable  $\text{chromaFlag}$  specifying whether the luma or a chroma component is subject to the resampling process,
- two variables  $\text{mbW}$  and  $\text{mbH}$  specifying the width and height, respectively, of a macroblock for the considered colour component,
- a variable  $\text{fieldMbFlag}$  specifying whether the current macroblock is a field or a frame macroblock,
- an array  $\text{refLayerPicSamples}$ , which is a  $(\text{RefLayerPicWidthInSamples}_L) \times (\text{RefLayerPicHeightInSamples}_L)$  array containing constructed residual luma sample values for the reference layer representation when  $\text{chromaFlag}$  is equal to 0 or a  $(\text{RefLayerPicWidthInSamples}_C) \times (\text{RefLayerPicHeightInSamples}_C)$  array containing constructed residual chroma sample values for the reference layer representation when  $\text{chromaFlag}$  is equal to 1,
- a one-dimensional array  $\text{refLayerFieldMbFlag}$  with  $\text{RefLayerPicSizeInMbs}$  elements specifying which macroblocks of the reference layer representation are field macroblocks and which macroblocks are frame macroblocks,
- a one-dimensional array  $\text{refLayerCTrafo}$  with  $\text{RefLayerPicSizeInMbs}$  elements specifying the luma transform types for the macroblocks of the reference layer representation.

Output of this process is an  $(\text{mbW}) \times (\text{mbH})$  array  $\text{mbPred}$  of residual prediction samples.

The variable  $\text{botFieldFlag}$  is derived as follows.

- If  $\text{RefLayerFrameMbsOnlyFlag}$  is equal to 0,  $\text{botFieldFlag}$  is set equal to 0.
- Otherwise, if  $\text{field\_pic\_flag}$  is equal to 1,  $\text{botFieldFlag}$  is set equal to  $\text{bottom\_field\_flag}$ .
- Otherwise, if  $\text{RefLayerFieldPicFlag}$  is equal to 1,  $\text{botFieldFlag}$  is set equal to  $\text{RefLayerBottomFieldFlag}$ .
- Otherwise, if  $\text{fieldMbFlag}$  is equal to 1,  $\text{botFieldFlag}$  is set equal to  $(\text{CurrMbAddr} \% 2)$ .
- Otherwise,  $\text{botFieldFlag}$  is set equal to 0.

The variable  $\text{frameBasedResamplingFlag}$  is derived as follows.

- If all of the following conditions are true,  $\text{frameBasedResamplingFlag}$  is set equal to 1:
  - $\text{RefLayerFrameMbsOnlyFlag}$  is equal to 1,
  - $\text{frame\_mbs\_only\_flag}$  is equal to 1.
- Otherwise,  $\text{frameBasedResamplingFlag}$  is set equal to 0.

The variable  $\text{topAndBotResamplingFlag}$  is derived as follows.

- If all of the following conditions are true,  $\text{topAndBotResamplingFlag}$  is set equal to 1:
  - $\text{RefLayerFrameMbsOnlyFlag}$  is equal to 0,
  - $\text{RefLayerFieldPicFlag}$  is equal to 0,
  - $\text{frame\_mbs\_only\_flag}$  is equal to 0,
  - $\text{fieldMbFlag}$  is equal to 0.
- Otherwise,  $\text{topAndBotResamplingFlag}$  is set equal to 0.

The variable  $\text{botFieldFrameMbsOnlyRefFlag}$  is derived as follows.

- If  $\text{RefLayerFrameMbsOnlyFlag}$  is equal to 1,  $\text{fieldMbFlag}$  is equal to 1, and any of the following conditions is true,  $\text{botFieldFrameMbsOnlyRefFlag}$  is set equal to 1:
  - $\text{field\_pic\_flag}$  is equal to 1 and  $\text{bottom\_field\_flag}$  is equal to 1,
  - $\text{field\_pic\_flag}$  is equal to 0 and  $(\text{CurrMbAddr} \% 2)$  is equal to 1.
- Otherwise,  $\text{botFieldFrameMbsOnlyRefFlag}$  is set equal to 0.

The array  $\text{predArray}$  is derived as specified in the following.

- If  $\text{botFieldFrameMbsOnlyRefFlag}$  is equal to 1, the following ordered steps are specified:

1. The reference layer sample array construction process prior to residual resampling as specified in subclause G.8.6.3.2 is invoked with chromaFlag, mbW, mbH, fieldMbFlag, botFieldFlag, yBorder equal to 1, refLayerPicSamples, refLayerFieldMbFlag, and refLayerCTrafo as the inputs and the outputs are the variables refArrayW, refArrayH, the array refSampleArray of reference layer sample values, the array refTransBlkIdc of reference layer transform block identifications, and the variables xOffset and yOffset.
  2. The interpolation process for residual prediction as specified in subclause G.8.6.3.3 is invoked with chromaFlag, mbW, mbH, fieldMbFlag, botFieldFlag, fldPrdInFrmMbFlag equal to 0, yBorder equal to 1, refArrayW, refArrayH, refSampleArray, refTransBlkIdc, xOffset, and yOffset as the inputs and the output is the (mbW)x(mbH + 2) array topFldPredArray of top field prediction samples.
  3. The vertical interpolation process for residual prediction as specified in subclause G.8.6.3.4 is invoked with mbW, mbH, botFieldFlag, yBorder equal to 1, frameMbFlag equal to 0, and topFldPredArray as the inputs and the output is the (mbW)x(mbH) array mbPred of residual prediction samples.
- Otherwise, if frameBasedResamplingFlag is equal to 1 or fieldMbFlag is equal to 1, the following ordered steps are specified:-
1. The reference layer sample array construction process prior to residual resampling as specified in subclause G.8.6.3.2 is invoked with chromaFlag, mbW, mbH, fieldMbFlag, botFieldFlag, yBorder equal to 0, refLayerPicSamples, refLayerFieldMbFlag, and refLayerCTrafo as the inputs and the outputs are the variables refArrayW, refArrayH, the array refSampleArray of reference layer sample values, the array refTransBlkIdc of reference layer transform block identifications, and the variables xOffset and yOffset.
  2. The interpolation process for residual prediction as specified in subclause G.8.6.3.3 is invoked with chromaFlag, mbW, mbH, fieldMbFlag, botFieldFlag, fldPrdInFrmMbFlag equal to 0, yBorder equal to 0, refArrayW, refArrayH, refSampleArray, refTransBlkIdc, xOffset, and yOffset as the inputs and the output is the (mbW)x(mbH) array mbPred of residual prediction samples.
- Otherwise, if topAndBotResamplingFlag is equal to 0, the following ordered steps are specified:-
1. The reference layer sample array construction process prior to residual resampling as specified in subclause G.8.6.3.2 is invoked with chromaFlag, mbW, mbH, fieldMbFlag, botFieldFlag, yBorder equal to 1, refLayerPicSamples, refLayerFieldMbFlag, and refLayerCTrafo as the inputs and the outputs are the variables refArrayW, refArrayH, the array refSampleArray of reference layer sample values, the array refTransBlkIdc of reference layer transform block identifications, and the variables xOffset and yOffset.
  2. The interpolation process for residual prediction as specified in subclause G.8.6.3.3 is invoked with chromaFlag, mbW, mbH, fieldMbFlag, botFieldFlag, fldPrdInFrmMbFlag equal to 1, yBorder equal to 1, refArrayW, refArrayH, refSampleArray, refTransBlkIdc, xOffset, and yOffset as the inputs and the output is the (mbW)x(mbH / 2 + 2) array fieldPredArray of field prediction samples.
  3. The vertical interpolation process for residual prediction as specified in subclause G.8.6.3.4 is invoked with mbW, mbH, botFieldFlag, yBorder equal to 1, frameMbFlag equal to 1, and fieldPredArray as the inputs and the output is the (mbW)x(mbH) array mbPred of residual prediction samples.
- Otherwise (topAndBotResamplingFlag is equal to 1), the following ordered steps are specified:-
1. The reference layer sample array construction process prior to residual resampling as specified in subclause G.8.6.3.2 is invoked with chromaFlag, mbW, mbH, fieldMbFlag, botFieldFlag equal to 0, yBorder equal to 0, refLayerPicSamples, refLayerFieldMbFlag, and refLayerCTrafo as the inputs and the outputs are the variables refArrayTopW, refArrayTopH, the array refSampleArrayTop of reference layer sample values, the array refTransBlkIdcTop of reference layer transform block identifications, and the variables xOffsetTop and yOffsetTop.
  2. The interpolation process for residual prediction as specified in subclause G.8.6.3.3 is invoked with chromaFlag, mbW, mbH, fieldMbFlag, botFieldFlag equal to 0, fldPrdInFrmMbFlag equal to 1, yBorder equal to 0, refArrayTopW, refArrayTopH, refSampleArrayTop, refTransBlkIdcTop, xOffsetTop, and yOffsetTop as the inputs and the output is the (mbW)x(mbH / 2) array topFieldPredArray of top field prediction samples.
  3. The reference layer sample array construction process prior to residual resampling as specified in subclause G.8.6.3.2 is invoked with chromaFlag, mbW, mbH, fieldMbFlag, botFieldFlag equal to 1, yBorder equal to 0, refLayerPicSamples, refLayerFieldMbFlag, and refLayerCTrafo as the inputs and the outputs are the variables refArrayBotW, refArrayBotH, the array refSampleArrayBot of reference layer sample values, the array refTransBlkIdcBot of reference layer transform block identifications, and the variables xOffsetBot and yOffsetBot.
  4. The interpolation process for residual prediction as specified in subclause G.8.6.3.3 is invoked with chromaFlag, mbW, mbH, fieldMbFlag, botFieldFlag equal to 1, fldPrdInFrmMbFlag equal to 1, yBorder equal

to 0, refArrayBotW, refArrayBotH, refSampleArrayBot, refTransBlkIdcBot, xOffsetBot, and yOffsetBot as the inputs and the output is the (mbW)x(mbH / 2) array botFieldPredArray of bottom field prediction samples.

5. Each sample predArray[ x, y ] with  $x = 0..(mbW - 1)$  and  $y = 0..(mbH - 1)$  of the array mbPred of residual prediction samples is derived by

$$mbPred[ x, y ] = ( (y \% 2) == 0 ) ? topFieldPredArray[ x, y >> 1 ] : botFieldPredArray[ x, y >> 1 ] \quad (G-311)$$

### G.8.6.3.2 Reference layer sample array construction process prior to residual resampling

Inputs to this process are

- a variable chromaFlag specifying whether the luma or a chroma component is subject to the resampling process,
- two variables mbW and mbH specifying the width and height, respectively, of a macroblock for the considered colour component,
- a variable fieldMbFlag specifying whether the current macroblock is a field or a frame macroblock,
- a variable botFieldFlag specifying whether a top or a bottom field is subject to the resampling process (when RefLayerFrameMbsOnlyFlag is equal to 0 or frame\_mbs\_only\_flag is equal to 0),
- a variable yBorder specifying the vertical border for determining the vertical size of the output arrays,
- an array refLayerPicSamples, which is a (RefLayerPicWidthInSamples<sub>L</sub>)x(RefLayerPicHeightInSamples<sub>L</sub>) array containing constructed residual luma sample values for the reference layer representation when chromaFlag is equal to 0 or a (RefLayerPicWidthInSamples<sub>C</sub>)x(RefLayerPicHeightInSamples<sub>C</sub>) array containing constructed residual chroma sample values for the reference layer representation when chromaFlag is equal to 1,
- a one-dimensional array refLayerFieldMbFlag with RefLayerPicSizeInMbs elements specifying which macroblocks of the reference layer representation are field macroblocks and which macroblocks are frame macroblocks,
- a one-dimensional array refLayerCTrafo with RefLayerPicSizeInMbs elements specifying the luma transform types for the macroblocks of the reference layer representation.

Outputs of this process are

- two variables refArrayW and refArrayH specifying the width and height, respectively, of the constructed arrays of reference layer sample values and reference layer transform block identification,
- a (refArrayW)x(refArrayH) array refSampleArray of reference layer sample values,
- a (refArrayW)x(refArrayH) array refTransBlkIdc of reference layer transform block identifications,
- two variables xOffset and yOffset specifying the x and y coordinate, respectively, of the reference layer sample location that corresponds to the sample refSampleArray[ 0, 0 ] of the array refSampleArray and the transform block identification refTransBlkIdc[ 0, 0 ] of the array refTransBlkIdc.

The variables refW, refH, refMbW, refMbH, xOffset, yOffset, refArrayW, refArrayH, yRefScale, and yRefAdd are derived as specified in the following ordered steps:-

1. The derivation process for reference layer sample locations in resampling as specified in subclause G.6.3 is invoked with chromaFlag, the sample location ( 0, -yBorder ), fieldMbFlag, and botFieldFlag as the inputs and the output is the sample location ( xRefMin16, yRefMin16 ) in units of 1/16-th sample.
2. The derivation process for reference layer sample locations in resampling as specified in subclause G.6.3 is invoked with chromaFlag, the sample location ( mbW - 1, mbH - 1 + yBorder ), fieldMbFlag, and botFieldFlag as the inputs and the output is the sample location ( xRefMax16, yRefMax16 ) in units of 1/16-th sample.
3. With Z being replaced by L for chromaFlag equal to 0 and C for chromaFlag equal to 1, the variables refW, refH, refMbW, and refMbH are derived by

$$refW = RefLayerPicWidthInSamples_Z \quad (G-312)$$

$$refH = RefLayerPicHeightInSamples_Z \quad (G-313)$$

$$refMbW = ( (chromaFlag == 0) ? 16 : RefLayerMbWidthC ) \quad (G-314)$$

$$refMbH = ( (chromaFlag == 0) ? 16 : RefLayerMbHeightC ) \quad (G-315)$$

4. The variables xOffset, yOffset, refArrayW, and refArrayH are derived by

$$xOffset = ( xRefMin16 >> 4 ) \quad (G-316)$$

$$yOffset = ( yRefMin16 >> 4 ) \quad (G-317)$$

$$refArrayW = ( (-xRefMax16 + 15) >> 4 ) - xOffset + 2 \quad (G-318)$$

$$refArrayH = ( (-yRefMax16 + 15) >> 4 ) - yOffset + 2 \quad (G-319)$$

5. The variables yRefScale and yRefAdd are derived as follows.

- If RefLayerFrameMbsOnlyFlag is equal to 1 or RefLayerFieldPicMbFlag is equal to 1, yRefScale is set equal to 1 and yRefAdd is set equal to 0.
- Otherwise (RefLayerFrameMbsOnlyFlag is equal to 0 and RefLayerFieldPicMbFlag is equal to 0), yRefScale is set equal to 2 and yRefAdd is set equal to botFieldFlag.

Each sample  $refSampleArray[x, y]$  and each transform block identification  $refTransBlkIdc[x, y]$  with  $x = 0..(refArrayW - 1)$  and  $y = 0..(refArrayH - 1)$  are derived as specified in the following ordered steps:-

1. A reference layer sample location ( xRef, yRef ) is derived by

$$xRef = \max( 0, \min( refW - 1, x + xOffset ) ) \quad (G-320)$$

$$yRef = yRefScale * \max( 0, \min( refH / yRefScale - 1, y + yOffset ) ) + yRefAdd \quad (G-321)$$

2. The sample  $refSampleArray[x, y]$  is derived by

$$refSampleArray[x, y] = refLayerPicSamples[xRef, yRef] \quad (G-322)$$

3. The transform block identification  $refTransBlkIdc[x, y]$  is derived by invoking the derivation process for reference layer transform block identifications as specified in subclause G.8.6.3.2.1 with the reference layer sample location ( xRef, yRef ), chromaFlag, refMbW, refMbH, refLayerFieldMbFlag, and refLayerCTrafo as the inputs and assigning the output to  $refTransBlkIdc[x, y]$ .

#### G.8.6.3.2.1 Derivation process for reference layer transform block identifications

Inputs to this process are

- a reference layer sample location ( xRef, yRef ) relative to the upper-left sample of the considered colour component of the reference layer picture,
- a variable chromaFlag specifying whether the luma or a chroma component is subject to the resampling process,
- two variables refMbW and refMbH specifying the width and height, respectively, of a reference layer macroblock for the considered colour component,
- a one-dimensional array refLayerFieldMbFlag with RefLayerPicSizeInMbs elements specifying which macroblocks of the reference layer representation are field macroblocks and which macroblocks are frame macroblocks,
- a one-dimensional array refLayerCTrafo with RefLayerPicSizeInMbs elements specifying the luma transform types for the macroblocks of the reference layer representation.

Output of this process is a variable refTransBlkIdc specifying an identification for the reference layer transform block that contains the sample at location ( xRef, yRef ).

The reference layer macroblock address refMbAddr and the reference layer sample location ( xM, yM ) inside the reference layer macroblock are derived as follows.

- If RefLayerMbaffFrameFlag is equal to 0, the variable refMbAddr and the sample location ( xM, yM ) are derived by

$$refMbAddr = ( yRef / refMbH ) * RefLayerPicWidthInMbs + ( xRef / refMbW ) \quad (G-323)$$

$$xM = xRef \% refMbW \quad (G-324)$$

$$yM = yRef \% refMbH \quad (G-325)$$

- Otherwise (RefLayerMbaffFrameFlag is equal to 1), the variable refMbAddr is derived as specified in the following ordered steps:-

1. A variable refMbAddrTop and the horizontal sample location xM are derived by

$$refMbAddrTop = 2 * ( ( yRef / ( 2 * refMbH ) ) * RefLayerPicWidthInMbs + ( xRef / refMbW ) ) \quad (G-326)$$

$$xM = xRef \% refMbW \quad (G-327)$$

2. Depending on refLayerFieldMbFlag[ refMbAddrTop ], the variable refMbAddr and the vertical sample location yM are derived as follows.

- If refLayerFieldMbFlag[ refMbAddrTop ] is equal to 0, the variables refMbAddr and yM are derived by

$$\text{refMbAddr} = \text{refMbAddrTop} + ( \text{yRef} \% ( 2 * \text{refMbH} ) ) / \text{refMbH} \quad (\text{G-328})$$

$$\text{yM} = \text{yRef} \% \text{refMbH} \quad (\text{G-329})$$

- Otherwise (refLayerFieldMbFlag[ refMbAddrTop ] is equal to 1), the variables refMbAddr and yM are derived by

$$\text{refMbAddr} = \text{refMbAddrTop} + ( \text{yRef} \% 2 ) \quad (\text{G-330})$$

$$\text{yM} = ( \text{yRef} \% ( 2 * \text{refMbH} ) ) >> 1 \quad (\text{G-331})$$

Depending on chromaFlag, RefLayerChromaArrayType, and refLayerCTrafo[ refMbAddr ], the following applies.

- If (chromaFlag is equal to 0 or RefLayerChromaArrayType is equal to 3) and refLayerCTrafo[ refMbAddr ] is equal to T\_8x8, the variable refTransBlkIdc is derived by

$$\text{refTransBlkIdc} = 1 + 2 * ( 4 * \text{refMbAddr} + 2 * ( \text{yM} / 8 ) + ( \text{xM} / 8 ) ) \quad (\text{G-332})$$

- Otherwise ((chromaFlag is equal to 1 and RefLayerChromaArrayType is not equal to 3) or refLayerCTrafo[ refMbAddr ] is not equal to T\_8x8), the variable refTransBlkIdc is derived by

$$\text{refTransBlkIdc} = 2 * ( 16 * \text{refMbAddr} + 4 * ( \text{yM} / 4 ) + ( \text{xM} / 4 ) ) \quad (\text{G-333})$$

### G.8.6.3.3 Interpolation process for residual prediction

Inputs to this process are

- a variable chromaFlag specifying whether the luma or a chroma component is subject to the resampling process,
- two variables mbW and mbH specifying the width and height, respectively, of a macroblock for the considered colour component,
- a variable fieldMbFlag specifying whether the current macroblock is a field or a frame macroblock,
- a variable botFieldFlag specifying whether a top or a bottom field is subject to the resampling process (when RefLayerFrameMbsOnlyFlag is equal to 0 or frame\_mbs\_only\_flag is equal to 0),
- a variable fldPrdInFrmMbFlag specifying whether field prediction for a frame macroblock is applied,
- a variable yBorder specifying the vertical border for the output sample array predSamples,
- two variables refArrayW and refArrayH specifying the width and height, respectively, of the array of reference layer sample values and the array of transform block identifications,
- a (refArrayW)x(refArrayH) array refSampleArray of reference layer sample values,
- a (refArrayW)x(refArrayH) array refTransBlkIdc of transform block identifications,
- two variables xOffset and yOffset specifying the x and y coordinate, respectively, of the reference layer sample location that corresponds to the sample refSampleArray[ 0, 0 ] of the array refSampleArray and the transform block identification refTransBlkIdc[ 0, 0 ] of the array refTransBlkIdc.

Output of this process is an (mbW)x(mbH / ( 1 + fldPrdInFrmMbFlag ) + 2 \* yBorder) array predArray of interpolated sample values.

Each sample predArray[ x, y ] with x = 0..(mbW – 1) and y = 0..(mbH / ( 1 + fldPrdInFrmMbFlag ) + 2 \* yBorder – 1) is derived as specified in the following ordered steps:-

1. The variable yP is derived by

$$\text{yP} = ( \text{y} - \text{yBorder} ) * ( 1 + \text{fldPrdInFrmMbFlag} ) - \text{yBorder} + \text{botFieldFlag} \quad (\text{G-334})$$

2. The derivation process for reference layer sample locations in resampling as specified in subclause G.6.3 is invoked with chromaFlag, the sample location ( x, yP ), fieldMbFlag, and botFieldFlag as the inputs and the output is the sample location ( xRef16, yRef16 ) in units of 1/16-th sample.
3. The variables xRef, yRef, xPhase, and yPhase are derived by

$$\begin{aligned} xRef &= (xRef16 \gg 4) \text{---} xOffset & (G-335) \\ yRef &= (yRef16 \gg 4) \text{---} yOffset & (G-336) \\ xPhase &= (xRef16 \text{---} 16 * xOffset) \% 16 & (G-337) \\ yPhase &= (yRef16 \text{---} 16 * yOffset) \% 16 & (G-338) \end{aligned}$$

4. Let tempPred be a one-dimensional array with 2 elements. Each sample value tempPred[ dY ] with dY = 0..1 is derived as follows.

- If refTransBlkIdc[ xRef, yRef + dY ] is equal to refTransBlkIdc[ xRef + 1, yRef + dY ], the sample value tempPred[ dY ] is derived by

$$\text{tempPred}[dY] = (16 \text{---} xPhase) * \text{refSampleArray}[xRef, yRef + dY] + xPhase * \text{refSampleArray}[xRef + 1, yRef + dY] \quad (G-339)$$

- Otherwise (refTransBlkIdc[ xRef, yRef + dY ] is not equal to refTransBlkIdc[ xRef + 1, yRef + dY ]), the sample value tempPred[ dY ] is derived by

$$\text{tempPred}[dY] = ((xPhase < 8) ? \text{refSampleArray}[xRef, yRef + dY] : \text{refSampleArray}[xRef + 1, yRef + dY]) \ll 4 \quad (G-340)$$

5. With xRefRound set equal to (xRef + ( xPhase / 8 )), the sample value predArray[ x, y ] is derived as follows.

- If refTransBlkIdc[ xRefRound, yRef ] is equal to refTransBlkIdc[ xRefRound, yRef + 1 ], the sample value predArray[ x, y ] is derived by

$$\text{predArray}[x, y] = ((16 \text{---} yPhase) * \text{tempPred}[0] + yPhase * \text{tempPred}[1] + 128) \gg 8 \quad (G-341)$$

- Otherwise (refTransBlkIdc[ xRefRound, yRef ] is not equal to refTransBlkIdc[ xRefRound, yRef + 1 ]), the sample value predArray[ x, y ] is derived by

$$\text{predArray}[x, y] = (((yPhase < 8) ? \text{tempPred}[0] : \text{tempPred}[1]) + 8) \gg 4 \quad (G-342)$$

#### G.8.6.3.4 Vertical interpolation process for residual prediction

Inputs to this process are

- two variables mbW and mbH specifying the width and height, respectively, of a macroblock for the considered colour component,
- a variable botFieldFlag specifying whether the sample array fieldPredArray contains interpolated samples for the top or bottom field,
- a variable yBorder specifying the vertical border for the sample array fieldPredArray,
- a variable frameMbFlag specifying whether the current macroblock is a frame or a field macroblock,
- an (mbW)x(mbH / ( 1 + frameMbFlag ) 2 + 2 \* yBorder) array fieldPredArray of sample values.

Output of this process is an (mbW)x(mbH) array predArray of interpolated sample values.

Each sample predArray[ x, y ] with x = 0..(mbW --- 1) and y = 0..(mbH --- 1) is derived as follows.

- If frameMbFlag is equal to 1 and ( y % 2 ) is equal to botFieldFlag, the sample value predArray[ x, y ] is derived by  

$$\text{predArray}[x, y] = \text{fieldPredArray}[x, (y \gg 1) + yBorder] \quad (G-343)$$

- Otherwise (frameMbFlag is equal to 0 or ( y % 2 ) is not equal to botFieldFlag), the sample value predArray[ x, y ] is derived by

$$\text{predArray}[x, y] = (\text{fieldPredArray}[x, (y \gg \text{frameMbFlag} - 1) + yBorder \text{---} \text{botFieldFlag}] + \text{fieldPredArray}[x, (y \gg \text{frameMbFlag} - 1) + yBorder \text{---} \text{botFieldFlag} + 1] + 1) \gg 1 \quad (G-344)$$

#### G.8.7 SVC deblocking filter processes

Subclause G.8.7.1 specifies the deblocking filter process for Intra\_Base prediction.

Subclause G.8.7.2 specifies the deblocking filter process for target ~~slices~~ representations.

### G.8.7.1 Deblocking filter process for Intra\_Base prediction

Inputs to the process are

- the variable dependencyIdRefLayerCurrDQId,
- the collective term currentVars.

Output of this process is a modified version of currentVars.

Let the variable refLayerDQId be equal to the value of the syntax element ref\_layer\_dq\_id of the layer representation with DQId equal to currDQId.

Unless stated otherwise, the syntax elements and derived upper-case variables that are referred to by the process specified in this subclause and all child processes invoked from this process are the syntax elements and derived upper-case variables for the layer representation with DQId equal to  $((\text{refLayerDQId} \gg 4) \text{ dependencyIdRefLayer} \ll 4)$ .

Inside this subclause, the arrays that are collectively referred to as currentVars are referred to by their names as specified in subclause G.8.1.2.1.

The derivation process for quantisation parameters used in the deblocking filter process as specified in subclause G.8.7.3 is invoked with deblockingDQId set equal to refLayerDQId, mbType, tQP<sub>Y</sub>, and tCoeffLevel as the inputs and the outputs are a list qpDB<sub>Y</sub> specifying luma quantisation parameter that are used in the deblocking filter process and, when ChromaArrayType is not equal to 0, two lists qpDB<sub>Cb</sub> and qpDB<sub>Cr</sub> specifying chroma quantisation parameters that are used in the deblocking filter process.

Let disableDeblockingFilterIdc, filterOffsetA, and filterOffsetB be equal to the value of disable\_inter\_layer\_deblocking\_filter\_idc, InterlayerFilterOffsetA, and InterlayerFilterOffsetB, respectively, for the layer representation with DQId equal to currDQId (dependency\_id  $\ll 4$ ).

For the current macroblock address CurrMbAddr proceeding over values 0..(PicSizeInMbs  $\text{--} 1$ ), the following applies:

— ~~The~~ macroblock deblocking filter process as specified in subclause G.8.7.4 is invoked with interLayerDeblockingFlag = 1, disableDeblockingFilterIdc, filterOffsetA, filterOffsetB, sliceBoundariesOnlyFlag = 0, currentVars, qpDB<sub>Y</sub> and, when ChromaArrayType is not equal to 0, qpDB<sub>Cb</sub> and qpDB<sub>Cr</sub> as the inputs and the output is a modified version of currentVars.

When disableDeblockingFilterIdc is equal to 3 or 6, for the current macroblock address CurrMbAddr proceeding over values 0..(PicSizeInMbs  $\text{--} 1$ ), the following applies:

— ~~The~~ macroblock deblocking filter process as specified in subclause G.8.7.4 is invoked with interLayerDeblockingFlag = 1, disableDeblockingFilterIdc, filterOffsetA, filterOffsetB, sliceBoundariesOnlyFlag = 1, currentVars, qpDB<sub>Y</sub> and, when ChromaArrayType is not equal to 0, qpDB<sub>Cb</sub> and qpDB<sub>Cr</sub> as the inputs and the output is a modified version of currentVars.

### G.8.7.2 Deblocking filter process for target representations

Inputs to the process are

- the variable currDQId,
- the collective term currentVars.

Output of this process are decoded samples represented by the sample arrays S<sub>L</sub>, and, when ChromaArrayType is not equal to 0, S<sub>Cb</sub> and S<sub>Cr</sub>.

Unless stated otherwise, the syntax elements and derived upper-case variables that are referred to by the process specified in this subclause and all child processes invoked from this process are the syntax elements and derived upper-case variables for the layer representation with DQId equal to  $((\text{currDQId} \gg 4) \text{ dependencyId} \ll 4)$ .

Inside this subclause, the arrays that are collectively referred to as currentVars are referred to by their names as specified in subclause G.8.1.2.1.

The derivation process for quantisation parameters used in the deblocking filter process as specified in subclause G.8.7.3 is invoked with deblockingDQId set equal to currDQId, mbType, tQP<sub>Y</sub>, and tCoeffLevel as the inputs and the outputs are a list qpDB<sub>Y</sub> specifying luma quantisation parameter that are used in the deblocking filter process and, when ChromaArrayType is not equal to 0, two lists qpDB<sub>Cb</sub> and qpDB<sub>Cr</sub> specifying chroma quantisation parameters that are used in the deblocking filter process.

For the current macroblock address CurrMbAddr proceeding over values 0..(PicSizeInMbs  $\text{--} 1$ ), the following applies-ordered steps are specified:



1. —Let `disableDeblockingFilterIdc`, `filterOffsetA`, and `filterOffsetB` be equal to the value of `disable_deblocking_filter_idc`, `FilterOffsetA`, and `FilterOffsetB`, respectively, for the slice with DQId equal to  $(\text{sliceIdc}[\text{CurrMbAddr}] \& 127)$  and `first_mb_in_slice` equal to  $(\text{sliceIdc}[\text{CurrMbAddr}] \gg 7)$ .
2. —The macroblock deblocking filter process as specified in subclause G.8.7.4 is invoked with `interLayerDeblockingFlag` = 0, `disableDeblockingFilterIdc`, `filterOffsetA`, `filterOffsetB`, `sliceBoundariesOnlyFlag` = 0, `currentVars`, `qpDBY` and, when `ChromaArrayType` is not equal to 0, `qpDBCb` and `qpDBCr` as the inputs and the output is a modified version of `currentVars`.

~~When `disable_deblocking_filter_idc` is equal to 3 or 6, for the current macroblock address `CurrMbAddr` proceeding over values  $0..(\text{PicSizeInMbs} - 1)$ , the following applies ordered steps are specified:~~

1. —Let `disableDeblockingFilterIdc`, `filterOffsetA`, and `filterOffsetB` be equal to the value of `disable_deblocking_filter_idc`, `FilterOffsetA`, and `FilterOffsetB`, respectively, for the slice with DQId equal to  $(\text{sliceIdc}[\text{CurrMbAddr}] \& 127)$  and `first_mb_in_slice` equal to  $(\text{sliceIdc}[\text{CurrMbAddr}] \gg 7)$ .
2. —~~When `disableDeblockingFilterIdc` is equal to 3 or 6, the~~ macroblock deblocking filter process as specified in subclause G.8.7.4 is invoked with `interLayerDeblockingFlag` = 0, `disableDeblockingFilterIdc`, `filterOffsetA`, `filterOffsetB`, `sliceBoundariesOnlyFlag` = 1, `currentVars`, `qpDBY` and, when `ChromaArrayType` is not equal to 0, `qpDBCb` and `qpDBCr` as inputs and the output is a modified version of `currentVars`.

### G.8.7.3 Derivation process for quantisation parameters used in the deblocking filter process

Inputs to this process are

- a variable `deblockingDQId`.
- a one-dimensional array `mbType` with `PicSizeInMbs` elements specifying macroblock types for the macroblocks of the current decoded or partly decoded dependency representation,
- a one-dimensional array `tQPY` with `PicSizeInMbs` elements specifying luma quantisation parameters for the macroblocks of the current decoded or partly decoded dependency representation,
- a  $(\text{PicSizeInMbs}) \times (256 + 2 * \text{MbWidthC} * \text{MbHeightC})$  array `tCoeffLevel` specifying transform coefficient level values for the macroblocks of the current decoded or partly decoded dependency representation.

Outputs of this process are

- a one-dimensional array `qpDBY` with `PicSizeInMbs` elements specifying luma quantisation parameters used in the deblocking filter process for the macroblocks of the current decoded or partly decoded dependency representation,
- when `ChromaArrayType` is not equal to 0, two one-dimensional arrays `qpDBCb` and `qpDBCr` with `PicSizeInMbs` elements specifying chroma quantisation parameters used in the deblocking filter process for the macroblocks of the current decoded or partly decoded dependency representation.

The syntax elements and derived upper-case variables that are referred to by the process specified in this subclause are the syntax elements and derived upper-case variables for the layer representation with DQId equal to `deblockingDQId`.

Let `tempQP` be a one-dimensional array with `PicSizeInMbs` elements. All elements `tempQP[i]` with  $i = 0..(\text{PicSizeInMbs} - 1)$  are set equal to `tQPY[i]`.

When `tcoeff_level_prediction_flag` is equal to 1, the following ordered steps are specified:-

1. Let `firstMbInSliceGroup` and `numMbsInSliceGroup` be two one-dimensional arrays with  $(\text{num\_slice\_groups\_minus1} + 1)$  elements. The array elements are derived as specified by the following pseudo code.

```

for( iGroup = 0; iGroup <= num_slice_groups_minus1; iGroup++ ) {
    firstMbInSliceGroup[ iGroup ] = -1
    numMbsInSliceGroup[ iGroup ] = 0
}
for( i = 0; i < PicSizeInMbs; i++ ) {
    if( firstMbInSliceGroup[ MbToSliceGroupMap[ i ] ] == -1 )
        firstMbInSliceGroup[ MbToSliceGroupMap[ i ] ] = i
        numMbsInSliceGroup[ MbToSliceGroupMap[ i ] ]++
}

```

(G-345)

2. The variable `iGroup` proceeds over the values  $0..\text{num\_slice\_groups\_minus1}$ . For each value of `iGroup`, the variable `lastMbAddr` is set equal to `firstMbInSliceGroup[ iGroup ]` and the variable `mbIdx` proceeds over the

values 1..(numMbsInSliceGroup[ iGroup ] – 1). For each value of mbIdx, the following ordered steps are specified.

a. The variable mbAddr is derived as specified by the following pseudo-code:-

```
mbAddr = lastMbAddr + 1
while( MbToSliceGroupMap[ mbAddr ] != MbToSliceGroupMap[ lastMbAddr ] )
    mbAddr++
(G-346)
```

b. When mbType[ mbAddr ] is not equal to I 16x16 and all elements tCoeffLevel[ mbAddr ][ i ] with i = 0..(255 + 2 \* MbWidthC \* MbHeightC) are equal to 0, tempQP[ mbAddr ] is set equal to tempQP[ lastMbAddr ].

c. The variable lastMbAddr is set equal to mbAddr.

The macroblock address mbAddr proceeds over the values 0..(PicSizeInMbs – 1), and for each value of mbAddr, the following ordered steps are specified:-

1. The variable qpDB<sub>Y</sub>[ mbAddr ] is derived as follows.
  - If mbType[ mbAddr ] is equal to I\_PCM, qpDB<sub>Y</sub>[ mbAddr ] is set equal to 0.
  - Otherwise (mbType[ mbAddr ] is not equal to I\_PCM), ~~if teoeff\_level\_prediction\_flag is equal to 1, mbAddr is greater than 0, mbType[ mbAddr ] is not equal to I 16x16, and all elements tCoeffLevel[ mbAddr ][ i ] with i = 0..(255 + 2 \* MbWidthC \* MbHeightC) are equal to 0,~~ qpDB<sub>Y</sub>[ mbAddr ] is set equal to ~~tempQPqpDB<sub>Y</sub>[ mbAddr – 1].~~
3. ~~Otherwise, qpDB<sub>Y</sub>[ mbAddr ] is set equal to tQP<sub>Y</sub>[ mbAddr ].~~
2. When ChromaArrayType is not equal to 0, for C being replaced by Cb and Cr, the variable qpDB<sub>C</sub>[ mbAddr ] is set equal to the value of QP<sub>C</sub> that corresponds to a value of qpDB<sub>Y</sub>[ mbAddr ] for QP<sub>Y</sub> as specified in subclause 8.5.8. During this invocation of the process in subclause 8.5.8, the syntax elements chroma\_qp\_index\_offset and second\_chroma\_qp\_index\_offset of the layer representation with DQId equal to deblockingFilterDQId~~DQIdMax~~ are used.

#### G.8.7.4 Macroblock deblocking filter process

Inputs to this process are

- the variables interLayerDeblockingFlag, disableDeblockingFilterIdc, filterOffsetA, filterOffsetB, and sliceBoundariesOnlyFlag,
- the collective term currentVars,
- a one-dimensional array qpDB<sub>Y</sub> with PicSizeInMbs elements specifying luma quantisation parameters used in the deblocking filter process for the macroblocks of the current decoded or partly decoded dependency representation,
- when ChromaArrayType is not equal to 0, two one-dimensional arrays qpDB<sub>Cb</sub> and qpDB<sub>Cr</sub> with PicSizeInMbs elements specifying chroma quantisation parameters used in the deblocking filter process for the macroblocks of the current decoded or partly decoded dependency representation.

Output of this process is a modified version of currentVars

In the following of this subclause, the arrays that are collectively referred to as currentVars are referred to as sliceIdc, fieldMbFlag, baseModeFlag, mbType, lumaTrafo, subMbType, ipred4x4, ipred8x8, ipred16x16, ipredChroma, refIdxL0, refIdxL1, predFlagL0, predFlagL1, mvL0, mvL1, mvCnt, sTCoeff, tCoeffLevel, tQP<sub>Y</sub>, tQP<sub>Cb</sub>, tQP<sub>Cr</sub>, rS<sub>L</sub>, rS<sub>Cb</sub>, rS<sub>Cr</sub>, cS<sub>L</sub>, cS<sub>Cb</sub>, and cS<sub>Cr</sub>, respectively by their names as specified in subclause G.8.1.2.1 ~~variables sliceIdc, fieldMbFlag, baseModeFlag, mbType, lumaTrafo, subMbType, ipred4x4, ipred8x8, ipred16x16, ipredChroma, refIdxL0, refIdxL1, predFlagL0, predFlagL1, mvL0, mvL1, mvCnt, sTCoeff, tCoeffLevel, tQP<sub>Y</sub>, tQP<sub>Cb</sub>, tQP<sub>Cr</sub>, rS<sub>L</sub>, rS<sub>Cb</sub>, rS<sub>Cr</sub>, cS<sub>L</sub>, cS<sub>Cb</sub>, and cS<sub>Cr</sub> of the collective term currentVars are referred to as sliceIdc, fieldMbFlag, baseModeFlag, mbType, lumaTrafo, subMbType, ipred4x4, ipred8x8, ipred16x16, ipredChroma, refIdxL0, refIdxL1, predFlagL0, predFlagL1, mvL0, mvL1, mvCnt, sTCoeff, tCoeffLevel, tQP<sub>Y</sub>, tQP<sub>Cb</sub>, tQP<sub>Cr</sub>, rS<sub>L</sub>, rS<sub>Cb</sub>, rS<sub>Cr</sub>, cS<sub>L</sub>, cS<sub>Cb</sub>, and cS<sub>Cr</sub>, respectively.~~

The derivation process for neighbouring macroblocks specified in subclause 6.4.10.1 is invoked and the output is assigned to mbAddrA and mbAddrB. For this invocation of the process in subclause 6.4.10.1, the current macroblock is treated as field macroblock when fieldMbFlag[ CurrMbAddr ] is equal to 1, and it is treated as frame macroblock when fieldMbFlag[ CurrMbAddr ] is equal to 0.

NOTE 1 – The availability status of the macroblocks mbAddrA and mbAddrB is not used inside this subclause. Slice boundaries are detected using the array sliceIdc.

The variable filterLeftLumaMbEdgeFlag is derived as follows.

- If any of the following conditions is true, the variable filterLeftLumaMbEdgeFlag is set equal to 0:
  - MbaffFrameFlag is equal to 0 and CurrMbAddr % PicWidthInMbs is equal to 0;
  - MbaffFrameFlag is equal to 1 and ( CurrMbAddr >> 1 ) % PicWidthInMbs is equal to 0;
  - disableDeblockingFilterIdc is equal to 1;
  - disableDeblockingFilterIdc is equal to 2 or 5 and sliceIdc[ mbAddrA ] is different than sliceIdc[ CurrMbAddr ];
  - disableDeblockingFilterIdc is equal to 3 or 6, sliceBoundariesOnlyFlag is equal to 0, and sliceIdc[ mbAddrA ] is different than sliceIdc[ CurrMbAddr ];
  - disableDeblockingFilterIdc is equal to 3 or 6, sliceBoundariesOnlyFlag is equal to 1, and sliceIdc[ mbAddrA ] is equal to sliceIdc[ CurrMbAddr ];
  - interLayerDeblockingFlag is equal to 1 and mbType[ CurrMbAddr ] specifies an Inter macroblock prediction mode;
  - ~~– interLayerDeblockingFlag is equal to 1 and mbType[ mbAddrA ] specifies an Inter macroblock prediction mode~~
- Otherwise, the variable filterLeftLumaMbEdgeFlag is set equal to 1.

The variable filterTopLumaMbEdgeFlag is derived as follows.

- If any of the following conditions is true, the variable filterTopLumaMbEdgeFlag is set equal to 0:
  - MbaffFrameFlag is equal to 0 and CurrMbAddr is less than PicWidthInMbs;
  - MbaffFrameFlag is equal to 1, ( CurrMbAddr >> 1 ) is less than PicWidthInMbs, and fieldMbFlag[ CurrMbAddr ] is equal to 1;
  - MbaffFrameFlag is equal to 1, ( CurrMbAddr >> 1 ) is less than PicWidthInMbs, fieldMbFlag[ CurrMbAddr ] is equal to 0, and CurrMbAddr % 2 is equal to 0;
  - disableDeblockingFilterIdc is equal to 1;
  - disableDeblockingFilterIdc is equal to 2 or 5 and sliceIdc[ mbAddrB ] is different than sliceIdc[ CurrMbAddr ];
  - disableDeblockingFilterIdc is equal to 3 or 6, sliceBoundariesOnlyFlag is equal to 0, and sliceIdc[ mbAddrB ] is different than sliceIdc[ CurrMbAddr ];
  - disableDeblockingFilterIdc is equal to 3 or 6, sliceBoundariesOnlyFlag is equal to 1, and sliceIdc[ mbAddrB ] is equal to sliceIdc[ CurrMbAddr ];
  - interLayerDeblockingFlag is equal to 1 and mbType[ CurrMbAddr ] specifies an Inter macroblock prediction mode;
  - ~~– interLayerDeblockingFlag is equal to 1 and mbType[ mbAddrB ] specifies an Inter macroblock prediction mode~~
- Otherwise, the variable filterTopLumaMbEdgeFlag is set equal to 1.

The variable filterInternalLumaEdgesFlag is derived as follows.

- If any of the following conditions is true, the variable filterInternalLumaEdgesFlag is set equal to 0:
  - disableDeblockingFilterIdc is equal to 1;
  - disableDeblockingFilterIdc is equal to 3 or 6 and sliceBoundariesOnlyFlag is equal to 1;
  - interLayerDeblockingFlag is equal to 1 mbType[ CurrMbAddr ] specifies an Inter macroblock prediction mode;
- Otherwise the variable filterInternalLumaEdgesFlag is set equal to 1.

The variables filterLeftChromaMbEdgeFlag, filterTopChromaMbEdgeFlag, and filterInternalChromaEdgesFlag are derived as follows.

- If disableDeblockingFilterIdc is greater than 3, filterLeftChromaMbEdgeFlag, filterTopChromaMbEdgeFlag, and filterInternalChromaEdgesFlag are set equal to 0.
- Otherwise (disableDeblockingFilterIdc is less than 4), filterLeftChromaMbEdgeFlag, filterTopChromaMbEdgeFlag, and filterInternalChromaEdgesFlag are set equal to filterLeftLumaMbEdgeFlag, filterTopLumaMbEdgeFlag, and filterInternalLumaEdgesFlag, respectively.

The variable field ModeMbInFrameFlag is derived as follows.

- If MbaffFrameFlag is equal to 1 and fieldMbFlag[ CurrMbAddr ] is equal to 1 ~~any of the following conditions is true~~, field ModeMbInFrameFlag is set equal to 1.
  - field\_pie\_flag is equal to 1
  - MbaffFrameFlag is equal to 1 and fieldMbFlag[ CurrMbAddr ] is equal to 1
- Otherwise (MbaffFrameFlag is equal to 0 or fieldMbFlag[ CurrMbAddr ] is equal to 0), field ModeMbInFrameFlag is set equal to 0.

When filterLeftLumaMbEdgeFlag is equal to 1, the ~~filtering of the left vertical luma edge is specified as follows~~ filtered by invoking t

~~————The process specified in subclause G.8.7.4.1 is invoked with interLayerDeblockingFlag, chromaEdgeFlag set equal to 0, verticalEdgeFlag set equal to 1, fieldModeInFrameFilteringFlag set equal to fieldModeMbInFrameFlag, filterOffsetA, filterOffsetB, qpDBP<sub>p</sub> set equal to qpDB<sub>V</sub>[ mbAddrA ], qp<sub>p</sub> set equal to qpDB<sub>V</sub>[ CurrMbAddr ], currentVars, (xE<sub>k</sub>, yE<sub>k</sub>) set equal to (0, k) with k = 0..15, and cS<sub>L</sub> as the inputs and cS<sub>L</sub> as the output.~~

When filterInternalLumaEdgesFlag is equal to 1, the filtering of the internal vertical luma edges is specified by ~~the~~ as following ordered steps:-

1. ~~————~~When lumaTrafo[ CurrMbAddr ] is not equal to T\_8x8, the process specified in subclause G.8.7.4.1 is invoked with interLayerDeblockingFlag, chromaEdgeFlag set equal to 0, verticalEdgeFlag set equal to 1, fieldModeInFrameFilteringFlag set equal to fieldModeMbInFrameFlag, filterOffsetA, filterOffsetB, qpDBP<sub>p</sub> set equal to qpDB<sub>V</sub>[ CurrMbAddr ], qp<sub>p</sub> set equal to qpDB<sub>V</sub>[ CurrMbAddr ], currentVars, (xE<sub>k</sub>, yE<sub>k</sub>) set equal to (4, k) with k = 0..15, and cS<sub>L</sub> as the inputs and cS<sub>L</sub> as the output.
2. ~~————~~The process specified in subclause G.8.7.4.1 is invoked with interLayerDeblockingFlag, chromaEdgeFlag set equal to 0, verticalEdgeFlag set equal to 1, fieldModeInFrameFilteringFlag set equal to fieldModeMbInFrameFlag, filterOffsetA, filterOffsetB, qpDBP<sub>p</sub> set equal to qpDB<sub>V</sub>[ CurrMbAddr ], qp<sub>p</sub> set equal to qpDB<sub>V</sub>[ CurrMbAddr ], currentVars, (xE<sub>k</sub>, yE<sub>k</sub>) set equal to (8, k) with k = 0..15, and cS<sub>L</sub> as the inputs and cS<sub>L</sub> as the output.
3. ~~————~~When lumaTrafo[ CurrMbAddr ] is not equal to T\_8x8, the process specified in subclause G.8.7.4.1 is invoked with interLayerDeblockingFlag, chromaEdgeFlag set equal to 0, verticalEdgeFlag set equal to 1, fieldModeInFrameFilteringFlag set equal to fieldModeMbInFrameFlag, filterOffsetA, filterOffsetB, qpDBP<sub>p</sub> set equal to qpDB<sub>V</sub>[ CurrMbAddr ], qp<sub>p</sub> set equal to qpDB<sub>V</sub>[ CurrMbAddr ], currentVars, (xE<sub>k</sub>, yE<sub>k</sub>) set equal to (12, k) with k = 0..15, and cS<sub>L</sub> as the inputs and cS<sub>L</sub> as the output.

When filterTopLumaMbEdgeFlag is equal to 1, the filtering of the top horizontal luma edge is specified as follows.

- If MbaffFrameFlag is equal to 1, (CurrMbAddr % 2) is equal to 0, CurrMbAddr is greater than or equal to (2 \* PicWidthInMbs), fieldMbFlag[ CurrMbAddr ] is equal to 0, and fieldMbFlag[ CurrMbAddr - 2 \* PicWidthInMbs + 1 ] is equal to 1, the following ~~applies ordered steps are specified~~:
- 1. ~~————~~The process specified in subclause G.8.7.4.1 is invoked with interLayerDeblockingFlag, chromaEdgeFlag set equal to 0, verticalEdgeFlag set equal to 0, fieldModeInFrameFilteringFlag set equal to 1, filterOffsetA, filterOffsetB, qpDBP<sub>p</sub> set equal to qpDB<sub>V</sub>[ CurrMbAddr - 2 \* PicWidthInMbs ], qp<sub>p</sub> set equal to qpDB<sub>V</sub>[ CurrMbAddr ], currentVars, (xE<sub>k</sub>, yE<sub>k</sub>) set equal to (k, 0) with k = 0..15, and cS<sub>L</sub> as the inputs and cS<sub>L</sub> as the output.
- 2. ~~————~~The process specified in subclause G.8.7.4.1 is invoked with interLayerDeblockingFlag, chromaEdgeFlag set equal to 0, verticalEdgeFlag set equal to 0, fieldModeInFrameFilteringFlag set equal to 1, filterOffsetA, filterOffsetB, qpDBP<sub>p</sub> set equal to qpDB<sub>V</sub>[ CurrMbAddr - 2 \* PicWidthInMbs + 1 ], qp<sub>p</sub> set equal to qpDB<sub>V</sub>[ CurrMbAddr ], currentVars, (xE<sub>k</sub>, yE<sub>k</sub>) set equal to (k, 1) with k = 0..15, and cS<sub>L</sub> as the inputs and cS<sub>L</sub> as the output.
- Otherwise, the process specified in subclause G.8.7.4.1 is invoked with interLayerDeblockingFlag, chromaEdgeFlag set equal to 0, verticalEdgeFlag set equal to 0, fieldModeInFrameFilteringFlag set equal to fieldModeMbInFrameFlag, filterOffsetA, filterOffsetB, qpDBP<sub>p</sub> set equal to qpDB<sub>V</sub>[ mbAddrB ], qp<sub>p</sub> set equal to

$qpDB_{y[k]}[CurrMbAddr]$ ,  $currentVars$ ,  $(xE_k, yE_k)$  set equal to  $(k, 0)$  with  $k = 0..15$ , and  $cS_L$  as the inputs and  $cS_L$  as the output.

When  $filterInternalLumaEdgesFlag$  is equal to 1, the filtering of the internal horizontal luma edges is specified by the as following ordered steps:-

1. When  $lumaTrafo[CurrMbAddr]$  is not equal to  $T\_8x8$ , the process specified in subclause G.8.7.4.1 is invoked with interLayerDeblockingFlag, chromaEdgeFlag set equal to 0, verticalEdgeFlag set equal to 0, fieldModeInFrameFilteringFlag set equal to fieldModeMbInFrameFlag, filterOffsetA, filterOffsetB,  $qpDBP_p$  set equal to  $qpDB_{y[k]}[CurrMbAddr]$ ,  $qp_q$  ~~set equal to  $qpDB_{y[k]}[CurrMbAddr]$~~ ,  $currentVars$ ,  $(xE_k, yE_k)$  set equal to  $(k, 4)$  with  $k = 0..15$ , and  $cS_L$  as the inputs and  $cS_L$  as the output.
2. The process specified in subclause G.8.7.4.1 is invoked with interLayerDeblockingFlag, chromaEdgeFlag set equal to 0, verticalEdgeFlag set equal to 0, fieldModeInFrameFilteringFlag set equal to fieldModeMbInFrameFlag, filterOffsetA, filterOffsetB,  $qpDBP_p$  set equal to  $qpDB_{y[k]}[CurrMbAddr]$ ,  $qp_q$  ~~set equal to  $qpDB_{y[k]}[CurrMbAddr]$~~ ,  $currentVars$ ,  $(xE_k, yE_k)$  set equal to  $(k, 8)$  with  $k = 0..15$ , and  $cS_L$  as the inputs and  $cS_L$  as the output.
3. When  $lumaTrafo[CurrMbAddr]$  is not equal to  $T\_8x8$ , the process specified in subclause G.8.7.4.1 is invoked with interLayerDeblockingFlag, chromaEdgeFlag set equal to 0, verticalEdgeFlag set equal to 0, fieldModeInFrameFilteringFlag set equal to fieldModeMbInFrameFlag, filterOffsetA, filterOffsetB,  $qpDBP_p$  set equal to  $qpDB_{y[k]}[CurrMbAddr]$ ,  $qp_q$  ~~set equal to  $qpDB_{y[k]}[CurrMbAddr]$~~ ,  $currentVars$ ,  $(xE_k, yE_k)$  set equal to  $(k, 12)$  with  $k = 0..15$ , and  $cS_L$  as the inputs and  $cS_L$  as the output.

When  $ChromaArrayType$  is not equal to 0, for the filtering of both chroma components with C being replaced by Cb and Cr in  $qpDB_C$  and  $cS_C$ , the following ~~applies ordered steps~~ are specified:

When  $filterLeftChromaMbEdgeFlag$  is equal to 1, the ~~filtering of the~~ left vertical chroma edge is filtered by specified as follows.

1. invoking ~~The~~ process specified in subclause G.8.7.4.1 ~~is invoked~~ with interLayerDeblockingFlag, chromaEdgeFlag set equal to 1, verticalEdgeFlag set equal to 1, fieldModeInFrameFilteringFlag set equal to fieldModeMbInFrameFlag, filterOffsetA, filterOffsetB,  $qpDBP_p$  set equal to  $qpDB_C[mbAddrA]$ ,  $qp_q$  ~~set equal to  $qpDB_C[CurrMbAddr]$~~ ,  $currentVars$ ,  $(xE_k, yE_k)$  set equal to  $(0, k)$  with  $k = 0..(MbHeightC - 1)$ , and  $cS_C$  as the inputs and  $cS_C$  as the output.
2. When  $filterInternalChromaEdgesFlag$  is equal to 1, the filtering of the internal vertical chroma edge is specified by the as following ordered steps:-
  - a. When  $ChromaArrayType$  is not equal to 3 or transform\_size\_8x8\_flag is equal to 0, the process specified in subclause G.8.7.4.1 is invoked with interLayerDeblockingFlag, chromaEdgeFlag set equal to 1, verticalEdgeFlag set equal to 1, fieldModeInFrameFilteringFlag set equal to fieldModeMbInFrameFlag, filterOffsetA, filterOffsetB,  $qpDBP_p$  set equal to  $qpDB_C[CurrMbAddr]$ ,  $qp_q$  ~~set equal to  $qpDB_C[CurrMbAddr]$~~ ,  $currentVars$ ,  $(xE_k, yE_k)$  set equal to  $(4, k)$  with  $k = 0..(MbHeightC - 1)$ , and  $cS_C$  as the inputs and  $cS_C$  as the output.
  - b. When  $ChromaArrayType$  is equal to 3, the process specified in subclause G.8.7.4.1 is invoked with interLayerDeblockingFlag, chromaEdgeFlag set equal to 1, verticalEdgeFlag set equal to 1, fieldModeInFrameFilteringFlag set equal to fieldModeMbInFrameFlag, filterOffsetA, filterOffsetB,  $qpDBP_p$  set equal to  $qpDB_C[CurrMbAddr]$ ,  $qp_q$  ~~set equal to  $qpDB_C[CurrMbAddr]$~~ ,  $currentVars$ ,  $(xE_k, yE_k)$  set equal to  $(8, k)$  with  $k = 0..(MbHeightC - 1)$ , and  $cS_C$  as the inputs and  $cS_C$  as the output.
  - c. When  $ChromaArrayType$  is equal to 3 and transform\_size\_8x8\_flag is equal to 0, the process specified in subclause G.8.7.4.1 is invoked with interLayerDeblockingFlag, chromaEdgeFlag set equal to 1, verticalEdgeFlag set equal to 1, fieldModeInFrameFilteringFlag set equal to fieldModeMbInFrameFlag, filterOffsetA, filterOffsetB,  $qpDBP_p$  set equal to  $qpDB_C[CurrMbAddr]$ ,  $qp_q$  ~~set equal to  $qpDB_C[CurrMbAddr]$~~ ,  $currentVars$ ,  $(xE_k, yE_k)$  set equal to  $(12, k)$  with  $k = 0..(MbHeightC - 1)$ , and  $cS_C$  as the inputs and  $cS_C$  as the output.
3. When  $filterTopChromaMbEdgeFlag$  is equal to 1, the filtering of the top horizontal chroma edge is specified as follows.
  - If  $MbaffFrameFlag$  is equal to 1,  $(CurrMbAddr \% 2)$  is equal to 0,  $CurrMbAddr$  is greater than or equal to  $(2 * PicWidthInMbs)$ ,  $fieldMbFlag[CurrMbAddr]$  is equal to 0,  $fieldMbFlag[CurrMbAddr - 2 * PicWidthInMbs + 1]$  is equal to 1, the following ~~applies ordered steps~~ are specified:
    - a. The process specified in subclause G.8.7.4.1 is invoked with interLayerDeblockingFlag, chromaEdgeFlag set equal to 1, verticalEdgeFlag set equal to 0, fieldModeInFrameFilteringFlag set

equal to 1, filterOffsetA, filterOffsetB,  $qpDBP_p$  set equal to  $qpDB_c[CurrMbAddr - 2 * PicWidthInMbs]$ ,  $qp_q$  set equal to  $qpDB_c[CurrMbAddr]$ , currentVars,  $(xE_k, yE_k)$  set equal to  $(k, 0)$  with  $k = 0..(MbWidthC - 1)$ , and  $cS_c$  as the inputs and  $cS_c$  as the output.

- b. —The process specified in subclause G.8.7.4.1 is invoked with interLayerDeblockingFlag, chromaEdgeFlag set equal to 1, verticalEdgeFlag set equal to 0, fieldModeInFrameFilteringFlag set equal to 1, filterOffsetA, filterOffsetB,  $qpDBP_p$  set equal to  $qpDB_c[CurrMbAddr - 2 * PicWidthInMbs + 1]$ ,  $qp_q$  set equal to  $qpDB_c[CurrMbAddr]$ , currentVars,  $(xE_k, yE_k)$  set equal to  $(k, 1)$  with  $k = 0..(MbWidthC - 1)$ , and  $cS_c$  as the inputs and  $cS_c$  as the output.
  - Otherwise, the process specified in subclause G.8.7.4.1 is invoked with interLayerDeblockingFlag, chromaEdgeFlag set equal to 1, verticalEdgeFlag set equal to 0, fieldModeInFrameFilteringFlag set equal to fieldModeMbInFrameFlag, filterOffsetA, filterOffsetB,  $qpDBP_p$  set equal to  $qpDB_c[mcAddrB]$ ,  $qp_q$  set equal to  $qpDB_c[CurrMbAddr]$ , currentVars,  $(xE_k, yE_k)$  set equal to  $(k, 0)$  with  $k = 0..(MbWidthC - 1)$ , and  $cS_c$  as the inputs and  $cS_c$  as the output.
4. —When filterInternalChromaEdgesFlag is equal to 1, the filtering of the internal horizontal chroma edge is specified by the following ordered steps:-
- a. —When ChromaArrayType is not equal to 3 or transform\_size\_8x8\_flag is equal to 0, the process specified in subclause G.8.7.4.1 is invoked with interLayerDeblockingFlag, chromaEdgeFlag set equal to 1, verticalEdgeFlag set equal to 0, fieldModeInFrameFilteringFlag set equal to fieldModeMbInFrameFlag, filterOffsetA, filterOffsetB,  $qpDBP_p$  set equal to  $qpDB_c[CurrMbAddr]$ ,  $qp_q$  set equal to  $qpDB_c[CurrMbAddr]$ , currentVars,  $(xE_k, yE_k)$  set equal to  $(k, 4)$  with  $k = 0..(MbWidthC - 1)$ , and  $cS_c$  as the inputs and  $cS_c$  as the output.
  - b. —When ChromaArrayType is not equal to 1, the process specified in subclause G.8.7.4.1 is invoked with interLayerDeblockingFlag, chromaEdgeFlag set equal to 1, verticalEdgeFlag set equal to 0, fieldModeInFrameFilteringFlag set equal to fieldModeMbInFrameFlag, filterOffsetA, filterOffsetB,  $qpDBP_p$  set equal to  $qpDB_c[CurrMbAddr]$ ,  $qp_q$  set equal to  $qpDB_c[CurrMbAddr]$ , currentVars,  $(xE_k, yE_k)$  set equal to  $(k, 8)$  with  $k = 0..(MbWidthC - 1)$ , and  $cS_c$  as the inputs and  $cS_c$  as the output.
  - c. —When ChromaArrayType is equal to 2, the process specified in subclause G.8.7.4.1 is invoked with interLayerDeblockingFlag, chromaEdgeFlag set equal to 1, verticalEdgeFlag set equal to 0, fieldModeInFrameFilteringFlag set equal to fieldModeMbInFrameFlag, filterOffsetA, filterOffsetB,  $qpDBP_p$  set equal to  $qpDB_c[CurrMbAddr]$ ,  $qp_q$  set equal to  $qpDB_c[CurrMbAddr]$ , currentVars,  $(xE_k, yE_k)$  set equal to  $(k, 12)$  with  $k = 0..(MbWidthC - 1)$ , and  $cS_c$  as the inputs and  $cS_c$  as the output.
  - d. —When ChromaArrayType is equal to 3 ~~and~~ transform\_size\_8x8\_flag is equal to 0, the process specified in subclause G.8.7.4.1 is invoked with interLayerDeblockingFlag, chromaEdgeFlag set equal to 1, verticalEdgeFlag set equal to 0, fieldModeInFrameFilteringFlag set equal to fieldModeMbInFrameFlag, filterOffsetA, filterOffsetB,  $qpDBP_p$  set equal to  $qpDB_c[CurrMbAddr]$ ,  $qp_q$  set equal to  $qpDB_c[CurrMbAddr]$ , currentVars,  $(xE_k, yE_k)$  set equal to  $(k, 12)$  with  $k = 0..(MbWidthC - 1)$ , and  $cS_c$  as the inputs and  $cS_c$  as the output.

NOTE 2-1 – When field mode filtering (fieldModeInFrameFilteringFlag is equal to 1) is applied across the top horizontal edges of a frame macroblock, this vertical filtering across the top or bottom macroblock boundary may involve some samples that extend across an internal block edge that is also filtered internally in frame mode.

NOTE 3-2 – For example, in 4:2:0 chroma format when transform\_size\_8x8\_flag is equal to 0, the following applies. 3 horizontal luma edges, 1 horizontal chroma edge for Cb, and 1 horizontal chroma edge for Cr are filtered that are internal to a macroblock.- When field mode filtering (fieldModeInFrameFilteringFlag is equal to -1) is applied to the top edges of a frame macroblock, 2 horizontal luma, 2 horizontal chroma edges for Cb, and 2 horizontal chroma edges for Cr between the frame macroblock and the above macroblock pair are filtered using field mode filtering, for a total of up to 5 horizontal luma edges, 3 horizontal chroma edges for Cb, and 3 horizontal chroma edges for Cr filtered that are considered to be controlled by the frame macroblock. In all other cases, at most 4 horizontal luma, 2 horizontal chroma edges for Cb, and 2 horizontal chroma edges for Cr are filtered that are considered to be controlled by a particular macroblock.

#### G.8.7.4.1 SVC filtering process for block edges

Inputs to this process are

- the variable interLayerDeblockingFlag,
- the variable chromaEdgeFlag,
- the variable verticalEdgeFlag,
- the variable fieldModeInFrameFilteringFlag,
- the variables filterOffsetA and filterOffsetB,

- ~~the one-dimensional array qpDB with PicSizeInMbs elements specifying quantisation parameters~~ the variables  $qp_p$  and  $qp_q$ ,
- the collective term currentVars,
- a set of nE sample locations  $(xE_k, yE_k)$ , with  $k = 0..(nE - 1)$ , expressed relative to the upper left corner of the macroblock CurrMbAddr. The set of sample locations  $(xE_k, yE_k)$  represent the sample locations immediately to the right of a vertical edge (when verticalEdgeFlag is equal to 1) or immediately below a horizontal edge (when verticalEdgeFlag is equal to 0),
- an array of samples  $s^2$ .

Output of this process is a modified version of the array  $s^2$ .

The variable nE is derived as follows

- If chromaEdgeFlag is equal to 0, nE is set equal to 16.
- Otherwise (chromaEdgeFlag is equal to 1), nE is set equal to  $((verticalEdgeFlag == 1) ? MbHeightC : MbWidthC)$ .

Inside this subclause, the arrays that are collectively referred to as currentVars are referred to by their names as specified in subclause G.8.1.2.1.

The variable dy is set equal to  $(1 + fieldModeInFrameFilteringFlag)$  ~~derived as follows.~~

- ~~— If fieldModeFilteringFlag is equal to 1 and MbaffFrameFlag is equal to 1, dy is set equal to 2.~~
- ~~— Otherwise (fieldModeFilteringFlag is equal to 0 or MbaffFrameFlag is equal to 0), dy is set equal to 1.~~

The position of the upper-left luma sample of the macroblock CurrMbAddr is derived by invoking the inverse macroblock scanning process in subclause 6.4.1 with mbAddr = CurrMbAddr as input and the output being assigned to  $(xI, yI)$ . During the process in subclause 6.4.1, the current macroblock is treated as field macroblock when fieldMbFlag[ CurrMbAddr ] is equal to 1, and it is treated as frame macroblock when fieldMbFlag[ CurrMbAddr ] is equal to 0.

The variables xP and yP are derived as follows.

- If chromaEdgeFlag is equal to 0, xP is set equal to xI and yP is set equal to yI.
- Otherwise (chromaEdgeFlag is equal to 1), xP is set equal to  $(xI / SubWidthC)$  and yP is set equal to  $((yI + SubHeightC - 1) / SubHeightC)$ .

For each sample location  $(xE_k, yE_k)$ ,  $k = 0..(nE - 1)$ , the following ~~applies~~ ordered steps are specified:

1. ~~—~~ The filtering process is applied to a set of eight samples across a 4x4 block horizontal or vertical edge denoted as  $p_i$  and  $q_i$  with  $i = 0..3$  as shown in Figure 8-11 with the edge lying between  $p_0$  and  $q_0$ .  $p_i$  and  $q_i$  with  $i = 0..3$  are specified as follows.

- If verticalEdgeFlag is equal to 1,

$$q_i = s^2[ xP + xE_k + i, yP + dy * yE_k ] \quad (G-347)$$

$$p_i = s^2[ xP + xE_k - i - 1, yP + dy * yE_k ] \quad (G-348)$$

- Otherwise (verticalEdgeFlag is equal to 0),

$$q_i = s^2[ xP + xE_k, yP + dy * (yE_k + i) - (yE_k \% 2) ] \quad (G-349)$$

$$p_i = s^2[ xP + xE_k, yP + dy * (yE_k - i - 1) - (yE_k \% 2) ] \quad (G-350)$$

2. Let mbAddrP and mbAddrQ specify the addresses of the macroblocks that contain the samples  $p_0$  and  $q_0$ , respectively.

3. ~~—~~ The process specified in subclause G.8.7.4.2 is invoked with the sample values  $p_i$  and  $q_i$  ( $i = 0..3$ ), interLayerDeblockingFlag, chromaEdgeFlag, verticalEdgeFlag, ~~fieldModeFilteringFlag~~, ~~filterOffsetA~~, ~~filterOffsetB~~,  $qp_p$  set equal to  $qpDB[mbAddrP]$ ,  $qp_q$  set equal to  $qpDB[mbAddrQ]$ , sliceIdc, fieldMbFlag, mbType, cTrafo, predFlagL0, predFlagL1, refIdxL0, refIdxL1, mvL0, mvL1, sTCoeff, and  $rS_L$  as inputs, and the output is assigned to the filtered result sample values  $p'_i$  and  $q'_i$  with  $i = 0..2$ .

4. ~~—~~ The input sample values  $p_i$  and  $q_i$  with  $i = 0..2$  are replaced by the corresponding filtered result sample values  $p'_i$  and  $q'_i$  with  $i = 0..2$  inside the sample array  $s^2$  as follows.

- If verticalEdgeFlag is equal to 1,

$$s'_{2i}[xP + xE_k + i, yP + dy * yE_k] = q'_i \quad (G-351)$$

$$s'_{2i}[xP + xE_k - i - 1, yP + dy * yE_k] = p'_i \quad (G-352)$$

- Otherwise (verticalEdgeFlag is equal to 0),

$$s'_{2i}[xP + xE_k, yP + dy * (yE_k + i) - (yE_k \% 2)] = q'_i \quad (G-353)$$

$$s'_{2i}[xP + xE_k, yP + dy * (yE_k - i - 1) - (yE_k \% 2)] = p'_i \quad (G-354)$$

#### G.8.7.4.2 SVC filtering process for a set of samples across a horizontal or vertical block edge

Inputs to this process are

- the input sample values  $p_i$  and  $q_i$  with  $i = 0..3$  of a single set of samples across an edge that is to be filtered,
- the variable interLayerDeblockingFlag,
- the variable chromaEdgeFlag,
- the variable verticalEdgeFlag,
- ~~the variable fieldModeFilteringFlag,~~
- the variables filterOffsetA and filterOffsetB,
- the variables  $qP_p$  and  $qP_q$ ,
- the arrays sliceIdc, fieldMbFlag, mbType\_cTrafo, predFlagL0, predFlagL1, refIdxL0, refIdxL1, mvL0, mvL1, and sTCoeff,
- an array  $rS_L$  containing residual sample values.

Outputs of this process are the filtered result sample values  $p'_i$  and  $q'_i$  with  $i$  in the range of 0..2.

The content dependent boundary filtering strength variable  $bS$  is derived as follows.

- If chromaEdgeFlag is equal to 0, the SVC derivation process for the luma content dependent boundary filtering strength specified in subclause G.8.7.4.3 is invoked with  $p_0$ ,  $q_0$ , interLayerDeblockingFlag, verticalEdgeFlag, sliceIdc, fieldMbFlag, mbType\_cTrafo, predFlagL0, predFlagL1, refIdxL0, refIdxL1, mvL0, mvL1, sTCoeff, and  $rS_L$  as inputs, and the output is assigned to  $bS$ .
- Otherwise (chromaEdgeFlag is equal to 1), the  $bS$  used for filtering a set of samples of a horizontal or vertical chroma edge is set equal to the value of  $bS$  for filtering the set of samples of a horizontal or vertical luma edge, respectively, that contains the luma sample at location ( SubWidthC \*  $x$ , SubHeightC \*  $y$  ) inside the luma array of the same field, where (  $x$ ,  $y$  ) is the location of the chroma sample  $q_0$  inside the chroma array for that field.

The process specified in subclause 8.7.2.2 is invoked with  $p_0$ ,  $q_0$ ,  $p_1$ ,  $q_1$ , chromaEdgeFlag,  $bS$ , filterOffsetA, filterOffsetB,  $qP_p$ , and  $qP_q$  as inputs, and the output is assigned to filterSamplesFlag, indexA,  $\alpha$ , and  $\beta$ .

Depending on the variable filterSamplesFlag, the following applies.

- If filterSamplesFlag is equal to 1, the following applies.
  - If  $bS$  is less than 4, the process specified in subclause 8.7.2.3 is invoked with  $p_i$  and  $q_i$  ( $i = 0..2$ ), chromaEdgeFlag,  $bS$ ,  $\beta$ , and indexA given as input, and the output is assigned to  $p'_i$  and  $q'_i$  ( $i = 0..2$ ).
  - Otherwise ( $bS$  is equal to 4), the process specified in subclause 8.7.2.4 is invoked with  $p_i$  and  $q_i$  ( $i = 0..3$ ), chromaEdgeFlag,  $\alpha$ , and  $\beta$  given as input, and the output is assigned to  $p'_i$  and  $q'_i$  ( $i = 0..2$ ).
- Otherwise (filterSamplesFlag is equal to 0), the filtered result samples  $p'_i$  and  $q'_i$  ( $i = 0..2$ ) are replaced by the corresponding input samples  $p_i$  and  $q_i$ :

$$\text{for } i = 0..2, \quad p'_i = p_i \quad (G-355)$$

$$\text{for } i = 0..2, \quad q'_i = q_i \quad (G-356)$$

#### G.8.7.4.3 SVC derivation process for the luma content dependent boundary filtering strength

Inputs to this process are



- the input sample values  $p_0$  and  $q_0$  of a single set of samples across an edge that is to be filtered,
- the variable `interLayerDeblockingFlag`,
- the variable `verticalEdgeFlag`,
- the arrays `sliceIdx`, `fieldMbFlag`, `mbType`, `cTrafo`, `predFlagL0`, `predFlagL1`, `refIdxL0`, `refIdxL1`, `mvL0`, `mvL1`, and `stCoeff`,
- the array `rSL` containing residual sample values.

Output of this process is the variable `bS`.

The following variables are derived as specified in the following:

- `mbAddrP` and `mbAddrQ` specify the macroblocks containing the samples  $p_0$  and  $q_0$ , respectively.
- `mbPartIdxP` and `mbPartIdxQ` specify the macroblock partitions containing the samples  $p_0$  and  $q_0$ , respectively.
- `subMbPartIdxP` and `subMbPartIdxQ` specify the sub-macroblock partitions containing the samples  $p_0$  and  $q_0$ , respectively.
- `pFLXP` and `pFLXQ` with  $X$  being replaced by 0 and 1 are equal to `predFlagLX[ mbAddrP ][ mbPartIdxP ]` and `predFlagLX[ mbAddrQ ][ mbPartIdxQ ]`, respectively.
- `refLXP` and `refFLXQ` with  $X$  being replaced by 0 and 1 are equal to `refIdxLX[ mbAddrP ][ mbPartIdxP ]` and `refIdxLX[ mbAddrQ ][ mbPartIdxQ ]`, respectively.
- `mvLXP` and `mvFLXQ` with  $X$  being replaced by 0 and 1 are equal to `mvLX[ mbAddrP ][ mbPartIdxP ][ subMbPartP ]` and `mvLX[ mbAddrQ ][ mbPartIdxQ ][ subMbPartQ ]`, respectively.
- `numMvP` and `numMvQ` are equal to  $(pFL0P + pFL1P)$  and  $(pFL0Q + pFL1Q)$ , respectively.
- When `numMvP` and `numMvQ` are both equal to 1, the variables `refX` and `mvX` with  $X$  being replaced by P and Q are derived as follows.
  - If `pFL0X` is equal to 1, `refX` is set equal to `refL0X` and `mvX` is set equal to `mvL0X`.
  - Otherwise (`pFL1X` is equal to 1), `refX` is set equal to `refL1X` and `mvX` is set equal to `mvL1X`.
- `sliceX` with  $X$  being replaced by P and Q is the slice with `DQId` equal to  $(\text{sliceIdx}[ \text{mbAddrP} ] \& 127)$  and `first_mb_in_slice` equal to  $(\text{sliceIdx}[ \text{mbAddrP} ] \gg 7)$

Let the variable `mixedModeEdgeFlag` be derived as follows.

- If `MbaffFrameFlag` is equal to 1 and `fieldMbFlag[ mbAddrP ]` is not equal to `fieldMbFlag[ mbAddrQ ]`, `mixedModeEdgeFlag` is set equal to 1
- Otherwise, `mixedModeEdgeFlag` is set equal to 0.

The variable `bS` is derived as follows.

- If `interLayerDeblockingFlag` is equal to 1 and `mbType[ mbAddrP ]` specifies an Inter macroblock prediction mode, `bS` is set equal to 0.

NOTE 1 – This subclause is not invoked when `interLayerDeblockingFlag` is equal to 1 and `mbType[ mbAddrQ ]` specifies an Inter macroblock prediction mode.
- Otherwise, If `SpatialResolutionChangeFlag` is equal to 1 and either or both `mbType[ mbAddrP ]` or `mbType[ mbAddrQ ]` is equal to I\_BL, the following applies.
  - If either `mbType[ mbAddrP ]` or `mbType[ mbAddrQ ]` specifies an Intra macroblock prediction mode other than I\_BL, the following applies.
    - If `verticalEdgeFlag` is equal to 1 or both `fieldMbFlag[ mbAddrP ]` and `fieldMbFlag[ mbAddrQ ]` are equal to 0, `bS` is set equal to 4.
    - Otherwise (`verticalEdgeFlag` is equal to 0 and either or both `fieldMbFlag[ mbAddrP ]` or `fieldMbFlag[ mbAddrQ ]` is equal to 1), `bS` is set equal to 3.
  - Otherwise, if `mbType[ mbAddrP ]` is equal to I\_BL and `mbType[ mbAddrQ ]` is equal to I\_BL, the following applies.
    - If any of the following conditions is true, `bS` is set equal to 1:-

- cTrafo[ mbAddrP ] is equal to T\_8x8 and the 8x8 luma transform block coded in sliceP and associated with the 8x8 luma block containing sample p<sub>0</sub> contains non-zero transform coefficient levels.
- cTrafo[ mbAddrP ] is equal to T\_4x4 and the 4x4 luma transform block coded in sliceP and associated with the 4x4 luma block containing sample p<sub>0</sub> contains non-zero transform coefficient levels.
- cTrafo[ mbAddrQ ] is equal to T\_8x8 and the 8x8 luma transform block coded in sliceQ and associated with the 8x8 luma block containing sample q<sub>0</sub> contains non-zero transform coefficient levels. ~~bs is set equal to 1.~~
- cTrafo[ mbAddrQ ] is equal to T\_4x4 and the 4x4 luma transform block coded in sliceQ and associated with the 4x4 luma block containing sample q<sub>0</sub> contains non-zero transform coefficient levels.

NOTE 24 – A luma transform block of a layer representation with dependency\_id and quality\_id is considered to contain non-zero transform coefficient levels, if ~~and only if~~ non-zero transform coefficients are transmitted in the macroblock layer for dependency\_id and quality\_id for the considered luma transform block. Transform coefficient levels that are transmitted in layers ~~employed by~~ that are used for inter-layer prediction are not taken into account.

- Otherwise, bs is set equal to 0.
- Otherwise (either mbType[ mbAddrP ] or mbType[ mbAddrQ ] specifies an Inter macroblock prediction mode), the following applies.
  - If any of the following conditions is true, bs is set equal to 1:-
    - mbType[ mbAddrP ] specifies an Inter macroblock prediction type, cTrafo[ mbAddrP ] is equal to T\_8x8, and the array rS<sub>L</sub> contains ~~any~~ non-zero samples for the 8x8 luma block containing sample p<sub>0</sub>. ~~bs is set equal to 2.~~
    - mbType[ mbAddrP ] specifies an Inter macroblock prediction type, cTrafo[ mbAddrP ] is equal to T\_4x4, and the array rS<sub>L</sub> contains non-zero samples for the 4x4 luma block containing sample p<sub>0</sub>.
    - ~~Otherwise, if mbType[ mbAddrQ ] specifies an Inter macroblock prediction type,~~ cTrafo[ mbAddrQ ] is equal to T\_8x8, and the array rS<sub>L</sub> contains ~~any~~ non-zero samples for the 8x8 luma block containing sample q<sub>0</sub>. ~~bs is set equal to 2.~~
    - mbType[ mbAddrQ ] specifies an Inter macroblock prediction type, cTrafo[ mbAddrQ ] is equal to T\_4x4, and the array rS<sub>L</sub> contains non-zero samples for the 4x4 luma block containing sample q<sub>0</sub>.
- NOTE 32 – The array rS<sub>L</sub> contains samples for the accumulated residual signal. Transform coefficient values of layer representations that are ~~employed~~ used for inter-layer prediction are taken into account.
- Otherwise, bs is set equal to 1.
- Otherwise, if the block edge is also a macroblock edge and any of the following conditions is true, bs is set equal to 4:-
  - fieldMbFlag[ mbAddrP ] is equal to 0 and fieldMbFlag[ mbAddrQ ] is equal to 0 and either or both mbType[ mbAddrP ] or mbType[ mbAddrQ ] specify an Intra macroblock prediction mode.
  - MbaffFrameFlag is equal to 1 or field\_pic\_flag is equal to 1, and verticalEdgeFlag is equal to 1, and either or both mbType[ mbAddrP ] or mbType[ mbAddrQ ] specify an Intra macroblock prediction mode.
- Otherwise, if any of the following conditions is true, bs is set equal to 3:-
  - mixedModeEdgeFlag is equal to 0 and either or both mbType[ mbAddrP ] or mbType[ mbAddrQ ] specify an Intra macroblock prediction mode.
  - mixedModeEdgeFlag is equal to 1, verticalEdgeFlag is equal to 0, and either or both mbType[ mbAddrP ] or mbType[ mbAddrQ ] specify an Intra macroblock prediction mode.
- Otherwise, if any of the following conditions is true, bs is set equal to 2:-
  - cTrafo[ mbAddrP ] is equal to T\_8x8 and either ~~the~~ the array rS<sub>L</sub> contains ~~any~~ non-zero samples for the 8x8 luma block containing sample p<sub>0</sub> or the array sTCoeff[ mbAddrP ] contains ~~any~~ non-zero scaled transform coefficient values for the 8x8 luma transform block associated with the 8x8 luma block containing sample p<sub>0</sub>.
  - cTrafo[ mbAddrP ] is equal to T\_4x4 and either the array rS<sub>L</sub> contains non-zero samples for the 4x4 luma block containing sample p<sub>0</sub> or the array sTCoeff[ mbAddrP ] contains non-zero scaled transform coefficient values for the 4x4 luma transform block associated with the 4x4 luma block containing sample p<sub>0</sub>.

- cTrafo[ mbAddrQ ] is equal to T\_8x8 and either the array rS<sub>L</sub> contains ~~any~~ non-zero samples for the 8x8 luma block containing sample q<sub>0</sub> or the array sTCoeff[ mbAddrQ ] contains ~~any~~ non-zero scaled transform coefficient values for the 8x8 luma transform block associated with the 8x8 luma block containing sample q<sub>0</sub>.
- cTrafo[ mbAddrQ ] is equal to T\_4x4 and either the array rS<sub>L</sub> contains non-zero samples for the 4x4 luma block containing sample q<sub>0</sub> or the array sTCoeff[ mbAddrQ ] contains non-zero scaled transform coefficient values for the 4x4 luma transform block associated with the 4x4 luma block containing sample q<sub>0</sub>.

NOTE 43 – The array rS<sub>L</sub> contains samples for the accumulated residual signal. Transform coefficient values of layer representations that are ~~employed~~ used for inter-layer prediction are taken into account.

- Otherwise, if mixedModeEdgeFlag is equal to 1 or any of the following conditions is true, bS is set equal to 1:

~~mixedModeEdgeFlag is equal to 1~~

~~mixedModeEdgeFlag is equal to 0 and any of the following conditions is true~~

1. ~~numMvP is not equal to numMvQ.~~
2. ~~numMvP and numMvQ are both equal to 1 and any of the following conditions is true:~~
  - refP and refQ specify different reference pictures,
  - the absolute difference between the horizontal or vertical component of the motion vectors mvP and mvQ is greater than or equal to 4 in units of quarter luma frame samples.
3. ~~numRefP and numRefQ are both equal to 2 and any of the following conditions is true:~~
  - a. ~~refL0P and refL1P specify different reference pictures and any of the following conditions is true:~~
    - i. ~~both of the following conditions are true:~~
      - refL0P and refL0Q specify different reference pictures or refL1P and refL1Q specify different reference pictures,
      - refL0P and refL1Q specify different reference pictures or refL1P and refL0Q specify different reference pictures.
    - ii. ~~refL0P and refL0Q specifies the same reference picture, refL1P and refL1Q specify the same reference picture, and any of the following conditions is true:~~
      - the absolute difference between the horizontal or vertical component of the motion vectors mvL0P and mvL0Q is greater than or equal to 4 in units of quarter luma frame samples,
      - the absolute difference between the horizontal or vertical component of the motion vectors mvL1P and mvL1Q is greater than or equal to 4 in units of quarter luma frame samples.
    - iii. ~~refL0P and refL1Q specifies the same reference picture, refL1P and refL0Q specify the same reference picture, and any of the following conditions is true:~~
      - the absolute difference between the horizontal or vertical component of the motion vectors mvL0P and mvL1Q is greater than or equal to 4 in units of quarter luma frame samples,
      - the absolute difference between the horizontal or vertical component of the motion vectors mvL1P and mvL0Q is greater than or equal to 4 in units of quarter luma frame samples.
  - b. ~~refL0P and refL1P specify the same reference picture and any of the following conditions is true:~~
    - i. ~~refL0Q or refL1Q specify a different reference picture than refL0P (or refL1P).~~
    - ii. ~~refL0Q and refL1Q specify the same reference picture as refL0P (and refL1P) and both any of the following conditions are true:~~
      - the absolute difference between the horizontal or vertical component of the motion vectors mvL0P and mvL0Q is greater than or equal to 4 in units of quarter luma frame samples or
      - ~~the absolute difference between the horizontal or vertical component of the motion vectors mvL1P and mvL1Q is greater than or equal to 4 in units of quarter luma frame samples,~~
      - the absolute difference between the horizontal or vertical component of the motion vectors mvL0P and mvL1Q is greater than or equal to 4 in units of quarter luma frame samples or
      - ~~the absolute difference between the horizontal or vertical component of the motion vectors mvL1P and mvL0Q is greater than or equal to 4 in units of quarter luma frame samples.~~

NOTE 54 – The determination of whether the reference pictures used for the two macroblock/sub-macroblock partitions are the same or different is based only on which pictures are referenced, without regard to whether a prediction is formed using an index into reference picture list 0 or an index into reference picture list 1, and also without regard to whether the index position within a reference picture list is different.

NOTE 65 – A vertical difference of 4 in units of quarter luma frame samples is a difference of 2 in units of quarter luma field samples

- Otherwise, bS is set equal to 0.

### G.8.8 Specification of bitstream subsets

Subclause G.8.8.1 specifies the sub-bitstream extraction process.

Subclause G.8.8.2 specifies the base layer bitstream.

#### G.8.8.1 Sub-bitstream extraction process

It is requirement of bitstream conformance that any sub-bitstream that is the output of the process specified in this subclause with pIdTarget equal to any value in the range of 0 to 63, inclusive, tIdTarget equal to any value in the range of 0 to 7, inclusive, dIdTarget equal to any value in the range of 0 to 7, inclusive, and qIdTarget equal to any value in the range of 0 to 15, inclusive, shall be conforming to this Recommendation | International Standard.

NOTE – A conforming bitstream contains one or more coded slice NAL units with priority\_id equal to 0, dependency\_id equal to 0, quality\_id equal to 0, and temporal\_id equal to 0.

Inputs to this process are

- a variable pIdTarget (when present),
- a variable tIdTarget (when present),
- a variable dIdTarget (when present),
- a variable qIdTarget (when present).

Output of this process is a sub-bitstream.

When pIdTarget is not present as input to this subclause, pIdTarget is inferred to be equal to 63.

When tIdTarget is not present as input to this subclause, tIdTarget is inferred to be equal to 7.

When dIdTarget is not present as input to this subclause, dIdTarget is inferred to be equal to 7.

When qIdTarget is not present as input to this subclause, qIdTarget is inferred to be equal to 15.

The sub-bitstream is derived by applying the following operations in sequential order:-

1. Mark all ~~VCL, filler prefix, NAL units~~ and filler data NAL units for which any of the following conditions is true as "to be removed from the bit-stream":-
  - priority\_id is greater than pIdTarget<sub>i</sub>
  - temporal\_id is greater than tIdTarget<sub>i</sub>
  - dependency\_id is greater than dIdTarget<sub>i</sub>
  - dependency\_id is equal to dIdTarget and quality\_id is greater than qIdTarget<sub>i</sub>
2. Remove all access units for which all VCL NAL units are marked as "to be removed from the bit-stream".
3. Remove all ~~VCL, filler prefix, NAL units~~ and filler data NAL units that are marked as "to be removed from the bit-stream".
4. When dIdTarget is equal to 0 and qIdTarget is equal to 0, remove the following NAL units:-
  - all NAL units with nal\_unit\_type equal to 14 or 15<sub>i</sub>
  - all NAL units with nal\_unit\_type equal to 6 in which the first SEI message has payloadType in the range of 24 to 35, inclusive<sub>i</sub>
5. Remove all NAL units with nal\_unit\_type equal to 6 that only contain SEI messages that are part of a scalable nesting SEI message with any of the following properties:-
  - sei\_temporal\_id is greater than tIdTarget<sub>i</sub>
  - the minimum value of ( sei\_dependency\_id[ i ] << 4 ) + sei\_quality\_id[ i ] for all i in the range of 0 to num\_layer\_representations\_minus1, inclusive, is greater than ( dIdTarget << 4 ) + qIdTarget<sub>i</sub>

6. Remove all NAL units with nal\_unit\_type equal to 6 that contain SEI messages with payloadType equal to 24, 28, or 29.

#### G.8.8.2 Specification of the base layer bitstream

Each scalable bitstream that conforms to this specification shall contain a base layer bitstream that conforms to one or more of the profiles specified in Annex A. This base layer bitstream is derived by invoking the sub-bitstream extraction process as specified in subclause G.8.8.1 with dIdTarget being equal to 0 and qIdTarget being equal to 0 and the base layer bitstream being the output.

### G.9 Parsing process

Inputs to this process are bits from the RBSP, a request for a value of a syntax element, and values of prior parsed syntax elements (if applicable).

Output of this process is the value of the syntax element.

This process is invoked for all syntax elements in the syntax tables in subclause G.7.3 with descriptors equal to u(v), ue(v), me(v), se(v), te(v), ce(v), and ae(v).

When parsing coded slice NAL units with nal\_unit\_type not equal to 20, the syntax elements scan\_idx\_start and scan\_idx\_end, which are not present in these NAL units, ~~are~~ shall be inferred to be equal to 0 and 15, respectively.

When the parsing process is invoked for the first request for a value of a syntax element in the slice data and entropy\_coding\_mode\_flag is equal to 1, the following ordered steps apply:-

1. The initialisation process as specified in subclause 9.3.1 is invoked, where a slice\_type equal to EI is interpreted as I, a slice\_type equal to EP is interpreted as P, and a slice\_type equal to EB is interpreted as B.
2. The initialisation process as specified in subclause G.9.3.1 is invoked.

Depending on entropy\_coding\_mode\_flag and the descriptor, the value of a syntax element is derived as follows.

– If entropy\_coding\_mode\_flag is equal to 0, the following applies:-

1. —The parsing process for syntax elements coded as coded as ue(v), se(v), or te(v) is specified in subclause 9.1.
2. —The parsing process for the syntax element coded\_block\_pattern is specified in subclause G.9.1.
3. —The parsing process for syntax elements of the residual\_block\_cavlc( ) syntax structure is specified in subclause G.9.2.

– Otherwise (entropy\_coding\_mode\_flag is equal to 1), the value of the syntax element is derived as follows.

– If the syntax element is equal to base\_mode\_flag, motion\_prediction\_flag\_l0, motion\_prediction\_flag\_l1, or residual\_prediction\_flag, the following applies:-

1. The binarization process as specified in subclause G.9.3.2 is invoked.
2. The decoding process flow as specified in G.9.3.3 is invoked.

– Otherwise (the syntax element is not equal to base\_mode\_flag, motion\_prediction\_flag\_l0, motion\_prediction\_flag\_l1, or residual\_prediction\_flag), the following applies:-

1. The binarization process as specified in subclause 9.3.2 is invoked, where a slice\_type equal to EI is interpreted as I, a slice\_type equal to EP is interpreted as P, and a slice\_type equal to EB is interpreted as B.

2. The decoding process flow as specified in subclause 9.3.3 is invoked.

NOTE – For macroblocks with base\_mode\_flag equal to 1, mb\_type shall be inferred to be equal to Mb\_Inferred and the specifications in subclause G.7.4.6 apply.

3. When the syntax element is equal to mb\_type and the decoded value of mb\_type is equal to I\_PCM, the arithmetic decoding engine is initialised after decoding of any pcm\_alignment\_zero\_bit and all pcm\_sample\_luma and pcm\_sample\_chroma data as specified in subclause 9.3.1.2.

#### G.9.1 Alternative parsing process for coded block pattern

This process is invoked for the parsing syntax elements with descriptor equal to me(v) when entropy\_coding\_mode\_flag is equal to 0.

Inputs to this process are bits from the RBSP.

Outputs of this process is a value of the syntax element coded\_block\_pattern.

The parsing process for the syntax elements begins with reading the bits starting at the current location in the bitstream up to and including the first non-zero bit. By counting the number of leading bits that are equal to 0 and assigning this value to the variable leadingZeroBits, the variable codeNum is then derived as follows:

$$\text{codeNum} = 2^{\text{leadingZeroBits}} - 1 + \text{read\_bits}(\text{leadingZeroBits})$$

where the value returned from read\_bits( leadingZeroBits ) is interpreted as a binary representation of an unsigned integer with most significant bit written first.

When ref\_layer\_dq\_id is greater than or equal to 0 and ( scan\_idx\_end – scan\_idx\_start ) is less than 15, codeNum is set equal to (codeNum – 1).

Depending on codeNum, the following applies.

- If codeNum is equal to –1, the following ordered steps are specified:-
  - i)1. The derivation process for neighbouring macroblocks specified in subclause 6.4.10.1 is invoked and the output is assigned to mbAddrA and mbAddrB.
  - ii)2. When mbAddrN is available, the variable codedBlockPatternN is set equal to (16 \* cbpChromaN + cbpLumaN) with cbpChromaN and cbpLumaN representing the values of CodedBlockPatternLuma and CodedBlockPatternChroma for the macroblock mbAddrN (with N being either A or B).
  - iii)3. Depending on mbAddrA and mbAddrB, the following applies.
    - If mbAddrA is available, coded\_block\_pattern is set equal to codedBlockPatternA.
    - Otherwise, if mbAddrB is available, coded\_block\_pattern is set equal to codedBlockPatternB.
    - Otherwise (mbAddrA and mbAddrB are not available), coded\_block\_pattern is set equal to 0.
- Otherwise (codeNum is greater than or equal to 0), the mapping process for coded block pattern as specified in subclause 9.1.2 is invoked with codeNum as input and the output is assigned to the syntax element coded\_block\_pattern.

## G.9.2 Alternative CAVLC parsing process for transform coefficient levels

This process is invoked for the parsing syntax elements with descriptor equal to ce(v) when entropy\_coding\_mode\_flag is equal to 0.

Inputs to this process are a request for a value of a syntax element, bits from slice data, a maximum number of non-zero transform coefficient levels maxNumCoeff, the luma block index luma4x4BlkIdx or the chroma block index chroma4x4BlkIdx, cb4x4BlkIdx or cr4x4BlkIdx of the current block of transform coefficient levels.

Output of this process is the list coeffLevel containing transform coefficient levels of the luma block with block index luma4x4BlkIdx or the chroma block with block index chroma4x4BlkIdx, cb4x4BlkIdx or cr4x4BlkIdx.

The process is specified in the following ordered steps:

1. All transform coefficient levels, with indices from 0 to maxNumCoeff – 1, in the list coeffLevel are set equal to 0.
2. The total number of non-zero transform coefficient levels TotalCoeff( coeff\_token ) and the number of trailing one transform coefficient levels TrailingOnes( coeff\_token ) are derived by parsing coeff\_token as specified by the following ordered steps:-
  - a. The parsing process of coeff\_token as specified in subclause 9.2.1 is invoked and the outputs are TotalCoeff( coeff\_token ), TrailingOnes( coeff\_token ), and nC.
 

NOTE – For macroblocks with base\_mode\_flag equal to 1, mb\_type shall be inferred to be equal to Mb\_Inferred and the specifications in subclause G.7.4.6 apply.
  - b. When the CAVLC parsing process not invoked for ChromaDCLevel and ( scan\_idx\_end – scan\_idx\_start ) is less than 15, nC modified by setting it equal to Min( 7, nC ), and the additional parsing process for total number of transform coefficient levels and trailing ones as specified in subclause G.9.2.1 is invoked with nC, totalCoeffStart set equal to TotalCoeff( coeff\_token ), and trailingOnesStart set equal to TrailingOnes( coeff\_token ) as the inputs and the outputs are assigned to TotalCoeff( coeff\_token ) and TrailingOnes( coeff\_token ).
3. When TotalCoeff( coeff\_token ) is greater than 0, the following applies-ordered steps are specified:

- The non-zero transform coefficient levels are derived by parsing trailing\_ones\_sign\_flag, level\_prefix, and level\_suffix as specified in subclause 9.2.2.
- The runs of zero transform coefficient levels before each non-zero transform coefficient level are derived by parsing total\_zeros and run\_before as specified in subclause G.9.2.2.
- The level and run information are combined into the list coeffLevel as specified in subclause 9.2.4.

#### G.9.2.1 Additional parsing process for total number of transform coefficient levels and trailing ones

Inputs to this process are variables nC, totalCoeffStart, and trailingOnesStart.

Outputs of this process are variables totalCoeff and trailingOnes.

The value of totalCoeffStart resulting from decoding coeff\_token as specified in subclause 9.2.1 shall be in the range of 0 to ( scan\_idx\_end – scan\_idx\_start + 1 ), inclusive.

Let invTotalCoeff( coeffTokenIdx ) and invTrailingOnes( coeffTokenIdx ) be functions that map the variable coeffTokenIdx to the variables nX and nY, respectively, as specified by ~~Table G-10~~ ~~Table G-9~~ given the variable nC.

A variable targetCoeffTokenIdx is derived as specified by ~~Table G-10~~ ~~Table G-9~~ given the variables nC, nX = totalCoeffStart, and nY = trailingOnesStart.

A variable coeffTokenIdx is derived as specified by the following pseudo code:-

```
for( coeffTokenIdx = 0, i = 0; i <= targetCoeffTokenIdx; coeffTokenIdx++ )
{
    if( invTotalCoeff( coeffTokenIdx ) < min( -4, scan_idx_end – scan_idx_start + 2 ) && invTrailingOnes( coeffTokenIdx ) < min( 17, scan_idx_end – scan_idx_start + 2 ) ) (G-357)
        i++;
}
```

The variable totalCoeff is set equal to invTotalCoeff( coeffTokenIdx – 1 ) and the variable trailingOnes is set equal to invTrailingOnes( coeffTokenIdx – 1 ).

~~Table G-9 – Mapping of ( nX, nY ) to coeffTokenIdx and vice versa~~

**Table G-10 – Mapping of ( nX, nY ) to coeffTokenIdx and vice versa**

nY	nX	0 <= nC < 2	2 <= nC < 4	4 <= nC < 8
0	0	0	0	0
0	1	4	7	16
1	1	1	1	1
0	2	9	11	20
1	2	5	5	8
2	2	2	2	2
0	3	13	15	23
1	3	10	8	11
2	3	7	9	9
3	3	3	3	3
0	4	17	19	24
1	4	14	12	13
2	4	11	13	12
3	4	6	4	4
0	5	21	22	28
1	5	18	16	15

**Table G-10 – Mapping of ( nX, nY ) to coeffTokenIdx and vice versa**

nY	nX	0 <= nC < 2	2 <= nC < 4	4 <= nC < 8
2	5	15	17	14
3	5	8	6	5
0	6	25	23	30
1	6	22	20	17
2	6	19	21	18
3	6	12	10	6
0	7	29	27	31
1	7	26	24	21
2	7	23	25	22
3	7	16	14	7
0	8	32	31	32
1	8	30	28	25
2	8	27	29	26
3	8	20	18	10
0	9	33	35	36
1	9	34	32	33
2	9	31	33	29
3	9	24	26	19
0	10	37	39	40
1	10	38	36	37
2	10	35	37	34
3	10	28	30	27
0	11	41	42	44
1	11	42	40	41
2	11	39	41	38
3	11	36	34	35
0	12	45	43	47
1	12	46	44	45
2	12	43	45	42
3	12	40	38	39
0	13	50	47	49
1	13	49	48	48
2	13	47	49	46
3	13	44	46	43
0	14	54	51	53
1	14	51	54	50
2	14	52	52	51



**Table G-10 – Mapping of ( nX, nY ) to coeffTokenIdx and vice versa**

nY	nX	0 ≤ nC < 2	2 ≤ nC < 4	4 ≤ nC < 8
3	14	48	50	52
0	15	58	55	57
1	15	55	56	54
2	15	56	57	55
3	15	53	53	56
0	16	61	59	61
1	16	59	60	58
2	16	60	61	59
3	16	57	58	60

### G.9.2.2 Alternative parsing process for run information

Inputs to this process are bits from slice data and the number of non-zero transform coefficient levels TotalCoeff( coeff\_token ).

Output of this process is a list of runs of zero transform coefficient levels preceding non-zero transform coefficient levels called run.

Let maxCoeff be a variable that is set equal to (scan\_idx\_end – scan\_idx\_start + 1).

Initially, an index i is set equal to 0.

The variable zerosLeft is derived as follows.

- If the number of non-zero transform coefficient levels TotalCoeff( coeff\_token ) is equal to the maximum number of non-zero transform coefficient levels maxCoeff, a variable zerosLeft is set equal to 0.
- Otherwise (the number of non-zero transform coefficient levels TotalCoeff( coeff\_token ) is less than the maximum number of non-zero transform coefficient levels maxCoeff), total\_zeros is decoded and zerosLeft is set equal to its value.

The VLC used to decode total\_zeros is derived as follows:

- If maxCoeff is less than or equal to 4, one of the VLCs specified in Table 9-9(a) is used with tzVlcIndex being derived by

$$\text{tzVlcIndex} = \min( 3, \text{TotalCoeff}( \text{coeff\_token} ) + 4 - \text{maxCoeff} ) \quad (\text{G-358})$$

- Otherwise, if maxCoeff is greater than 4 and less than or equal to 8, one of the VLCs specified in Table 9-9(b) is used with tzVlcIndex being derived by

$$\text{tzVlcIndex} = \min( 7, \text{TotalCoeff}( \text{coeff\_token} ) + 8 - \text{maxCoeff} ) \quad (\text{G-359})$$

- Otherwise, if maxCoeff is greater than 8 and less than 15, VLCs from ~~Tables 9-7~~ Table 9-7 and ~~9-8~~ Table 9-8 are used with tzVlcIndex being derived by

$$\text{tzVlcIndex} = \min( 15, \text{TotalCoeff}( \text{coeff\_token} ) + 16 - \text{maxCoeff} ) \quad (\text{G-360})$$

- Otherwise (maxCoeff is greater than or equal to 15), VLCs from ~~Tables 9-7~~ Table 9-7 and ~~9-8~~ Table 9-8 are used with tzVlcIndex equal to TotalCoeff( coeff\_token ).

The following procedure is then applied iteratively (TotalCoeff( coeff\_token ) – 1) times:

1. The variable run[ i ] is derived as follows.

- If zerosLeft is greater than zero, a value run\_before is decoded based on Table 9-10 and zerosLeft. run[ i ] is set equal to run\_before.
  - Otherwise (zerosLeft is equal to 0), run[ i ] is set equal to 0.
2. The value of run[ i ] is subtracted from zerosLeft and the result assigned to zerosLeft. The result of the subtraction shall be greater than or equal to 0.
  3. The index i is incremented by 1.

Finally the value of zerosLeft is assigned to run[ i ].

### G.9.3 Alternative CABAC parsing process for slice data in scalable extension

Subclause G.9.3.1 specifies the initialisation process for the alternative CABAC parsing process for slice data in scalable extension.

Subclause G.9.3.2 specifies the binarization process for the alternative CABAC parsing process for slice data in scalable extension.

Subclause G.9.3.3 specifies the decoding process flow for the alternative CABAC parsing process for slice data in scalable extension.

#### G.9.3.1 Initialisation process

Outputs of this process are the initialised CABAC context variables indexed by ctxIdx.

~~Tables G-12 and G-13~~ ~~Table G-11~~ and ~~Table G-12~~ contain the values of the variables n and m used in the initialisation of context variables that are assigned to syntax element base\_mode\_flag, motion\_prediction\_flag\_l0, motion\_prediction\_flag\_l1, and residual\_prediction\_flag in subclause G.7.3.4.1 and G.7.3.6. For all other syntax elements in subclauses G.7.3.4.1 and G.7.3.6 the initialisation process of context variables as specified in subclause 9.3.1 applies.

For each context variable, the two variables pStateIdx and valMPS are initialised. The two values assigned to pStateIdx and valMPS for the initialisation are derived from SliceQP<sub>Y</sub>, which is derived in Equation 7-29. Given the two table entries ( m, n ), the ~~following applies~~ initialisation is specified by the following pseudo-code process:

```

a) preCtxState = Clip3( 1, 126, ( ( m * Clip3( 0, 51, SliceQPY ) ) >> 4 ) + n )
b)
if( preCtxState <= 63 ) {

    __pStateIdx = 63 - __preCtxState

    __valMPS = 0

} else { _____ (G-361)

    __pStateIdx = preCtxState - __64

    __valMPS = 1

}

```

In Table G-11, the ctxIdx for which initialisation is needed for each of the slice types EI, EP, and EB are listed. Also listed is the table number that includes the values of m and n needed for the initialisation. For EP and EB slices, the initialisation depends also on the value of the cabac\_init\_idc syntax element. Note that the syntax element names do not affect the initialisation process.

**Table G-11 – Association of ctxIdx and syntax elements for each slice type in the initialisation process**

	Syntax element	Table	Slice type		
			EI	EP	EB

macroblock_layer_in_scalable_extension()	base_mode_flag	Table G-12	1024–1026	1024–1026	1024–1026
mb_pred_in_scalable_extension() and sub_mb_pred_in_scalable_extension()	motion_prediction_flag_l0	Table G-13		1027	1027
	motion_prediction_flag_l1	Table G-13		10287	10287
residual_in_scalable_extension()	residual_prediction_flag	Table G-13		10298–103029	10298–103029

**Table G-12 – Values of variables m and n for ctxIdx from 1024 to 1026**

ctxIdx	EI slices		Value of cabac_init_idc (EP, EB slices)					
			0		1		2	
	m	n	m	n	m	n	m	n
<b>1024</b>	–14	138	0	75	0	75	0	75
<b>1025</b>	–22	140	2	65	2	65	2	65
<b>1026</b>	–11	99	2	59	2	59	2	59

**Table G-13 – Values of variables m and n for ctxIdx from 1027 to 103029**

ctxIdx	Value of cabac_init_idc					
	0		1		2	
	m	n	m	n	m	n
<b>1027</b>	–6	67	–6	67	–6	67
<b>1028</b>	–6	67	–6	67	–6	67
<b>10298</b>	–23	104	–23	104	–23	104
<b>103029</b>	–35	106	–35	106	–35	106

### G.9.3.2 Binarization process

Input to this process is a request for a syntax element.

Output of this process is the binarization of the syntax element, maxBinIdxCtx, ctxIdxOffset, and bypassFlag.

Associated with each binarization or binarization part of a syntax element is a specific value of the context index offset (ctxIdxOffset) variable and a specific value of the maxBinIdxCtx variable as given in Table G-14.

The variable bypassFlag is set equal to 0.

The possible values of the context index ctxIdx are in the range 1024 to 103029, inclusive. The value assigned to ctxIdxOffset specifies the lower value of the range of ctxIdx assigned to the corresponding binarization or binarization part of a syntax element.

**Table G-14 – Syntax elements and associated types of binarization, maxBinIdxCtx, and ctxIdxOffset**

Syntax element	Type of binarization	maxBinIdxCtx	ctxIdxOffset
base_mode_flag	FL, cMax=1	0	1024
motion_prediction_flag_l0; <del>motion_prediction_flag_l1</del>	FL, cMax=1	0	1027

<u>motion_prediction_flag_l1</u>	<u>FL, cMax=1</u>	<u>0</u>	<u>1028</u>
residual_prediction_flag	FL, cMax=1	0	102 <del>98</del>

### G.9.3.3 Decoding process flow

Input to this process is a binarization of the requested syntax element, maxBinIdxCtx, bypassFlag and ctxIdxOffset as specified in subclause G.9.3.2.

Output of this process is the value of the syntax element.

This process specifies how each bit of a bit string is parsed for each syntax element.

After parsing each bit, the resulting bit string is compared to all bin strings of the binarization of the syntax element and the following applies.

- If the bit string is equal to one of the bin strings, the corresponding value of the syntax element is the output.
- Otherwise (the bit string is not equal to one of the bin strings), the next bit is parsed.

While parsing each bin, the variable binIdx is incremented by 1 starting with binIdx being set equal to 0 for the first bin.

The parsing of each bin is specified by the following two ordered steps:

1. Given binIdx, maxBinIdxCtx and ctxIdxOffset, ctxIdx is derived as specified in subclause G.9.3.3.1.
2. Given ctxIdx, the value of the bin from the bitstream as specified in subclause 9.3.3.2 is decoded.

#### G.9.3.3.1 Derivation process for ctxIdx

Inputs to this process are binIdx, maxBinIdxCtx and ctxIdxOffset.

Output of this process is ctxIdx.

Table G-15 shows the assignment of ctxIdx increments (ctxIdxInc) to binIdx for all ctxIdxOffset values for the syntax elements base\_mode\_flag, motion\_prediction\_flag\_l0, motion\_prediction\_flag\_l1, and residual\_prediction\_flag.

The ctxIdx to be used with a specific binIdx is the sum of ctxIdxOffset and ctxIdxInc, which is found in Table G-15. When more than one value is listed in ~~Table G-15~~~~Table G-14~~ or 9-39~~Table 9-39~~ for a binIdx, the assignment process for ctxIdxInc for that binIdx is further specified in the subclauses given in parenthesis of the corresponding table entry.

All entries in Table G-15 labelled with "na" correspond to values of binIdx that do not occur for the corresponding ctxIdxOffset.

**Table G-15 — Assignment of ctxIdxInc to binIdx for the ctxIdxOffset values related to the syntax elements base\_mode\_flag and residual\_prediction\_flag**

ctxIdxOffset	binIdx						
	0	1	2	3	4	5	>= 6
<b>1024</b>	0,1,2 (subclause G.9.3.3.2.1)	na	na	na	na	na	na
<b>1027</b>	0	na	na	na	na	na	na
<b><u>1028</u></b>	<u>0</u>	<u>na</u>	<u>na</u>	<u>na</u>	<u>na</u>	<u>na</u>	<u>na</u>
<b><del>10298</del></b>	0,1 (subclause G.9.3.3.2.2)	na	na	na	na	na	na

#### G.9.3.3.2 Assignment process of ctxIdxInc using neighbouring syntax elements

Subclause G.9.3.3.2.1 specifies the derivation process of ctxIdxInc for the syntax element base\_mode\_flag.

Subclause G.9.3.3.2.2 specifies the derivation process of ctxIdxInc for the syntax element residual\_prediction\_flag.

##### G.9.3.3.2.1 Derivation process of ctxIdxInc for the syntax element base\_mode\_flag

Output of this process is ctxIdxInc.

The derivation process for neighbouring macroblocks specified in subclause 6.4.10.1 is invoked and the output is assigned to mbAddrA and mbAddrB.

Let the variable condTermFlagN (with N being either A or B) be derived as follows.

- If mbAddrN is available and base\_mode\_flag for the macroblock mbAddrN is equal to 1, condTermFlagN is set equal to 0.
- Otherwise (mbAddrN is not available or base\_mode\_flag for the macroblock mbAddrN is equal to 0), condTermFlagN is set equal to 1.

The variable ctxIdxInc is derived by

$$\text{ctxIdxInc} = \text{condTermFlagA} + \text{condTermFlagB} \quad (\text{G-362})$$

#### G.9.3.3.2.2 Derivation process of ctxIdxInc for the syntax element residual\_prediction\_flag

Output of this process is ctxIdxInc.

Depending on base\_mode\_flag, the following applies.

- If base\_mode\_flag is equal to 1, ctxIdxInc is set equal to 0.
- Otherwise (base\_mode\_flag is equal to 0), ctxIdxInc is set equal to 1.

### G.10 Profiles and levels

The specifications in Annex A apply. Additional profiles and specific values of profile\_idc are specified in the following.

#### G.10.1 Profiles

All constraints for picture parameter sets that are specified in subclauses G.10.1.1 to G.10.1.3 are constraints for picture parameter sets that become the active picture parameter set or an active layer picture parameter set inside the bitstream. All constraints for SVC sequence parameter sets that are specified in subclauses G.10.1.1 to G.10.1.3 are constraints for SVC sequence parameter sets that become the active sequence parameter set or an active layer sequence parameter set inside the bitstream.

##### G.10.1.1 Scalable Baseline profile

Bitstreams conforming to the Scalable Baseline profile shall obey the following constraints:

- a) The base layer bitstream as specified in subclause G.8.8.2 shall obey the following constraints:
  - ~~iv) NOTE – In addition to the base layer constraints specified below in items i) through vi), the value of the syntax element constrained\_intra\_pred\_flag for picture parameter sets of the base layer stream is constrained as specified below in item k).~~
  - i) All constraints of the Baseline profile specified in subclause A.2.1A.2.1 shall be obeyed.
  - ii) Sequence parameter sets should have profile\_idc equal to 66. Sequence parameter sets may have profile\_idc equal to 77 or 88. Sequence parameter sets shall not have profile\_idc equal to a value other than 66, 77, or 88.
  - iii) Sequence parameter sets shall have constraint\_set0\_flag, constraint\_set1\_flag, and constraint\_set2\_flag equal to 1.

NOTE 1 – The above constraint implies that picture parameter sets must have num\_slice\_groups\_minus1 equal to 0 and redundant\_pic\_cnt\_present\_flag equal to 0 and that arbitrary slice order is not allowed.

~~viii) Picture parameter sets shall have num\_slice\_groups\_minus1 equal to 0.~~

~~ix) Picture parameter sets shall have redundant\_pic\_cnt\_present\_flag equal to 0.~~

~~x) Arbitrary slice order is not allowed.~~

NOTE 2 – In addition to the base layer constraints specified above in items i) through iii) ~~vi)~~, the value of the syntax element constrained\_intra\_pred\_flag for picture parameter sets of the base layer stream is constrained as specified below in item l).

- ~~b)~~ A list of integer values specifying layer representation identifiers is derived by invoking the process specified in G.8.1.1 with the output being the list dqIdList. The SVC sequence parameter sets that are referred to by coded slice NAL units with DQId greater than 0 and DQId in the list dqIdList shall have profile\_idc equal to 83 or (profile\_idc equal to 86 and constraint\_set0\_flag equal to 1).

~~b)c)~~ Only I, P, EI, EP, and EB slices shall be present.

- ~~e)d)~~ SVC sequence parameter sets shall have chroma\_format\_idc equal to 1.
- ~~d)e)~~ SVC sequence parameter sets shall have bit\_depth\_luma\_minus8 equal to 0.
- ~~e)f)~~ SVC sequence parameter sets shall have bit\_depth\_chroma\_minus8 equal to 0.
- ~~f)g)~~ SVC sequence parameter sets shall have separate\_colour\_plane\_flag equal to 0.
- ~~g)h)~~ SVC sequence parameter sets shall have qpprime\_y\_zero\_transform\_bypass\_flag equal to 0.
- ~~h)i)~~ SVC sequence parameter sets shall have frame\_mbs\_only\_flag equal to 1.
- ~~i)j)~~ Picture parameter sets shall have num\_slice\_groups\_minus1 in the range of 0 to 7, inclusive.
- ~~j)k)~~ When present, picture parameter sets shall have slice\_group\_map\_type equal to 2.
- ~~k)l)~~ A list of integer values specifying layer representation identifiers is derived by invoking the process specified in G.8.1.1 with the output being the list dqIdList. The variable numDQEntries is set equal to the number of elements in the list dqIdList. When numDQEntries is greater than 1, for any element dqIdList[ i ] with  $i = 0..(\text{numDQEntries} - 2)$ , when tcoeff\_level\_prediction\_flag is equal to 0 for any layer representation with DQId in the set specified by dqIdList[ k ] with  $k = i..(\text{numDQEntries} - 1)$ , the picture parameter set that is referenced by the coded slice NAL units of the layer representation with DQId equal to dqIdList[ i ] shall have constrained\_intra\_pred\_flag equal to 1.
- ~~n)Arbitrary slice order is not allowed.~~
- m) For each present value of dependency\_id greater than 0, one of the following constraints shall be obeyed.
  - ScaledRefLayerPicWidthInSamples<sub>L</sub> is equal to RefLayerPicWidthInSamples<sub>L</sub> and ScaledRefLayerPicHeightInSamples<sub>L</sub> is equal to RefLayerPicHeightInSamples<sub>L</sub>
  - ScaledRefLayerPicWidthInSamples<sub>L</sub> is equal to (1.5 \* RefLayerPicWidthInSamples<sub>L</sub>) and ScaledRefLayerPicHeightInSamples<sub>L</sub> is equal to (1.5 \* RefLayerPicHeightInSamples<sub>L</sub>)
  - ScaledRefLayerPicWidthInSamples<sub>L</sub> is equal to (2 \* RefLayerPicWidthInSamples<sub>L</sub>) and ScaledRefLayerPicHeightInSamples<sub>L</sub> is equal to (2 \* RefLayerPicHeightInSamples<sub>L</sub>)
- n) For each present value of dependency\_id greater than 0, all of the following constraints shall be obeyed.
  - (ScaledRefLayerLeftOffset % 16) is equal to 0
  - (ScaledRefLayerTopOffset % 16) is equal to 0
- o) The level constraints specified in subclause G.10.2 shall be fulfilled.

Conformance of a bitstream to Scalable Baseline profile is specified by profile\_idc equal to 83.

Decoders conforming to the Scalable Baseline profile at a specific level shall be capable of decoding all bitstreams in which both of the following conditions are true:

- a) Any of the following conditions is true for all active SVC sequence parameter sets:
  - ~~have~~ profile\_idc is equal to 83,
  - ~~or (profile\_idc is equal to 86 and constraint\_set0\_flag is equal to 1,~~
  - ~~) or (profile\_idc is equal to 66, 77, or 88 and constraint\_set0\_flag equal to 1 and constraint\_set1\_flag is equal to 1 and constraint\_set2\_flag equal to 1),~~
  - profile\_idc is equal to 77, 100, 110, 122, 244, or 44 and constraint\_set0\_flag is equal to 1,
  - profile\_idc is equal to 88, constraint\_set0\_flag is equal to 1, and constraint\_set1\_flag is equal to 1.
- b) ~~and in which~~ level\_idc or (level\_idc and constraint\_set3\_flag) for all active SVC sequence parameter sets represent a level less than or equal to the specified level.

### G.10.1.2 Scalable High profile

Bitstreams conforming to the Scalable High profile shall obey the following constraints:

- a) The base layer bit-stream as specified in subclause G.8.8.2 shall obey the following constraints:-
  - i) ~~NOTE~~ In addition to the base layer constraints specified below in items i) through iii), the value of the syntax element constrained\_intra\_pred\_flag for picture parameter sets of the base layer stream is constrained as specified below in item j).

- i) All constraints of the High profile specified in subclause A.2.4 shall be obeyed.
- ii) Sequence parameter sets should have profile\_idc equal to 100. Sequence parameter sets may have profile\_idc equal to 66, 77, or 88 and constraint\_set1\_flag equal to 1. Sequence parameter sets shall not have profile\_idc equal to a value other than 66, 77, 88, or 100.
- iii) The syntax element direct\_spatial\_mv\_pred\_flag shall be equal to 1.

NOTE – In addition to the base layer constraints specified below in items i) through iii), the value of the syntax element constrained\_intra\_pred\_flag for picture parameter sets of the base layer stream is constrained as specified below in item k).

- b) A list of integer values specifying layer representation identifiers is derived by invoking the process specified in G.8.1.1 with the output being the list dqIdList. The SVC sequence parameter sets that are referred to by coded slice NAL units with DQId greater than 0 and DQId in the list dqIdList shall have profile\_idc equal to 86 or (profile\_idc equal to 83 and constraint\_set1\_flag equal to 1).

~~b)c)~~ Only I, P, B, EI, EP, and EB slices shall be present.

~~e)d)~~ SVC sequence parameter sets shall have chroma\_format\_idc equal to 1.

~~e)e)~~ SVC sequence parameter sets shall have bit\_depth\_luma\_minus8 equal to 0.

~~e)f)~~ SVC sequence parameter sets shall have bit\_depth\_chroma\_minus8 equal to 0.

~~f)g)~~ SVC sequence parameter sets shall have separate\_colour\_plane\_flag equal to 0.

~~e)h)~~ SVC sequence parameter sets shall have qpprime\_y\_zero\_transform\_bypass\_flag equal to 0.

~~h)i)~~ Picture parameter sets shall have redundant\_pic\_cnt\_present\_flag equal to 0.

~~j)j)~~ Picture parameter sets shall have num\_slice\_groups\_minus1 equal to 0.

~~j)k)~~ A list of integer values specifying layer representation identifiers is derived by invoking the process specified in G.8.1.1 with the output being the list dqIdList. The variable numDQEntries is set equal to the number of elements in the list dqIdList. When numDQEntries is greater than 1, for any element dqIdList[ i ] with i = 0..(numDQEntries – 2), when tcoeff\_level\_prediction\_flag is equal to 0 for any layer representation with DQId in the set specified by dqIdList[ k ] with k = i..(numDQEntries – 1), the picture parameter set that is referenced by the coded slice NAL units of the layer representation with DQId equal to dqIdList[ i ] shall have constrained\_intra\_pred\_flag equal to 1.

~~k)l)~~ Arbitrary slice order is not allowed.

~~l)m)~~ The level constraints specified in subclause G.10.2 shall be fulfilled.

Conformance of a bitstream to Scalable High profile is specified by profile\_idc equal to 86.

Decoders conforming to the Scalable High profile at a specific level shall be capable of decoding all bitstreams in which both of the following conditions are true:

- a) Any of the following conditions is true for all active SVC sequence parameter sets:

— ~~have~~ profile\_idc is equal to 86,

— ~~or~~ (profile\_idc is equal to 83 and constraint\_set1\_flag is equal to 1,

— ~~) or~~ profile\_idc is equal to 77 or ~~profile\_idc equal to 100,~~

— ~~or~~ (profile\_idc is ~~not~~ equal to 83-66, 88, 110, 122, 244 or 86-44 and constraint\_set1\_flag equal to 1.

- ~~a)b)~~ ~~and in which~~ level\_idc or (level\_idc and constraint\_set3\_flag) for all active SVC sequence parameter sets represent a level less than or equal to the specified level.

### G.10.1.3 Scalable High Intra profile

Bitstreams conforming to the Scalable High Intra profile shall obey the following constraints:

- a) The base layer bit-stream as specified in subclause G.8.8.2 shall obey the following constraints:
  - i) All constraints of the High profile specified in subclause A.2.4 shall be obeyed.
  - ii) Sequence parameter sets should have profile\_idc equal to 100 and constraint\_set3\_flag equal to 1. Sequence parameter sets may have profile\_idc equal to 66, 77, or 88 and constraint\_set1\_flag equal to 1. Sequence parameter sets shall not have profile\_idc equal to a value other than 66, 77, 88, or 100.

~~b)~~ A list of integer values specifying layer representation identifiers is derived by invoking the process specified in G.8.1.1 with the output being the list dqIdList. The SVC sequence parameter sets that are referred to by coded slice NAL units with DQId greater than 0 and DQId in the list dqIdList shall have profile\_idc equal to 86 and constraint\_set3\_flag equal to 1.

~~b)c)~~ All constraints of the Scalable High profile specified in subclause G.10.1.2 shall be obeyed.

~~e)d)~~ All pictures shall be IDR pictures.

~~d)e)~~ SVC sequence parameter sets shall have max\_num\_ref\_frames equal to 0.

~~e)f)~~ When vui\_parameters\_present\_flag is equal to 1 and bitstream\_restriction\_flag is equal to 1, SVC sequence parameter sets shall have num\_reorder\_frames equal to 0.

~~f)g)~~ When vui\_parameters\_present\_flag is equal to 1 and bitstream\_restriction\_flag is equal to 1, SVC sequence parameter sets shall have max\_dec\_frame\_buffering equal to 0.

~~e)h)~~ Picture timing SEI messages, whether present in the bitstream (by non-VCL NAL units) or conveyed equivalently by other means not specified in this Recommendation | International Standard, shall have dpb\_output\_delay equal to 0.

~~h)i)~~ The level constraints specified in subclause G.10.2 shall be fulfilled.

Conformance of a bitstream to Scalable High Intra profile is specified by constraint\_set3\_flag being equal to 1 with profile\_idc equal to 86.

Decoders conforming to the Scalable High Intra profile at a specific level shall be capable of decoding all bitstreams in which both of the following conditions are true:

a) Any of the following conditions is true for all active SVC sequence parameter sets:

— ~~have~~ profile\_idc is equal to 86 or 100 and constraint\_set3\_flag equal to 1.

— profile\_idc is equal to 110, 122, 244, 44 and constraint\_set1\_flag equal to 1, and constraint\_set3\_flag equal to 1.

b) ~~and in which~~ level\_idc or (level\_idc and constraint\_set3\_flag) for all active SVC sequence parameter sets represents a level less than or equal to the specified level.

The operation of the deblocking filter process for target representation as specified in subclause G.8.7.2 is not required for decoder conformance to the Scalable High Intra profile.

## G.10.2 Levels

The following is specified for expressing the constraints in this subclause:-

- Let access unit n be the n-th access unit in decoding order with the first access unit being access unit 0.
- Let picture n be the primary coded picture or the corresponding decoded picture of access unit n.

The variable fR is derived as follows.

— If picture n is a frame, fR is set equal to  $(1 \div 172)$ .

— Otherwise (picture n is a field), fR is set equal to  $(1 \div (172 * 2))$ .

### G.10.2.1 Level limits common to Scalable Baseline, Scalable High, and Scalable High Intra profiles

~~The variable fR is derived as follows.~~

~~— If picture n is a frame, fR is set equal to  $(1 \div 172)$ .~~

~~— Otherwise (picture n is a field), fR is set equal to  $(1 \div (172 * 2))$ .~~

The variable dqIdMax is set equal to the maximum value of DQId for the layer representation of the access unit.

The variable refLayerDQId is set equal to the maximum value of ref\_layer\_dq\_id for the layer representation with DQId equal to dqIdMax.

A list of integer values specifying layer representation identifiers for the access unit is derived by invoking the process specified in subclause G.8.1.1 with the output being the list dqIdList. The variable numDQEntries is set equal to the number of elements in the list dqIdList.

A variable dependentDId is derived by the following pseudo-code:-



```

dependentDId = 0
for( i = 0; i < numDQEntries; i++ )
    if( ( dqIdList[ i ] % 16 ) == 0 )
        dependentDId++

```

(G-363)

The variable svcPicSizeInMbs is derived as follows.

- If numDQEntries is less than 3, svcPicSizeInMbs is set equal to PicSizeInMbs for the layer representation with DQId equal to dqIdMax.
- Otherwise (numDQEntries is greater than 2), svcPicSizeInMbs is derived by applying the following ordered steps:-
  1. svcPicSizeInMbs is set equal to PicSizeInMbs for the layer representation with DQId equal to dqIdMax.
  2. The variable refLayerMbs is set equal to 0.
  3. For each element dqIdList[ i ] with  $i = 2..(\text{numDQEntries} - 1)$ , with refLayerPicSizeInMbs being the variable PicSizeInMbs for the layer representation, the variable refLayerMbs is modified by

$$\text{refLayerMbs} += \text{refLayerPicSizeInMbs} \quad (\text{G-364})$$

4. svcPicSizeInMbs is modified by

$$\text{svcPicSizeInMbs} += ( \text{refLayerMbs} + 1 ) >> 1 \quad (\text{G-365})$$

Bitstreams conforming to the Scalable Baseline, Scalable High, or Scalable High Intra profiles at a specific level shall obey the following constraints:

- a) The nominal removal time of access unit  $n$  (with  $n > 0$ ) from the CPB as specified in subclause C.1.2, satisfies the constraint that  $t_{r,n}(n) - t_r(n-1)$  is greater than or equal to  $\text{Max}(\text{svcPicSizeInMbs} + \text{MaxMBPS}, \text{fR})$ , where MaxMBPS is the value specified in Table A-1 that applies to picture  $n-1$  and svcPicSizeInMbs is derived for picture  $n-1$ .
- b) The difference between consecutive output times of pictures from the DPB as specified in subclause C.2.2, satisfies the constraint that  $\Delta t_{o,dpb}(n) \geq \text{Max}(\text{svcPicSizeInMbs} + \text{MaxMBPS}, \text{fR})$ , where MaxMBPS is the value specified in Table A-1 for picture  $n$ , and svcPicSizeInMbs is derived for picture  $n$ , provided that picture  $n$  is a picture that is output and is not the last picture of the bitstream that is output.
- c)  $\text{PicWidthInMbs} * \text{FrameHeightInMbs} \leq \text{MaxFS}$ , where MaxFS is specified in Table A-1. PicWidthInMbs and FrameHeightInMbs are the derived variables for the layer representation with DQId equal to dqIdMax.
- d)  $\text{PicWidthInMbs} \leq \text{Sqrt}(\text{MaxFS} * 8)$ , where MaxFS is specified in Table A-1 and PicWidthInMbs and FrameHeightInMbs are the derived variables for the layer representation with DQId equal to dqIdMax.
- e)  $\text{PicFrameHeightInMbs} \leq \text{Sqrt}(\text{MaxFS} * 8)$ , where MaxFS is specified in Table A-1 and PicWidthInMbs and FrameHeightInMbs are the derived variables for the layer representation with DQId equal to dqIdMax.
- f)  $\text{max\_dec\_frame\_buffering} \leq \text{MaxDpbFramesSize}$ , where MaxDpbFramesSize is equal to  $\text{Min}(1024 * \text{MaxDPBpbMbs} / (\text{PicWidthInMbs} * \text{FrameHeightInMbs} * 384), -16)$  and MaxDPBpbMbs is specified in Table A-1. PicWidthInMbs and FrameHeightInMbs are the derived variables for the layer representation with DQId equal to dqIdMax.
- g) Vertical motion vector component range does not exceed MaxVmvR in units of luma frame samples, where MaxVmvR is specified in Table A-1.
- h) Horizontal motion vector range does not exceed the range of  $-2048$  to  $2047.75$ , inclusive, in units of luma samples.
- i) For each layer representation, the total number of motion vectors per two macroblocks mbAddrA and mbAddrB with  $(\text{mbAddrA} + 1)$  equal to mbAddrB does not exceed MaxMvsPer2Mb, where MaxMvsPer2Mb is specified in Table A-1 given the level that is indicated in the active sequence parameter set (when DQId equal to DQIdMax) or the active layer sequence parameter set for this layer representation (when DQId is less than DQIdMax). The number of motion vectors for each macroblock is the value of the variable MvCnt after the completion of the base decoding process for slices without resolution change specified in subclause G.8.1.4.1 (when SpatialResolutionChangeFlag is equal to 0) or after completion the base decoding process for slices with resolution change specified in subclause G.8.1.4.2 (when SpatialResolutionChangeFlag is equal to 1).

NOTE – Due to the constraint specified in subclause G.8.8.1, the number of motion vectors for the layer representation with DQId equal to 0 is additionally constrained as specified in Annex A.

- i) ~~Number of motion vectors per two consecutive macroblocks in decoding order (also applying to the total from the last macroblock of a slice and the first macroblock of the next slice in decoding order) does not exceed MaxMvsPer2Mb, where MaxMvsPer2Mb is specified in Table A 1. The number of motion vectors for each macroblock is value of the variable MvCnt after the completion of the target macroblock decoding process specified in subclause G.8.1.5.6.~~
- j) Number of bits of macroblock\_layer() and macroblock\_layer\_in\_scalable\_extension() data for any macroblock in any layer representation is not greater than 128 + RawMbBits. Depending on entropy\_coding\_mode\_flag, the bits of macroblock\_layer() data are counted as follows.
- If entropy\_coding\_mode\_flag is equal to 0, the number of bits of macroblock\_layer() data is given by the number of bits in the macroblock\_layer() syntax structure for a macroblock.
  - Otherwise (entropy\_coding\_mode\_flag is equal to 1), the number of bits of macroblock\_layer() data for a macroblock is given by the number of times read\_bits(1) is called in subclauses 9.3.3.2.2 and 9.3.3.2.3 when parsing the macroblock\_layer() associated with the macroblock.
- k) The variable dependentDid specified at the beginning of this subclause shall not exceed 3.
- l) For each layer representation present in an access unit that has no\_inter\_layer\_pred\_flag equal to 0, the following applies.
- If PicSizeInMbs is less than or equal to 1620, for each slice currSlice of the current layer representation specified by DQId, the following applies:-
    1. —The variables numIntraPredSamples and numRefLayerILIntraPredMbs are derived as specified in the derivation process for variables related to inter-layer intra prediction in subclause G.8.6.2.5 with DQId, sliceConstraintFlag equal to 1, and currSlice being the input.
    2. —The following constraint shall be obeyed.

$$\frac{\text{numRefLayerILPredMbs} * 256}{\text{numIntraPredSamples}} \leq 1.5 * \frac{\text{RefLayerPicSizeInMbs}}{\text{PicSizeInMbs}} \quad \text{(G-366)}$$
  - Otherwise (PicSizeInMbs is greater than 1620), the following applies:-
    1. —The variables numIntraPredSamples and numRefLayerILIntraPredMbs are derived as specified in the derivation process for variables related to inter-layer intra prediction in subclause G.8.6.2.5 with DQId and sliceConstraintFlag equal to 0 being the input.
    2. —The constraint specified in Equation G-366 shall be obeyed.
- l) ~~When refLayerDQId is greater than or equal to 0, with PicSizeInMbs being the variable PicSizeInMbs for the layer representation with DQId equal to dqIdMax, with refLayerPicSizeInMbs being the variable PicSizeInMbs for the layer representation with DQId equal to refLayerDQId, with mbType specifying the array mbType of the collective term currentVars after completion of the SVC decoding process specified in subclause G.8, with refLayerMbType specifying the array mbType of the collective term currentVars after completion of the base decoding process for layer representations specified in subclauses G.8.1.3.1 and G.8.1.3.2 for the layer representation with DQId equal to refLayerDQId, the following applies.~~
- m) ~~If PicSizeInMbs is less than or equal to 1620, with numIBLMbs being the number of macroblocks mbAddr with mbAddr = 0..(PicSizeInMbs - 1) for which mbType[mbAddr] is equal to I\_BL and with numRefLayerIntraMbs being the number of macroblocks refLayerMbAddr with refLayerMbAddr = 0..(refLayerPicSizeInMbs - 1) for which refLayerMbType[refLayerMbAddr] is equal to I\_PCM, I\_16x16, I\_8x8, I\_4x4, or I\_BL, the following constraint shall be obeyed.~~
- n) ~~numRefLayerIntraMbs <= Ceil( 1.5 \* numIBLMbs \* refLayerPicSizeInMbs / PicSizeInMbs )~~ (G-370)
- o) ~~Otherwise (PicSizeInMbs is greater than 1620), with numIBLMbs being the number of macroblocks mbAddr in a particular slice of the layer representation with DQId equal to dqIdMax for which mbType[mbAddr] is equal to I\_BL, with refLayerSlices be the set of slices of the layer representation with DQId equal to refLayerDQId that are required for decoding the particular slice of the layer representation with DQId equal to DQIdMax, and with numRefLayerIntraMbs being the number of macroblocks refLayerMbAddr in the slices of the set refLayerSlices for which refLayerMbType[refLayerMbAddr] is equal to I\_PCM, I\_16x16, I\_8x8, I\_4x4, or I\_BL, the constraint specified in Equation G-370 shall be obeyed.~~
- m) When ref\_layer\_dq\_id is greater than or equal to 0 for a particular layer representation, the value of level\_idc in the SVC sequence parameter set that is referenced by the particular layer representation shall represent a level

~~that is~~ be greater than or equal to the level that is represented by the value of level\_idc or (level\_idc and constraint\_set3\_flag) infor the SVC sequence parameter set that is referenced by the layer representation with DQId equal to ref\_layer\_dq\_id.

Table A-1 specifies the limits for each level. Entries marked "-" in Table A-1 denote the absence of a corresponding limit.

A level to which the bitstream conforms shall be indicated by the syntax element level\_idc as follows.

- If level\_idc is equal to 9, the indicated level is level 1b.
- Otherwise (level\_idc is not equal to 9), level\_idc is equal to a value of ten times the level number specified in Table A-1.

### G.10.2.2 Profile specific level limits

The variable dqIdMax is set equal to the maximum value of DQId for the layer representation of the access unit.

A list of integer values specifying layer representation identifiers for the access unit is derived by invoking the process specified in subclause G.8.1.1 with the output being the list dqIdList. The variable numDQEntries is set equal to the number of elements in the list dqIdList.

The variable numSVCSlices is derived as specified by the following pseudo-code:-

```
numSVCSlices = 0
for( i = 0; i < numDQEntries; i++ )
    numSVCSlices += number of slices in layer representation with DQId equal to dqIdList[ i ]
```

(G-367)

The variable numSVCBytesInAU is derived as specified by the following pseudo-code:

```
numSVCBytesInAU = 0
for( i = 0; i < numDQEntries; i++ )
    numSVCBytesInAU += sum of the NumBytesInNALunit variables for the layer representation with
    DQId equal to dqIdList[ i ]
```

(G-368)

The variable svcPicSizeInMbs is derived as specified in subclause G.10.2.1.

The following constraints are specified:-

- a) In bitstreams conforming to the Scalable Baseline, Scalable High, or Scalable High Intra profiles, the removal time of access unit 0 shall satisfy the constraint that the numSVCSlices variable for picture 0 is less than or equal to  $(\text{Max}(\text{svcPicSizeInMbs}, \text{fR} * \text{MaxMBPS}) + \text{MaxMBPS} * (t_r(0) - t_{r,n}(0))) \div \text{SliceRate}$ , where MaxMBPS and SliceRate are the values that apply to picture 0. MaxMBPS is specified in Table A-1. For Scalable Baseline profile, SliceRate is specified in Table G-16. For Scalable High and Scalable High Intra profiles, SliceRate is specified in Table A-4.
- ~~a) In bitstreams conforming to the Scalable Baseline, Scalable High, or Scalable High Intra profiles, the removal time of access unit 0 shall satisfy the constraint that the number of slices numSVCSlices in picture 0 is less than or equal to  $((\text{svcPicSizeInMbs} + \text{MaxMBPS} * (t_r(0) - t_{r,n}(0))) \div \text{SliceRate})$ , where SliceRate is the value that applies to picture 0 and MaxMBPS is the value specified in Table A-1. For Scalable Baseline profile, SliceRate is specified in Table G-15. For Scalable High and Scalable High Intra profiles, SliceRate is specified in Table A-4.~~
- b) In bitstreams conforming to the Scalable Baseline, Scalable High, or Scalable High Intra profiles, the difference between consecutive removal time of access units  $n$  and  $n-1$  (with  $n > 0$ ) shall satisfy the constraint that the ~~number of slices numSVCSlices variable in~~ for picture  $n$  is less than or equal to  $\text{MaxMBPS} * (t_r(n) - t_r(n-1)) \div \text{SliceRate}$ , where ~~MaxMBPS and SliceRate is~~ are the values that ~~applies~~ to picture  $n$ , ~~and~~ MaxMBPS is the value specified in Table A-1. For ~~the~~ Scalable Baseline profile, SliceRate is specified in Table G-16. For ~~the~~ Scalable High and Scalable High Intra profiles, SliceRate is specified in Table A-4.
- c) In bitstreams conforming to the Scalable High or Scalable High Intra profiles, SVC sequence parameter sets shall have direct\_8x8\_inference\_flag equal to 1 for the levels specified in Table A-4. In bitstreams conforming to Scalable Baseline profile, SVC sequence parameter sets shall have direct\_8x8\_inference\_flag equal to 1.
- d) In bitstreams conforming to the Scalable High or Scalable High Intra profiles, SVC sequence parameter sets shall have frame\_mbs\_only\_flag equal to 1 for the levels specified in Table A-4.
- e) In bitstreams conforming to the Scalable High or Scalable High Intra profiles, for all macroblocks mbAddr and macroblock partitions mbPartIdx, the value of subMbType[ mbAddr ][ mbPartIdx ] that is derived as specified in subclause G.8.1.5.1.1 shall not be equal to B\_Bi\_8x4, B\_Bi\_4x8, or B\_Bi\_4x4 for the levels in which

MinLumaBiPredSize is shown as 8x8 in Table A-4. In bitstreams conforming to the Scalable Baseline profile, for all macroblocks mbAddr and macroblock partitions mbPartIdx, the value of subMbType[ mbAddr ][ mbPartIdx ] that is derived as specified in subclause G.8.1.5.1.1 shall not be equal to B\_Bi\_8x4, B\_Bi\_4x8, or B\_Bi\_4x4.

- f) In bitstreams conforming to the Scalable Baseline profile,  $(xInt_{max} - xInt_{min} + 6) * (yInt_{max} - yInt_{min} + 6) \leq \text{MaxSubMbRectSize}$  in macroblocks coded with macroblock type equal to P\_8x8, P\_8x8ref0 or B\_8x8 for all invocations of the process specified in subclause 8.4.2.2.1 used to generate the predicted luma sample array for a single reference picture list (reference picture list 0 or reference picture list 1) for each 8x8 sub-macroblock with the macroblock partition index mbPartIdx, where  $\text{NumSubMbPart}(\text{sub\_mb\_type}[\text{mbPartIdx}]) > 1$ , where MaxSubMbRectSize is specified in Table G-16 and

- $xInt_{min}$  is the minimum value of  $xInt_L$  among all luma sample predictions for the sub-macroblock,
- $xInt_{max}$  is the maximum value of  $xInt_L$  among all luma sample predictions for the sub-macroblock,
- $yInt_{min}$  is the minimum value of  $yInt_L$  among all luma sample predictions for the sub-macroblock,
- $yInt_{max}$  is the maximum value of  $yInt_L$  among all luma sample predictions for the sub-macroblock,

- g) In bitstreams conforming to the Scalable Baseline, Scalable High, or Scalable High Intra profiles, for the VCL HRD parameters,  $\text{BitRate}[\text{SchedSelIdx}] \leq \text{cpbBrVclFactor} * \text{MaxBR}$  and  $\text{CpbSize}[\text{SchedSelIdx}] \leq \text{cpbBrVclFactor} * \text{MaxCPB}$  for at least one value of SchedSelIdx, where cpbBrVclFactor is specified in Table G-17. With vui\_ext\_vcl\_hrd\_parameters\_present\_flag[i] being the syntax element, in the SVC VUI extension of the active SVC sequence parameter set, that is associated with the VCL HRD parameters that are used for conformance checking (as specified in Annex C), ~~and, BitRate[ SchedSelIdx ] is specified by Equation E-37 and CpbSize[ SchedSelIdx ] are given as follows.~~

- If  $\text{vui\_ext\_vcl\_hrd\_parameters\_present\_flag}[i]$  is equal to 1,  $\text{BitRate}[\text{SchedSelIdx}]$  and  $\text{CpbSize}[\text{SchedSelIdx}]$  are given by Equations E-37 and E-38, respectively, using the syntax elements of the  $\text{hrd\_parameters}()$  syntax structure that immediately follows  $\text{vui\_ext\_vcl\_hrd\_parameters\_present\_flag}[i]$ .
- Otherwise ( $\text{vui\_ext\_vcl\_hrd\_parameters\_present\_flag}[i]$  is equal to 0),  $\text{BitRate}[\text{SchedSelIdx}]$  and  $\text{CpbSize}[\text{SchedSelIdx}]$  are inferred as specified in subclause E.2.2 for VCL HRD parameters.

~~is specified by Equation E-38 when vcl\_hrd\_parameters\_present\_flag is equal to 1. MaxBR and MaxCPB are specified in Table A-1 in units of cpbBrVclFactor bits/s and cpbBrVclFactor bits, respectively. The bitstream shall satisfy these conditions for at least one value of SchedSelIdx in the range 0 to cpb\_cnt\_minus1, inclusive.~~

- h) In bitstreams conforming to the Scalable Baseline, Scalable High, or Scalable High Intra profiles, for the NAL HRD parameters,  $\text{BitRate}[\text{SchedSelIdx}] \leq \text{cpbBrNalFactor} * \text{MaxBR}$  and  $\text{CpbSize}[\text{SchedSelIdx}] \leq \text{cpbBrNalFactor} * \text{MaxCPB}$  for at least one value of SchedSelIdx, where cpbBrNalFactor is specified in Table G-17. With vui\_ext\_nal\_hrd\_parameters\_present\_flag[i] being the syntax element, in the SVC VUI extension of the active SVC sequence parameter set, that is associated with the NAL HRD parameters that are used for conformance checking (as specified in Annex C), ~~and, BitRate[ SchedSelIdx ] is specified by Equation E-37 and CpbSize[ SchedSelIdx ] are given as follows.~~

- If  $\text{vui\_ext\_nal\_hrd\_parameters\_present\_flag}[i]$  is equal to 1,  $\text{BitRate}[\text{SchedSelIdx}]$  and  $\text{CpbSize}[\text{SchedSelIdx}]$  are given by Equations E-37 and E-38, respectively, using the syntax elements of the  $\text{hrd\_parameters}()$  syntax structure that immediately follows  $\text{vui\_ext\_nal\_hrd\_parameters\_present\_flag}[i]$ .
- Otherwise ( $\text{vui\_ext\_nal\_hrd\_parameters\_present\_flag}[i]$  is equal to 0),  $\text{BitRate}[\text{SchedSelIdx}]$  and  $\text{CpbSize}[\text{SchedSelIdx}]$  are inferred as specified in subclause E.2.2 for NAL HRD parameters.

~~is specified by Equation E-38 when nal\_hrd\_parameters\_present\_flag is equal to 1. MaxBR and MaxCPB are specified in Table A-1 in units of cpbBrNalFactor bits/s and cpbBrNalFactor bits, respectively. The bitstream shall satisfy these conditions for at least one value of SchedSelIdx in the range 0 to cpb\_cnt\_minus1, inclusive.~~

- i) In bitstreams conforming to the Scalable Baseline, Scalable High, or Scalable High Intra profiles, the  $\text{numSVCBytesInAU}$  variable for access unit 0 is less than or equal to  $384 * (\text{Max}(\text{svcPicSizeInMbs}, \text{fr} * \text{MaxMBPS}) + \text{MaxMBPS} * (t_r(0) - t_{r,n}(0))) \div \text{MinCR}$ , where MaxMBPS and MinCR are the values specified in Table A-1 that apply to picture 0.

- g) In bitstreams conforming to the Scalable Baseline, Scalable High, or Scalable High Intra profiles, the sum of the  $\text{NumBytesInNALunit}$  variables for access unit 0 is less than or equal to  $384 * (\text{svcPicSizeInMbs} + \text{MaxMBPS} * (t_r(0) - t_{r,n}(0))) \div \text{MinCR}$ , where MaxMBPS and MinCR are the values specified in Table A-1 that apply to picture 0 and PicSizeInMbs is the number of macroblocks in picture 0.

- j) In bitstreams conforming to the Scalable Baseline, Scalable High, or Scalable High Intra profiles, the ~~sum of the~~  $\text{NumSVCBytesInAUNALunit}$  variables for access unit  $n$  (with  $n > 0$ ) is less than or equal to  $384 * \text{MaxMBPS} * (t_r(n) - t_{r,n}(n-1)) \div \text{MinCR}$ , where MaxMBPS and MinCR are the values specified in Table A-1 that apply to picture  $n$ .
- k) In bitstreams conforming to Scalable Baseline profile, picture parameter sets shall have entropy\_coding\_mode\_flag equal to 0 and transform\_8x8\_mode\_flag equal to 0 for level 2.1 and below.
- l) In bitstreams conforming to Scalable Baseline, Scalable High, and Scalable High Intra profiles, when PicSizeInMbs is greater than 1620 for DQId equal to dqIdMax, the number of macroblocks in any coded slice shall not exceed MaxFS / 4, where MaxFS is specified in Table A-1.

**Table\_G-16 – Scalable Baseline profile level limits**

Level number	SliceRate	MaxSubMbRectSize
1	-	576
1b	-	576
1.1	-	576
1.2	-	576
1.3	-	576
2	-	576
2.1	22	576
2.2	22	576
3	22	576
3.1	60	1152
3.2	60	1152
4	60	1440
4.1	24	1440
4.2	24	1440
5	24	-
5.1	24	-

**Table\_G-17 – Specification of cpbBrVclFactor and cpbBrNalFactor**

Profile	cpbBrVclFactor	cpbBrNalFactor
Scalable Baseline Scalable High, or Scalable High Intra	1250	1500

### G.11 Byte stream format

The specifications in Annex B-B apply.

### G.12 Hypothetical reference decoder

The specifications in Annex C apply with substituting SVC sequence parameter set for sequence parameter set.

### G.13 Supplemental enhancement information

The specifications in Annex D together with the extensions and modifications specified in this subclause apply.

### G.13.1 SEI payload syntax

#### G.13.1.1 Scalability information SEI message syntax

scalability_info( payloadSize ) {	C	Descriptor
temporal_id_nesting_flag	5	u(1)
priority_layer_info_present_flag	5	u(1)
priority_id_setting_flag	5	u(1)
num_layers_minus1	5	ue(v)
for( i = 0; i <= num_layers_minus1; i++ ) {		
layer_id[ i ]	5	ue(v)
priority_id[ i ]	5	u(6)
discordable_flag[ i ]	5	u(1)
dependency_id[ i ]	5	u(3)
quality_id[ i ]	5	u(4)
temporal_id[ i ]	5	u(3)
sub_pic_layer_flag[ i ]	5	u(1)
sub_region_layer_flag[ i ]	5	u(1)
iroi_division_info_present_flag[ i ]	5	u(1)
profile_level_info_present_flag[ i ]	5	u(1)
bitrate_info_present_flag[ i ]	5	u(1)
frm_rate_info_present_flag[ i ]	5	u(1)
frm_size_info_present_flag[ i ]	5	u(1)
layer_dependency_info_present_flag[ i ]	5	u(1)
parameter_sets_info_present_flag[ i ]	5	u(1)
bitstream_restriction_info_present_flag[ i ]	5	u(1)
exact_inter_layer_pred_flag[ i ]	5	u(1)
if( sub_pic_layer_flag[ i ]    iroi_division_info_present_flag[ i ] )		
exact_sample_value_match_flag[ i ]	5	u(1)
layer_conversion_flag[ i ]	5	u(1)
layer_output_flag[ i ]	5	u(1)
if( profile_level_info_present_flag[ i ] )		
layer_profile_level_idc[ i ]	5	u(24)
if( bitrate_info_present_flag[ i ] ) {		
avg_bitrate[ i ]	5	u(16)
max_bitrate_layer[ i ]	5	u(16)
max_bitrate_layer_representation[ i ]	5	u(16)
max_bitrate_calc_window[ i ]	5	u(16)
}		
if( frm_rate_info_present_flag[ i ] ) {		
constant_frm_rate_idc[ i ]	5	u(2)
avg_frm_rate[ i ]	5	u(16)
}		
if( frm_size_info_present_flag[ i ]    iroi_division_info_present_flag[ i ] ) {		
frm_width_in_mbs_minus1[ i ]	5	ue(v)
frm_height_in_mbs_minus1[ i ]	5	ue(v)
}		
if( sub_region_layer_flag[ i ] ) {		

<b>base_region_layer_id[ i ]</b>	5	ue(v)
<b>dynamic_rect_flag[ i ]</b>	5	u(1)
if( !dynamic_rect_flag[ i ] ) {		
<b>horizontal_offset[ i ]</b>	5	u(16)
<b>vertical_offset[ i ]</b>	5	u(16)
<b>region_width[ i ]</b>	5	u(16)
<b>region_height[ i ]</b>	5	u(16)
}		
if( sub_pic_layer_flag[ i ] )		
<b>roi_id[ i ]</b>	5	ue(v)
if( iroi_division_info_present_flag[ i ] ) {		
<b>iroi_grid_flag[ i ]</b>	5	u(1)
if( iroi_grid_flag[ i ] ) {		
<b>grid_width_in_mbs_minus1[ i ]</b>	5	ue(v)
<b>grid_height_in_mbs_minus1[ i ]</b>	5	ue(v)
} else {		
<b>num_rois_minus1[ i ]</b>	5	ue(v)
for( j = 0; j <= num_rois_minus1[ i ]; j++ ) {		
<b>first_mb_in_roi[ i ][ j ]</b>	5	ue(v)
<b>roi_width_in_mbs_minus1[ i ][ j ]</b>	5	ue(v)
<b>roi_height_in_mbs_minus1[ i ][ j ]</b>	5	ue(v)
}		
}		
if( layer_dependency_info_present_flag[ i ] ) {		
<b>num_directly_dependent_layers[ i ]</b>	5	ue(v)
for( j = 0; j < num_directly_dependent_layers[ i ]; j++ )		
<b>directly_dependent_layer_id_delta_minus1[ i ][ j ]</b>	5	ue(v)
} else		
<b>layer_dependency_info_src_layer_id_delta[ i ]</b>	5	ue(v)
if( parameter_sets_info_present_flag[ i ] ) {		
<b>num_seq_parameter_set_minus1[ i ]</b>	5	ue(v)
for( j = 0; j <= num_seq_parameter_set_minus1[ i ]; j++ )		
<b>seq_parameter_set_id_delta[ i ][ j ]</b>	5	ue(v)
<b>num_subset_seq_parameter_set_minus1[ i ]</b>	5	ue(v)
for( j = 0; j <= num_subset_seq_parameter_set_minus1[ i ]; j++ )		
<b>subset_seq_parameter_set_id_delta[ i ][ j ]</b>	5	ue(v)
<b>num_pic_parameter_set_minus1[ i ]</b>	5	ue(v)
for( j = 0; j <= num_pic_parameter_set_minus1[ i ]; j++ )		
<b>pic_parameter_set_id_delta[ i ][ j ]</b>	5	ue(v)
} else		
<b>parameter_sets_info_src_layer_id_delta[ i ]</b>	5	ue(v)
if( bitstream_restriction_info_present_flag[ i ] ) {		
<b>motion_vectors_over_pic_boundaries_flag[ i ]</b>	5	u(1)
<b>max_bytes_per_pic_denom[ i ]</b>	5	ue(v)
<b>max_bits_per_mb_denom[ i ]</b>	5	ue(v)
<b>log2_max_mv_length_horizontal[ i ]</b>	5	ue(v)

<b>log2_max_mv_length_vertical[ i ]</b>	5	ue(v)
<b>num_reorder_frames[ i ]</b>	5	ue(v)
<b>max_dec_frame_buffering[ i ]</b>	5	ue(v)
}		
if( layer_conversion_flag[ i ] ) {		
<b>conversion_type_idc[ i ]</b>	5	ue(v)
for( j=0; j < 2; j++ ) {		
<b>rewriting_info_flag[ i ][ j ]</b>	5	u(1)
if( rewriting_info_flag[ i ][ j ] ) {		
<b>rewriting_profile_level_idc[ i ][ j ]</b>	5	u(24)
<b>rewriting_avg_bitrate[ i ][ j ]</b>	5	u(16)
<b>rewriting_max_bitrate[ i ][ j ]</b>	5	u(16)
}		
}		
}		
if( priority_layer_info_present_flag ) {		
<b>pr_num_dId_minus1</b>	5	ue(v)
for( i = 0; i <= pr_num_dId_minus1; i++ ) {		
<b>pr_dependency_id[ i ]</b>	5	u(3)
<b>pr_num_minus1[ i ]</b>	5	ue(v)
for( j = 0; j <= pr_num_minus1[ i ]; j++ ) {		
<b>pr_id[ i ][ j ]</b>	5	ue(v)
<b>pr_profile_level_idc[ i ][ j ]</b>	5	u(24)
<b>pr_avg_bitrate[ i ][ j ]</b>	5	u(16)
<b>pr_max_bitrate[ i ][ j ]</b>	5	u(16)
}		
}		
}		
if( priority_id_setting_flag ) {		
PriorityIdSettingUriIdx = 0		
do		
<b>priority_id_setting_uri[ PriorityIdSettingUriIdx ]</b>	5	b(8)
while( priority_id_setting_uri[ PriorityIdSettingUriIdx++ ] != 0 )		
}		
}		

#### G.13.1.2 Layers not present SEI message syntax

<b>layers_not_present( payloadSize )</b> {	€	<b>Descriptor</b>
— <b>num_layers</b>	5	ue(v)
— for( i = 0; i < num_layers; i++ ) {		
— <b>layer_id[ i ]</b>	5	ue(v,8)
— }		
}		



### G.13.1.3 Layer dependency change SEI message syntax

layer_dependency_change( payloadSize ) {	€	<b>Descriptor</b>
num_layers_minus1	5	ue(v)
for( i = 0; i <= num_layers_minus1; i++ ) {		
layer_id[ i ]	5	ue(v8)
layer_dependency_info_present_flag[ i ]	5	u(1)
if( layer_dependency_info_present_flag[ i ] ) {		
num_directly_dependent_layers[ i ]	5	ue(v)
for( j = 0; j < num_directly_dependent_layers[ i ]; j++ )		
directly_dependent_layer_id_delta_minus1[ i ][ j ]	5	ue(v)
} else {		
layer_dependency_info_src_layer_id_delta_minus1[ i ]	5	ue(v)
}		
}		
}		

### ~~G.13.1.4~~G.13.1.2 Sub-picture scalable layer SEI message syntax

sub_pic_scalable_layer( payloadSize ) {	C	<b>Descriptor</b>
layer_id	5	ue(v)
}		

### ~~G.13.1.5~~G.13.1.3 Non-required layer representation SEI message syntax

non_required_layer_rep( payloadSize ) {	C	<b>Descriptor</b>
num_info_entries_minus1	5	ue(v)
for( i = 0; i <= num_info_entries_minus1; i++ ) {		
entry_dependency_id[ i ]	5	u(3)
num_non_required_layer_rep_minus1[ i ]	5	ue(v)
for( j = 0; j <= num_non_required_layer_rep_minus1[ i ]; j++ ) {		
non_required_layer_rep_dependency_id[ i ][ j ]	5	u(3)
non_required_layer_rep_quality_id[ i ][ j ]	5	u(4)
}		
}		
}		

#### G.13.1.4 Priority layer information SEI message syntax

<u>priority_layer_info( payloadSize ) {</u>	<u>C</u>	<u>Descriptor</u>
<u>pr_dependency_id</u>	<u>5</u>	<u>u(3)</u>
<u>num_priority_ids</u>	<u>5</u>	<u>u(4)</u>
<u>for( i = 0; i &lt; num_priority_ids; i++ ) {</u>		
<u>alt_priority_id[ i ]</u>	<u>5</u>	<u>u(6)</u>
<u>}</u>		
<u>}</u>		

#### G.13.1.5 Layers not present SEI message syntax

<u>layers_not_present( payloadSize ) {</u>	<u>C</u>	<u>Descriptor</u>
<u>num_layers</u>	<u>5</u>	<u>ue(v)</u>
<u>for( i = 0; i &lt; num_layers; i++ ) {</u>		
<u>layer_id[ i ]</u>	<u>5</u>	<u>ue(v)</u>
<u>}</u>		
<u>}</u>		

#### G.13.1.6 Layer dependency change SEI message syntax

<u>layer_dependency_change( payloadSize ) {</u>	<u>C</u>	<u>Descriptor</u>
<u>num_layers_minus1</u>	<u>5</u>	<u>ue(v)</u>
<u>for( i = 0; i &lt;= num_layers_minus1; i++ ) {</u>		
<u>layer_id[ i ]</u>	<u>5</u>	<u>ue(v)</u>
<u>layer_dependency_info_present_flag[ i ]</u>	<u>5</u>	<u>u(1)</u>
<u>if( layer_dependency_info_present_flag[ i ] ) {</u>		
<u>num_directly_dependent_layers[ i ]</u>	<u>5</u>	<u>ue(v)</u>
<u>for( j = 0; j &lt; num_directly_dependent_layers[ i ]; j++ )</u>		
<u>directly_dependent_layer_id_delta_minus1[ i ][ j ]</u>	<u>5</u>	<u>ue(v)</u>
<u>} else {</u>		
<u>layer_dependency_info_src_layer_id_delta_minus1[ i ]</u>	<u>5</u>	<u>ue(v)</u>
<u>}</u>		
<u>}</u>		
<u>}</u>		

### G.13.1.7 Scalable nesting SEI message syntax

scalable_nesting( payloadSize ) {	<b>C</b>	<b>Descriptor</b>
<b>all_layer_representations_in_au_flag</b>	5	u(1)
if( all_layer_representations_in_au_flag == 0 ) {		
<b>num_layer_representations_minus1</b>	5	ue(v)
for( i = 0; i <= num_layer_representations_minus1; i++ ) {		
<b>sei_dependency_id[ i ]</b>	5	u(3)
<b>sei_quality_id[ i ]</b>	5	u(4)
}		
<b>sei_temporal_id</b>	5	u(3)
}		
while( !byte_aligned( ) )		
<b>sei_nesting_zero_bit</b> /* equal to 0 */	5	f(1)
do		
sei_message( )	5	
while( more_rbsp_data( ) )		
}		

### G.13.1.8 Base layer temporal HRD SEI message syntax

base_layer_temporal_hrd( payloadSize ) {	<b>C</b>	<b>Descriptor</b>
<b>num_of_temporal_layers_in_base_layer_minus1</b>	5	ue(v)
for( i = 0; i < num_of_temporal_layers_in_base_layer_minus1; i++ ) {		
<b>sei_temporal_id[ i ]</b>	5	u(3)
<b>sei_timing_info_present_flag[ i ]</b>	5	u(1)
if( sei_timing_info_present_flag[ i ] ) {		
<b>sei_num_units_in_tick[ i ]</b>	5	u(32)
<b>sei_time_scale[ i ]</b>	5	u(32)
<b>sei_fixed_frame_rate_flag[ i ]</b>	5	u(1)
}		
<b>sei_nal_hrd_parameters_present_flag[ i ]</b>	5	u(1)
if( sei_nal_hrd_parameters_present_flag[ i ] )		
hrd_parameters( )	<u>5</u>	
<b>sei_vcl_hrd_parameters_present_flag[ i ]</b>	5	u(1)
if( sei_vcl_hrd_parameters_present_flag[ i ] )		
hrd_parameters( )	<u>5</u>	
if( sei_nal_hrd_parameters_present_flag[ i ]    sei_vcl_hrd_parameters_present_flag[ i ] )		
<b>sei_low_delay_hrd_flag[ i ]</b>	5	u(1)
<b>sei_pic_struct_present_flag[ i ]</b>	5	u(1)
}		
}		

### G.13.1.9 Quality layer integrity check SEI message syntax

quality_layer_integrity_check( payloadSize ) {	<b>C</b>	<b>Descriptor</b>
<b>num_info_entries_minus1</b>	5	ue(v)
for( i = 0; i <= num_info_entries_minus1; i++ ) {		
<b>entry_dependency_id[ i ]</b>	5	u(3)
<b>quality_layer_crc[ i ]</b>	5	u(16)
}		
}		

### G.13.1.10 Redundant picture property SEI message syntax

redundant_pic_property( payloadSize ) {	<b>C</b>	<b>Descriptor</b>
<b>num_dId_minus1</b>	5	ue(v)
for( i = 0; i <= num_dId_minus1; i++ ) {		
<b>dependency_id[ i ]</b>	5	u(3)
<b>num_qId_minus1[ i ]</b>	5	ue(v)
for( j = 0; j <= num_qId_minus1[ i ]; j++ ) {		
<b>quality_id[ i ][ j ]</b>	5	u(4)
<b>num_redundant_pics_minus1[ i ][ j ]</b>	5	ue(v)
for( k = 0; k <= num_redundant_pics_minus1[ i ][ j ]; k++ ) {		
<b>redundant_pic_cnt_minus1[ i ][ j ][ k ]</b>	5	ue(v)
<b>pic_match_flag[ i ][ j ][ k ]</b>	5	u(1)
if( !pic_match_flag[ i ][ j ][ k ] ) {		
<b>mb_type_match_flag[ i ][ j ][ k ]</b>	5	u(1)
<b>motion_match_flag[ i ][ j ][ k ]</b>	5	u(1)
<b>residual_match_flag[ i ][ j ][ k ]</b>	5	u(1)
<b>intra_samples_match_flag[ i ][ j ][ k ]</b>	5	u(1)
}		
}		
}		
}		
}		

### G.13.1.11 Temporal level zero dependency representation index SEI message syntax

tl0_dep_rep_index( payloadSize ) {	<b>C</b>	<b>Descriptor</b>
<b>tl0_dep_rep_idx</b>	5	u(8)
<b>effective_idr_pic_id</b>	5	u(16)
}		

### G.13.1.12 Temporal level switching point SEI message syntax

tl_switching_point( payloadSize ) {	<b>C</b>	<b>Descriptor</b>
delta_frame_num	5	se(v)
}		

### G.13.2 SEI payload semantics

The semantics of the SEI messages with payloadType in the range of 0 to 23, inclusive, which are specified in subclause D.2 semantics, are extended as follows.

- If payloadType is equal to 3, 8, 19, 20, or 22, the following applies.

- If the SEI message is not included in a scalable nesting SEI message, it applies to the layer representations of the current access unit ~~that have~~with dependency\_id equal to 0 and quality\_id equal to 0.

The semantics as specified in subclause D.2 apply to the bitstream that would be obtained by invoking the bitstream extraction process as specified in subclause G.8.8.1 with dIdTarget equal to 0 and qIdTarget equal to 0. All syntax elements and derived variables that are referred to in the semantics in subclause D.2 are syntax elements and variables for layer representations with dependency\_id equal to 0 and quality\_id equal to 0. All SEI messages that are referred to in subclause D.2 are SEI messages that apply to layer representations with dependency\_id equal to 0 and quality\_id equal to 0.

- Otherwise (the SEI message is included in a scalable nesting SEI message), ~~the SEI message~~it applies to all layer representations of the current access unit for which DQId is equal to any value of (( sei\_dependency\_id[ i ] << 4 ) + sei\_quality\_id[ i ]) withfor any i in the range of 0 to num\_layer\_representations\_minus1, inclusive.

For each value of i in the range of 0 to num\_layer\_representations\_minus1, inclusive, the semantics as specified in subclause D.2 apply to the bitstream that would be obtained by invoking the bitstream extraction process as specified in subclause G.8.8.1 with dIdTarget equal to sei\_dependency\_id[ i ] and qIdTarget equal to sei\_quality\_id[ i ]. All syntax elements and derived variables that are referred to in the semantics in subclause D.2 are syntax elements and variables for layer representations with dependency\_id equal to sei\_dependency\_id[ i ] and quality\_id equal to sei\_quality\_id[ i ]. All SEI messages that are referred to in subclause D.2 are SEI messages that apply to layer representations with dependency\_id equal to sei\_dependency\_id[ i ] and quality\_id equal to sei\_quality\_id[ i ].

- Otherwise, if payloadType is equal to 2, 6, 7, 9, 10, 11, 12, 13, 14, 15, 16, 17, 18, 21, ~~or 23, 25, 27, 34, or 35~~, the following applies.

- If the SEI message is not included in a scalable nesting SEI message, it applies to the dependency representations of the current access unit ~~that have~~with dependency\_id equal to 0.

The semantics as specified in subclause D.2 apply to the bitstream that would be obtained by invoking the bitstream extraction process as specified in subclause G.8.8.1 with dIdTarget equal to 0. All syntax elements and derived variables that are referred to in the semantics in subclause D.2 are syntax elements and variables for dependency representations with dependency\_id equal to 0. All SEI messages that are referred to in subclause D.2 are SEI messages that apply to dependency representations with dependency\_id equal to 0.

- Otherwise (the SEI message is included in a scalable nesting SEI message), the scalable nesting SEI message containing the SEI message shall have all layer representations in au\_flag equal to 1 or, when all layer representations in au\_flag is equal to 0, all the values of sei\_quality\_id[ i ] present in the scalable nesting SEI message shall be equal to 0. The SEI message that is included in the scalable nesting SEI message for any i in the range of 0 to num\_layer\_representations\_minus1, inclusive, and it applies to all dependency representations of the current access unit for which ~~with~~ dependency\_id is equal to any value of sei\_dependency\_id[ i ] withfor any i in the range of 0 to num\_layer\_representations\_minus1, inclusive.

For each value of i in the range of 0 to num\_layer\_representations\_minus1, inclusive, the semantics as specified in subclause D.2 apply to the bitstream that would be obtained by invoking the bitstream extraction process as specified in subclause G.8.8.1 with dIdTarget equal to sei\_dependency\_id[ i ]. All syntax elements and derived variables that are referred to in the semantics in subclause D.2 are syntax elements and variables for dependency representations with dependency\_id equal to sei\_dependency\_id[ i ]. All SEI messages that are referred to in subclause D.2 are SEI messages that apply to dependency representations with dependency\_id equal to sei\_dependency\_id[ i ].

When payloadType is equal to 10 for the SEI message that is included in a scalable nesting SEI message, the semantics for sub\_seq\_layer\_num of the sub-sequence information SEI message is modified as follows:-

**sub\_seq\_layer\_num** specifies the sub-sequence layer number of the current picture. When the current picture resides in a sub-sequence whose first picture in decoding order is an IDR picture, the value of sub\_seq\_layer\_num shall be equal to 0. For a non-paired reference field, the value of sub\_seq\_layer\_num shall be equal to 0. sub\_seq\_layer\_num shall be in the range of 0 to 255, inclusive.

- Otherwise, if payloadType is equal to 0 or 1, the following applies.
  - If the SEI message is not included in a scalable nesting SEI message, the following applies. When the SEI message and all other SEI messages with payloadType equal to 0 or 1 not included in a scalable nesting SEI message are used as the buffering period and picture timing SEI messages for checking the bitstream conformance according to Annex C and the decoding process specified in clauses 2-9 of this Recommendation | International Standard is used, the bitstream shall be conforming to this Recommendation | International Standard.

The value of seq\_parameter\_set\_id in a buffering period SEI message not included in a scalable nesting SEI message shall be equal to the value of seq\_parameter\_set\_id in the picture parameter set that is referenced by the layer representation with DQId equal to 0 of the primary coded picture in the same access unit.

- Otherwise (the SEI message is included in a scalable nesting SEI message), the following applies. When the SEI message and all other SEI messages with payloadType equal to 0 or 1 included in a scalable nesting SEI message with identical values of sei\_temporal\_id, sei\_dependency\_id[i], and sei\_quality\_id[i] are used as the buffering period and picture timing SEI messages for checking the bitstream conformance according to Annex C, the bitstream that would be obtained by invoking the bitstream extraction process as specified in subclause G.8.8.1 with tIdTarget equal to sei\_temporal\_id, dIdTarget equal to sei\_dependency\_id[i], and qIdTarget equal to sei\_quality\_id[i] shall be conforming to this Recommendation | International Standard.

In the semantics of subclauses D.2.1 and D.2.2, the syntax elements num\_units\_in\_tick, time\_scale, fixed\_frame\_rate\_flag, nal\_hrd\_parameters\_present\_flag, vcl\_hrd\_parameters\_present\_flag, low\_delay\_hrd\_flag, and pic\_struct\_present\_flag and the derived variables NalHrdBpPresentFlag, VclHrdBpPresentFlag, and CpbDpbDelaysPresentFlag are substituted with the syntax elements vui\_ext\_num\_units\_in\_tick[i], vui\_ext\_time\_scale[i], vui\_ext\_fixed\_frame\_rate\_flag[i], vui\_ext\_nal\_hrd\_parameters\_present\_flag[i], vui\_ext\_vcl\_hrd\_parameters\_present\_flag[i], vui\_ext\_low\_delay\_hrd\_flag[i], and vui\_ext\_pic\_struct\_present\_flag[i] and the derived variables VuiExtNalHrdBpPresentFlag[i], VuiExtVclHrdBpPresentFlag[i], and VuiExtCpbDpbDelaysPresentFlag[i].

The value of seq\_parameter\_set\_id in a buffering period SEI message included in a scalable nesting SEI message with the values of sei\_dependency\_id[i] and sei\_quality\_id[i] shall be equal to the value of seq\_parameter\_set\_id in the picture parameter set that is referenced by the layer representation with DQId equal to (( sei\_dependency\_id[i] << 4 ) + sei\_quality\_id[i] ) of the primary coded picture in the same access unit.

- Otherwise (~~all remaining~~ payloadType is equal to 4 or 5 ~~values~~), the corresponding SEI message semantics are not extended.

For the semantics of SEI messages with payloadType in the range of 0 to 23, inclusive, which are specified in subclause D.2, SVC sequence parameter set is substituted for sequence parameter set; the parameters of the picture parameter set RBSP and SVC sequence parameter set RBSP that are in effect are specified in subclause G.7.4.1.2.1.

When an SEI NAL unit contains an SEI message with payloadType in the range of 24 to 35, inclusive, it shall not contain any SEI messages with payloadType less than 24 that is not included in a scalable nesting SEI message, and the first SEI message in the SEI NAL unit shall have payloadType in the range of 24 to 35, inclusive.

When an SEI NAL unit contains an SEI message with payloadType equal to 24, 28, or 29, it shall not contain any SEI message with payloadType not equal to 24, 28, or 29.

When a scalable nesting SEI message (payloadType is equal to 30) is present in an SEI NAL unit, it shall be the only SEI message in the SEI NAL unit.

The semantics for SEI messages with payloadType in the range of 24 to 35, inclusive, are specified in the following.

### G.13.2.1 Scalability information SEI message semantics

The Scalability information SEI message provides ~~contain~~ scalability information for subsets of the bitstream.

In the following specification of this subclause, a VCL NAL unit of a primary coded picture is also referred to as primary coded VCL NAL unit and a VCL NAL unit of a redundant coded picture is also referred to as redundant coded VCL NAL unit.

A scalability information SEI message shall not be included in a scalable nesting SEI message.

A scalability information SEI message shall not be present in access units that contain primary coded VCL NAL units with IdrPicFlag equal to 0. The set of access units consisting of the access unit associated with the scalability information SEI message and all succeeding access units in decoding order until, but excluding, the next access unit that does not contain any primary coded VCL NAL unit with IdrPicFlag equal to 0 (if present) or the end of the bitstream (otherwise) is referred to as the target access unit set. The scalability information SEI message applies to the target access unit set.

The scalability information SEI message provides information for subsets of the target access unit set. Each of these subsets is referred to as a scalable layer and is associated with a layer identifier. A scalable layer represents a set of NAL units, inside the target access unit set, that consists of VCL coded slice NAL units with the same values of dependency\_id, quality\_id, and temporal\_id, as specified later in this subclause, and associated non-VCL NAL units. When present in the target access unit set, the following NAL units are associated non-VCL NAL units for a scalable layer: The bitstream subset that is required for decoding the scalable layer is referred to as the scalable layer representation or the representation of the scalable layer. Information such as bit rate, frame rate, and spatial resolution, among others, are signalled for the representation of each scalable layer as specified in the following.

- sequence parameter set, subset sequence parameter set, and picture parameter set NAL units that are referenced in the VCL NAL units of the scalable layer (via the syntax element pic\_parameter\_set\_id).
- sequence parameter set extension NAL units that are associated with a sequence parameter set NAL unit referenced in the VCL NAL units of the scalable layer.
- filler data NAL units that are associated with the same values of dependency\_id, quality\_id, and temporal\_id as the VCL NAL units of the scalable layer.
- SEI NAL units containing SEI messages, with payloadType not equal to 24, 28, or 29, that apply to subsets of the bitstream that contain one or more VCL NAL units of the scalable layer.
- access unit delimiter, end of sequence, and end of stream NAL units that are present in access units that contain VCL NAL units of the scalable layer.
- when dependency\_id and quality\_id are both equal to 0 in the VCL NAL units of a scalable layer, coded slice of an auxiliary coded picture without partitioning NAL units that are present in access units that contain VCL NAL units of the scalable layer.

A scalable layer A is directly dependent on a scalable layer B when any primary coded VCL NAL unit of the scalable layer A references data of any VCL NAL unit of the scalable layer B through inter prediction or inter-layer prediction as specified in the decoding process in subclause G.8, with the following exception: A scalable layer A (identified by layer\_id[ a ]) is not directly dependent on a scalable layer B (identified by layer\_id[ b ]) when dependency\_id[ a ] is equal to dependency\_id[ b ], sub\_pic\_layer\_flag[ a ] is equal to 1, and one of the following conditions is true:

- sub\_pic\_layer\_flag[ b ] is equal to 0.
- sub\_pic\_layer\_flag[ b ] is equal to 1 and (horizontal\_offset[ a ] is not equal to horizontal\_offset[ b ], vertical\_offset[ a ] is not equal to vertical\_offset[ b ], region\_width[ a ] is not equal to region\_width[ b ], or region\_height[ a ] is not equal to region\_height[ b ]).

NOTE 1 – Sub-picture scalable layers with a particular value of dependency\_id and a particular sub-picture area are only considered to depend on scalable layers with the same value of dependency\_id when these scalable layers are associated with the same sub-picture area.

A scalable layer A is indirectly dependent on a scalable layer B when the scalable layer A is not directly dependent on the scalable layer B but there exists a set of n (with n being greater than 0) scalable layers  $\{C_0, \dots, C_{n-1}\}$  with the following properties: The scalable layer A is directly dependent on the scalable layer  $C_0$ , each scalable layer  $C_i$  with i in the range of 0 to n – 2, inclusive, is directly dependent on the scalable layer  $C_{i+1}$ , and the scalable layer  $C_{n-1}$  is directly dependent on the scalable layer B.

The representation of a particular scalable layer is the set of NAL units that represents the set union of the particular scalable layer and all scalable layers on which the particular scalable layer directly or indirectly depends. The representation of a scalable layer is also referred to as scalable layer representation. In the following specification of this subclause, the terms representation of a scalable layer and scalable layer representation are also used for referring to the access unit set that can be constructed from the NAL units of the scalable layer representation. A scalable layer representation can be decoded independently of all NAL units that do not belong to the scalable layer representation. The decoding result of a scalable layer representation is the set of decoded pictures that are obtained by decoding the access unit set of the scalable layer representation.

NOTE 2 – The set of access units that is formed by the representation of a scalable layer with sub\_pic\_layer\_flag[ i ] equal to 1 does not conform to this Recommendation | International Standard, since the primary coded VCL NAL units with quality\_id equal to 0 that belong to such a scalable layer representation do not cover all macroblocks of the layer pictures with dependency\_id equal to dependency\_id[ i ] and quality\_id equal to 0. For the following specification in this subclause, the decoding result for the

representation of a scalable layer with sub\_pic\_layer\_flag[i] equal to 1 is the decoding result that would be obtained for the sub-picture area (as specified later in this subclause) by following the decoding process in G.8 but ignoring the constraint that the layer representations with quality\_id equal to 0 of primary coded pictures must cover all macroblocks of the corresponding layer pictures.

Each scalable layer is associated with a unique layer identifier as specified later in this subclause. The representation of a particular scalable layer with a particular layer identifier layerId does not include any scalable layer with a layer identifier greater than layerId, but it may include scalable layers with layer identifiers less than layerId. The scalable layers on which a particular scalable layer depends may be indicated in the scalability information SEI message as specified later in this subclause. A larger value of the layer identifier indicates a higher scalable layer. The scalable layer with layer identifier equal to 0 is the lowest scalable layer or scalable layer 0. Decoding of a scalable layer is independent of any higher scalable layer but may be dependent on a lower scalable layer. Therefore, the lowest scalable layer can be decoded independently, decoding of scalable layer 1 may be dependent on scalable layer 0, decoding of scalable layer 2 may be dependent on scalable layers 0 and 1, and so on. Decoding of a scalable layer requires the presence of the scalable layer itself and all the lower scalable layers the scalable layer directly or indirectly depends on. Scalable layer A is directly dependent on scalable layer B if there is at least one coded slice in scalable layer A that refers to one or more coded slices of scalable layer B through inter prediction or inter-layer prediction. Scalable layer A is indirectly dependent on layer B if scalable layer A is not directly dependent on scalable layer B but decoding of scalable layer A requires the presence of at one or more coded slices of the layer B.

NOTE 3+ – When all scalable layers for which scalability information is provided in the scalability information SEI message have sub\_pic\_layer\_flag[i] equal to 0, the uniqueFor example, layer identifier values may be set allocated as equal to  $(128 * (((\text{dependency\_id} + 8 * \llcorner 4) + \text{quality\_id}) * 8 + \text{temporal\_id}))$ , with dependency\_id, quality\_id, and temporal\_id being the corresponding syntax elements that are associated with the VCL NAL units of a scalable layer.

When present, a scalability information SEI message shall appear in an access unit for which all the VCL NAL units have nal\_unit\_type equal to 5 or idr\_flag equal to 1. The contents of the scalability information SEI message with the exception of the layer dependency information, for which a change may be signalled by the presence of one or more layer dependency change SEI messages, apply for all access units until, but excluding, the access unit that contains the next scalability information SEI message. The set of access units for which the current SEI message applies is referred to as the target access unit set. Layer dependency information for a particular scalable layer is specified by the syntax elements num\_directly\_dependent\_layers, directly dependent layer id delta minus1, and layer\_dependency\_info\_src\_layer\_id\_delay. When a scalability information SEI message specifies that a scalable layer A does not directly or indirectly depend on a scalable layer B, this relationship applies to the complete target access unit set. When a scalability information SEI message specifies that a scalable layer A does directly or indirectly depend on a scalable layer B, a following layer dependency change SEI message may specify that this dependency does not apply for a subset of the target access unit set.

**temporal\_id\_nesting\_flag** indicates specifies whether inter prediction is additionally restricted for the target access unit set. Depending ~~on the value of~~ temporal\_id\_nesting\_flag, the following applies.

- If temporal\_id\_nesting\_flag is equal to 10, ~~additional constraints may not obeyed.~~
- ~~Otherwise (temporal\_id\_nesting\_flag is equal to 1), the scalability information SEI message indicates that the following constraint is~~ shall be obeyed for all access units sets that can be derived from the target access unit set by invoking the sub-bitstream extraction process as specified in subclause G.8.8.1 with tIdTarget equal to any value in the range of 0 to 7, inclusive, dIdTarget equal to any value in the range of 0 to 7, inclusive, and qIdTarget equal to any value in the range of 0 to 15, inclusive, as the inputs: The values of the samples in the decoded pictures layer representations with any combination of dependency\_id and quality\_id values present in the target access unit set.

For each access unit auA with temporal\_id equal to tIdA and all following access units in decoding order are independent of; an access unit auB with temporal\_id equal to tIdB and tIdB less than or equal to tIdA, ~~shall not be referenced by inter prediction~~ when there exists an access unit auC with temporal\_id equal to tIdC and tIdC less than tIdB, ~~that which~~ follows the access unit auB and precedes the access unit auA in decoding order.

- Otherwise (temporal\_id\_nesting\_flag is equal to 0), the scalability information SEI message indicates that the constraint specified for temporal\_id\_nesting\_flag equal to 1 may or may not be obeyed.

NOTE 42 – The syntax element temporal\_id\_nesting\_flag is used to indicate that temporal up-switching, i.e., switching from decoding of up to a particulars specific temporal\_id value tIdN to decoding of up to a temporal\_id value tIdM greater than tIdN, is always possible inside the target access unit set.

**priority\_layer\_info\_present\_flag** equal to 1 specifies that priority layer information SEI messages are present in the target access unit set and characteristic information for priority layers, as specified later in this subclause, is present in the current scalability information SEI message and that priority layer information SEI messages associating an alternative value for priority\_id with each layer representation of the primary coded pictures in the target access unit set are present. priority\_layer\_info\_present\_flag equal to 0 specifies that characteristic information ~~for~~ priority layers is not present in the ~~current~~ scalability information SEI message.



**priority\_id\_setting\_flag** equal to 1 specifies that the syntax elements **priority\_id\_setting\_uri[i]** ~~is~~ are present in the scalability information SEI message and ~~that the priority\_id value calculation method description of the method used to calculate the priority id values is known~~ provided by the specified universal resource identifier (URI). **priority\_id\_setting\_flag** equal to 0 specifies that the syntax elements **priority\_id\_setting\_uri[i]** ~~is~~ are not present in the scalability information SEI message.

**num\_layers\_minus1** plus 1 specifies the number of scalable layers ~~contained in the target access unit set~~ for which information is provided in the scalability information SEI message. The value of **num\_layers\_minus1** shall be in the range of 0 to 2047, inclusive.

**layer\_id[i]** specifies the layer identifier of the i-th scalable layer specified in the scalability information SEI message. **layer\_id[i]** shall be in the range of 0 to 2047, inclusive.

~~From here to the following specification inside end of this subclause,~~ the scalable layer with layer identifier equal to the current value of **layer\_id[i]** is referred to as the current scalable layer, and the representation of the current scalable layer is referred to as the current scalable layer representation.

**priority\_id[i]** indicates an upper bound for the **priority\_id** values of the current scalable layer representation. ~~specifies that a~~ All primary coded VCL NAL units of the current scalable layer representation shall have a value of **priority\_id** that is less than or equal to **priority\_id[i]**.

**discardable\_flag[i]** equal to 1 ~~indicates~~ specifies that all primary coded VCL NAL units of the current scalable layer have **discardable\_flag** equal to 1. **discardable\_flag[i]** equal to 0 ~~specifies~~ indicates that the current scalable layer may contain one or more primary coded ~~a~~ VCL NAL units with **discardable\_flag** equal to 0.

**dependency\_id[i]**, **quality\_id[i]**, and **temporal\_id[i]** are equal to the values of **dependency\_id**, **quality\_id**, and **temporal\_id**, respectively, of the VCL NAL units of ~~in~~ the current scalable layer. ~~The value of **dependency\_id** is identical in a~~ All VCL NAL units of the current scalable layer have the same values of **dependency\_id**, **quality\_id**, and **temporal\_id**. ~~The value of **quality\_id** is identical in all VCL NAL units of the current scalable layer. The value of **temporal\_id** is identical in all VCL NAL units of the current scalable layer.~~

When the target access unit set does not contain any primary coded VCL NAL unit with particular values of **dependency\_id**, **quality\_id**, and **temporal\_id**, the scalability information SEI message shall not contain information for a scalable layer with **dependency\_id[i]**, **quality\_id[i]**, and **temporal\_id[i]** equal to the particular values of **dependency\_id**, **quality\_id**, and **temporal\_id**, respectively.

NOTE 5 – When an application removes NAL units from a scalable bitstream, e.g. in order to adapt the bitstream to a transmission channel or the capabilities of a receiving device, and keeps the present scalability information SEI messages, it might need to modify the content of the scalability information SEI messages in order to obtain a bitstream conforming to this Recommendation | International Standard.

**sub\_pic\_layer\_flag[i]** ~~equal to 1~~ specifies whether ~~that~~ the current scalable layer ~~represents a~~ consists of sub-picture scalable layer as specified subsequently. Depending on **sub\_pic\_layer\_flag[i]**, the following applies. ~~Each sub-picture consists of a proper subset of coded slices of a layer representation. **sub\_pic\_layer\_flag[i]** equal to 0 specifies that no sub-pictures are associated with the current scalable layer in this SEI message.~~

– If **sub\_pic\_layer\_flag[i]** is equal to 0, the current scalable layer does not represent a sub-picture scalable layer. The VCL NAL units of the current scalable layer are all VCL NAL units of the target access unit set that have **dependency\_id**, **quality\_id**, and **temporal\_id** equal to **dependency\_id[i]**, **quality\_id[i]**, and **temporal\_id[i]**, respectively.

– Otherwise (**sub\_pic\_layer\_flag[i]** is equal to 1), the current scalable layer represents a sub-picture scalable layer and is associated with a sub-picture area as specified in the following:

- (a) The sub-picture area is a rectangular area of slice group map units inside the layer frames with **dependency\_id** equal to **dependency\_id[i]** and represents a proper subset of the area of the layer frames with **dependency\_id** equal to **dependency\_id[i]**. The sub-picture area associated with a sub-picture scalable layer does not change inside the target access unit set. The sub-picture area is specified by the syntax elements **horizontal\_offset[i]**, **vertical\_offset[i]**, **region\_width[i]**, and **region\_height[i]** as specified later in this subclause.

NOTE 6 – The sub-picture area for a sub-picture scalable layer may additionally be indicated by the presence of sub-picture scalable layer SEI messages with **layer\_id** equal to value of **layer\_id[i]** for the current scalable layer.

- (b) When a VCL NAL unit of the target access unit set has **dependency\_id** equal to **dependency\_id[i]** and contains any macroblock that resides inside the sub-picture area, it shall not contain any macroblock that resides outside of the sub-picture area.

- (c) The VCL NAL units of the current scalable layer are the coded slice NAL units of the target access unit set that have **dependency\_id**, **quality\_id**, and **temporal\_id** equal to **dependency\_id[i]**, **quality\_id[i]**, and **temporal\_id[i]**, respectively, and for which the macroblock specified by **first\_mb\_in\_slice** resides inside the specified sub-picture area and the associated prefix NAL units (when present).

(d) For all access units sets that can be derived from the target access unit set by invoking the sub-bitstream extraction process as specified in subclause G.8.8.1 with `dIdTarget` equal to `dependency_id[i]` and `qIdTarget` equal to any value in the range of 0 to 15, inclusive, as the inputs, the following constraint shall be obeyed: No sample value outside the sub-picture area and no sample value at a fractional sample position that is derived using one or more sample values outside the sub-picture area is used, in the decoding process as specified in subclause G.8, to inter predict any sample within the sub-picture area.

When the target access unit set contains any primary coded VCL NAL unit with particular values of `dependency_id`, `quality_id`, and `temporal_id`, the scalability information SEI message shall contain information for a exactly one scalable layer with `dependency_id[i]`, `quality_id[i]`, and `temporal_id[i]` equal to the particular values of `dependency_id`, `quality_id`, and `temporal_id`, respectively, and `sub_pic_layer_flag[i]` equal to 0.

NOTE 7 – The scalability information SEI message may additionally contain information for one or more scalable layers with `dependency_id[i]`, `quality_id[i]`, and `temporal_id[i]` equal to the particular values of `dependency_id`, `quality_id`, and `temporal_id`, respectively, and `sub_pic_layer_flag[i]` equal to 1.

When `sub_pic_layer_flag[i]` is equal to 1 for the current scalable layer and the target access unit set contains any primary coded VCL NAL unit that has `dependency_id` equal to `dependency_id[i]`, resides inside the sub-picture area, and has particular values of `quality_id` and `temporal_id`, with either `quality_id` not equal to `quality_id[i]` or `temporal_id` not equal to `temporal_id[i]`, the scalability information SEI message shall also contain information for a scalable layer `j` with `dependency_id[j]` equal to `dependency_id[i]`, `quality_id[j]` and `temporal_id[j]` equal to the particular values of `quality_id` and `temporal_id`, respectively, `sub_pic_layer_flag[j]` equal to 1, and `horizontal_offset[j]`, `vertical_offset[j]`, `region_width[j]`, and `region_height[j]` equal to `horizontal_offset[i]`, `vertical_offset[i]`, `region_width[i]`, and `region_height[i]`, respectively.

The scalability information SEI message shall not contain information for two or more scalable layers with `sub_pic_layer_flag[i]` equal to 1 and the same values of `dependency_id[i]`, `quality_id[i]`, `temporal_id[i]`, `sub_pic_layer_flag[i]`, `horizontal_offset[i]`, `vertical_offset[i]`, `region_width[i]`, and `region_height[i]`.

When the scalability information SEI message contains information for two scalable layers A and B (identified by `layer_id[a]` and `layer_id[b]`, respectively) with `dependency_id[a]` equal to `dependency_id[b]`, `quality_id[a]` equal to `quality_id[b]`, `temporal_id[a]` equal to `temporal_id[b]`, `sub_pic_layer_flag[a]` equal to 1, and `sub_pic_layer_flag[b]` equal to 1, and the sub-picture areas associated with the scalable layers A and B overlap, the scalability information SEI message shall also contain information for a scalable layer C (identified by `layer_id[c]`) with `dependency_id[c]` equal to `dependency_id[b]`, `quality_id[c]` equal to `quality_id[b]`, `temporal_id[c]` equal to `temporal_id[b]`, and `sub_pic_layer_flag[c]` is equal to 1, and with the scalable layer C being associated with a sub-picture area that represents the intersection of the sub-picture areas associated with the scalable layers A and B.

A scalable layer consisting of sub pictures is also referred to as a sub picture layer. Any coded slice that is not included in the scalable layer representation of a sub picture layer shall not be referred to in inter prediction or inter layer prediction for decoding of the sub picture layer.

NOTE 3 – The mapping of each sub picture to a scalable layer may be signalled by the sub picture scalable layer information SEI message.

`sub_region_layer_flag[i]` equal to 1 specifies that the `syntax_elements_base_region_layer_id[i]` and `dynamic_rect_flag[i]` for the current scalable layer are present ~~inconsists of a region as specified later in the semantics of the scalability information SEI message.~~ `sub_region_layer_flag[i]` equal to 0 specifies that the `syntax_elements_base_region_layer_id[i]` and `dynamic_rect_flag[i]` for the current scalable layer ~~does are not represent a region as specified later in the semantics of the scalability information SEI message.~~

When `sub_pic_layer_flag[i]` is equal to 1, `sub_region_layer_flag[i]` shall be equal to 1.

`iroi_division_info_present_flag[i]` equal to 1 specifies that the ~~layer pictures with dependency\_id equal to dependency\_id[i] are region that is represented by the current scalable layer is divided along slice group map unit/macroblock boundaries into multiple rectangular regions\_of\_interest, referred to as interactive regions\_of\_interest (IROIs), and that the IROI division information is explicitly signalled in the scalability information SEI message as specified later in this subclause, and that the syntax elements frame\_width\_in\_mbs\_minus1[i] and frame\_height\_in\_mbs\_minus1[i] for the current scalable layer are present in the scalability information SEI message.~~ `iroi_division_info_present_flag[i]` equal to 0 specifies that the IROI division information for the current scalable layer is not present in the scalability information SEI message.

~~All coded slices covering a subset of the region of an IROI form the IROI. Any coded slice that is not included in the scalable layer representation of the IROI shall not be referred to in inter prediction or inter layer prediction for decoding of the IROI.~~

When `sub_pic_layer_flag[i]` is equal to 1, `iroi_division_info_present_flag[i]` shall be equal to 0.

When `iroi_division_info_present_flag[i]` is equal to 1, the following is specified:

- (a) When a primary coded VCL NAL unit of the target access unit set has dependency\_id equal to dependency\_id[i] and contains any macroblock that resides inside a particular IROI, it shall not contain any macroblock that resides outside of the particular IROI.
- (b) For all access units sets that can be derived from the target access unit set by invoking the sub-bitstream extraction process as specified in subclause G.8.8.1 with dIdTarget equal to dependency\_id[i] and qIdTarget equal to any value in the range of 0 to 15, inclusive, as the inputs, the following constraint shall be obeyed: No sample value outside a particular IROI and no sample value at a fractional sample position that is derived using one or more sample values outside the particular IROI is used, in the decoding process as specified in subclause G.8, to inter predict any sample within the particular IROI.

All scalable layers with the same value of dependency\_id[i] for which scalability information is present in the scalability information SEI message shall have the same value of iroi\_division\_info\_present\_flag[i].

**profile\_level\_info\_present\_flag[i]** equal to 1 specifies that profile\_idc, constraint\_set0\_flag, constraint\_set1\_flag, constraint\_set2\_flag, constraint\_set3\_flag, and level\_idc applicable for the current scalable layer representation are ~~specified-indicated~~ by the value of layer\_profile\_level\_idc[i] as specified ~~later in this subclausesubsequently~~.

When profile\_level\_info\_present\_flag[i] is equal to 0, profile\_idc, constraint\_set0\_flag, constraint\_set1\_flag, constraint\_set2\_flag, constraint\_set3\_flag, and level\_idc applicable for the current scalable layer representation are not ~~present-indicated~~ in the scalability information SEI message.

**bitrate\_info\_present\_flag[i]** equal to 1 specifies that the bit rate information for the current scalable layer representation is present in the scalability information SEI message. **bitrate\_info\_present\_flag[i]** equal to 0 specifies that the bit rate information for the current scalable layer representation is not present in the scalability information SEI message.

**frm\_rate\_info\_present\_flag[i]** equal to 1 specifies that the frame rate information for the current scalable layer representation is present in the scalability information SEI message. **frm\_rate\_info\_present\_flag[i]** equal to 0 specifies that the frame rate information for the current scalable layer representation is not present in the scalability information SEI message.

**frm\_size\_info\_present\_flag[i]** equal to 1 specifies that the frame size information for the current scalable layer representation is present in the scalability information SEI message. **frm\_size\_info\_present\_flag[i]** equal to 0 specifies that the presence of the frame size information for the current scalable layer representation ~~is not present~~ in the scalability information SEI message is specified by iroi\_division\_info\_present\_flag[i].

**layer\_dependency\_info\_present\_flag[i]** equal to 1 specifies that one or more syntax elements dependent\_layer\_id\_delta\_minus1[i][j] indicating the layer dependency information for the current scalable layer ~~is~~ are present in the scalability information SEI message. **layer\_dependency\_info\_present\_flag[i]** equal to 0 specifies that, for the current scalable layer, the syntax element layer\_dependency\_info\_src\_layer\_id\_delta[i] is present in the scalability information SEI message.

**parameter\_sets\_info\_present\_flag[i]** equal to 1 specifies that the values of seq\_parameter\_set\_id of the sequence parameter sets and subset sequence parameter sets and the values of pic\_parameter\_set\_id of the picture parameter sets that are referred to ~~inby~~ the primary coded VCL NAL units of the current scalable layer representation are present in the scalability information SEI message. **parameter\_sets\_info\_present\_flag[i]** equal to 0 specifies that, for the current scalable layer, the syntax element parameter\_sets\_info\_src\_layer\_id\_delta[i] is present in the scalability information SEI message.

**bitstream\_restriction\_info\_present\_flag[i]** equal to 1 specifies that the bitstream restriction information for the current scalable layer representation is present in the scalability information SEI message. **bitstream\_restriction\_info\_present\_flag[i]** equal to 0 specifies that the bitstream restriction information for the current scalable layer representation is not present in the scalability information SEI message.

**exact\_inter\_layer\_pred\_flag[i]** equal to 1 ~~specifies-indicates that, for all primary coded VCL NAL units with no inter\_layer\_pred\_flag equal to 0 of there is no mismatch in the inter-layer prediction reference signal when decoding the current scalable layer representation, compared to the reference layer representation (specified by the syntax elements ref\_layer\_dq\_id) that is used for inter-layer prediction in the decoding process, as specified in subclause G.8, is the same as the reference signal when the scalable-layer representation that was used during encoding.~~ **exact\_inter\_layer\_pred\_flag[i]** equal to -0 ~~specifies-indicates that, for the primary coded VCL NAL units with no inter\_layer\_pred\_flag equal to 0 of the current scalable layer representation, the reference layer representations that are used for inter-layer prediction in the decoding process may or may not be the same as the reference layer representations that were used during encodinga mismatch may exist.~~

NOTE 84 – ~~A~~The mismatch between the reference layer representation that is used for of the inter-layer prediction in the decoding process and the reference layer representation that was used during encoding may be a result of a bitstream adaption, in which one or more layer representations that are referred to in inter-layer prediction are removed from the bitstream, any of the primary coded VCL NAL units that refer to any of the removed layer representations by inter-layer prediction is not removed from the

bitstream, and the value of the syntax elements `ref_layer_dq_id` in the primary coded VCL NAL units that refer to any of the removed layer representations is modified in order to obtain a bitstream conforming to this Recommendation. International Standard reference signal for encoding and decoding may be present, for example, because NAL units with `quality_id` greater than 0 that were used for inter-prediction during the encoding process are not included in the current scalable layer representation.

`exact_inter_layer_pred_flag[i]` should be equal to 1. When the current scalable layer representation does not contain any primary coded VCL NAL unit with `no_inter_layer_pred_flag` equal to 0, `exact_inter_layer_pred_flag[i]` shall be equal to 1.

`exact_sample_value_match_flag[i]` indicates whether specifies the values of decoded exact samples value match of for decoding the representation of the current sub-picture scalable layer (when `sub_pic_layer_flag[i]` is equal to 1) or any particular the IROIs within the current scalable layer representation (when `iroi_division_info_present_flag[i]` is equal to 1) are identical to the values of the same decoded samples that would be obtained by decoding all layer representations, of the primary coded pictures inside the target access unit set, that have `DQId` less than or equal to  $16 * \text{dependency\_id}[i] + \text{quality\_id}[i]$  and `temporal_id` less than or equal to `temporal_id[i]`.

With `picSubset` being the set of the primary coded pictures of the current scalable layer representation that contain any VCL NAL unit with `dependency_id` equal to `dependency_id[i]`, the following applies.

— If ~~When~~ `sub_pic_layer_flag[i]` is equal to 1 (`iroi_division_info_present_flag[i]` is equal to 0), the following applies ~~is specified~~:

1. — Let ~~picLRepSubset~~`picLRepA` be the set of primary coded pictures that is formed by all the layer representations, of the target access unit set, that contain any primary coded VCL NAL unit present in the set slices of the sub-pictures ~~layer~~`picSubset`.

NOTE 9 – `picSubset` is a proper subset of `picLRepSubset`. `picSubset` only contains the primary coded slices of the current (sub-picture) scalable layer representation. `picLRepSubset` contains all primary coded slices of the corresponding layer representations (i.e. the complete layer representations that contain any slice of `picSubset`).

2. — ~~exact\_sample\_value\_match\_flag[i] equal to 1 specifies~~ `exact_sample_value_match_flag[i]` equal to 1 ~~specifies~~ indicates that the value of each ~~decoded reconstructed~~ sample inside the sub-picture area for decoding the picture set `picSubset` ~~sub-picture layer representation is identical to exactly the same as the value of the same decoded sample at the same location that would be obtained by decoding the picture set~~ `picLRepSubset` ~~reconstructed when all the coded slices in~~ `picLRepA` were decoded.
3. — ~~exact\_sample\_value\_match\_flag[i] equal to 0 specifies~~ `exact_sample_value_match_flag[i]` equal to 0 ~~specifies~~ indicates that the value of any decoded ~~each reconstructed~~ sample inside the sub-picture area for decoding the sub-picture set `picSubset` ~~layer representation need may or may not be identical to the same as the value of the same decoded sample at the same location that would be obtained by decoding the picture set~~ `picLRepSubset` ~~reconstructed when all the coded slices in~~ `picLRepA` were decoded.

— Otherwise (~~When~~ `sub_pic_layer_flag[i]` is equal to 0 and `iroi_division_info_present_flag[i]` is equal to 1), for each particular IROI, the following applies ~~is specified~~:

1. — Let ~~picIROISubset~~`picIROIB` be the set of primary coded VCL NAL units that is obtained by removing all the VCL NAL units from the set of pictures `picSubset` that do not cover any macroblock inside ~~all the layer representations of the target access unit set that contain coded slices of the IROI~~.
2. — ~~exact\_sample\_value\_match\_flag[i] equal to 1 specifies~~ `exact_sample_value_match_flag[i]` equal to 1 ~~specifies~~ indicates that the value of each ~~reconstructed~~ decoded sample inside the IROI for decoding the picture set `picSubset` ~~IROI is identical exactly to the same as the value of the same decoded sample at the same location that would be reconstructed when all the coded slices in~~ `picLRepB` were decoded ~~obtained by decoding the picture set~~ `picIROISubset`.
3. — ~~exact\_sample\_value\_match\_flag[i] equal to 0 specifies~~ `exact_sample_value_match_flag[i]` equal to 0 ~~specifies~~ indicates that the value of any decoded ~~each reconstructed~~ sample inside the IROI for decoding the picture set `picSubset` may or may ~~IROI need not be identical to the same as the value of the same decoded sample at the same location that would be obtained by decoding the picture set~~ `picIROISubset` ~~reconstructed when all the coded slices in~~ `picLRepB` were decoded.

NOTE 10 – In the above specification, the decoding result for `picIROISubset` is the decoding result that would be obtained for the IROI by following the decoding process in G.8 but ignoring the constraint that the layer representations with `quality_id` equal to 0 of primary coded pictures must cover all macroblocks of the corresponding layer pictures.

NOTE 11~~5~~ – When `disable_deblocking_filter_idc` is equal to ~~1, 2,~~ or 5 in all primary coded slices of the current scalable layer representation that have `dependency_id` equal to `dependency_id[i]` ~~in the target access unit set~~, `exact_sample_value_match_flag` should be equal to 1.

`layer_conversion_flag[i]` equal to 1 ~~specifies~~ indicates that the representation of the current scalable layer can be converted into an alternative set of access units that conforms to one or more of the profiles specified in Annex A and gives exactly the same decoding result as the current scalable layer representation and that this conversion can be done without full reconstruction and re-encoding. `layer_conversion_flag[i]` equal to 0 ~~specifies~~ indicates that such a conversion of the current scalable layer representation ~~may or may not be possible~~.

**layer\_output\_flag[ i ]** equal to 1 ~~specifies~~indicates that the decoding result for the current scalable layer representation is intended for output. **layer\_output\_flag[ i ]** equal to 0 ~~specifies~~indicates that the decoding result for the current scalable layer representation is not intended for output.

NOTE 126 – The decoding result for a scalable layer representation with **layer\_output\_flag[ i ]** equal to 0 may be inappropriate for output due to its ~~the~~ low visual quality.

**layer\_profile\_level\_idc[ i ]** ~~specifies~~indicates the ~~conformance point~~profile and level compliance of the representation of the current scalable layer. **layer\_profile\_level\_idc[ i ]** is the exact copy of the three bytes comprised of **profile\_idc**, **constraint\_set0\_flag**, **constraint\_set1\_flag**, **constraint\_set2\_flag**, **constraint\_set3\_flag**, **reserved\_zero\_4bits** and **level\_idc**, as if these syntax elements were used to specify the profile and level ~~conformance~~compliance of the representation of the current scalable layer as specified in Annex A and Annex G.

NOTE 13 – The representation of a sub-picture scalable layer (**sub\_pic\_layer\_flag[ i ]** is equal to 1) does not conform to this Recommendation | International Standard, since the primary coded VCL NAL units with **quality\_id** equal to 0 that belong to a sub-picture scalable layer representation do not cover all macroblocks of the layer pictures with **dependency\_id** equal to **dependency\_id[ i ]** and **quality\_id** equal to 0. For sub-picture scalable layers, the violation of the constraint that the layer representations with **quality\_id** equal to 0 of primary coded pictures must cover all macroblocks of the corresponding layer pictures is ignored in the conformance point indication by **layer\_profile\_level\_idc[ i ]**.

**avg\_bitrate[ i ]** ~~specifies~~indicates the average bit rate of the representation of the current scalable layer. The average bit rate for the representation of the current scalable layer in bits per second is given by **BitRateBPS( avg\_bitrate[ i ] )** with the function **BitRateBPS( )** being specified by

$$\text{BitRateBPS}(x) = (x \& (2^{14} - 1)0x3fff) * 10^{(2 + (x >> 14))} \quad (\text{G-369})$$

~~All NAL units of the representation of the current scalable layer are taken into account in the calculation. The average bit rate is derived according to the access unit removal time specified in Annex C of this Recommendation | International Standard. In the following, **bTotal** is the number of bits in all NAL units of the representation of the current scalable layer representation, succeeding a scalability information SEI message (including the bits of the NAL units of the representation of the current scalable layer in the access unit) and preceding the next access unit (in decoding order) including a scalability information SEI message (if present) or the end of the stream (otherwise).  $t_1$  is the removal time (in seconds) of the current access unit associated with the scalability information SEI message, and  $t_2$  is the removal time (in seconds) of the latest access unit (in decoding order) of the target access unit set before the next scalability information SEI message (if present) or the end of the stream (otherwise).~~

~~The following conditions shall be fulfilled w~~With  $x$  specifying the value of **avg\_bitrate[ i ]**, the following applies.

- If  $t_1$  is not equal to  $t_2$ , the following condition shall be true:-

$$(x \& (2^{14} - 1)0x3fff) == \text{Round}(bTotal \div ((t_2 - t_1) * 10^{(2 + (x >> 14))})) \quad (\text{G-370})$$

- Otherwise ( $t_1$  is equal to  $t_2$ ), the following condition shall be true:-

$$(x \& (2^{14} - 1)0x3fff) == 0 \quad (\text{G-371})$$

**max\_bitrate\_layer[ i ]** ~~indicates an upper bound for~~specifies the ~~maximum~~maximum bit rate of the current scalable layer in any fixed-size time window, specified by **max\_bitrate\_calc\_window[ i ]**, of access unit removal time as specified in Annex C. The ~~upper bound for the~~maximum bit rate of the current scalable layer in bits per second is given by **BitRateBPS( max\_bitrate\_layer[ i ] )** with the function **BitRateBPS( )** being specified in Equation G-369. ~~The maximum bit rate of the current scalable layer is calculated based on a time window specified by **max\_bitrate\_calc\_window[ i ]**. The~~The bit rate values are derived according to the access unit removal time specified in Annex C of this Recommendation | International Standard. In the following,  $t_1$  is any point in time (in seconds),  $t_2$  is set equal to  $t_1 + \text{max\_bitrate\_calc\_window}[ i ] \div 100$ , and **bTotal** is the number of bits in all NAL units of the current scalable layer that belong to access units with a removal time greater than or equal to  $t_1$  and less than  $t_2$ . With  $x$  specifying the value of **max\_bitrate\_layer[ i ]**, the following condition shall be obeyed for all values of  $t_1$ :-

$$(x \& (2^{14} - 1)) \geq bTotal \div ((t_2 - t_1) * 10^{(2 + (x >> 14))}) \quad (\text{G-372})$$

**max\_bitrate\_layer\_representation[ i ]** ~~indicates an upper bound for~~specifies the ~~maximum~~maximum bit rate of the ~~representation of the~~current scalable layer representation in any fixed-size time window, specified by **max\_bitrate\_calc\_window[ i ]**, of access unit removal time as specified in Annex C. The ~~maximum~~upper bound for the bit rate of the ~~representation of the~~current scalable layer representation in bits per second is given by **BitRateBPS( max\_bitrate\_layer\_representation[ i ] )** with the function **BitRateBPS( )** being specified in Equation G-369. The bit rate values are derived according to the access unit removal time specified in Annex C of this Recommendation | International Standard. In the following,  $t_1$  is any point in time (in seconds),  $t_2$  is set equal to  $t_1 + \text{max\_bitrate\_calc\_window}[ i ] \div 100$ , and **bTotal** is the number of bits in all NAL units of the current scalable layer representation that belong to access units with a removal time greater than or equal to  $t_1$  and less than  $t_2$ . With  $x$  specifying the value of **max\_bitrate\_layer\_representation[ i ]**, the condition specified in Equation G-372 shall be

~~obeyed. The maximum bit rate of the representation of the current scalable layer is calculated based on a time window specified by max\_bitrate\_calc\_window[i].~~

~~max\_bitrate\_calc\_window[i] specifies the length-size of the time window that is used for calculating the upper bounds for the bit rate of the current scalable layer (indicated by max\_bitrate\_layer[i]) and the bit rate of the current scalable layer representation (indicated by max\_bitrate\_layer\_representation[i]) in units of 1/100 second, based on which max\_bitrate\_layer[i] and max\_bitrate\_layer\_representation[i] are calculated.~~

~~constant\_frm\_rate\_idc[i] specifies-indicates whether the output-frame rate of the representation of the current scalable layer representation is constant. In the following, a temporal segment tSeg is any set of two or more consecutive access units, in decoding order, of the current scalable layer representation, fTotal(tSeg) is the number of frames, complementary field pairs, and non-paired fields in the temporal segment tSeg, t<sub>1</sub>(tSeg) is the removal time (in seconds) of the first access unit (in decoding order) of the temporal segment tSeg, t<sub>2</sub>(tSeg) is the removal time (in seconds) of the last access unit (in decoding order) of the temporal segment tSeg, and avgFR(tSeg) is the average frame rate in the temporal segment tSeg, which is given by~~

$$\text{avgFR}(tSeg) = \text{Round}(fTotal(tSeg) * 256 \div (t_2(tSeg) - t_1(tSeg))) \quad (G-373)$$

~~If the current scalable layer representation does only contain one access unit or the value of avgFR\_frm\_rate(tSeg)[i] as specified in below is constant over all temporal segments of the scalable layer representation, the frame rate is constant; otherwise, the frame rate is not constant. constant\_frm\_rate\_idc[i] equal to 0 specifies-indicates that the frame rate of the current scalable layer representation is not constant. constant\_frm\_rate\_idc[i] equal to 1 specifies-indicates that the frame rate of the current scalable layer representation is constant, and constant\_frm\_rate\_idc[i] equal to 2 specifies-indicates that the frame rate of the current scalable layer representation may be or may be not be constant. The value of constant\_frm\_rate\_idc[i] shall be in the range of 0 to 2, inclusive.~~

~~avg\_frm\_rate[i] specifies-indicates the average frame rate, in units of frames per 256 seconds, of the representation of the current scalable layer. With fTotal being the number of frames, complementary field pairs, and non-paired fields in the current scalable layer representation, t<sub>1</sub> being the removal time (in seconds) of the access unit associated with the scalability information SEI message, and t<sub>2</sub> being the removal time (in seconds) of the last access unit (in decoding order) of the target access unit set, the following applies.~~

~~– If t<sub>1</sub> is not equal to t<sub>2</sub>, the following condition shall be true:~~

$$\text{avg_frm_rate}[i] = \text{Round}(fTotal * 256 \div (t_2 - t_1)) \quad (G-374)$$

~~– Otherwise (t<sub>1</sub> is equal to t<sub>2</sub>), the following condition shall be true:~~

$$\text{avg_frm_rate}[i] = 0 \quad (G-375)$$

~~The semantics of avg\_frm\_rate[i] is identical to the semantics of average\_frame\_rate in sub-sequence layer characteristics SEI message when accurate\_statistics\_flag is equal to 1, except that herein the set of NAL units in the range of sub-sequence layers is replaced by the set of NAL units of the representation of the current scalable layer.~~

~~frm\_width\_in\_mbs\_minus1[i] and frm\_height\_in\_mbs\_minus1[i] specify-indicate the width and height, respectively, of the decoded pictures forrepresentation of the current scalable layer representation (when sub\_pic\_layer\_flag[i] is equal to 0) or the sub-picture area inside the decoded pictures for the current sub-picture scalable layer (when sub\_pic\_layer\_flag[i] is equal to 1). When frame\_mbs\_only\_flag is equal to 0 for any primary coded VCL NAL unit of the current scalable layer, (frm\_height\_in\_mbs\_minus1[i] + 1) % 2 shall be equal to 0.~~

~~Let picSubset be the set of the primary coded pictures inside the current scalable layer representation that contain any VCL NAL unit with dependency\_id equal to dependency\_id[i]. For decoding the picture set picSubset, the following applies.~~

~~– IfWhen sub\_pic\_layer\_flag[i] is equal to 0, the width and height of a decoded picture of the representation of the current scalable layer isare equal to frm\_width\_in\_mbs\_minus1[i] + 1 and macroblocks, the height of a decoded picture of the representation of the current scalable layer is equal to ((frm\_height\_in\_mbs\_minus1[i] + 1) / (1 + field\_pic\_flag)) macroblocks, respectively, with field\_pic\_flag being the slice header syntax element in the slices with dependency\_id equal to dependency\_id[i] of the corresponding primary coded picture. The width and height of the decoded pictures that are indicated by frm\_width\_in\_mbs\_minus1[i] and frm\_height\_in\_mbs\_minus1[i], respectively, shall be identical to the width and height of the decoded pictures that are specified by the syntax elements pic width in mbs minus1 and pic height in map units minus1, respectively, of the SVC sequence parameter sets referenced in the corresponding coded slice NAL units with dependency\_id equal to dependency\_id[i].~~

~~– OtherwiseWhen (sub\_pic\_layer\_flag[i] is equal to 1), the width and height of thea decoded sub-picture area inside a decoded picture are of the representation of the current scalable layer is equal to~~

~~frm\_width\_in\_mbs\_minus1[ i ] + 1 and macroblocks, the height of a decoded sub-picture of the representation of the current scalable layer is equal to- ( ( frm\_height\_in\_mbs\_minus1[ i ] + 1 ) /-( 1 + field\_pic\_flag ) ) macroblocks, respectively, with field\_pic\_flag being the slice header syntax element in the slices with dependency\_id equal to dependency\_id[ i ] of the corresponding primary coded picture.~~

The variable `FrmWidthInMbs[ i ]` is ~~derived-set~~ as equal to  $(\text{frm\_width\_in\_mbs\_minus1}[i] + 1)$ . The variable `FrmHeightInMbs[ i ]` is ~~set~~ derived as equal to  $\text{frm\_height\_in\_mbs\_minus1}[i] + 1$ . The variable `FrmSizeInMbs[ i ]` ~~is set~~ specifies the frame size in unit of macroblocks and is derived as equal to  $(\text{FrmWidthInMbs}[i] * \text{FrmHeightInMbs}[i])$ .

~~**base\_region\_layer\_id[ i ]** specifies indicates the layer identifier `layer_id[ b ]` of the scalable layer `slAb` that represents the base region for the current scalable layer as specified in the following. The area of each decoded picture of the current scalable layer representation represents a subset of the area of the corresponding decoded picture of the scalable layer representation of the scalable layer `slA`. The current scalable layer represents a region within scalable layer `slA`, and the scalable layer `slA` is referred to as the base region.~~

~~Let `picSubset` be the set of the primary coded pictures, inside the current scalable layer representation, that contain any VCL NAL unit with dependency\_id equal to `dependency_id[ i ]`. Let `basePicSubset` be the set of the primary coded pictures, inside the representation of the scalable layer `b` with `layer_id[ b ]` equal to `base_region_layer_id[ i ]`, that contain any VCL NAL unit with dependency\_id equal to `dependency_id[ b ]`. Depending on `sub_pic_layer_flag[ i ]`, the following applies.~~

- ~~– If `sub_pic_layer_flag[ i ]` is equal to 0, it is indicated that the decoded pictures for the picture set `picSubset` represent a subset of the areas that are represented by the decoded pictures for the picture set `basePicSubset`. The value of `dependency_id[ b ]` for the scalable layer `b` shall be less than the value of `dependency_id[ i ]` for the current scalable layer. The area that is represented by the decoded pictures for the picture set `picSubset` is also referred to as the region represented by the current scalable layer and the area represented by the corresponding decoded pictures for the picture set `basePicSubset` is also referred to as the base region for the current scalable layer.~~
- ~~– Otherwise (`sub_pic_layer_flag[ i ]` is equal to 1), it is indicated that the sub-picture area inside the decoded pictures for the picture set `picSubset` represents a proper subset of the areas that are represented by the decoded pictures for the picture set `basePicSubset`. The value of `dependency_id[ b ]` shall be equal to the value of `dependency_id[ i ]` for the current sub-picture scalable layer. The area that is represented by the sub-picture area inside the decoded pictures for the picture set `picSubset` is also referred to as the region represented by the current scalable layer and the area represented by the corresponding decoded pictures for the picture set `basePicSubset` is also referred to as the base region for the current scalable layer.~~

~~NOTE 14 – When `sub_pic_layer_flag[ i ]` is equal to 1, the base region represents the area of the layer pictures with `dependency_id` equal to `dependency_id[ i ]`.~~

~~The scalability information SEI message shall contain information for the scalable layer `b` with `layer_id[ b ]` equal to `base_region_layer_id[ i ]`, the value of `sub_pic_layer_flag[ b ]` for the scalable layer `b` shall be equal to 0, and the value of `temporal_id[ i ]` for the scalable layer `b` shall be equal to the value of `temporal_id[ i ]` for the current scalable layer.~~

~~**dynamic\_rect\_flag[ i ]** equal to 1 specifies indicates that the region represented by the current scalable layer representation is a dynamically changing rectangular subset of the base region. `dynamic_rect_flag[ i ]` equal to 0 specifies indicates that the region represented by the current scalable layer representation is a fixed rectangular subset of the base region and is specified by the syntax elements `horizontal_offset[ i ]`, `vertical_offset[ i ]`, `region_width[ i ]`, and `region_height`~~`vertical_offset[ i ]`~~. When `sub_pic_layer_flag[ i ]` is equal to 1, `dynamic_rect_flag[ i ]` shall be equal to 0.~~

~~**horizontal\_offset[ i ]**, **vertical\_offset[ i ]**, **region\_width[ i ]**, and **region\_height[ i ]** specify indicate the position and size of the region represented by the current scalable layer in relation to its base region.~~

~~Let `picSubset` be the set of the primary coded pictures, inside the current scalable layer representation, that contain any VCL NAL unit with dependency\_id equal to `dependency_id[ i ]`. Let `basePicSubset` be the set of the primary coded pictures, inside the representation of the scalable layer `b` with `layer_id[ b ]` equal to `base_region_layer_id[ i ]`, that contain any VCL NAL unit with dependency\_id equal to `dependency_id[ b ]`. Depending on `sub_pic_layer_flag[ i ]`, the following applies.~~

- ~~– If `sub_pic_layer_flag[ i ]` is equal to 0, the top-left luma frame sample in the decoded pictures for picture set `picSubset` corresponds to the luma frame sample at the luma frame sample location ( `horizontal_offset[ i ]`, `vertical_offset[ i ]` ) in the decoded pictures for the picture set `basePicSubset`. The region represented by the decoded pictures for picture set `picSubset` represents an area of  $(\text{region\_width}[i]) \times (\text{region\_height}[i])$  luma frame samples in the decoded pictures for the picture set `basePicSubset`. When `frame_mbs_only_flag` is equal to 0 for any primary coded VCL NAL unit of the current scalable layer,  $(\text{vertical\_offset}[i] \% 2)$  and  $(\text{region\_height}[i] \% 2)$  shall both be equal to 0.~~

- Otherwise (sub\_pic\_layer\_flag[i] is equal to 1), the top-left luma frame sample of the sub-picture area in the decoded pictures for picture set picSubset corresponds to the luma frame sample at the luma frame sample location (horizontal\_offset[i], vertical\_offset[i]) in the decoded pictures for the picture set basePicSubset. The region represented by the sub-picture area in the decoded pictures for picture set picSubset represents an area of (region\_width[i])x(region\_height[i]) luma frame samples in the decoded pictures for the picture set basePicSubset. (horizontal\_offset[i] % 16) and (region\_width[i] % 16) shall both be equal to 0, and depending on the values of frame\_mbs\_only\_flag for the primary coded VCL NAL units of the current scalable layer, the following applies.
  - If frame\_mbs\_only\_flag is equal to 1 for all primary coded VCL NAL units of the current scalable layer, (vertical\_offset[i] % 16) and (region\_height[i] % 16) shall both be equal to 0.
  - Otherwise (frame\_mbs\_only\_flag is equal to 0 for any primary coded VCL NAL units of the current scalable layer), (vertical\_offset[i] % 32) and (region\_height[i] % 32) shall both be equal to 0.

When sub\_pic\_layer\_flag[i] is equal to 1 and frm\_size\_info\_present\_flag[i] is equal to 1, the values of region\_width[i] and region\_height[i] shall be equal to (FrmWidthInMbs[i] << 4) and (FrmHeightInMbs[i] << 4), respectively.

~~When frame\_mbs\_only\_flag is equal to 0, (vertical\_offset[i] + 1) % 2 and (region\_height[i] + 1) % 2 shall both be equal to 0.~~

~~When sub\_pic\_layer\_flag[i] is equal to 0, the horizontal and vertical offsets of the top left pixel of the rectangular region represented by a decoded picture of the current scalable layer representation, relative to the top left pixel of the base region, in units of luma samples of a decoded frame in the base region, are equal to horizontal\_offset[i] and vertical\_offset[i] / (1 + field\_pic\_flag), respectively, and the width and height of the rectangular region represented by a decoded picture of the current scalable layer representation, in units of luma samples of a decoded frame in the base region, are equal to region\_width[i] and region\_height[i] / (1 + field\_pic\_flag), respectively.~~

~~When sub\_pic\_layer\_flag[i] is equal to 1, the horizontal and vertical offsets of the top left pixel of the rectangular region represented by a decoded sub-picture of the current scalable layer representation, relative to the top left pixel of the base region, in units of luma samples of a decoded frame in the base region, are equal to horizontal\_offset[i] and vertical\_offset[i] / (1 + field\_pic\_flag), respectively, and the width and height of the rectangular region represented by a decoded picture of the current scalable layer representation, in units of luma samples of a decoded frame in the base region, are equal to region\_width[i] and region\_height[i] / (1 + field\_pic\_flag), respectively.~~

~~roi\_id[i] indicates specifies the region-of-interest identifier for the region represented by the current sub-picture scalable layer, which may be used for identifying the purpose of the current sub-picture scalable layer by an application. The value of roi\_id[i] shall be in the range of 0 to 63, inclusive.~~

~~Let layerIdA and layerIdB with layerIdA less than layerIdB be the layer identifiers of two scalable layers A and B, respectively, both of which having sub\_pic\_layer\_flag[i] equal to 1, and roiIdA and roiIdB be the region-of-interest identifiers of the scalable layers A and B, respectively. When layerIdA is less than layerIdB, roiIdA shall not be greater than roiIdB.~~

~~iroi\_grid\_flag[i] specifies how the IROI division information is coded—indicated for the current scalable layer. iroi\_grid\_flag[i] equal to 1 specifies—indicates that all IROIs for the current scalable layer are aligned on a fixed-size grid as specified in the following and that the syntax elements grid\_width\_in\_mbs\_minus1[i] and grid\_height\_in\_mbs\_minus1[i] for the current scalable layer are present in the scalability information SEI message have the same size. iroi\_grid\_flag[i] equal to 0 specifies—indicates that the IROIs for the current scalable layer may or may not have different sizes be aligned on a fixed-size grid.~~

~~All scalable layers with the same value of dependency id[i] for which scalability information is present in the scalability information SEI message and for which iroi\_division\_info\_present\_flag[i] is equal to 1 shall have the same value of iroi\_grid\_flag[i].~~

~~grid\_width\_in\_mbs\_minus1[i] and grid\_height\_in\_mbs\_minus1[i] specify—indicate the size of the IROI grids for in the current scalable layer. When frame\_mbs\_only\_flag is equal to 0 for any primary coded VCL NAL unit of the current scalable layer, (grid\_height\_in\_mbs\_minus1 + 1) % 2 shall be equal to 0.~~

~~Let numX and numY be equal to (FrmWidthInMbs[i] + grid\_width\_in\_mbs\_minus1[i]) / (grid\_width\_in\_mbs\_minus1[i] + 1) and (FrmHeightInMbs[i] + grid\_height\_in\_mbs\_minus1[i]) / (grid\_height\_in\_mbs\_minus1[i] + 1), respectively.~~

~~The layer pictures with dependency id equal to dependency\_id[i] are partitioned into (numX \* numY) IROIs. Let (xI[k], yI[k]) be the location of the top-left luma sample of the k-th IROI relative to the top-left luma sample of the layer picture and let w[k] and h[k] be the width and height, in luma samples, of the k-th IROI in the layer picture. With field\_pic\_flag being the slice header syntax element for a particular layer picture with dependency id equal to~~



dependency\_id[i], the location of the top-left luma sample and the width and height of the k-th IROI, with  $k = 0..(\text{numX} * \text{numY} - 1)$ , are given by

$$x[k] = 16 * (k \% \text{numX}) * (\text{grid\_width\_in\_mbs\_minus1}[i] + 1) \quad (\text{G-376})$$

$$y[k] = 16 * (k / \text{numX}) * (\text{grid\_height\_in\_mbs\_minus1}[i] + 1) / (1 + \text{field\_pic\_flag}) \quad (\text{G-377})$$

$$w[k] = \text{Min}(16 * (\text{grid\_width\_in\_mbs\_minus1}[i] + 1), 16 * \text{FrmWidthInMbs}[i] - x[k]) \quad (\text{G-378})$$

$$h[k] = \text{Min}(16 * (\text{grid\_height\_in\_mbs\_minus1}[i] + 1) / (1 + \text{field\_pic\_flag}), 16 * \text{FrmHeightInMbs}[i] / (1 + \text{field\_pic\_flag}) - y[k]) \quad (\text{G-379})$$

All scalable layers with the same value of dependency\_id[i] for which scalability information is present in the scalability information SEI message and for which iroi\_division\_info\_present\_flag[i] is equal to 1 and iroi\_grid\_flag[i] is equal to 1 shall have the same values of grid\_width\_in\_mbs\_minus1[i] and grid\_height\_in\_mbs\_minus1[i].

The width and height of a decoded sub-picture of the IROI grids in the current scalable layer are equal to grid\_width\_in\_mbs\_minus1[i] + 1 and (grid\_height\_in\_mbs\_minus1[i] + 1) / (1 + field\_pic\_flag), respectively, in unit of macroblocks, with the following exceptions:

- When  $(\text{FrmWidthInMbs}[i] \% (\text{grid\_width\_in\_mbs\_minus1}[i] + 1))$  is not equal to 0, the decoded sub-picture of an IROI in the very right grid column of the current scalable layer have a width equal to  $(\text{FrmWidthInMbs}[i] \% (\text{grid\_width\_in\_mbs\_minus1}[i] + 1))$  macroblocks.
- When  $(\text{FrmHeightInMbs}[i] \% (\text{grid\_height\_in\_mbs\_minus1}[i] + 1))$  is not equal to 0, the decoded sub-picture of an IROI in the very bottom grid row of the current scalable layer have a height equal to  $(\text{FrmHeightInMbs}[i] \% (\text{grid\_height\_in\_mbs\_minus1}[i] + 1)) / (1 + \text{field\_pic\_flag})$  macroblocks.

num\_rois\_minus1[i] plus 1 specifies ~~indicates~~ the number of IROIs ~~for~~<sup>in</sup> the current scalable layer.

All scalable layers with the same value of dependency\_id[i] for which scalability information is present in the scalability information SEI message and for which iroi\_division\_info\_present\_flag[i] is equal to 1 and iroi\_grid\_flag[i] is equal to 0 shall have the same value of num\_rois\_minus1[i].

first\_mb\_in\_roi[i][j] ~~specifies~~<sup>indicates</sup> the macroblock address of the first macroblock ~~in~~<sup>of</sup> the j-th IROI ~~for~~<sup>in</sup> the current scalable layer. The value of first\_mb\_in\_roi[i][j] shall be equal to the syntax element first\_mb\_in\_slice of the coded slices that belong to the current scalable layer and that cover the top-left macroblock of the j-th IROI. For each combination of i, j, and k, with k not equal to j, first\_mb\_in\_roi[i][j] shall ~~not be equal to any of the values~~ be different ~~then~~<sup>from</sup> first\_mb\_in\_roi[i][k] with  $k = 0..(j-1)$ .

The variables firstMbY and firstMbInROIIFld are derived as

$$\text{firstMbY} = \text{first\_mb\_in\_roi}[i][j] - (\text{first\_mb\_in\_roi}[i][j] \% \text{FrmWidthInMbs}[i]) \quad (\text{G-380})$$

$$\text{firstMbInROIIFld} = (\text{firstMbY} >> 1) + (\text{first\_mb\_in\_roi}[i][j] \% \text{FrmWidthInMbs}[i]) \quad (\text{G-381})$$

When frame\_mbs\_only\_flag is equal to 0 for any primary coded VCL NAL unit of the current scalable layer, (firstMbY % 2) shall be equal to 0.

For each dependency representation that contains any primary coded VCL NAL unit of the current scalable layer, the following applies.

- If field\_pic\_flag is equal to 0 and MbaffFrameFlag is equal to 0 for the dependency representation, the value of first\_mb\_in\_roi[i][j] shall be equal to the syntax element first\_mb\_in\_slice in the slice that belongs to the dependency representation and covers the top-left macroblock of the j-th IROI.
- Otherwise (field\_pic\_flag is equal to 1 or MbaffFrameFlag is equal to 1 for the dependency representation), the value of firstMbInROIIFld shall be equal to the syntax element first\_mb\_in\_slice in the slice that belongs to the dependency representation and covers the top-left macroblock of the j-th IROI.

roi\_width\_in\_mbs\_minus1[i][j] and roi\_height\_in\_mbs\_minus1[i][j] specify the size of the j-th IROIs ~~for~~<sup>in</sup> the current scalable layer. When frame\_mbs\_only\_flag is equal to 0 in any primary coded VCL NAL unit of the current scalable layer, (roi\_height\_in\_mbs\_minus1 + 1) % 2 shall be equal to 0.

With field\_pic\_flag being the slice header syntax element for a particular layer picture with dependency\_id equal to dependency\_id[i], the width and height of a decoded sub-picture of the j-th IROI in the layer pictures with dependency\_id equal to dependency\_id[i] ~~current~~<sup>current</sup> scalable layer are equal to

$16 * (\text{roi\_width\_in\_mbs\_minus1}[i][j] + 1)$  and  $16 * (\text{roi\_height\_in\_mbs\_minus1}[i][j] + 1) / (1 + \text{field\_pic\_flag})$ , respectively, in units of luma samples~~macroblocks~~.

All scalable layers with the same value of dependency  $\text{id}[i]$  for which scalability information is present in the scalability information SEI message and for which  $\text{iroi\_division\_info\_present\_flag}[i]$  is equal to 1 and  $\text{iroi\_grid\_flag}[i]$  is equal to 0 shall have the same values of first mb in  $\text{roi}[i][j]$ ,  $\text{roi\_width\_in\_mbs\_minus1}[i][j]$ , and  $\text{roi\_height\_in\_mbs\_minus1}[i][j]$  with  $j$  in the range of 0 to  $\text{num\_rois\_minus1}[i]$ , inclusive.

$\text{num\_directly\_dependent\_layers}[i]$  specifies the number of the syntax elements directly dependent layer id delta minus1 $[i][j]$  that are present for the current scalable layers that the current scalable layer is directly dependent on. The value of  $\text{num\_directly\_dependent\_layers}$  shall be in the range of 0 to 255, inclusive.

$\text{directly\_dependent\_layer\_id\_delta\_minus1}[i][j]$  plus 1 ~~specifies~~ indicates the difference between the value of  $\text{layer\_id}[i]$  for the current scalable layer and the layer identifier of a particular ~~the j-th~~ scalable layer, on which ~~that the~~ current scalable layer directly depends~~is directly dependent on~~. The layer identifier of the particular j-th directly dependent scalable layer, on which the current scalable layer directly depends, is equal to  $(\text{layer\_id}[i] - \text{directly\_dependent\_layer\_id\_delta\_minus1}[i][j] - 1)$ . The scalability information SEI message shall contain information for a scalable layer  $b$  with  $\text{layer\_id}[b]$  equal to  $\text{layer\_id}[i] - \text{directly\_dependent\_layer\_id\_delta\_minus1}[i][j] - 1$  and this information shall not contain a value of layer dependency info src layer id delta $[i]$  equal to 0.

Let  $\text{setOfDepLayers}$  be the set union of the representations of the scalable layers  $b$  that have  $\text{layer\_id}[b]$  equal to  $\text{layer\_id}[i] - \text{directly\_dependent\_layer\_id\_delta\_minus1}[i][j] - 1$ , with  $j = 0.. \text{num\_directly\_dependent\_layers}[i] - 1$ . When  $\text{layer\_dependency\_info\_present\_flag}[i]$  is equal to 1, the set  $\text{setOfDepLayers}$  shall not contain any scalable layer, on which the current scalable layer does not directly or indirectly depends and the current scalable layer shall not depend on any scalable layer that is not included in the set  $\text{setOfDepLayers}$ .

$\text{layer\_dependency\_info\_src\_layer\_id\_delta}[i]$  greater than 0 ~~specifies~~ indicates that the current scalable layer has the same layer dependency information as the scalable layer with layer identifier equal to  $(\text{layer\_id}[i] - \text{layer\_dependency\_info\_src\_layer\_id\_delta}[i])$ .  $\text{layer\_dependency\_info\_src\_layer\_id\_delta}[i]$  equal to 0 specifies that the layer dependency information of the current scalable layer is not present in the scalability information SEI message. When  $\text{layer\_dependency\_info\_src\_layer\_id\_delta}[i]$  is greater than 0, the scalability information SEI message shall contain information for a scalable layer  $b$  with  $\text{layer\_id}[b]$  equal to  $\text{layer\_id}[i] - \text{layer\_dependency\_info\_src\_layer\_id\_delta}[i]$  and this information shall not contain a value of layer dependency info src layer id delta $[b]$  equal to 0.

When  $\text{layer\_dependency\_info\_present\_flag}[i]$  is equal to 0 and  $\text{layer\_dependency\_info\_src\_layer\_id\_delta}[i]$  is greater than 0, the set of scalable layers on which the current scalable layer depends shall be identical to the set of layers on which the scalable layer  $b$  with  $\text{layer\_id}[b]$  equal to  $\text{layer\_id}[i] - \text{layer\_dependency\_info\_src\_layer\_id\_delta}[i]$  depends.

NOTE 15 – When  $\text{layer\_dependency\_info\_src\_layer\_id\_delta}[i]$  equal to 0 is not present for the current scalable layer, the syntax elements directly dependent layer id delta minus1 $[i][j]$ , with  $j = 0.. \text{num\_directly\_dependent\_layers}[i] - 1$ , or the syntax element layer dependency info src layer id delta $[i]$  specify the representation of the current scalable layer.

NOTE 16 – A change for the layer dependency information may be signalled by the presence of one or more layer dependency change SEI messages. When a scalability information SEI message specifies that a scalable layer A does not directly or indirectly depend on a scalable layer B, this relationship applies to the complete target access unit set. When a scalability information SEI message specifies that a scalable layer A does directly or indirectly depend on a scalable layer B, a following layer dependency change SEI message may indicated that this dependency does not apply for a subset of the target access unit set.

$\text{num\_seq\_parameter\_set\_minus1}[i]$  plus 1 ~~specifies~~ indicates the number of different sequence parameter sets that are referred to by the primary coded VCL NAL units of the current scalable layer representation.

$\text{seq\_parameter\_set\_id\_delta}[i][j]$  ~~specifies~~ indicates the smallest value of the  $\text{seq\_parameter\_set\_id}$  of any sequence parameter set required for decoding the representation of the current scalable layer, if  $j$  is equal to 0. Otherwise ( $j$  is greater than 0),  $\text{seq\_parameter\_set\_id\_delta}[i][j]$  ~~specifies~~ indicates the difference between the value of the  $\text{seq\_parameter\_set\_id}$  of the  $j$ -th required sequence parameter set and the value of the  $\text{seq\_parameter\_set\_id}$  of the  $(j - 1)$ -th required sequence parameter set for decoding the representation of the current scalable layer. ~~The sequence parameter sets are logically ordered in ascending order of the value of seq parameter set id. When j is greater than 0, seq parameter set id delta~~ $[i][j]$  shall not be equal to 0. When  $\text{parameter\_sets\_info\_present\_flag}$  is equal to 1, the primary coded VCL NAL units of the current scalable layer representation shall not refer to any sequence parameter set for which the value of seq parameter set id is not indicated by the syntax elements seq parameter set id delta $[i][j]$  for the current scalable layer and the syntax elements seq parameter set id delta $[i][j]$  for the current scalable layer shall not indicate any sequence parameter set that is not referenced in any primary coded VCL NAL unit of the current scalable layer representation.

**num\_subset\_seq\_parameter\_set\_minus1[i]** plus 1 ~~specifies—indicates~~ the number of different subset sequence parameter sets that are referred to by the primary coded VCL NAL units of the current scalable layer representation.

**subset\_seq\_parameter\_set\_id\_delta[i][j]** ~~specifies—indicates~~ the smallest value of the seq\_parameter\_set\_id of any subset sequence parameter set required for decoding the representation of the current scalable layer, if j is equal to 0. Otherwise (j is greater than 0), subset\_seq\_parameter\_set\_id\_delta[i][j] ~~specifies—indicates~~ the difference between the value of the seq\_parameter\_set\_id of the j-th required subset sequence parameter set and the value of the seq\_parameter\_set\_id of the (j – 1)-th required subset sequence parameter set for decoding the representation of the current scalable layer. ~~The subset sequence parameter sets are logically ordered in ascending order of the value of seq\_parameter\_set\_id. When j is greater than 0, subset\_seq\_parameter\_set\_id\_delta[i][j] shall not be equal to 0. When parameter\_sets\_info\_present\_flag is equal to 1, the primary coded VCL NAL units of the current scalable layer representation shall not refer to any subset sequence parameter set for which the value of seq\_parameter\_set\_id is not indicated by the syntax elements subset\_seq\_parameter\_set\_id\_delta[i][j] for the current scalable layer and the syntax elements subset\_seq\_parameter\_set\_id\_delta[i][j] for the current scalable layer shall not indicate any subset sequence parameter set that is not referenced in any primary coded VCL NAL unit of the current scalable layer representation.~~

**num\_pic\_parameter\_set\_minus1[i]** plus 1 ~~specifies—indicates~~ the number of different picture parameter sets that are referred to by the primary coded VCL NAL units of the current scalable layer representation.

**pic\_parameter\_set\_id\_delta[i][j]** ~~specifies—indicates~~ the smallest value of the pic\_parameter\_set\_id of any picture parameter set required for decoding the representation of the current scalable layer, if j is equal to 0. Otherwise (j is greater than 0), pic\_parameter\_set\_id\_delta[i][j] ~~specifies—indicates~~ the difference between the value of the pic\_parameter\_set\_id of the j-th required picture parameter set and the value of the pic\_parameter\_set\_id of the (j – 1)-th required picture parameter set for decoding the representation of the current scalable layer. ~~The picture parameter sets are logically ordered in ascending order of the value of pic\_parameter\_set\_id. When j is greater than 0, pic\_parameter\_set\_id\_delta[i][j] shall not be equal to 0. When parameter\_sets\_info\_present\_flag is equal to 1, the primary coded VCL NAL units of the current scalable layer representation shall not refer to any picture parameter set for which the value of pic\_parameter\_set\_id is not indicated by the syntax elements pic\_parameter\_set\_id\_delta[i][j] for the current scalable layer and the syntax elements pic\_parameter\_set\_id\_delta[i][j] for the current scalable layer shall not indicate any picture parameter set that is not referenced in any primary coded VCL NAL unit of the current scalable layer representation.~~

**parameter\_sets\_info\_src\_layer\_id\_delta[i]** greater than 0 ~~specifies—indicates~~ that the values of seq\_parameter\_set\_id of the sequence parameter sets and subset sequence parameter sets and the values of pic\_parameter\_set\_id of the picture parameter sets that are referred to by the primary coded VCL NAL units of the current scalable layer representation are the same as those ~~that are referred to by the primary coded VCL NAL units of the for the scalable layer representation of the scalable layer b with the layer identifier layer\_id[b] equal to (layer\_id[i] – parameter\_sets\_info\_src\_layer\_id\_delta[i]).~~ When parameter\_sets\_info\_src\_layer\_id\_delta[i] is greater than 0, the scalability information SEI message shall contain information for a scalable layer b with layer\_id[b] equal to layer\_id[i] – parameter\_sets\_info\_src\_layer\_id\_delta[i] and this information shall not contain a value of parameter\_sets\_info\_src\_layer\_id\_delta[b] equal to 0.

parameter\_sets\_info\_src\_layer\_id\_delta[i] equal to 0 ~~specifies—indicates~~ that the values of seq\_parameter\_set\_id of the sequence parameter sets and subset sequence parameter sets and the values of pic\_parameter\_set\_id of the picture parameter sets that are referred to by the primary coded VCL NAL units of the current scalable layer representation are not indicated present in the scalability information SEI message.

**motion\_vectors\_over\_pic\_boundaries\_flag[i]** ~~specifies—~~ indicates the value of motion\_vectors\_over\_pic\_boundaries\_flag, as specified in subclause E.2.1, that applies to the current scalable layer representation. ~~When the motion\_vectors\_over\_pic\_boundaries\_flag[i] syntax element is not present, motion\_vectors\_over\_pic\_boundaries\_flag value for the current scalable layer representation shall be inferred to be equal to 1.~~

**max\_bytes\_per\_pic\_denom[i]** ~~specifies—indicates~~ the value of max\_bytes\_per\_pic\_denom-value, as specified in subclause E.2.1, that applies to the current scalable layer representation. ~~When the max\_bytes\_per\_pic\_denom[i] syntax element is not present, the value of max\_bytes\_per\_pic\_denom for the current scalable layer representation shall be inferred to be equal to 2.~~

**max\_bits\_per\_mb\_denom[i]** ~~specifies—indicates~~ the value of max\_bits\_per\_mb\_denom-value, as specified in subclause E.2.1, that applies to the current scalable layer representation. ~~When the max\_bits\_per\_mb\_denom[i] is not present, the value of max\_bits\_per\_mb\_denom for the current scalable layer representation shall be inferred to be equal to 1.~~

**log2\_max\_mv\_length\_horizontal[i]** and **log2\_max\_mv\_length\_vertical[i]** ~~specify—indicate~~ the values of log2\_max\_mv\_length\_horizontal and log2\_max\_mv\_length\_vertical, as specified in subclause E.2.1, that apply to the current scalable layer representation. ~~When log2\_max\_mv\_length\_horizontal[i] is not present, the values of log2\_max\_mv\_length\_horizontal and log2\_max\_mv\_length\_vertical for the current scalable layer representation shall be inferred to be equal to 16.~~

NOTE 17 – The maximum absolute value of a decoded vertical or horizontal motion vector component is also constrained by profile and level limits as specified in Annex A and subclause G.10.

**num\_reorder\_frames[ i ]** ~~specifies~~ indicates the value of num\_reorder\_frames, as specified in subclause E.2.1, ~~that applies to~~ for the current scalable layer representation. The value of num\_reorder\_frames[ i ] shall be in the range of 0 to max\_dec\_frame\_buffering, inclusive. When the num\_reorder\_frames[ i ] syntax element is not present, the value of num\_reorder\_frames for the current scalable layer representation shall be inferred to be equal to max\_dec\_frame\_buffering.

**max\_dec\_frame\_buffering[ i ]** ~~specifies~~ indicates the value of max\_dec\_frame\_buffering, as specified in subclause E.2.1, ~~that applies to~~ for the current scalable layer representation. The value of max\_dec\_frame\_buffering[ i ] shall be in the range of ~~max\_num\_ref\_frames[ i ]~~ to MaxDpbFramesSize (as specified in subclause A.3.1, or A.3.2, or G.10.2.1), inclusive. When the max\_dec\_frame\_buffering[ i ] syntax element is not present, the value of max\_dec\_frame\_buffering for the current scalable layer representation shall be inferred to be equal to MaxDpbFramesSize.

**conversion\_type\_idc[ i ]** equal to 0 ~~specifies~~ indicates that tcoeff\_level\_prediction\_flag is equal to 1 for all the primary coded slices of the current scalable layer representation excluding those having no\_inter\_layer\_pred\_flag equal to 1 ~~and~~.

conversion\_type\_idc[ i ] equal to 1 specifies that the slice\_header\_restriction\_flag in the sequence parameter sets referred to by the current scalable layer is equal to 1, and slice\_skip\_flag in all VCL NAL units with no\_inter\_layer\_pred\_flag equal to 0 in the current scalable layer representation is equal to 1.

conversion\_type\_idc[ i ] equal to 2 specifies that slice\_header\_restriction\_flag in the sequence parameter sets referred to by the current scalable layer is equal to 1, and no\_inter\_layer\_pred\_flag in all VCL NAL units in the current scalable layer is equal to 1.

The value of conversion\_type\_idc[ i ] shall be in the range of 0 to 2, inclusive.

conversion\_type\_idc[ i ] equal to 0 ~~specifies~~ that the information specified by the syntax elements rewriting\_profile\_level\_idc[ i ][ j ], rewriting\_avg\_bitrate[ i ][ j ], and rewriting\_max\_bitrate[ i ][ j ], when present, is correct, though the method for converting the current scalable layer representation into an alternative set of access units that conforms to one or more ~~of the~~ profiles specified in Annex A and gives exactly the same decoding result as the current scalable layer representation is unspecified.

conversion\_type\_idc[ i ] equal to 1 indicates that the slice\_header\_restriction\_flag in the subset sequence parameter sets referred to by the primary coded VCL NAL units of the current scalable layer is equal to 1, that slice\_skip\_flag is equal to 1 for all primary coded VCL NAL units with no\_inter\_layer\_pred\_flag equal to 0 in the current scalable layer representation, and specifies that the alternative set of access units obtained by applying the following operations in sequential order to the current scalable layer representation ~~conforms to~~ applies to one or more of the profiles specified in Annex A:-

1. For all picture parameter set NAL units referred to by NAL units with nal\_unit\_type equal to 1 or 5, change the value of seq\_parameter\_set\_id to be equal to the value of seq\_parameter\_set\_id in a subset sequence parameter set NAL unit with profile\_idc equal to 83 or 86 that is referred to by slices with nal\_unit\_type equal to 20 of the current scalable layer.
2. Remove all NAL units with nal\_unit\_type equal to 20 and skip\_slice\_skip\_flag equal to 1.
3. Remove all NAL units with nal\_unit\_type equal to 14.
4. Remove all redundant coded VCL NAL units.
5. In each access unit, remove all VCL NAL units with DQId less than DQIdMax, with DQIdMax being the maximum value of DQId in the primary coded slices of the access unit after removing the NAL units with nal\_unit\_type equal to 20 and slice\_skip\_flag equal to 1.
6. Remove the NAL unit header SVC extension from NAL units with nal\_unit\_type equal to 20.
7. For NAL units with nal\_unit\_type equal to 20 and idr\_flag equal to 1, set nal\_unit\_type equal to 5.
8. For NAL units with nal\_unit\_type equal to 20 and idr\_flag equal to 0, set nal\_unit\_type equal to 1.
9. Remove all SEI NAL units.
10. For all picture parameter set NAL units referred to by NAL units with nal\_unit\_type equal to 1 or 5, change the value of seq\_parameter\_set\_id to be equal to the seq\_parameter\_set\_id in a subset sequence parameter set NAL unit with profile\_idc equal to 83 or 86
11. Remove all NAL units with nal\_unit\_type equal to 7.
12. For all NAL units with nal\_unit\_type equal to 15, set nal\_unit\_type equal to 7, remove all the syntax elements after the syntax structure seq\_parameter\_set\_data() and before the rbsp\_trailing\_bits() syntax

structure, replace the three bytes starting from profile\_idc as specified by rewriting\_profile\_level\_idc[i][entropy\_coding\_mode\_flag], when present, and change RBSP trailing bits appropriately.

conversion\_type\_idc[i] equal to 2 indicates that slice\_header\_restriction\_flag in the subset sequence parameter sets referred to by the primary coded VCL NAL units of the current scalable layer is equal to 1, that no\_inter\_layer\_pred\_flag is equal to 1 in all primary coded VCL NAL units of the current scalable layer, and indicates that the alternative set of access units~~bitstream~~ obtained by applying the following operations in sequential order to the current scalable layer representation conforms to one or more of the profiles specified in Annex-A:-

1. Remove all NAL units with nal\_unit\_type equal to 14.
2. Remove all redundant coded VCL NAL units.
3. In each access unit, remove all VCL NAL units with DQId less than DQIdMax.
- ~~2.4.~~ Remove the NAL unit header SVC extension from NAL units with nal\_unit\_type equal to 20.
- ~~3.5.~~ For NAL units with nal\_unit\_type equal to 20 and idr\_flag equal to 1, set nal\_unit\_type equal to 5.
- ~~4.6.~~ For NAL units with nal\_unit\_type equal to 20 and idr\_flag equal to 0, set nal\_unit\_type equal to 1.
- ~~5.7.~~ Remove all SEI NAL units.
8. Remove all NAL units with nal\_unit\_type equal to 7.
- ~~6.9.~~ For all NAL units with nal\_unit\_type equal to 15, set nal\_unit\_type equal to 7, remove all the syntax elements after the syntax structure seq\_parameter\_set\_data() and before the rbsp\_trailing\_bits() syntax structure, replace the three bytes starting from profile\_idc as specified by rewriting\_profile\_level\_idc[i][entropy\_coding\_mode\_flag], when present, and change RBSP trailing bits appropriately.

The value of conversion\_type\_idc[i] shall be in the range of 0 to 2, inclusive.

For the following syntax elements rewriting\_info\_flag[i][j], rewriting\_profile\_level\_idc[i][j], rewriting\_avg\_bitrate[i][j], and rewriting\_max\_bitrate[i][j], the variable j specifies the value of entropy\_coding\_mode\_flag for all picture parameter set NAL units that are referenced in the VCL NAL units of the alternative set of access units obtained by converting the current scalable layer representation, with values for j equal to 0 or 1 indicating use of the CAVLC or CABAC entropy coding methods, respectively.

NOTE 18 – It might be possible to convert the current scalable layer representation into two alternative sets of access units that conform to one or more of the profiles specified in Annex A, with one of these sets having entropy\_coding\_mode\_flag equal to 0 and the other set having entropy\_coding\_mode\_flag equal to 1 in all picture parameter set NAL units that are referenced in the VCL NAL units of the alternative set of access units.

rewriting\_info\_flag[i][j] equal to 1 specifies that information ~~is present~~ about the alternative set of access units obtained by converting the current scalable layer representation is present in the scalability information SEI message. rewriting\_info\_flag[i][j] equal to 0 specifies that information about the alternative set of access units is not present in the scalability information SEI message. When rewriting\_info\_flag[i][j] is equal to 1, ~~it is asserted that the signalled information signalled by the syntax elements~~ rewriting\_profile\_level\_idc[i][j], rewriting\_avg\_bitrate[i][j], and rewriting\_max\_bitrate[i][j] is correct, though, when conversion\_type\_idc[i] is equal to 0 or the value of entropy\_coding\_mode\_flag is modified, the method for constructing the alternative set of access units is unspecified. The variable j specifies the value of entropy\_coding\_mode\_flag for the alternative set of access units, with values for j equal to 0 or 1 indicating use of the CAVLC or CABAC entropy coding methods, respectively.

rewriting\_profile\_level\_idc[i][j] ~~specifies indicates the conformance point~~profile compliance of the alternative set of access units for the current scalable layer representation after conversion. rewriting\_profile\_level\_idc[i] is the exact copy of the three bytes consist of profile\_idc, constraint\_set0\_flag, constraint\_set1\_flag, constraint\_set2\_flag, constraint\_set3\_flag, reserved\_zero\_4bits, and level\_idc, as if these syntax elements were used to specify the profile and level conformance~~compliance~~ of the alternative set of access units obtained by converting the scalable layer representation as specified in Annex A.

rewriting\_avg\_bitrate[i][j] ~~specifies indicates~~ the average bit rate of the alternative set of access units obtained by converting the representation of the current scalable layer. The average bit rate of the alternative set of access units in bits per second is given by BitRateBPS(rewriting\_avg\_bitrate[i][j]) with the function BitRateBPS() being specified in Equation G-369. The average bit rate is derived according to the access unit removal time specified in Annex C of the Recommendation | International Standard.

rewriting\_max\_bitrate[i][j] ~~specifies indicates~~ an upper bound for the ~~maximum~~ bit rate of the alternative set of access units obtained by converting the representation of the current scalable layer, in any one-second time window of access unit removal time as specified in Annex C. The upper bound for the~~maximum~~ bit rate of the alternative set of

access units in bits per second is given by  $\text{BitRateBPS}(\text{rewriting\_max\_bitrate}[i][j])$  with the function  $\text{BitRateBPS}()$  being specified in Equation G-369.

For the following specification, the terms priority layer, dependency layer, and priority layer representation are defined as follows. A priority layer consists of the set of primary coded VCL NAL units, inside the target access unit set, that are associated with a particular value of dependency\_id and a value of alt\_priority\_id[i], as specified in subclause G.13.2.4, that is less than or equal to a particular priority identifier pld and the set of associated non-VCL NAL units. A priority layer is associated with a particular value of dependency\_id and a particular priority layer identifier pld. When present in the target access unit, the following NAL units are associated non-VCL NAL units for a priority layer:

- sequence parameter set, subset sequence parameter set, and picture parameter set NAL units that are referenced in the VCL NAL units of the priority layer (via the syntax element pic\_parameter\_set\_id),
- sequence parameter set extension NAL units that are associated with a sequence parameter set NAL unit referenced in the VCL NAL units of the priority layer,
- filler data NAL units that belong to an access unit containing VCL NAL units of the priority layer and are associated with the same values of dependency\_id and quality\_id as the VCL NAL units of the priority layer in the same access unit,
- SEI NAL units containing SEI messages, with payloadType not equal to 24, 28, or 29, that apply to subsets of the bitstream that contain one or more VCL NAL units of the priority layer,
- access unit delimiter, end of sequence, and end of stream NAL units that are present in access units that contain VCL NAL units of the priority layer.

The set of NAL units that represents the set union of all priority layers that are associated with the same value of dependency\_id is referred to as dependency layer. A dependency layer is associated with a particular value of dependency\_id.

A priority layer A is directly dependent on a priority layer B when any VCL NAL unit of the priority layer A references data of any VCL NAL unit of the priority layer B through inter prediction or inter-layer prediction as specified in the decoding process in subclause G.8. A priority layer A is indirectly dependent on a priority layer B when the priority layer A is not directly dependent on the priority layer B but there exists a set of n (with n being greater than 0) priority layers  $\{C_0, \dots, C_{n-1}\}$  with the following properties: The priority layer A is directly dependent on the priority layer  $C_0$ , each priority layer  $C_i$  with i in the range of 0 to n – 2, inclusive, is directly dependent on the priority layer  $C_{i+1}$ , and the priority layer  $C_{n-1}$  is directly dependent on the priority layer B.

The representation of a particular priority layer is the set of NAL units that represents the set union of the particular priority layer and all priority layers on which the particular priority layer directly or indirectly depends. The representation of a priority layer is also referred to as priority layer representation. In the following specification of this subclause, the terms representation of a priority layer and priority layer representation are also used for referring to the access unit set that can be constructed from the NAL units of the priority layer representation. A priority layer representation can be decoded independently of all NAL units that do not belong to the priority layer representation.

pr\_num\_dId\_minus1 plus 1 specifies the number of dependency layers for which the priority layer characteristic information as specified by the following syntax elements is present in the scalability information SEI message. A dependency layer consists of all the VCL NAL units of the target access unit set with a particular value of dependency\_id and the associated non-VCL NAL units.

pr\_dependency\_id[i] specifies the value of dependency\_id of the dependency layer for which the priority layer characteristic information is signalled by the following syntax elements.

pr\_num\_minus1[i] plus 1 specifies the number of priority layers corresponding to the dependency layer with dependency\_id equal to pr\_dependency\_id[i] for which priority layer characteristic information as specified by the following syntax elements is present in the scalability information SEI message. A priority layer represents the set of coded slice NAL units of a dependency layer that have a value of priority\_id that is less than or equal to a specified value of priority\_id and the associated non-VCL NAL units. The bitstream subset that is required for decoding the priority layer is referred to as priority layer representation. The value of ql\_num\_minus1 shall be in the range of 0 to the greatest value of the syntax element alt\_priority\_id[i] in all priority layer information SEI messages in the target access unit set, inclusive.

pr\_id[i][j] specifies the priority identifier pld for a of the priority layer for the dependency layer with dependency\_id equal to pr\_dependency\_id[i]. The target access unit set shall contain one or more primary coded VCL NAL units that are associated with dependency\_id equal to pr\_dependency\_id[i] and alt\_priority\_id[i] equal to pr\_id[i][j], where the value of alt\_priority\_id[i] that is associated with a primary coded VCL NAL unit is specified in subclause G.13.2.4. When j is greater than 0, the value of pr\_id[i][j] shall not be equal to any of the values pr\_id[i][k] with  $k = 0..(j - 1)$ .

For the following specification inside the subclause, the priority layer with dependency\_id equal to the current value of pr\_dependency\_id[i] and the priority layer identifier pId equal to the current value of pr\_id[i][j] is referred to as the current priority layer and the representation of the current priority layer is referred to as the current priority layer representation. The priority layer identified by pr\_dependency\_id[i] and pr\_id[i][j] consists of all VCL NAL units with a value of alt\_priority\_id[i], specified by the priority layer information SEI message, less than or equal to pr\_id[i][j], and the associated non-VCL NAL units.

**pr\_profile\_level\_idc[i][j]** specifies/indicates the conformance point/profile and level compliance of the current priority layer representation for the priority layer identified by pr\_dependency\_id[i] and pr\_id[i][j]. pr\_profile\_level\_idc[i] is the exact copy of the three bytes consisting of profile\_idc, constraint\_set0\_flag, constraint\_set1\_flag, constraint\_set2\_flag, constraint\_set3\_flag, reserved\_zero\_4bits, and level\_idc, as if these syntax elements were used to specify the profile and level conformance/compliance of the current bitstream subset of the priority layer representation for the priority layer identified by pr\_dependency\_id[i] and pr\_id[i][j] as specified in Annex A or Annex G.

**pr\_avg\_bitrate[i][j]** specifies/indicates the average bit rate of the current bitstream subset of the priority layer representation identified by pr\_dependency\_id[i] and pr\_id[i][j]. The average bit rate of the current bitstream subset of the priority layer representation identified by pr\_dependency\_id[i] and pr\_id[i][j] in bits per second is given by  $\text{BitRateBPS}(\text{pr\_avg\_bitrate}[i][j])$  with the function  $\text{BitRateBPS}()$  being specified in Equation G-369. The average bit rate is derived according to the access unit removal time specified in Annex C of this Recommendation | International Standard. In the following, bTotal is the number of bits in all NAL units of the current priority layer representation identified by pr\_dependency\_id[i] and pr\_id[i][j] succeeding a scalability information SEI message (including the bits of the NAL units of the quality layer identified by pr\_dependency\_id[i] and pr\_id[i][j] in the access unit) and preceding the next access unit (in decoding order) including a scalability information SEI message (if present) or the end of the stream (otherwise),  $t_1$  is the removal time (in seconds) of the current access unit associated with the scalability information SEI message, and  $t_2$  is the removal time (in seconds) of the latest access unit (in decoding order) of the target access unit set before the next scalability information SEI message (if present) or the end of the stream (otherwise).

The following conditions shall be fulfilled with x specifying the value of pr\_avg\_bitrate[i], the following applies.

- If  $t_1$  is not equal to  $t_2$ , the condition specified in Equation G-370 shall be fulfilled.
- Otherwise ( $t_1$  is equal to  $t_2$ ), the condition specified in Equation G-371 shall be fulfilled.

**pr\_max\_bitrate[i][j]** indicates an upper specifies bound for the maximum bit rate of the current bitstream subset of the priority layer representation identified by pr\_dependency\_id[i] and pr\_id[i][j] in any one-second time window of access unit removal time as specified in Annex C. The upper bound for the maximum bit rate of the current priority layer representation identified by pr\_dependency\_id[i] and pr\_id[i][j] in bits per second is given by  $\text{BitRateBPS}(\text{pr\_max\_bitrate}[i][j])$  with the function  $\text{BitRateBPS}()$  being specified in Equation G-369. The bit rate values are derived according to the access unit removal time specified in Annex C of this Recommendation | International Standard. In the following,  $t_1$  is any point in time (in seconds),  $t_2$  is set equal to  $t_1 + 1$ , and bTotal is the number of bits in all NAL units of the current priority layer representation that belong to access units with a removal time greater than or equal to  $t_1$  and less than  $t_2$ . With x specifying the value of pr\_max\_bitrate[i][j], the condition specified in Equation G-372 shall be obeyed.

**priority\_id\_setting\_uri[PriorityIdSettingUriIdx]** is the PriorityIdSettingUriIdx-th byte of a null-terminated string encoded in UTF-8 characters, specifying the universal resource identifier (URI) of the description of the method used to calculate the priority\_id values in the NAL unit headers for the target access unit set.

### G.13.2.2 Layers not present SEI message semantics

When present, this SEI message applies to the target access unit set that consists of the current access unit and all the subsequent access units, in decoding order, until the next layers not present SEI message, the next scalability information SEI message, or the end of the bitstream, whichever is the earliest in decoding order. The layers not present SEI message identifies the scalable layers indicated by the preceding scalability information SEI message that are not present in the target access unit set. A layers not present SEI message always refers to the most recent scalability SEI message in decoding order.

NOTE—Layers not present SEI messages do not have a cumulative effect.

**num\_layers** specifies the number of scalable layers that are not present in the target access unit set. num\_layers equal to 0 indicates that all scalable layers specified in the most recent scalability information SEI message in decoding order are present in the target access unit set. The value of num\_layers shall be in the range of 0 to 2047, inclusive.

**layer\_id[i]** specifies the identifier of a scalable layer that is not present in the target access unit set. The layer\_id[i] values refer to, and shall be among to, the layer\_id[i] values included in the most recent scalability information SEI message in decoding order. The value of layer\_id[i] shall be in the range of 0 to 2047, inclusive.

### G.13.2.3 Layer dependency change SEI message semantics

Layer dependency change SEI message specifies a change of scalable layer dependency relationship. When present, the layer dependency change SEI message applies to the target access unit set that consists of the current access unit and all the subsequent access units, in decoding order, until the next layer dependency change SEI message, the next layers not present SEI message, the next scalability information SEI message, or the end of the bitstream, whichever is the earliest in decoding order. The presence of the layer dependency change SEI message specifies that the layer dependency relationships for the scalable layers identified by  $\text{layer\_id}[i]$  for all values of  $i$  changes for the target access unit set relative to the layer dependency relationship specified by the most recent scalability information SEI message in decoding order. For a scalable layer with the layer identifier not equal to  $\text{layer\_id}[i]$  for any value of  $i$ , the layer dependency relationship remains the same as specified in the most recent scalability information SEI message in decoding order.

If, according to the layer dependency information indicated in the most recent scalability information SEI message in decoding order, a scalable layer A does not directly or indirectly depend on another scalable layer B, the layer dependency change SEI message shall not specify layer dependency relationship between layers A and B. A layer dependency change SEI message always refers to the most recent scalability information SEI message in decoding order.

NOTE—Layer dependency change SEI messages do not have a cumulative effect.

**num\_layers\_minus1** plus 1 specifies the number of scalable layers for which the layer dependency information changes for the target access unit set relative to the layer dependency relationship indicated by the most recent scalability information SEI message in decoding order. The value of **num\_layers\_minus1** is in the range of 0 to 2047, inclusive.

**layer\_id[i]** specifies the identifier of a scalable layer for which the layer dependency information changes. The  $\text{layer\_id}[i]$  values refer to, and shall be among to, the  $\text{layer\_id}[i]$  values included in the most recent scalability information SEI message in decoding order. The value of  $\text{layer\_id}[i]$  shall be in the range of 0 to 2047, inclusive.

**layer\_dependency\_info\_present\_flag[i]** equal to 1 specifies the presence of layer dependency information for the scalable layer with layer identifier equal to  $\text{layer\_id}[i]$  in the layer dependency change SEI message. **layer\_dependency\_info\_present\_flag[i]** equal to 0 specifies that the layer dependency information for the scalable layer with layer identifier equal to  $\text{layer\_id}[i]$  is not present in the layer dependency change SEI message, and is the same as the layer dependency information for the scalable layer indicated by **layer\_dependency\_info\_src\_layer\_id\_delta\_minus1[i]**.

**num\_directly\_dependent\_layers[i]** specifies the number of scalable layers that the scalable layer with layer identifier equal to  $\text{layer\_id}[i]$  is directly dependent on. The value of **num\_directly\_dependent\_layers** shall be in the range of 0 to 2047, inclusive.

**directly\_dependent\_layer\_id\_delta\_minus1[i][j]** specifies the difference between  $\text{layer\_id}[i]$  and the layer identifier of the  $j$ th scalable layer that the scalable layer with layer identifier equal to  $\text{layer\_id}[i]$  is directly dependent on. The layer identifier of the directly dependent scalable layer is equal to  $(\text{layer\_id}[i] - \text{directly\_dependent\_layer\_id\_delta\_minus1}[i][j])$ .

**layer\_dependency\_info\_src\_layer\_id\_delta\_minus1[i]** specifies the layer identifier of the scalable layer that has the same layer dependency information as the scalable layer with layer identifier equal to  $\text{layer\_id}[i]$ . The layer identifier of the scalable layer that has the same layer dependency information as the scalable layer with layer identifier equal to  $\text{layer\_id}[i]$  is equal to  $(\text{layer\_id}[i] - \text{layer\_dependency\_info\_src\_layer\_id\_delta\_minus1}[i] - 1)$ .

### G.13.2.4G.13.2.2 Sub-picture scalable layer SEI message semantics

The sub-picture scalable SEI message provides a mechanism for associating a slice group set indicated in a motion-constrained slice group SEI message with a sub-picture scalable layer.

In the following specification of this subclause, the terms scalable layer, sub-picture scalable layer, and primary coded VCL NAL unit are used as specified in subclause G.13.2.1.

A sub-picture scalable layer SEI message shall not be succeeded, in decoding order, by a scalability information SEI message inside the same access unit.

When a sub-picture scalable SEI message is present, the following applies: the sub-picture scalable layer SEI message shall immediately succeed, in decoding order, a motion-constrained slice group set SEI message and both of these SEI messages shall be present in the same SEI NAL unit.

- If the sub-picture scalable layer SEI message is included in a scalable nesting SEI message, a motion-constrained slice group set SEI message, which is also referred to as the associated motion-constrained slice group SEI message, shall be present in the same scalable nesting SEI message and it shall immediately precede the sub-picture scalable layer SEI message in decoding order. The scalable nesting SEI message that contains the sub-picture scalable layer SEI message shall contain **num\_layer\_representations\_minus1** equal to 0 and **sei\_quality\_id[0]** equal to 0. The



variable depId is set equal to the value of sei\_dependency\_id[ 0 ] that is present in the scalable nesting SEI message containing the sub-picture scalable layer SEI message.

- Otherwise (the sub-picture scalable layer SEI message is not included in a scalable nesting SEI message), the sub-picture scalable layer SEI message shall be the first SEI payload in an SEI NAL unit and the NAL unit immediately preceding the SEI NAL unit containing the sub-picture scalable layer SEI message shall be an SEI NAL unit that contains a motion-constrained slice group set SEI message, which is also referred to as associated motion-constrained slice group set SEI message, as last SEI payload. The variable depId is set equal to 0.

The slice group set identified by the associated motion-constrained slice group set SEI message is referred to as the associated slice group set of the sub-picture scalable layer information-SEI message.

The access unit associated with the sub-picture scalable layer SEI message shall not contain any primary coded VCL NAL unit that has dependency\_id equal to depId and IdrPicFlag equal to 0. The set of access units consisting of the access unit associated with the sub-picture scalable layer SEI message and all succeeding access units in decoding order until, but excluding, the next access unit that contains any primary coded VCL NAL unit with dependency\_id equal to depId and IdrPicFlag equal to 1 or that does not contain any primary coded VCL NAL units with IdrPicFlag equal to 0 (if present) or the end of the bitstream (otherwise) is referred to as the target access unit set. The sub-picture scalable layer SEI message applies to the target access unit set.

NOTE – The set of primary coded pictures in the target access unit set for a sub-picture scalable layer SEI message is identical to the target picture set for the associated motion-constrained slice group set SEI message.

layer\_id specifies indicates, when the access unit containing the sub-picture scalable layer SEI message belongs to the target access unit set of a scalability information SEI message, the layer identifier of the sub-picture scalable layer to which the coded slice NAL units in the associated slice group set belong to. The value of layer\_id shall be in the range of 0 to 2047, inclusive.

The access unit containing the sub-picture scalable layer SEI message may or may not belong to the target access unit set of a scalability information SEI message. When the access unit containing the sub-picture scalable layer SEI message belongs to the target access unit set of a scalability information SEI message, the corresponding scalability information SEI message may or may not contain information for a scalable layer i with layer identifier layer\_id[ i ] equal to layer\_id. When the access unit containing the sub-picture scalable layer SEI message belongs to the target access unit set of a scalability information SEI message and the corresponding scalability information SEI message contains information for a scalable layer i with layer identifier layer\_id[ i ] equal to layer\_id, which is referred to as the current scalable layer in the following, the following applies. The information for the current scalable layer in the scalability SEI shall contain sub\_pic\_layer\_flag[ i ] equal to 1. The sub-picture area for the current scalable layer i, which is specified by the syntax elements horizontal\_offset[ i ], vertical\_offset[ i ], region\_width[ i ], and region\_height[ i ] in the scalability information SEI message, shall be identical to the area specified by the associated slice group set.

### **G.13.2.5G.13.2.3 Non-required layer representation SEI message semantics**

The non-required layer representation SEI message provides a mechanism for indicating which layer representations of the current primary coded picture are not required for decoding dependency representations with a particular value of dependency\_id of the current primary coded picture and succeeding primary coded pictures, in decoding order.

The non-required layer representation SEI message shall not be included in a scalable nesting SEI message.

num\_info\_entries\_minus1 plus 1 specifies the number of dependency\_id values for which non-required layer representations are indicated in the SEI message~~the information entries following this syntax element~~. The value of num\_info\_entries\_minus1 shall be in the range of 0 to 7, inclusive.

entry\_dependency\_id[ i ] specifies the dependency\_id value ~~of the layer representation, which is referred to as the target layer representation in the following, for which the information of non-required layer representations are indicated~~is specified by the following syntax elements. The instances of entry\_dependency\_id[ i ] shall appear in the increasing order of their values of entry\_dependency\_id[ i ]. The quality\_id value of the target layer representation is equal to 0. A non-required layer representation for the target layer representation is not required in decoding of any other layer representation in the coded video sequence having the same dependency\_id value and quality\_id value as the target layer representation.

The dependency representation of the primary coded picture with dependency\_id equal to entry\_dependency\_id[ i ] is referred to as the target dependency representation.

The target dependency representation may or may not be present in the access unit.

NOTE 1 — A layer representation having quality\_id greater than 0 has the same set of non-required layer representations as the layer representation having the same dependency\_id value and quality\_id equal to 0.

**num\_non\_required\_layer\_rep\_minus1[i]** plus 1 specifies the number of non-required layer representations for the target ~~layer-dependency representation that are indicated in the SEI message~~. The value of **num\_non\_required\_layer\_rep\_minus1[i]** shall be in the range of 0 to 127, inclusive.

**non\_required\_layer\_rep\_dependency\_id[i][j]** ~~specifies~~ indicates the value of dependency\_id value of the j-th non-required layer representation for the target ~~layer-dependency representation~~.

**non\_required\_layer\_rep\_quality\_id[i][j]** ~~specifies~~ indicates the value of quality\_id value of the j-th non-required layer representation for the target ~~layer-dependency representation~~.

The i-th non-required layer representation for the target dependency representation is the layer representation of the primary coded picture that has dependency\_id equal to non\_required\_layer\_rep\_dependency\_id[i][j] and quality\_id equal to non\_required\_layer\_rep\_quality\_id[i][j]. A non-required layer representation for the target dependency representation is not required for decoding the target dependency representation and any dependency representation with dependency\_id equal to entry\_dependency\_id[i] of primary coded pictures that follow the current primary picture in decoding order.

When DependencyIdMax is equal to entry\_dependency\_id[i], the VCL NAL units of the non-required layer representations shall not be referenced through inter or inter-layer prediction in the decoding process as specified in subclause G.8.

NOTE – In addition to the i-th non-required layer representation for the target dependency representation, those layer representations that have dependency\_id equal to non\_required\_layer\_rep\_dependency\_id[i][j] and quality\_id greater than non\_required\_layer\_rep\_quality\_id[i][j] are also non-required layer representations for the target ~~layer-dependency representation~~. Furthermore, additional non-required layer representations are derived as follows:

1. ~~When a layer representation having dependency\_id equal to A is not a non required layer representation for the layer representation having dependency\_id equal to B wherein B is greater than or equal to A, then all the non-required layer representations for the layer representation having dependency\_id equal to A are also non required layer representations for the layer representation having dependency\_id equal to B.~~
2. ~~When dIdMax is not equal to entry\_dependency\_id[i] for any value of i and dIdMax is greater than entry\_dependency\_id[i] for at least one value of i, the following applies.~~
  - a. ~~Let dIdC be equal to the greatest value of entry\_dependency\_id[i] less than dIdMax.~~
  - b. ~~The layer representation having dependency\_id equal to dIdMax shall have the same set of non-required layer representations as the layer representation having dependency\_id equal to dIdC and quality\_id equal to 0.~~

NOTE 2 – ~~When dIdMax is less than entry\_dependency\_id[i] for all values of i, there is no non-required layer representation in the associated access unit for the layer representation having dependency\_id equal to dIdMax.~~

The i-th non-required layer representation may or may not be present in the access unit.

#### **G.13.2.6G.13.2.4 Priority layer information SEI message semantics**

~~The priority layer information conveyed in this SEI message provides a mechanism for signalling~~ specifies alternative priority\_id values for priority\_id for the VCL NAL units of the primary coded picture with the given value of dependency\_id inside the current access unit. The alternative values for priority\_id ~~specify~~ indicate priority layers.

The priority layer information SEI message shall not be included in a scalable nesting SEI message.

**pr\_dependency\_id** specifies the value of dependency\_id for the VCL NAL units inside the access unit for which alternative values for priority\_id are indicated ~~the SEI message applies~~.

**num\_priority\_ids** specifies the number of layer representations ~~within the dependency representation with dependency\_id equal to pr\_dependency\_id for which alternative values of priority\_id are specified by this SEI message indicated.~~

**alt\_priority\_id[i]** specifies the alternative value for priority\_id for the VCL NAL units of the primary coded picture that have ~~with~~ dependency\_id equal to pr\_dependency\_id and quality\_id equal to i ~~inside the current access unit~~.

The layer representation of the primary coded picture with dependency\_id equal to pr\_dependency\_id and quality\_id equal to i may or may not be present in the access unit.

#### **G.13.2.5 Layers not present SEI message semantics**

The layers not present SEI message provides a mechanism for signalling that NAL units of particular scalable layers indicated by the preceding scalability information SEI message are not present in a particular set of access units.

In the following specification of this subclause, the terms scalable layer and primary coded VCL NAL unit are used as specified in subclause G.13.2.1.

A layers not present SEI message shall not be included in a scalable nesting SEI message.

A layers not present SEI message shall not be present in an access unit that does not belong to the target access unit set of any scalability information SEI message. A layers not present SEI message shall not be succeeded, in decoding order, by a scalability information SEI message inside the same access unit. The set of access units consisting of the access unit associated with the layers not present SEI message and all succeeding access units in decoding order until, but excluding, the next access unit that contains a layers not present SEI message or that does not contain any primary coded VCL NAL units with IdrPicFlag equal to 0 (if present), or the end of the bitstream (otherwise) is referred to as the target access unit set. The layers not present SEI message applies to the target access unit set.

A layers not present SEI message refers to the most recent scalability information SEI message in decoding order. Each scalable layer that is referred to in this subclause is a scalable layer indicated in the most recent scalability information SEI message in decoding order. Each layer identifier for a scalable layer that is referred to in this subclause is a layer identifier for a scalable layer indicated in the most recent scalability information SEI message in decoding order.

NOTE 1 – Layers not present SEI messages do not have a cumulative effect.

num\_layers specifies the number of syntax elements layer\_id[ i ] that are present in the layers not present SEI message. The value of num\_layers shall be in the range of 0 to 2047, inclusive.

layer\_id[ i ] indicates the layer identifier of a scalable layer for which no VCL NAL units are present in the target access unit set. The value of layer\_id[ i ] shall be in the range of 0 to 2047, inclusive. The value of layer\_id[ i ] shall be equal to one of the values of layer\_id[ i ] in the most recent scalability information SEI message. The target access unit set shall not contain any VCL NAL unit of the scalable layer having a layer identifier equal to layer\_id[ i ]. When i is greater than 0, the value of layer\_id[ i ] shall not be equal to any of the values layer\_id[ j ] with j = 0..(i – 1).

NOTE 2 – When an application removes NAL units from a scalable bitstream, e.g. in order to adapt the bitstream to a transmission channel or the capabilities of a receiving device, and keeps the present layers not present SEI messages, it might need to modify the content of some of the layers not present SEI messages and remove some other layers not present SEI messages in order to obtain a bitstream conforming to this Recommendation | International Standard.

#### **G.13.2.6 Layer dependency change SEI message semantics**

The layer dependency change SEI message provides a mechanism for signalling that the interdependencies between particular scalable layers indicated by the preceding scalability information SEI message are changed for a particular set of access units.

In the following specification of this subclause, the terms scalable layer, representation of a scalable layer, scalable layer representation, and primary coded VCL NAL unit are used as specified in subclause G.13.2.1.

A layer dependency change SEI message shall not be included in a scalable nesting SEI message.

A layer dependency change SEI message shall not be present in an access unit that does not belong to the target access unit set of any scalability information SEI message. A layer dependency change SEI message shall not be succeeded, in decoding order, by a scalability information SEI message or a layers not present SEI message inside the same access unit. The set of access units consisting of the access unit associated with the layer dependency change SEI message and all succeeding access units in decoding order until, but excluding, the next access unit that contains a layer dependency change SEI message or a layers not present SEI message or that does not contain any primary coded VCL NAL units with IdrPicFlag equal to 0 (if present), or the end of the bitstream (otherwise) is referred to as the target access unit set. The layer dependency change SEI message applies to the target access unit set.

A layer dependency change SEI message refers to the most recent scalability information SEI message in decoding order. Each scalable layer that is referred to in this subclause is a scalable layer indicated in the most recent scalability information SEI message in decoding order. Each layer identifier for a scalable layer that is referred to in this subclause is a layer identifier for a scalable layer indicated in the most recent scalability information SEI message in decoding order.

NOTE 1 – Layer dependency change SEI messages do not have a cumulative effect.

The presence of the layer dependency change SEI message specifies the following. For a scalable layer with a layer identifier equal to any value of layer\_id[ i ] present in the layer dependency change SEI message, the layer dependency relationship is changed for the target access unit set relative to the layer dependency relationship specified by the most recent scalability information SEI message in decoding order. For a scalable layer with a layer identifier not equal to any value of layer\_id[ i ] present in the layer dependency change SEI message, the layer dependency relationship remains the same as the one specified in the most recent scalability information SEI message in decoding order.

When, according to the layer dependency information indicated in the most recent scalability information SEI message in decoding order, a scalable layer A does not directly or indirectly depend on another scalable layer B, the layer dependency change SEI message shall not specify that the scalable layer A directly or indirectly depends on the scalable layer B.

When a scalable layer is considered to directly or indirectly depend on another scalable layer is specified in subclause G.13.2.1, with the target access unit set being the target access unit set for the layer dependency change SEI message.

num\_layers\_minus1 plus 1 specifies the number of scalable layers for which a layer dependency information change relative to the most recent scalability information SEI message, in decoding order, is indicated in the layer dependency change SEI message. The value of num\_layers\_minus1 is in the range of 0 to 2047, inclusive.

layer\_id[i] indicates the layer identifier of the scalable layer for which a layer dependency information change is indicated by the following syntax elements. The value of layer\_id[i] shall be in the range of 0 to 2047, inclusive. The value of layer\_id[i] shall be equal to one of the values of layer\_id[i] in the most recent scalability information SEI message. When i is greater than 0, the value of layer\_id[i] shall not be equal to any of the values of layer\_id[j] with  $j = 0..(i - 1)$ .

NOTE 2 – When an application removes NAL units from a scalable bitstream, e.g. in order to adapt the bitstream to a transmission channel or the capabilities of a receiving device, and keeps the present layer dependency change SEI messages, it might need to modify the content of some of the layer dependency change SEI messages and remove some other layer dependency change SEI messages in order to obtain a bitstream conforming to this Recommendation | International Standard.

For the following specification of this subclause, the scalable layer with layer identifier equal to the current value of layer\_id[i] is referred to as the current scalable layer and the representation of the current scalable layer is referred to as current scalable layer representation.

layer\_dependency\_info\_present\_flag[i] equal to 1 specifies that one or more syntax elements dependent\_layer\_id\_delta\_minus1[i][j] indicating the layer dependency information for the current scalable layer are present in the layer dependency change SEI message. layer\_dependency\_info\_present\_flag[i] equal to 0 specifies that the syntax element layer\_dependency\_info\_src\_layer\_id\_delta\_minus1[i] for the current scalable layer is present in the layer dependency change SEI message.

num\_directly\_dependent\_layers[i] specifies the number of the syntax elements directly dependent\_layer\_id\_delta\_minus1[i][j] that are present for the current scalable layer. The value of num\_directly\_dependent\_layers shall be in the range of 0 to 255, inclusive.

directly\_dependent\_layer\_id\_delta\_minus1[i][j] plus 1 indicates the difference between the value of layer\_id[i] for the current scalable layer and the layer identifier of a particular scalable layer, on which the current scalable layer directly depends. The layer identifier of the particular scalable layer, on which the current scalable layer directly depends, is equal to  $\text{layer\_id}[i] - \text{directly\_dependent\_layer\_id\_delta\_minus1}[i][j] - 1$ . The most recent scalability information SEI message in decoding order shall contain information for a scalable layer b with layer\_id[b] equal to  $\text{layer\_id}[i] - \text{directly\_dependent\_layer\_id\_delta\_minus1}[i][j] - 1$  and this information shall not contain a value of layer\_dependency\_info\_src\_layer\_id\_delta[i] equal to 0.

Let setOfDepLayers be the set union of the representations of the scalable layers b that have layer\_id[b] equal to  $\text{layer\_id}[i] - \text{directly\_dependent\_layer\_id\_delta\_minus1}[i][j] - 1$ , with  $j = 0..\text{num\_directly\_dependent\_layers}[i] - 1$ . When layer\_dependency\_info\_present\_flag[i] is equal to 1, the set setOfDepLayers shall not contain any scalable layer, on which the current scalable layer does not directly or indirectly depends inside the target access unit set and the current scalable layer shall not depend on any scalable layer, inside the target access unit set, that is not included in the set setOfDepLayers.

layer\_dependency\_info\_src\_layer\_id\_delta\_minus1[i] indicates that the current scalable layer has the same layer dependency information as the scalable layer with layer identifier equal to  $\text{layer\_id}[i] - \text{layer\_dependency\_info\_src\_layer\_id\_delta\_minus1}[i] - 1$ . The most recent scalability information SEI message in decoding order shall contain information for a scalable layer b with layer\_id[b] equal to  $\text{layer\_id}[i] - \text{layer\_dependency\_info\_src\_layer\_id\_delta\_minus1}[i] - 1$  and this information shall not contain a value of layer\_dependency\_info\_src\_layer\_id\_delta[b] equal to 0.

When layer\_dependency\_info\_present\_flag[i] is equal to 0, the set of scalable layers on which the current scalable layer depends inside the target access unit set shall be identical to the set of layers on which the scalable layer b with layer\_id[b] equal to  $\text{layer\_id}[i] - \text{layer\_dependency\_info\_src\_layer\_id\_delta\_minus1}[i] - 1$  depends inside the target access unit set.

### **G.13.2.7 Scalable nesting SEI message semantics**

The scalable nesting SEI message provides a mechanism for associating SEI messages with subsets of a bitstream.

A scalable nesting SEI message shall contain one or more SEI messages with payloadType not equal to 30 and it shall not contain any SEI message with payloadType equal to 30. An SEI message contained in a scalable nesting SEI message is referred to as a nested SEI message. An SEI message not contained in a scalable nesting SEI message is referred to as a non-nested SEI message. The scope to which the nested SEI message applies is indicated by the syntax elements all\_layer\_representations\_in\_au\_flag, num\_layer\_representations\_minus1, sei\_dependency\_id[i], sei\_quality\_id[i], and sei\_temporal\_id, when present.

A buffering period SEI message and an SEI message of any other type shall not be nested in the same scalable nesting SEI message. ~~When a buffering period SEI message is included in a scalable nesting SEI message, which is referred to as the SEI message under consideration, the following applies:~~

- ~~1. Any SEI message preceding the SEI message under consideration in decoding order within the same access unit shall be a buffering period SEI message or a scalable nesting SEI message with a buffering period SEI message as payload.~~
- ~~2. Additionally, the following applies:~~
  - ~~— If the value of all\_layer\_representations\_in\_au\_flag in the SEI message under consideration is equal to 1, no scalable nesting SEI message shall precede the SEI message under consideration in decoding order within the same access unit.~~
  - ~~— Otherwise (the value of all\_layer\_representations\_in\_au\_flag in the SEI message under consideration is equal to 0), for any scalable nesting SEI message that precedes the SEI message under consideration in decoding order within the same access unit, the values ( sei\_dependency\_id[ i ] << 4 ) + sei\_quality\_id[ i ] for all present i shall be less than any of the values ( sei\_dependency\_id[ i ] << 4 ) + sei\_quality\_id[ i ] for the SEI message under consideration.~~

A picture timing SEI message and an SEI message of any other type shall not be nested in the same scalable nesting SEI message.

**all\_layer\_representations\_in\_au\_flag** equal to 1 specifies that the nested SEI message applies to all the-layer representations of the access unit. all\_layer\_representations\_in\_au\_flag equal to 0 specifies that the ~~applicable~~-scope of the nested SEI message is specified by the syntax elements num\_layer\_representations\_minus1, sei\_dependency\_id[ i ], sei\_quality\_id[ i ], and sei\_temporal\_id.

**num\_layer\_representations\_minus1** plus 1 specifies ~~when num\_layer\_representations\_minus1 is present, the number of syntax element pairs sei\_dependency\_id[ i ] and sei\_quality\_id[ i ] that are present in the scalable layer representation to which the nested SEI message applies.~~ When num\_layer\_representations\_minus1 is not present, it ~~is~~ shall be inferred to be equal to ( numSVCLayers – 1 ) with numSVCLayers being the number of layer representations that are present in the primary coded picture of the access unit.

**sei\_dependency\_id[ i ]** and **sei\_quality\_id[ i ]** ~~specify~~ indicate the dependency\_id and the quality\_id values, respectively, of the ~~i-th~~ layer representations to which the nested SEI message applies. The access unit may or may not contain layer representations with dependency\_id equal to sei\_dependency\_id[ i ] and quality\_id equal to sei\_quality\_id[ i ].

When num\_layer\_representations\_minus1 is not present, the values of sei\_dependency\_id[ i ] and sei\_quality\_id[ i ] for i in the range of 0 to num\_layer\_representations\_minus1 (with num\_layer\_representations\_minus1 being the inferred value), inclusive, ~~are~~ shall be inferred as specified in the following:

- ~~1. Let setDQId be the set of the values DQId for all layer representations that are present in the primary coded picture of the access unit.~~
- ~~2. For i proceeding from 0 to num\_layer\_representations\_minus1, inclusive, the following applies:~~
  - ~~a. sei\_dependency\_id[ i ] and sei\_quality\_id[ i ] are inferred to be equal to ( minDQId >> 4 ) and ( minDQId & 15 ), respectively, with minDQId being the smallest value (smallest value of DQId) in the set setDQId.~~
  - ~~b. The smallest value (smallest value of DQId) of the set setDQId is removed from setDQId and thus the number of elements in the set setDQId is decreased by 1.~~

**sei\_temporal\_id** ~~specifies~~ indicates the temporal\_id value of the bitstream subset to which the nested SEI message applies.

~~When sei\_temporal\_id is not present, it shall be inferred to be equal to temporal\_id of the access unit.~~

When the nested SEI message is a buffering period SEI message or a picture timing SEI message (*i.e.*, payloadType is equal to 0 or 1 for the nested SEI message), sei\_temporal\_id indicates the bitstream subset for which the nested buffering period SEI message or picture timing SEI message applies. For a buffering period SEI message or picture timing SEI message that is nested in a scalable nesting SEI message, sei\_dependency\_id[ i ], sei\_quality\_id[ i ], and sei\_temporal\_id specify the greatest values of dependency\_id, quality\_id, and temporal\_id values, respectively, of the bitstream subsets to for which the nested buffering period SEI message or picture timing SEI message applies. The bitstream may or may not contain access units with temporal\_id equal to sei\_temporal\_id.

When the scalable nesting SEI message contains one or more For a nested SEI messages with for which payloadType not equal to 0 or 1 is in the range of 2 to 3, inclusive, or 6 to 35, inclusive, sei\_temporal\_id shall be equal to the value of

temporal\_id of the access unit associated with the scalable nesting SEI message. For an nested SEI message with payloadType not equal to 0 or 1, the values of sei\_dependency\_id[i], sei\_quality\_id[i], and sei\_temporal\_id, present in or inferred for the associated scalable nesting SEI message, indicate the values of dependency id, quality id, and temporal\_id, respectively, of the VCL NAL units to which the nested SEI message applies.

sei\_nesting\_zero\_bit shall be equal to 0.

### G.13.2.8 Base layer temporal HRD SEI message semantics

The base layer temporal HRD SEI message provides HRD parameters for subsets of the base layer bitstream.

The base layer temporal HRD SEI message shall not be included in a scalable nesting SEI message. The base layer temporal HRD SEI message shall not be present in access units that do not contain VCL NAL units of the primary coded picture with nal\_unit\_type equal to 5.

When present, this SEI message applies to the target access unit set that consists of the current access unit and all the subsequent access units; in decoding order; until, but excluding, the next access unit containing a NAL unit of the primary coded picture with nal\_unit\_type equal to 5 (if present) base layer temporal HRD SEI message or the end of the bitstream (otherwise), whichever is the earliest in decoding order.

num\_of\_temporal\_layers\_in\_base\_layer\_minus1 plus 1 specifies the number of bitstream subsets inside the target access unit set for which the following syntax elements are specified in the base layer HRD SEI message apply.

sei\_temporal\_id[i] specifies the temporal\_id value of the i-th bitstream subset. sei\_temporal\_id[i] shall not be equal to any of the values of sei\_temporal\_id[j] with  $j = 0..(i - 1)$ .

Access units with temporal\_id equal to sei\_temporal\_id[i] may or may not be present in the target access unit set. When access units with temporal\_id equal to sei\_temporal\_id[i] are not present in the target access unit set, the i-th bitstream subset is considered as not existing.

When access units with temporal\_id equal to sei\_temporal\_id[i] are present in the target access unit set, let the i-th bitstream subset is the bitstream subset for the target access unit set that is obtained by invoking the bitstream extraction process as specified in subclause G.8.8.1 for the target access unit set with tlIdTarget equal to sei\_temporal\_id[i], dlIdTarget equal to 0, and qlIdTarget equal to 0 as the inputs.

sei\_timing\_info\_present\_flag[i] equal to 1 specifies that sei\_num\_units\_in\_tick[i], sei\_time\_scale[i], and sei\_fixed\_frame\_rate\_flag[i] are present in the base layer HRD SEI message. sei\_timing\_info\_present\_flag[i] equal to 0 specifies that sei\_num\_units\_in\_tick[i], sei\_time\_scale[i], and sei\_fixed\_frame\_rate\_flag[i] are not present in the base layer HRD SEI message. the value of timing\_info\_present\_flag that applies for the i-th bitstream subset.

The following syntax elements for the i-th bitstream subset are specified using references to Annex E. For these syntax elements the same semantics and constraints as the ones specified in Annex E apply, as if these syntax elements sei\_num\_units\_in\_tick[i], sei\_time\_scale[i], sei\_fixed\_frame\_rate\_flag[i], sei\_nal\_hrd\_parameters\_present\_flag[i], sei\_vcl\_hrd\_parameters\_present\_flag[i], sei\_low\_delay\_hrd\_flag[i], and sei\_pic\_struct\_present\_flag[i] were present as num\_units\_in\_tick, time scale, fixed frame rate flag, nal hrd parameters present flag, vcl hrd parameters present flag, low delay hrd flag, and pic\_struct present flag, respectively, in the VUI parameters of the active SVC sequence parameter sets for the i-th bitstream subset.

sei\_num\_units\_in\_tick[i] specifies—indicates the value of num\_units\_in\_tick, as specified in subclause E.2.1, that applies to for the i-th bitstream subset. num\_units\_in\_tick[i] shall be greater than 0.

sei\_time\_scale[i] specifies—indicates the value of time\_scale, as specified in subclause E.2.1, that applies to for the i-th bitstream subset. time\_scale[i] shall be greater than 0.

sei\_fixed\_frame\_rate\_flag[i] specifies—indicates the value of fixed\_frame\_rate\_flag, as specified in subclause E.2.1, that applies to for the i-th bitstream subset.

sei\_nal\_hrd\_parameters\_present\_flag[i] specifies—indicates the value of nal\_hrd\_parameters\_present\_flag, as specified in subclause E.2.1, that applies to for the i-th bitstream subset. When sei\_nal\_hrd\_parameters\_present\_flag[i] is equal to 1, the NAL HRD parameters that apply to the i-th bitstream subset immediately follow the sei\_nal\_hrd\_parameters\_present\_flag[i].

sei\_vcl\_hrd\_parameters\_present\_flag[i] indicates—specifies the value of vcl\_hrd\_parameters\_present\_flag, as specified in subclause E.2.1, that applies to for the i-th bitstream subset. When sei\_vcl\_hrd\_parameters\_present\_flag[i] is equal to 1, the VCL HRD parameters that apply to the i-th bitstream subset immediately follow the sei\_vcl\_hrd\_parameters\_present\_flag[i].

sei\_low\_delay\_hrd\_flag[i] specifies—indicates the value of low\_delay\_hrd\_flag, as specified in subclause E.2.1, that applies to for the i-th bitstream subset.

sei\_pic\_struct\_present\_flag[ i ] specifies the value of pic\_struct\_present\_flag, as specified in subclause E.2.1, that applies to the i-th bitstream subset.

### G.13.2.9 Quality layer integrity check SEI message semantics

The quality layer integrity check SEI message provides a mechanism for detecting whether VCL NAL units with quality\_id greater than 0 of the primary coded picture have been removed from the bitstream.

The quality layer integrity check SEI message shall not be included in a scalable nesting SEI message.

num\_info\_entries\_minus1 plus 1 specifies the number of syntax element pairs entry\_dependency\_id[ i ] and quality\_layer\_crc[ i ] that are present in the quality layer integrity check SEI message. The value of num\_info\_entries\_minus1 shall be in the range of 0 to 7, inclusive.

entry\_dependency\_id[ i ] specifies the dependency\_id value of the dependency representation for which quality\_layer\_crc[ i ] is indicated. The instances of entry\_dependency\_id[ i ] shall appear in increasing order of their values. The dependency representation of the primary coded picture that has dependency\_id equal to entry\_dependency\_id[ i ] is referred to as target dependency representation.

The target dependency representation may or may not be present in the access unit.

quality\_layer\_crc[ i ] specifies the cyclic redundancy check for all the VCL NAL units with quality\_id greater than 0 in the target dependency representation.

Let crcVal be a variable that is derived as specified quality\_layer\_crc[ i ] shall be equal to the value obtained by the following ordered steps:-

1. Let the variable qNalUnits[ ] be the one-dimensional array of bytes that contains a concatenation, in ~~network byte-decoding~~ order, of the bytes of the nal\_unit() syntax structures of all the VCL NAL units with quality\_id greater than 0 in the target dependency representation having dependency\_id equal to entry\_dependency\_id[ i ], in decoding order.
2. Let the variable pLen be the sum of the NumBytesInNALunit variables of all VCL NAL units with quality\_id greater than 0 in the target dependency representationnumber of bytes in qNalUnits[ ].
3. The value of crcVal is derived as ~~specified~~quality\_layer\_crc[ i ] shall be equal to the value of crcVal obtained by performing the following pseudo-code process:-

```

qNalUnits[ pLen - 1 ] = 0
qNalUnits[ pLen + 1 ] = 0
crcVal = 655350xFFFF
for( bitIdx = 0; bitIdx < ( pLen + 2 ) * 8; bitIdx++ ) {
    crcMsb = ( crcVal >> 15 ) & 1
    bitVal = ( qNalUnits[ bitIdx >> 3 ] >> ( 7 - ( bitIdx & 7 ) ) ) & 1
    crcVal = ( ( ( crcVal << 1 ) + bitVal ) & 655350xFFFF ) ^ ( crcMsb * 41290x1024 )
}

```

(G-382)

When the target dependency representation is present in the access unit, a value of quality\_layer\_crc[ i ] not equal to crcVal indicates that one or more VCL NAL units with quality\_id greater than 0 of the target dependency representation have been removed from the bitstream and that the output pictures may show undesirable visual artefacts.

### G.13.2.10 Redundant picture property SEI message semantics

The redundant picture property SEI message indicates properties for layer representations of redundant coded pictures. In the following, a layer representation of a redundant coded picture is also referred to as redundant coded layer representation and a layer representation of the primary coded picture is also referred to as primary coded layer representation.

The redundant picture property SEI message shall not be included in a scalable nesting SEI message.

num\_dId\_minus1 plus 1 specifies the number of the dependency\_id values representations for which properties of the redundant coded layer representations are indicated in the redundant picture property SEI messagepicture properties are specified by the following syntax elements.

dependency\_id[ i ] specifies the dependency\_id value of the redundant coded layer representations dependency representation for which the redundant picture properties are specified indicated by the following syntax elements.

num\_qId\_minus1[ i ] plus 1 specifies the number of quality\_id values the layer representations inside the dependency representation having dependency\_id equal to dependency\_id[ i ] for which the redundant picture properties of redundant

coded layer representations with dependency\_id equal to dependency\_id[ i ] are specified-indicated by the following syntax elements.

**quality\_id[ i ][ j ]** specifies the quality\_id value of the redundant coded layer representations with having dependency\_id equal to dependency\_id[ i ] for which the redundant picture-properties are specified-indicated by the following syntax elements.

**num\_redundant\_pics\_minus1[ i ][ j ]** plus 1 specifies the number of redundant coded ~~pictures in the~~ layer representations with having dependency\_id equal to dependency\_id[ i ] and quality\_id equal to quality\_id[ i ][ j ] for which the redundant picture-properties are specified-indicated by the following syntax elements.

**redundant\_pic\_cnt\_minus1[ i ][ j ][ k ]** plus 1 specifies the redundant\_pic\_cnt value of the redundant coded layer representation with picture having dependency\_id equal to dependency\_id[ i ] and quality\_id equal to quality\_id[ i ][ j ] for which the redundant picture-properties are specified-indicated by the following syntax elements.

The redundant coded ~~layer representation picture~~ having dependency\_id equal to dependency\_id[ i ], quality\_id equal to quality\_id[ i ][ j ], and redundant\_pic\_cnt equal to ( redundant\_pic\_cnt\_minus1[ i ][ j ][ k ] + 1 ) is referred to as the target redundant coded picture layer representation. The primary coded layer representation (redundant\_pic\_cnt is equal to 0) having dependency\_id equal to dependency\_id[ i ] and quality\_id equal to quality\_id[ i ][ j ], and redundant\_pic\_cnt equal to 0 is referred to as the target primary coded layer representation.

The target redundant coded layer representation may or may not be present in the access unit. The target primary coded layer representation may or may not be present in the access unit.

For the following specification, the picture that only consists of the target redundant coded layer representation and the primary coded layer representations with DQId less than (dependency\_id[ i ] << 4) + quality\_id[ i ] is referred to as target redundant coded picture and the picture that only consists of the target primary coded layer representation and the primary coded layer representations with DQId less than (dependency\_id[ i ] << 4) + quality\_id[ i ] is referred to as target primary coded picture.

For the following specification, the arrays mbType, subMbType, predFlagL0, predFlagL1, refIdxL0, refIdxL1, mvL0, mvL1, rS<sub>L</sub>, rS<sub>Cb</sub>, rS<sub>Cr</sub>, cS<sub>L</sub>, cS<sub>Cb</sub>, and cS<sub>Cr</sub> represent the corresponding arrays of the collective term currentVars after completion of the target macroblock decoding process as specified in subclause G.8.1.5.6.

**pic\_match\_flag[ i ][ j ][ k ]** equal to 1 specifies-indicates that the target redundant coded layer representation picture is an exact copy of the target primary coded layer representation, with the only difference in the value of redundant\_pic\_cnt.

**mb\_type\_match\_flag[ i ][ j ][ k ]** equal to 1 indicates specifies that the array mbType for syntax element mb\_type for all macroblocks in the target redundant coded picture are identical to the array mbType for corresponding syntax element in the target primary coded layer representation.

**motion\_match\_flag[ i ][ j ][ k ]** equal to 1 indicates specifies that, for each macroblock mbAddr in the target layer representation of the target primary coded picture for which the derived macroblock type mbType[ mbAddr ] represents a P or B macroblock type, the variables and arrays mbType[ mbAddr ], subMbType[ mbAddr ], predFlagL0[ mbAddr ], predFlagL1[ mbAddr ], refIdxL0[ mbAddr ], refIdxL1[ mbAddr ], mvL0[ mbAddr ], and mvL1[ mbAddr ] for the target redundant coded picture are identical to the corresponding variables and arrays for the target primary coded picture. the mb\_type of all inter-coded macroblocks and the associated reference indices and motion vectors for all macroblocks in the redundant coded picture are identical to the corresponding syntax elements in the primary layer representation.

**residual\_match\_flag[ i ][ j ][ k ]** equal to 1 indicates specifies that, for each macroblock mbAddr in the target layer representation of the target primary coded picture for which the derived macroblock type mbType[ mbAddr ] represents a P or B macroblock type, the associated reconstructed residual sample values in the arrays rS<sub>L</sub>, rS<sub>Cb</sub>, and rS<sub>Cr</sub> for the target as specified in subclause G.8.5.3 for all inter-coded macroblocks in the redundant coded picture are identical or close to the corresponding reconstructed residual sample values for the target corresponding macroblocks in the primary coded picture layer representation.

**intra\_samples\_match\_flag[ i ][ j ][ k ]** equal to 1 indicates specifies that, for each macroblock mbAddr in the target layer representation of the target primary coded picture for which the derived macroblock type mbType[ mbAddr ] represents an I macroblock type, the associated reconstructed sample values in the arrays cS<sub>L</sub>, cS<sub>Cb</sub>, and cS<sub>Cr</sub> for the target for all intra-coded macroblocks in the redundant coded picture are identical or close to the corresponding reconstructed sample values for of the target corresponding macroblocks in the primary layer representation coded picture.

#### **G.13.2.11 Temporal level zero dependency representation index SEI message semantics**

The temporal level zero dependency representation index SEI message provides a mechanism ~~for~~ to detecting whether a dependency representation with temporal\_id equal to 0 ~~required~~ needed for decoding the current access unit is available when NAL unit losses are expected during transport.



Let setOfDId be a set of dependency\_id values that is derived as follows.

- If the temporal level zero dependency representation index SEI message is not included in a scalable nesting SEI message, setOfDId consists of exactly one value, which is ~~set~~ equal to 0.
- Otherwise (the temporal level zero dependency representation index SEI message is included in a scalable nesting SEI message), setOfDId consists of the values sei\_dependency\_id[i] for all *i* in the range of 0 to num\_layer\_representations\_minus1, inclusive, that are present in the scalable nesting SEI message associated with the temporal level zero dependency representation index SEI message. For the scalable nesting SEI message that contains the temporal level zero dependency representation index SEI message, all layer representations in au\_flag shall be equal to 1 or the value of sei\_quality\_id[i] shall be equal to 0 for all values of i in the range of 0 to num\_layer\_representations\_minus1, inclusive.

All dependency representations that are referred to in the following specification inside this subclause are dependency representations of a primary coded picture. Unless specified otherwise, all dependency representation that are referred to in the following are dependency representations of the primary coded picture of the access unit that is associated with the temporal level zero dependency representation index SEI message.

The dependency representations of the access unit that have dependency\_id equal to any value of the set setOfDId are also referred to as associated dependency representations.

For each value of dId in the set setOfDId, the access unit may or may not contain a dependency representation with dependency\_id equal to dId.

~~tl0\_dep\_rep\_idx specifies~~ tl0\_dep\_rep\_idx specifies ~~indicates~~ the temporal level zero index for the associated dependency representations, if temporal\_id is equal to 0. Otherwise (temporal\_id is greater than 0), ~~tl0\_dep\_rep\_idx specifies~~ tl0\_dep\_rep\_idx specifies ~~indicates~~ the temporal level zero index of the ~~associated~~ dependency representations of the most recent access unit with temporal\_id equal to 0 in decoding order ~~that have the same value of dependency\_id as any of the associated dependency representations.~~

For each value of dId ~~in~~ of the set setOfDId, the following ~~constraints on tl0\_dep\_rep\_idx shall be obeyed~~ applies.

- If the dependency representation with dependency\_id equal to dId contains a NAL unit with nal\_unit\_type equal to 5 or a NAL unit with nal\_unit\_type equal to 20 and idr\_flag equal to 1, tl0\_dep\_rep\_idx shall be equal to 0.
- Otherwise (the dependency representation with dependency\_id equal to dId does not contain a NAL unit with nal\_unit\_type equal to 5 or a NAL unit with nal\_unit\_type equal to 20 and idr\_flag equal to 1), the following ~~applies~~ is specified:
  1. Let prevTL0AU be the most recent access unit in decoding order that has temporal\_id equal to 0 and for which the primary coded picture contains a dependency representation with dependency\_id equal to dId.
  - ~~1.2.~~ —Let prevTL0DepRep be the dependency representation with dependency\_id equal to dId of the primary coded picture in most recent access unit prevTL0AU with temporal\_id equal to 0 in decoding order that includes a dependency representation with dependency\_id equal to dId.
  3. —Let prevTL0DepRepIdx be equal to the value of tl0\_dep\_rep\_idx that is associated with of the dependency representation prevTL0DepRep, as indicated by a corresponding temporal level zero dependency representation index SEI message.
  4. —Depending on temporal\_id of the current access unit, the following applies.
    - If temporal\_id of the current access unit is equal to 0, tl0\_dep\_rep\_idx shall be equal to ( prevTL0DepRepIdx + 1 ) % 256.
    - Otherwise (temporal\_id of the current access unit is greater than 0), tl0\_dep\_rep\_idx shall be equal to prevTL0DepRepIdx.

When the temporal level zero dependency representation index SEI message is associated with a particular dependency representation depRepA that has dependency\_id equal dIdA and IdrPicFlag equal to 0, a temporal level zero dependency representation index SEI message shall also be associated with the previous dependency representation dIdB in decoding order that has dependency\_id equal to dIdA and IdrPicFlag equal to 1 and all dependency representations with dependency\_id equal to dIdA and temporal\_id equal to 0 that follow the dependency representation dIdB and precede the dependency representation dIdA in decoding order.

NOTE – For the tl0\_dep\_rep\_idx mechanism to be effectively used, transport mechanisms should ensure that the information is present in every packet that carries data for the particular values of dependency\_id.

effective\_idr\_pic\_id specifies ~~indicates~~ the latest value of idr\_pic\_id in decoding order present in this access unit or any preceding access unit for dependency representations indicated by sei\_dependency\_id[ i ].

For each value of dId ~~in~~ of the set setOfDId, the following ~~constraints on effective\_idr\_pic\_id shall be obeyed~~ applies.

- If the dependency representation with dependency\_id equal to dId contains a NAL unit with nal\_unit\_type equal to 5 or a NAL unit with nal\_unit\_type equal to 20 and idr\_flag equal to 1, effective\_idr\_pic\_id shall be equal to idr\_pic\_id of the dependency representation with dependency\_id equal to dId.
- Otherwise (the dependency representation with dependency\_id equal to dId does not contain a NAL unit with nal\_unit\_type equal to 5 or a NAL unit with nal\_unit\_type equal to 20 and idr\_flag equal to 1), effective\_idr\_pic\_id shall be equal to idr\_pic\_id of the previous dependency representation in decoding order with dependency\_id equal to dId that contains a NAL unit with nal\_unit\_type equal to 5 or a NAL unit with nal\_unit\_type equal to 20 and idr\_flag equal to 1.

### G.13.2.12 Temporal level switching point SEI message semantics

The temporal ~~levelayer~~ switching point SEI messages provides a mechanism for identifying information on temporal levelayer switching points. If a ~~dependencylayer~~ representation is associated with a temporal ~~levelayer~~ switching point SEI message, then it is a temporal ~~levelayer~~ switching point as specified subsequently and constrained by delta\_frame\_num. Otherwise, the ~~layer-dependency~~ representation may or may not be a temporal ~~levelayer~~ switching point.

All dependency representations that are referred to in the following specification of this subclause are dependency representations of primary coded pictures.

In the following, let tId be ~~equal to the value of temporal\_id of associated with the access unit that is associated with in which the temporal levelayer switching point SEI message is included.~~

NOTE 1 – Let dId be the value of dependency\_id that a bitstream adaptation process has used to generate a bitstream subset subBitstreamA that contains dependency representations with dependency\_id less than or equal to dId and temporal\_id less than tId of an input bitstream (that is conforming to this Recommendation | International Standard) until the current access unit, exclusive. The bitstream adaptation process can infer from a temporal ~~levelayer~~ switching point SEI message whether or not the bitstream subset containing subBitstreamA and the dependency representations with dependency\_id less than or equal to dId and temporal\_id less than or equal to tId of the input bitstream starting from the current access unit, inclusive, is conforming to this Recommendation | International Standard.

The temporal ~~levelayer~~ switching point SEI message shall not be present in access units ~~withfor which~~ temporal\_id is equal to 0, ~~or in access units that do not contain NAL units with nal\_unit\_type equal to 20 and in which no prefix NAL units are present.~~

The temporal ~~levelayer~~ switching point SEI message shall ~~not be present in a supplemental enhancement information RBSP unless it is included inwithin~~ a scalable nesting SEI message. For the scalable nesting SEI message that contains the temporal level switching point SEI message, all layer representations in au\_flag shall be equal to 1 or the value of sei\_quality\_id[ i ] shall be equal to 0 for all values of i in the range of 0 to num\_layer\_representations\_minus1, inclusive.

The following semantics apply independently to ~~layer representations indicated by each pair of values of sei\_dependency\_id[ i ] indicated by and sei\_quality\_id[ i ]~~ of the scalable nesting SEI message containing this temporal level switching point SEI message. The current access unit, i.e., the access unit associated with the temporal level switching point SEI message, may or may not contain a dependency representation with dependency\_id equal to sei\_dependency\_id[ i ]. When the current access unit contains a dependency representation with dependency\_id equal to sei\_dependency\_id[ i ], the following semantics apply.

The following semantics are specified in a way that they apply to a bitstream conforming to this Recommendation | International Standard for which DependencyIdMax for the current access unit is equal to sei\_dependency\_id[ i ].

Let the switch-to ~~layer-dependency~~ representation be the ~~layer-dependency~~ representation in the current access unit that containing this SEI message having dependency\_id equal to sei\_dependency\_id[ i ] and let maxFrameNum be the value of MaxFrameNum for the SVC sequence parameter set that is the active SVC sequence parameter set for the current access unit (with DependencyIdMax equal to sei\_dependency\_id[ i ]) ~~quality\_id equal to sei\_quality\_id[ i ].~~

delta\_frame\_num indicates the difference between of the frame\_num values of between the switch-to ~~layer-dependency~~ representation and the ~~dependencyrequired-layer~~ representation with dependency\_id equal to sei\_dependency\_id[ i ] in the required access unit, as specified subsequently. The value of delta\_frame\_num shall be in the range of 1 – maxFrameNum to maxFrameNum – 1, inclusive.

Let currFrameNum be the frame\_num value of the switch-to ~~layer-dependency~~ representation. T and requiredFrameNum be the frame\_num of the required ~~layer~~ representation. Let the variable requiredFrameNum ~~is~~ be set equal to currFrameNum – delta\_frame\_num. Let lastIdrAU be the most recent access unit in decoding order that contains a dependency representation with dependency\_id equal to sei\_dependency\_id[ i ] and IdrPicFlag equal to 1. The bitstream shall contain an access unit that succeeds the access unit lastIdrAU and precedes the current access unit. ~~Let the required layer representation be the layer representation of the previous access unit, in decoding order and contains a dependency representation with, having frame\_num equal to requiredFrameNum and, dependency\_id equal to sei\_dependency\_id[ i ], and quality\_id equal to sei\_quality\_id[ i ].~~ The most recent access unit in decoding order that

contains a dependency representation with frame num equal to requiredFrameNum and dependency id equal to sei\_dependency\_id[i] is referred to as the required access unit. The required access unit shall have a value of temporal\_id that is equal to tId - 1.

The current access unit and all subsequent access units in decoding order for which temporal\_id is less than or equal to tId shall not reference any of the following access units through inter prediction in the decoding process specified in subclause G.8:

- access units that precede the required access unit in decoding order and have temporal\_id equal to tId - 1,
- access units that precede the current access unit in decoding order and have temporal\_id equal to tId.

NOTE 2 – The set of access units consisting of the current access unit and all access units with temporal\_id less than or equal to tId that follow the current access unit in decoding order can be decoded when all of the following access units, which precede the current access unit in decoding order, have been decoded: all access units required for decoding the required access unit (i.e., all access units that are directly or indirectly referenced through inter prediction in the decoding process for the required access unit), the required access unit, and all access units with temporal\_id less than tId that succeed the required access unit and precede the current access unit in decoding order.

NOTE 2 — The decoding process for the switch to layer representation may use the required layer representation and any subsequent layer representation, in decoding order, having temporal\_id less than tId and dependency\_id is less than or equal to sei\_dependency\_id[i] in the decoding process.

The switch to layer representation and any subsequent layer representation in decoding order for which temporal\_id is equal to tId and dependency\_id is less than or equal to sei\_dependency\_id[i] shall not use any layer representation preceding the required layer representation in decoding order for which temporal\_id is equal to tId - 1 and dependency\_id is less than or equal to sei\_dependency\_id[i] in the decoding process.

The switch to layer representation and any subsequent layer representation in decoding order for which temporal\_id is equal to tId and dependency\_id is less than or equal to sei\_dependency\_id[i] shall not use any layer representation preceding the access unit containing the switch to layer representation in decoding order for which temporal\_id is equal to tId and dependency\_id is less than or equal to sei\_dependency\_id[i] in the decoding process.

NOTE 3 — All layer representations that follow the switch to layer representation in decoding order, inclusive, for which temporal\_id is equal to tId and dependency\_id is less than or equal to sei\_dependency\_id[i], can be decoded, when all layer representations have been decoded starting from the required layer representation to the layer representation in the access unit preceding the access unit that includes the switch to layer representation in decoding order, inclusive, for which temporal\_id is less than tId and dependency\_id is less than or equal to sei\_dependency\_id[i].

## **G.14 SVC video usability information extension**

The specifications in Annex E apply with substituting SVC sequence parameter set for sequence parameter set. Additionally, the following applies.

### G.14.1 SVC VUI parameters extension syntax

svc_vui_parameters_extension() {	C	Descriptor
<b>vui_ext_num_entries_minus1</b>	0	ue(v)
for( i = 0; i <= vui_ext_num_entries_minus1; i++ ) {		
<b>vui_ext_dependency_id[ i ]</b>	0	u(3)
<b>vui_ext_quality_id[ i ]</b>	0	u(4)
<b>vui_ext_temporal_id[ i ]</b>	0	u(3)
<b>vui_ext_timing_info_present_flag[ i ]</b>	0	u(1)
if( vui_ext_timing_info_present_flag[ i ] ) {		
<b>vui_ext_num_units_in_tick[ i ]</b>	0	u(32)
<b>vui_ext_time_scale[ i ]</b>	0	u(32)
<b>vui_ext_fixed_frame_rate_flag[ i ]</b>	0	u(1)
}		
<b>vui_ext_nal_hrd_parameters_present_flag[ i ]</b>	0	u(1)
if( vui_ext_nal_hrd_parameters_present_flag[ i ] )		
hrd_parameters()	0	
<b>vui_ext_vcl_hrd_parameters_present_flag[ i ]</b>	0	u(1)
if( vui_ext_vcl_hrd_parameters_present_flag[ i ] )		
hrd_parameters()	0	
if( vui_ext_nal_hrd_parameters_present_flag[ i ]    vui_ext_vcl_hrd_parameters_present_flag[ i ] )		
<b>vui_ext_low_delay_hrd_flag[ i ]</b>	0	u(1)
<b>vui_ext_pic_struct_present_flag[ i ]</b>	0	u(1)
}		
}		

### G.14.2 SVC VUI parameters extension semantics

The SVC VUI parameter extension specifies timing information, HRD parameter sets, and the presence of picture structure information for subsets of coded video sequences (including the complete coded video sequences) conforming one or more of the profiles specified in Annex G. In Annex C it is specified which of the HRD parameter sets specified in the SVC VUI parameter extension are used for conformance checking.

**vui\_ext\_num\_entries\_minus1** plus 1 specifies the number of information entries that are present in the SVC VUI parameters extension syntax structure. Each information entry is associated with particular values of temporal\_id, dependency\_id, and quality\_id three-tuples for which and may indicate timing information, NAL HRD parameters, VCL HRD parameters, and the presence of the picture-structure information-present\_flag may be present for a particular subset of coded video sequences as specified in the following.

**vui\_ext\_dependency\_id[ i ]** indicates the i-th dependency layer and

**vui\_ext\_quality\_id[ i ]** indicates the maximum value of DQId for the i-th quality layersubset of coded video sequences. The maximum value of DQId for the i-th subset of coded video sequences is derived by  $\text{vui\_ext\_dependency\_id}[i] + (\text{vui\_ext\_quality\_id}[i] \ll 4)$ .

**vui\_ext\_temporal\_id[ i ]** indicates the maximum value of temporal\_id for the i-th temporal layersubset of coded video sequences.

The SVC VUI extension syntax structure shall not contain two or more information entries with identical values of vui\_ext\_dependency\_id[ i ], vui\_ext\_quality\_id[ i ], and vui\_ext\_temporal\_id[ i ].

The following syntax elements apply to the coded video sequences that is-are obtained by the invoking the sub-bitstream extraction process as specified in subclause G.8.8.1 with tldTarget equal to vui\_ext\_temporal\_id[ i ], dldTarget equal to vui\_ext\_dependency\_id[ i ], and qlldTarget equal to vui\_ext\_quality\_id[ i ] as the inputs and the i-th subset of coded video sequences-bitstream as the output.

**vui\_ext\_timing\_info\_present\_flag[ i ]** equal to 1 specifies the timing\_info\_present\_flag value of the i-th sub-bitstream.

that `vui_ext_num_units_in_tick[i]`, `vui_ext_time_scale[i]`, and `vui_ext_fixed_frame_rate_flag[i]` for the *i*-th subset of coded video sequences are present in the SVC VUI parameters extension. `vui_ext_timing_info_present_flag` equal to 0 specifies that `vui_ext_num_units_in_tick[i]`, `vui_ext_time_scale[i]`, and `vui_ext_fixed_frame_rate_flag[i]` for the *i*-th subset of coded video sequences are not present in the SVC VUI parameters extension.

The following syntax elements for the *i*-th subset of coded video sequences are specified using references to Annex E. For these syntax elements the same semantics and constraints as the ones specified in Annex E apply, as if these syntax elements `vui_ext_num_units_in_tick[i]`, `vui_ext_time_scale[i]`, `vui_ext_fixed_frame_rate_flag[i]`, `vui_ext_nal_hrd_parameters_present_flag[i]`, `vui_ext_vcl_hrd_parameters_present_flag[i]`, `vui_ext_low_delay_hrd_flag[i]`, and `vui_ext_pic_struct_present_flag[i]` were present as the syntax elements `num_units_in_tick`, `time_scale`, `fixed_frame_rate_flag`, `nal_hrd_parameters_present_flag`, `vcl_hrd_parameters_present_flag`, `low_delay_hrd_flag`, and `pic_struct_present_flag`, respectively, in the VUI parameters of the active SVC sequence parameter sets for the *i*-th subset of coded video sequences.

**`vui_ext_num_units_in_tick[i]`** specifies the value of `num_units_in_tick`, as specified in subclause E.2.1, ~~for value of~~ the *i*-th subset of coded video sequences-bitstream.

**`vui_ext_time_scale[i]`** specifies the value of `time_scale`, as specified in subclause E.2.1, ~~for value of~~ the *i*-th subset of coded video sequences-bitstream.

**`vui_ext_fixed_frame_rate_flag[i]`** specifies the value of `fixed_frame_rate_flag`, as specified in subclause E.2.1, ~~for value of~~ the *i*-th subset of coded video sequences-bitstream.

**`vui_ext_nal_hrd_parameters_present_flag[i]`** specifies the value of `nal_hrd_parameters_present_flag`, as specified in subclause E.2.1, ~~for value of~~ the *i*-th subset of coded video sequences-bitstream.

When `vui_ext_nal_hrd_parameters_present_flag[i]` is equal to 1, NAL HRD parameters (subclauses E.1.2 and E.2.2) for the *i*-th subset of coded video sequences immediately follow the flag.

The variable `VuiExtNalHrdBpPresentFlag[i]` is derived as follows.

- If any of the following is true, the value of `VuiExtNalHrdBpPresentFlag[i]` shall be set equal to 1:
  - `vui_ext_nal_hrd_parameters_present_flag[i]` is present in the bitstream and is equal to 1,
  - for the *i*-th subset of coded video sequences, the need for presence of buffering periods for NAL HRD operation to be present in the bitstream in buffering period SEI messages is determined by the application, by some means not specified in this Recommendation | International Standard.
- Otherwise, the value of `VuiExtNalHrdBpPresentFlag[i]` shall be set equal to 0.

**`vui_ext_vcl_hrd_parameters_present_flag[i]`** specifies the value of `vcl_hrd_parameters_present_flag`, as specified in subclause E.2.1, ~~for value of~~ the *i*-th subset of coded video sequences-bitstream.

When `vui_ext_vcl_hrd_parameters_present_flag[i]` is equal to 1, VCL HRD parameters (subclauses E.1.2 and E.2.2) for the *i*-th subset of coded video sequences immediately follow the flag.

The variable `VuiExtVclHrdBpPresentFlag[i]` is derived as follows.

- If any of the following is true, the value of `VuiExtVclHrdBpPresentFlag[i]` shall be set equal to 1:
  - `vui_ext_vcl_hrd_parameters_present_flag[i]` is present in the bitstream and is equal to 1,
  - for the *i*-th subset of coded video sequences, the need for presence of buffering periods for VCL HRD operation to be present in the bitstream in buffering period SEI messages is determined by the application, by some means not specified in this Recommendation | International Standard.
- Otherwise, the value of `VuiExtVclHrdBpPresentFlag[i]` shall be set equal to 0.

The variable `VuiExtCpbDpbDelaysPresentFlag[i]` is derived as follows.

- If any of the following is true, the value of `VuiExtCpbDpbDelaysPresentFlag[i]` shall be set equal to 1:
  - `vui_ext_nal_hrd_parameters_present_flag[i]` is present in the bitstream and is equal to 1,
  - `vui_ext_vcl_hrd_parameters_present_flag[i]` is present in the bitstream and is equal to 1,
  - for the *i*-th subset of coded video sequences, the need for presence of CPB and DPB output delays to be present in the bitstream in picture timing SEI messages is determined by the application, by some means not specified in this Recommendation | International Standard.
- Otherwise, the value of `VuiExtCpbDpbDelaysPresentFlag[i]` shall be set equal to 0.

**`vui_ext_low_delay_hrd_flag[i]`** specifies the value of `low_delay_hrd_flag`, as specified in subclause E.2.1, ~~for value of~~ the *i*-th subset of coded video sequences-bitstream.

**vui\_ext\_pic\_struct\_present\_flag**[ i ] specifies the value of pic\_struct\_present\_flag, as specified in subclause E.2.1, for value of the i-th subset of coded video sequences ~~bitstream~~.



## SERIES OF ITU-T RECOMMENDATIONS

Series A	Organization of the work of ITU-T
Series D	General tariff principles
Series E	Overall network operation, telephone service, service operation and human factors
Series F	Non-telephone telecommunication services
Series G	Transmission systems and media, digital systems and networks
<b>Series H</b>	<b>Audiovisual and multimedia systems</b>
Series I	Integrated services digital network
Series J	Cable networks and transmission of television, sound programme and other multimedia signals
Series K	Protection against interference
Series L	Construction, installation and protection of cables and other elements of outside plant
Series M	Telecommunication management, including TMN and network maintenance
Series N	Maintenance: international sound programme and television transmission circuits
Series O	Specifications of measuring equipment
Series P	Telephone transmission quality, telephone installations, local line networks
Series Q	Switching and signalling
Series R	Telegraph transmission
Series S	Telegraph services terminal equipment
Series T	Terminals for telematic services
Series U	Telegraph switching
Series V	Data communication over the telephone network
Series X	Data networks, open system communications and security
Series Y	Global information infrastructure, Internet protocol aspects and next-generation networks
Series Z	Languages and general software aspects for telecommunication systems